

SECTION 29, TOWNSHIP 18 SOUTH, RANGE 34 EAST, N.M.P.M.,
LEA COUNTY, NEW MEXICO.

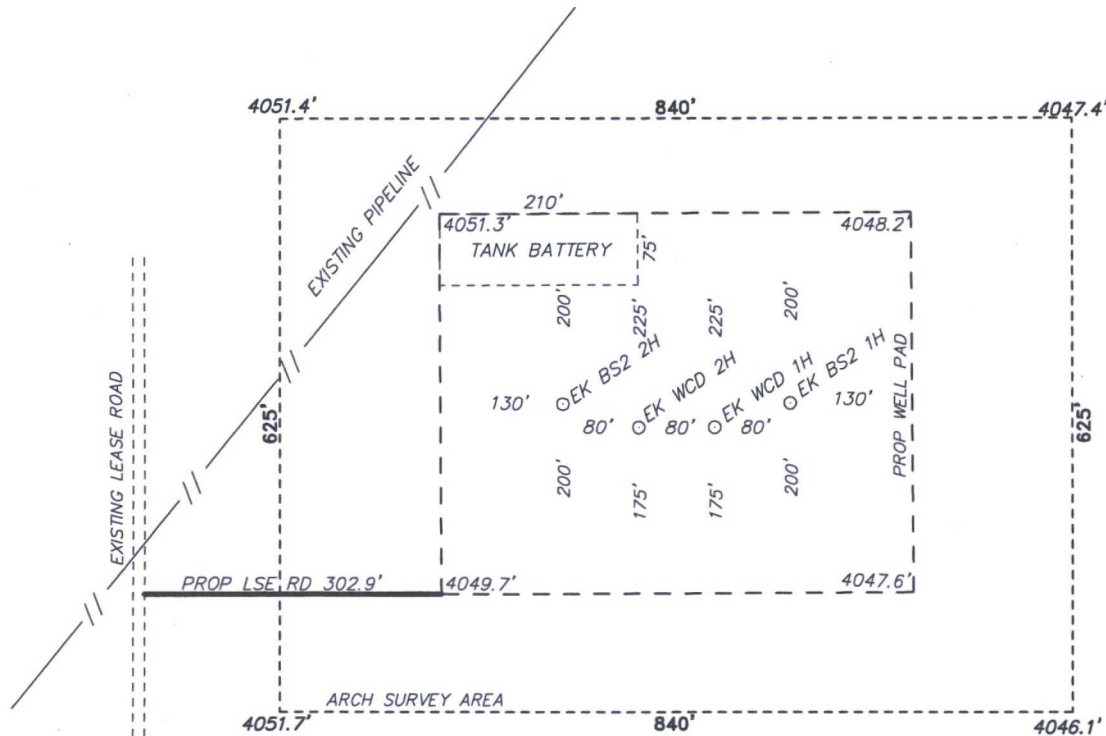

McELVAIN OIL&GAS PROPERTIES
EK 29 BS2 FEDERAL COM 1H
ELEV. - 4049'

Lat - N 32°43'31.42"
Long - W 103°34'40.24"
NMSPCE- N 628458.7
E 773670.6
(NAD-83)

Directions to Location:

FROM JUNCTION OF STATE ROAD 529 AND US
HIGHWAY 62-180 GO NORTHWEST ON 529 12.1
MILES TO LEASE ROAD; TURN SOUTHWEST ON LEASE
ROAD 0.2 MILES, THEN SOUTH 0.39 MILES TO
PROPOSED LEASE ROAD DUE EAST.



P.O. Box 1786 (575) 393-7316 - Office
1120 N. West County Rd. (575) 392-2206 - Fax
Hobbs, New Mexico 88241 basin-surveys.com

BUCKEYE, NM IS ±6 MILES TO THE NORTHEAST OF LOCATION.

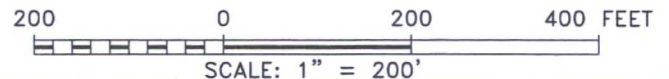

McELVAIN OIL&GAS PROPERTIES

REF: EK 29 BS2 FEDERAL COM 1H / WELL PAD TOPO

THE EK 29 BS2 FEDERAL COM 1H LOCATED 210' FROM
THE NORTH LINE AND 1210' FROM THE EAST LINE OF
SECTION 29, TOWNSHIP 18 SOUTH, RANGE 34 EAST.

N.M.P.M., LEA COUNTY, NEW MEXICO.

W.O. Number: 32010 Drawn By: K. NORRIS Date: 11-05-2015 Survey Date: 10-20-2015 Sheet 1 of 1 Sheets

**basin
surveys**
focused on excellence
in the oilfield

W.O. Number: 32010	Drawn By: K. NORRIS	Date: 11-05-2015	Survey Date: 10-20-2015	Sheet 1 of 1 Sheets
--------------------	---------------------	------------------	-------------------------	---------------------

N.M.P.M., LEA COUNTY, NEW MEXICO.

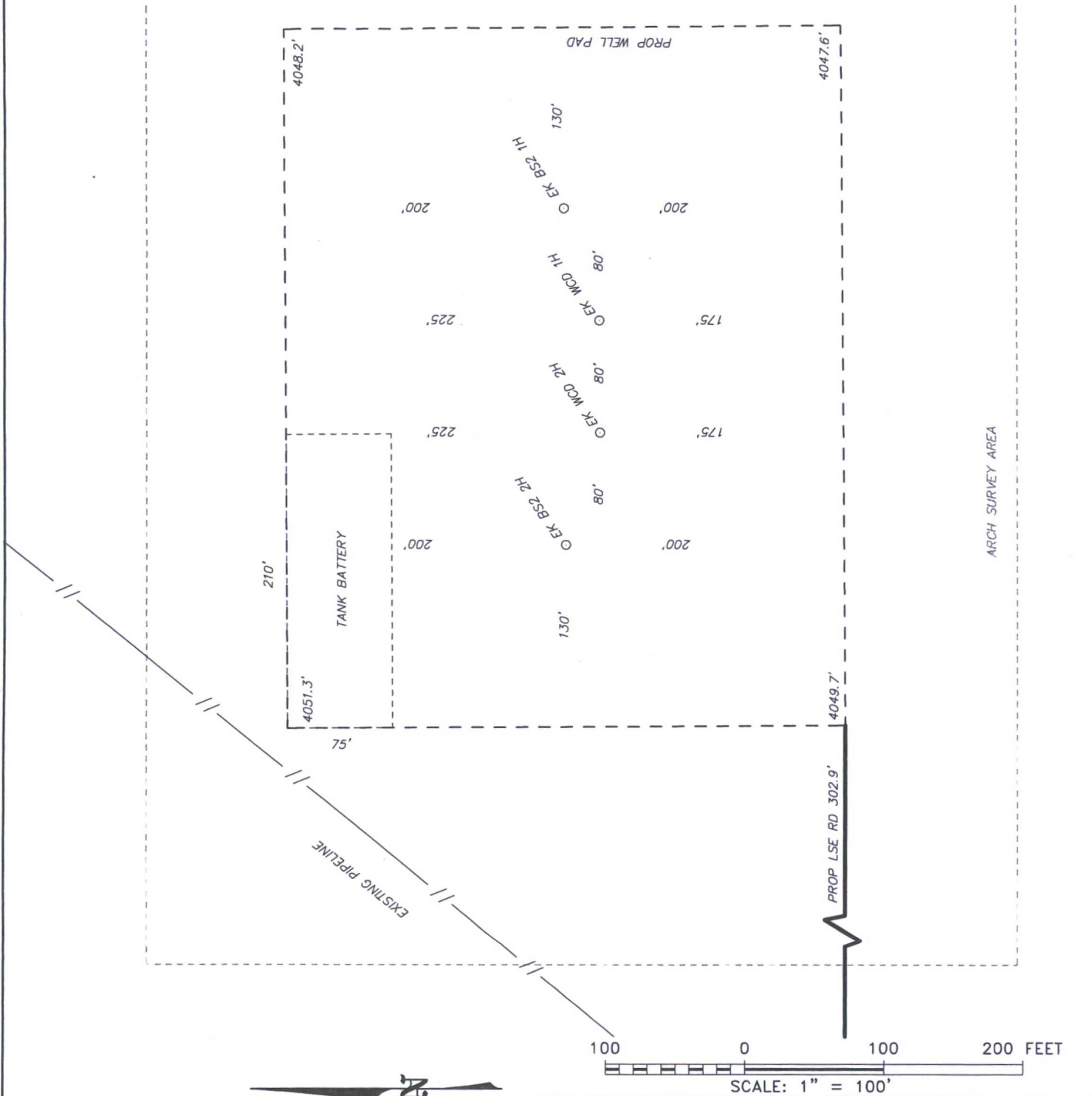

Attachment A - Access Route Map

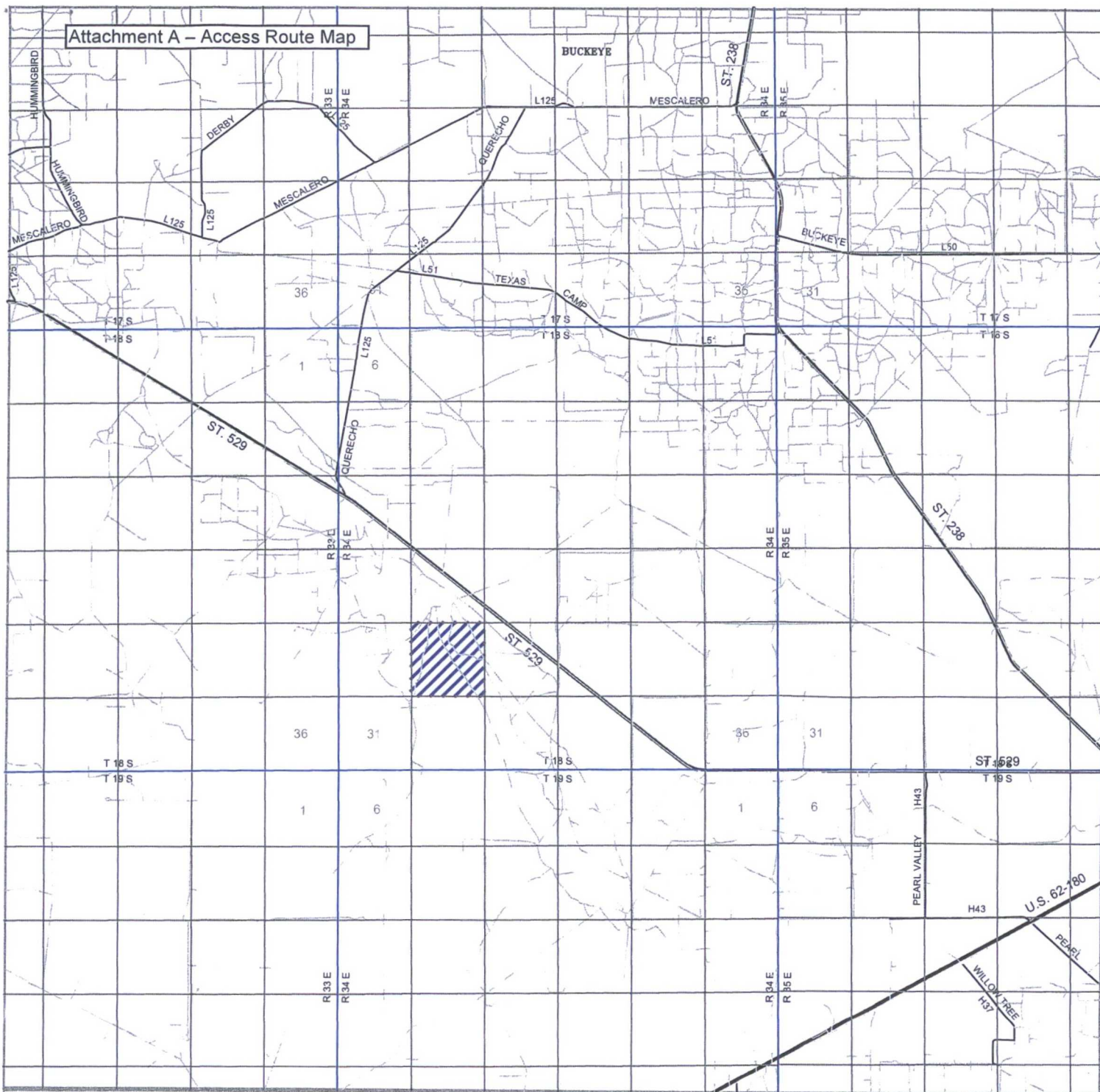

EK 29 BS2 FEDERAL COM 1H

Located 210' FNL and 1210' FEL
 Section 29, Township 18 South, Range 34 East,
 N.M.P.M., Lea County, New Mexico.



P.O. Box 1786
 1120 N. West County Rd.
 Hobbs, New Mexico 88241
 (575) 393-7316 - Office
 (575) 392-2206 - Fax
 basinsurveys.com

0' 1000' 2000' 3000' 4000'
 SCALE: 1" = 2000'

W.O. Number: KAN 32010

Survey Date: 10-20-2015

YELLOW TINT - USA LAND
 BLUE TINT - STATE LAND
 NATURAL COLOR - FEE LAND



McELVAIN
 ENERGY, INC

Attachment B - Location of Existing Wells

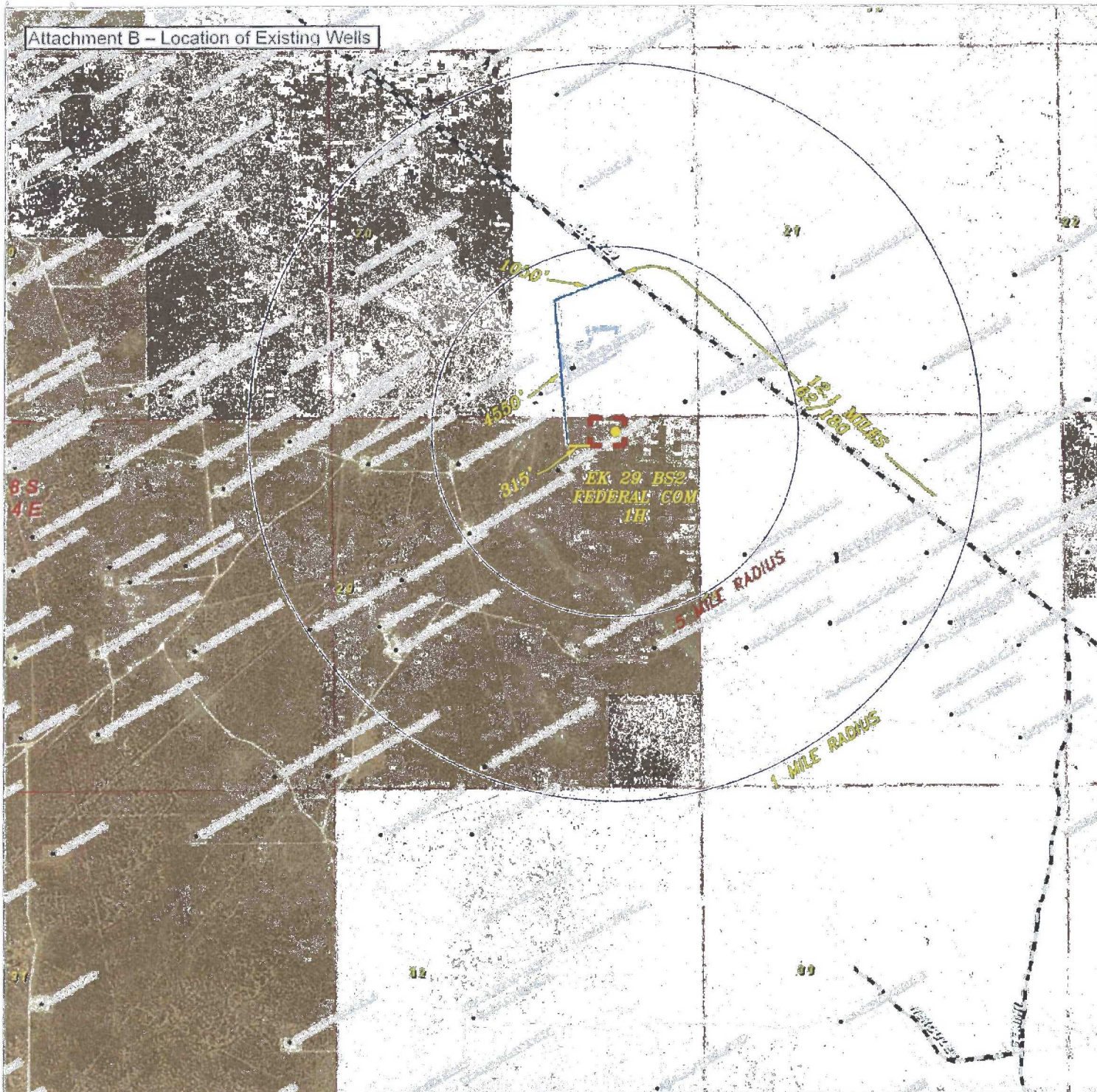

EK 29 BS2 FEDERAL COM 1H

Located 210' FNL and 1210' FEL
Section 29, Township 18 South, Range 34 East,
N.M.P.M., Lea County, New Mexico.

basin
surveys

focused on excellence
in the oilfield

P.O. Box 1786
1120 N. West County Rd.
Hobbs, New Mexico 88241
(575) 393-7316 - Office
(575) 392-2206 - Fax
basinsurveys.com

0' 1000' 2000' 3000' 4000'

SCALE: 1" = 2000'

W.O. Number: KAN 32010

Survey Date: 10-20-2015

YELLOW TINT - USA LAND
BLUE TINT - STATE LAND
NATURAL COLOR - FEE LAND



McELVAIN
ENERGY, INC

Attachment C – Survey Plat of Well Location



EK 29 BS2 FEDERAL COM 1H

Located 210' FNL and 1210' FEL
Section 29, Township 18 South, Range 34 East,
N.M.P.M., Lea County, New Mexico.



P.O. Box 1786
1120 N. West County Rd.
Hobbs, New Mexico 88241
(575) 393-7316 - Office
(575) 392-2206 - Fax
basinsurveys.com

0'	1000'	2000'	3000'	4000'
SCALE: 1" = 2000'				
W.O. Number. KAN 32010				
Survey Date. 10-20-2015				
YELLOW TINT - USA LAND				
BLUE TINT - STATE LAND				
NATURAL COLOR - FEE LAND				

**McELVAIN
ENERGY, INC**

SECTION 29, TOWNSHIP 18 SOUTH, RANGE 34 EAST, N.M.P.M.,
LEA COUNTY, NEW MEXICO.

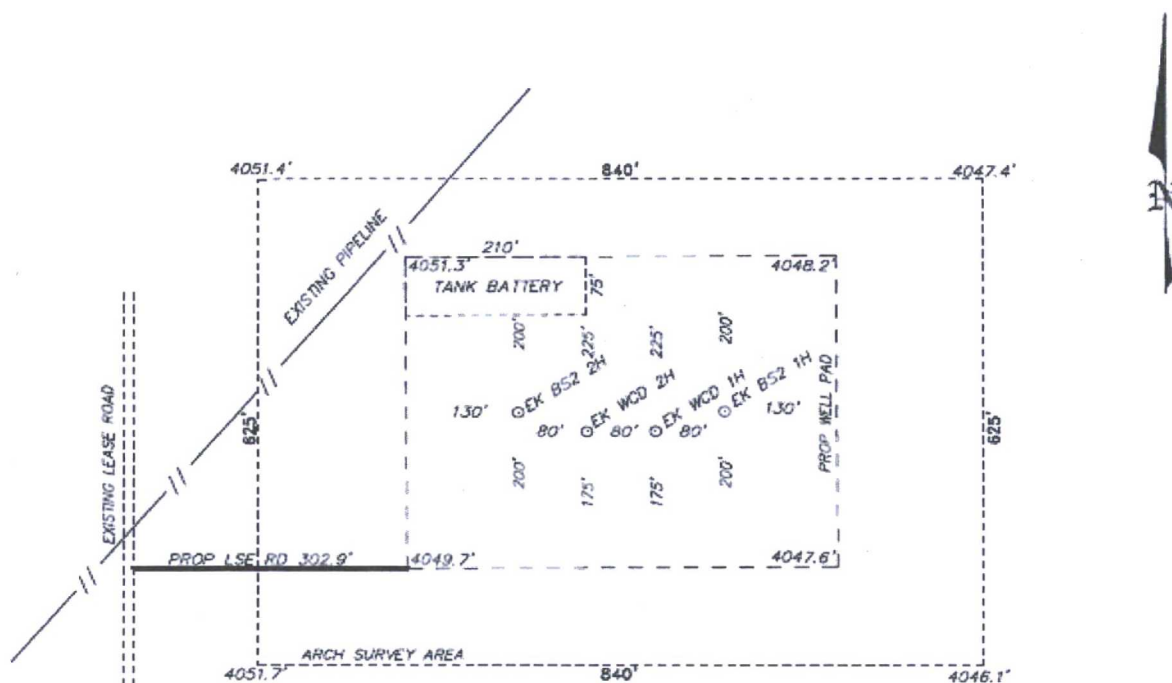

McELVAIN OIL&GAS PROPERTIES
EK 29 BS2 FEDERAL COM 1H
ELEV. - 4049'
 Lat - N 32°43'31.42"
 Long - W 103°34'40.24"
 NADSPCE - N 628458.7
 (NAD-83)

Directions to Location:

FROM JUNCTION OF STATE ROAD 529 AND US
 HIGHWAY 62-180 GO NORTHWEST ON 529 12.1
 MILES TO LEASE ROAD; TURN SOUTHWEST ON LEASE
 ROAD 0.2 MILES, THEN SOUTH 0.39 MILES TO
 PROPOSED LEASE ROAD DUE EAST.

BUCKEYE, NM IS ±6 MILES TO THE NORTHEAST OF LOCATION.

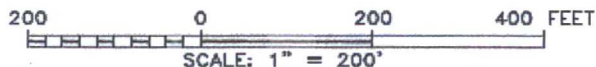

McELVAIN OIL&GAS PROPERTIES

REF: EK 29 BS2 FEDERAL COM 1H / WELL PAD TOPO

THE EK 29 BS2 FEDERAL COM 1H LOCATED 210' FROM
 THE NORTH LINE AND 1210' FROM THE EAST LINE OF
 SECTION 29, TOWNSHIP 18 SOUTH, RANGE 34 EAST.

N.M.P.M., LEA COUNTY, NEW MEXICO.

basin
surveys

P.O. Box 1786 (575) 393-7316 - Office
 focused on excellence 1120 N. West County Rd. (575) 392-2208 - Fax
 in the oilfield Hobbs, New Mexico 88241 basin-surveys.com

W.O. Number: 32010 Drawn By: K. NORRIS Date: 11-05-2015 Survey Date: 10-20-2015 Sheet 1 of 1 Sheets

Attachment E – Interim Reclamation

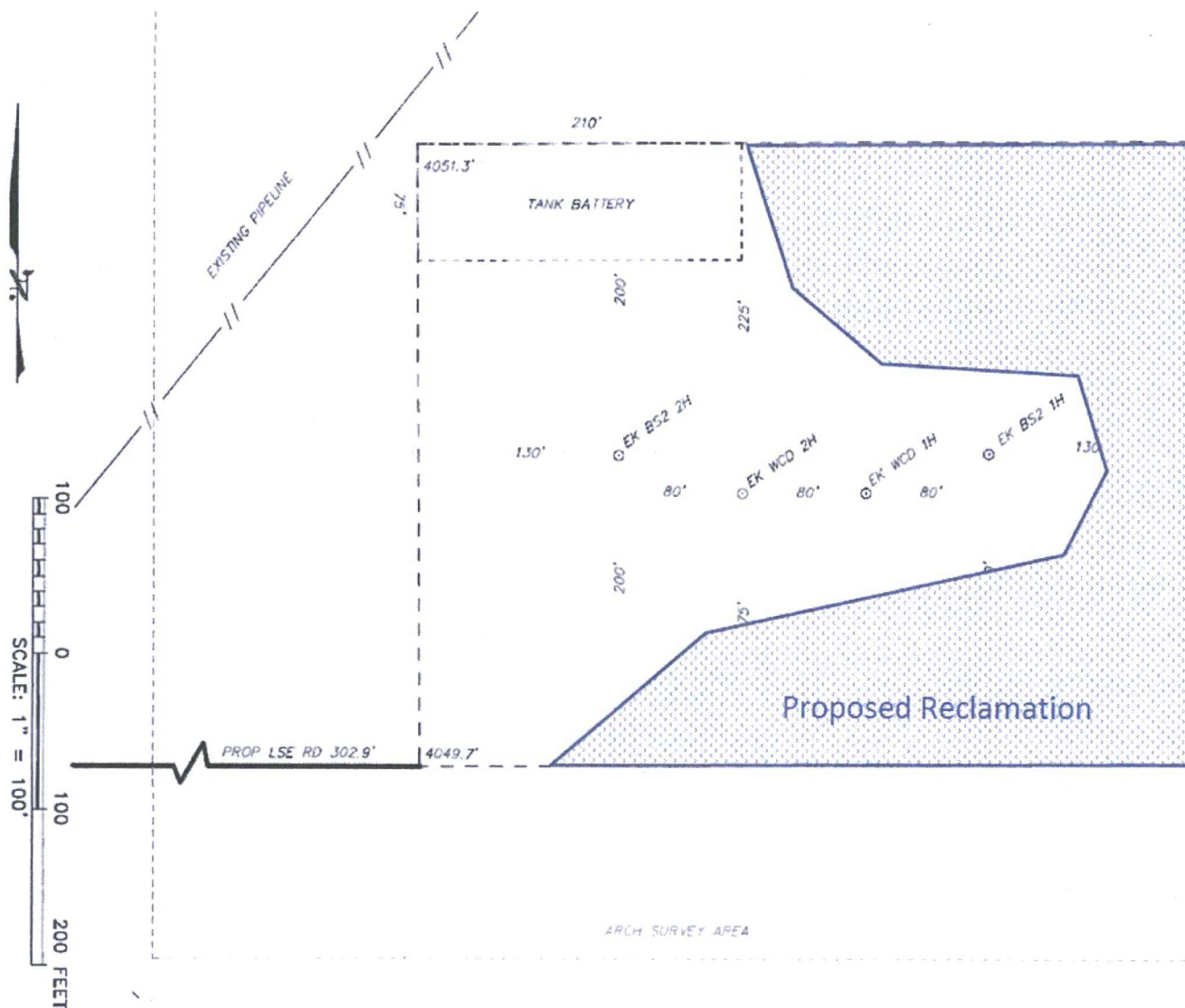

OPERATOR CERTIFICATION

I hereby certify that I or someone under my direct supervision have inspected the drill site and the access route proposed herein; and that I am familiar with the conditions that currently exist ; that I have full knowledge of state and Federal laws applicable to this operation; that the statements made in this APD package are, to the best of my knowledge, true and correct, and that the work associated with the operations proposed herein will be performed in conformity with this APD package and the terms and conditions under which it is approved. I also certify that I, or the company I represent, are responsible for the operations conducted under this application. These statements are subject to the provisions of 18 U.S.C 1001 for the filing of false statements.

OPERATORS REPRESENTATIVES:

MCELVAIN ENERGY, INC.

CHRIS CAPLIS

1050 17th Street Suite 2500

DENVER CO. 80265

OFFICE PHONE: 303-962-6475

CELL PHONE: 303-601-4884

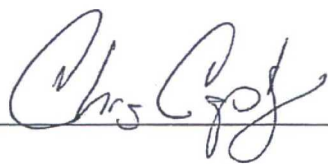

4/5/14

