

Submit 3 Copies To Appropriate District  
Office  
District I  
1625 N. French Dr., Hobbs, NM 87220  
District II  
1301 W. Grand Ave., Artesia, NM 88210  
District III  
1000 Rio Brazos Rd., Aztec, NM 87401  
District IV  
1220 S. St. Francis Dr., Santa Fe, NM  
87505

State of New Mexico  
Energy, Minerals and Natural Resources  
OIL CONSERVATION DIVISION  
1220 South St. Francis Dr.  
Santa Fe, NM 87505

Form C-103  
June 19, 2008

WELL API NO. 30-041-20471
5. Indicate Type of Lease STATE <input type="checkbox"/> FEE <input checked="" type="checkbox"/>
6. State Oil & Gas Lease No. 024194
7. Lease Name or Unit Agreement Name: Lambirth A
8. Well Number 1
9. OGRID Number 162928
10. Pool name or Wildcat Peterson; Fusselman, South

**SUNDRY NOTICES AND REPORTS ON WELLS**  
(DO NOT USE THIS FORM FOR PROPOSALS TO DRILL OR TO DEEPEN OR PLUG BACK TO A DIFFERENT RESERVOIR. USE "APPLICATION FOR PERMIT" (FORM C-101) FOR SUCH PROPOSALS.)

1. Type of Well:  
Oil Well ☒ Gas Well ☐ Other ☐

2. Name of Operator  
Energen Resources Corporation

3. Address of Operator  
3510 N. A St., Bldgs. A & B Midland, TX 79705

4. Well Location  
Unit Letter J : 2055 feet from the South line and 1980 feet from the East line  
Section 31 Township 5S Range 33E NMPM County Roosevelt

11. Elevation (Show whether DR, RKB, RT, GR, etc.)  
4410' GR

12. Check Appropriate Box to Indicate Nature of Notice, Report, or Other Data

NOTICE OF INTENTION TO:	SUBSEQUENT REPORT OF:	
<b>E-PERMITTING</b>	<input type="checkbox"/>	REMEDIAL WORK <input type="checkbox"/>
CONVERSATION <u>RBDMS MB</u>	<input type="checkbox"/>	ALTERING CASING <input type="checkbox"/>
RETURN TO <u>TA Pm.</u>	<input type="checkbox"/>	COMMENCE DRILLING OPNS. <input type="checkbox"/>
CSCG <u>ENVIRO</u> CHG LOC <u></u>	<input type="checkbox"/>	P AND A <input type="checkbox"/>
INT TO PA <u>P&amp;A NR</u> P&A R <u></u>	<input type="checkbox"/>	CASING/CEMENT JOB <input type="checkbox"/>
OTHER: <input type="checkbox"/>	<input type="checkbox"/>	OTHER: MIT <input checked="" type="checkbox"/>

13. Describe proposed or completed operations. (Clearly state all pertinent details, and give pertinent dates, including estimated date of starting any proposed work). SEE RULE 1103. For Multiple Completions: Attach wellbore diagram of proposed completion or recompletion.

03/14/2017

Perform MIT for extension of TA status.

Thank you.

This Approval of Temporary  
Abandonment Expires 3/14/2018

Spud Date:

Rig Release Date:

I hereby certify that the information above is true and complete to the best of my knowledge and belief.

SIGNATURE Brenda Rathjen TITLE Regulatory Analyst DATE 03/15/2017  
brenda.rathjen@energen.com  
Type or print name Brenda F. Rathjen E-mail address:  PHONE 432/688-3323

For State Use Only

APPROVED BY Mary Shown TITLE AO/II DATE 3/15/2017  
Conditions of Approval (if any):

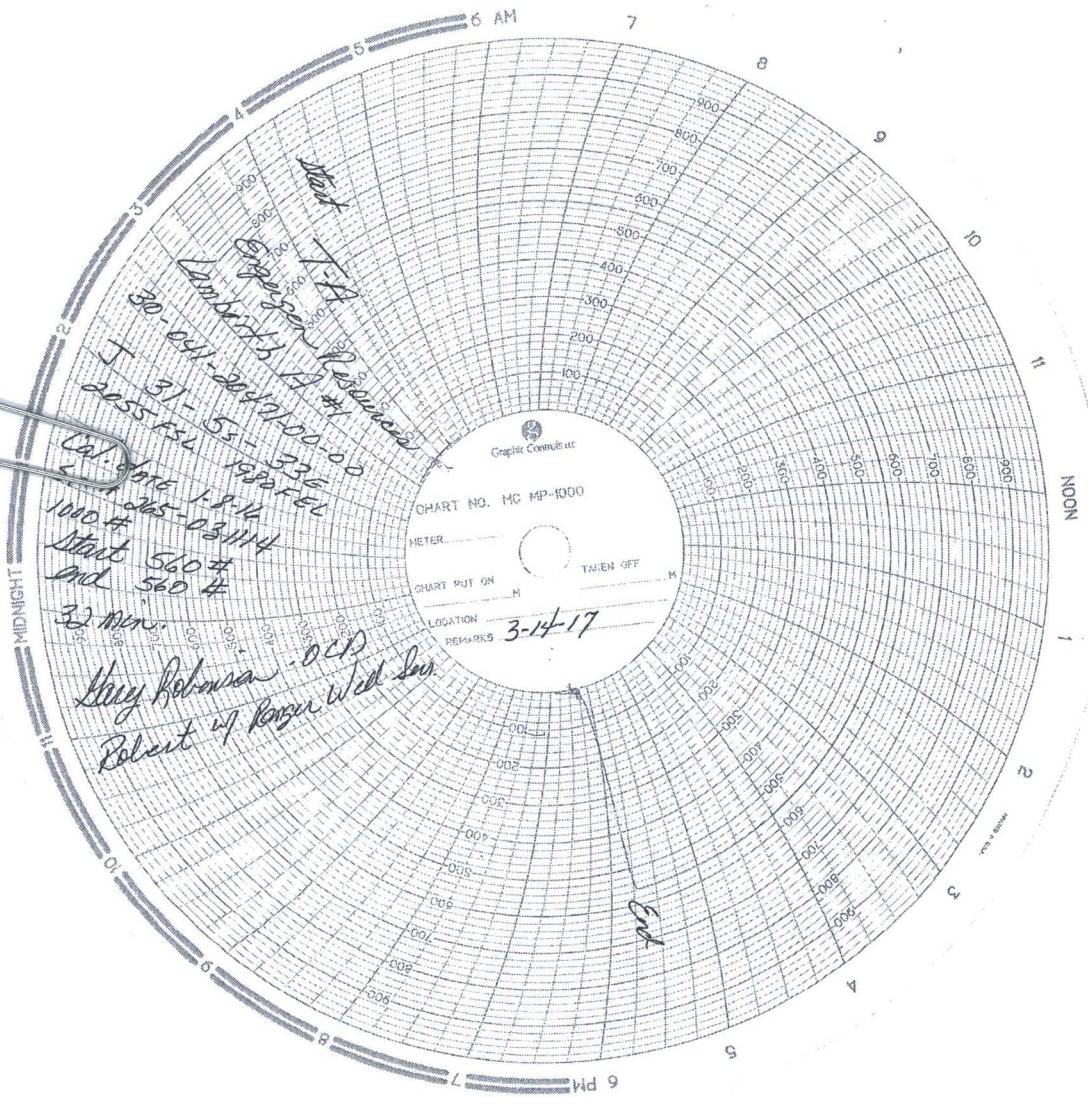

Campbell 1000

CHART NO. MC MP-1000

METER

CHART PUT ON

TAKEN OFF

LOCATION

REMARKS 3-14-17

Start  
30-04-2047100-00  
31-55-335  
2055-154 1980 F  
Cal. from 1-8-16  
205-031114  
Start 560 #  
and 560 #  
32 min.  
Key Robinson - OLP  
Robert W. Ringer Wed. Sun

End