

Section 34, Township 25 South, Range 33 East, N.M.P.M.,
LEA COUNTY, NEW MEXICO.



COG OPERATING, LLC
COLUMBUS FEDERAL COM #21H
ELEV. - 3324'

Lat - N 32.093686°
Long - W 103.552724°
NMSPCE- N 398694.6
E 783074.0
(NAD-83)

Lat - N 32.093561°
Long - W 103.552254°
NMSPCE- N 398637.1
E 741887.4
(NAD-27)

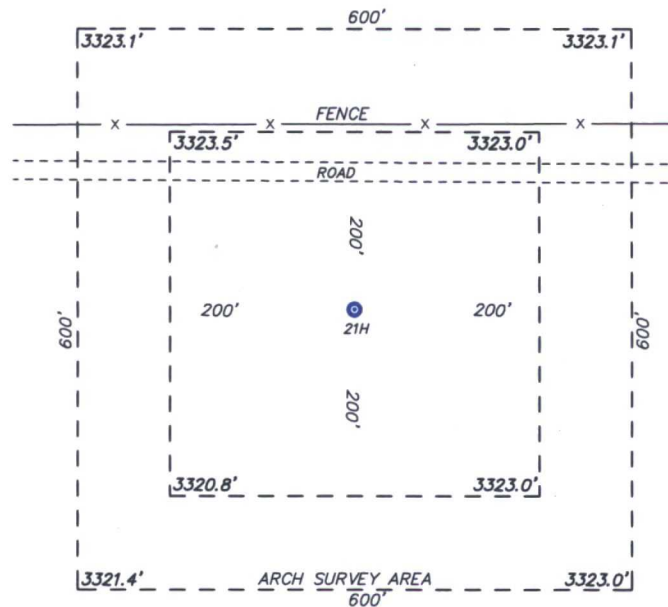

JAL, NM IS ±21 MILES TO THE EAST OF LOCATION.

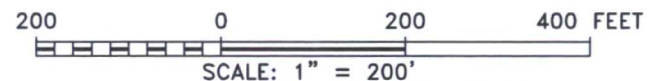

COG OPERATING, LLC

REF: COLUMBUS FEDERAL COM #21H / WELL PAD TOPO

THE COLUMBUS FEDERAL COM #21H LOCATED 210' FROM
THE NORTH LINE AND 330' FROM THE EAST LINE OF
SECTION 34, TOWNSHIP 25 SOUTH, RANGE 33 EAST.

N.M.P.M., LEA COUNTY, NEW MEXICO.



P.O. Box 1786 (575) 393-7316 - Office
1120 N. West County Rd. (575) 392-2206 - Fax
Hobbs, New Mexico 88241 basin-surveys.com

W.O. Number: 32538	Drawn By: J GOAD	Date: 10-20-2016	Survey Date: 10-17-2016	Sheet 1 of 1 Sheets
--------------------	------------------	------------------	-------------------------	---------------------

Section 34, Township 25 South, Range 33 East, N.M.P.M.,
LEA COUNTY, NEW MEXICO.

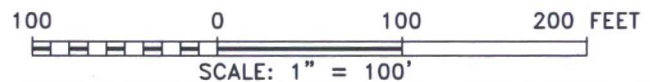
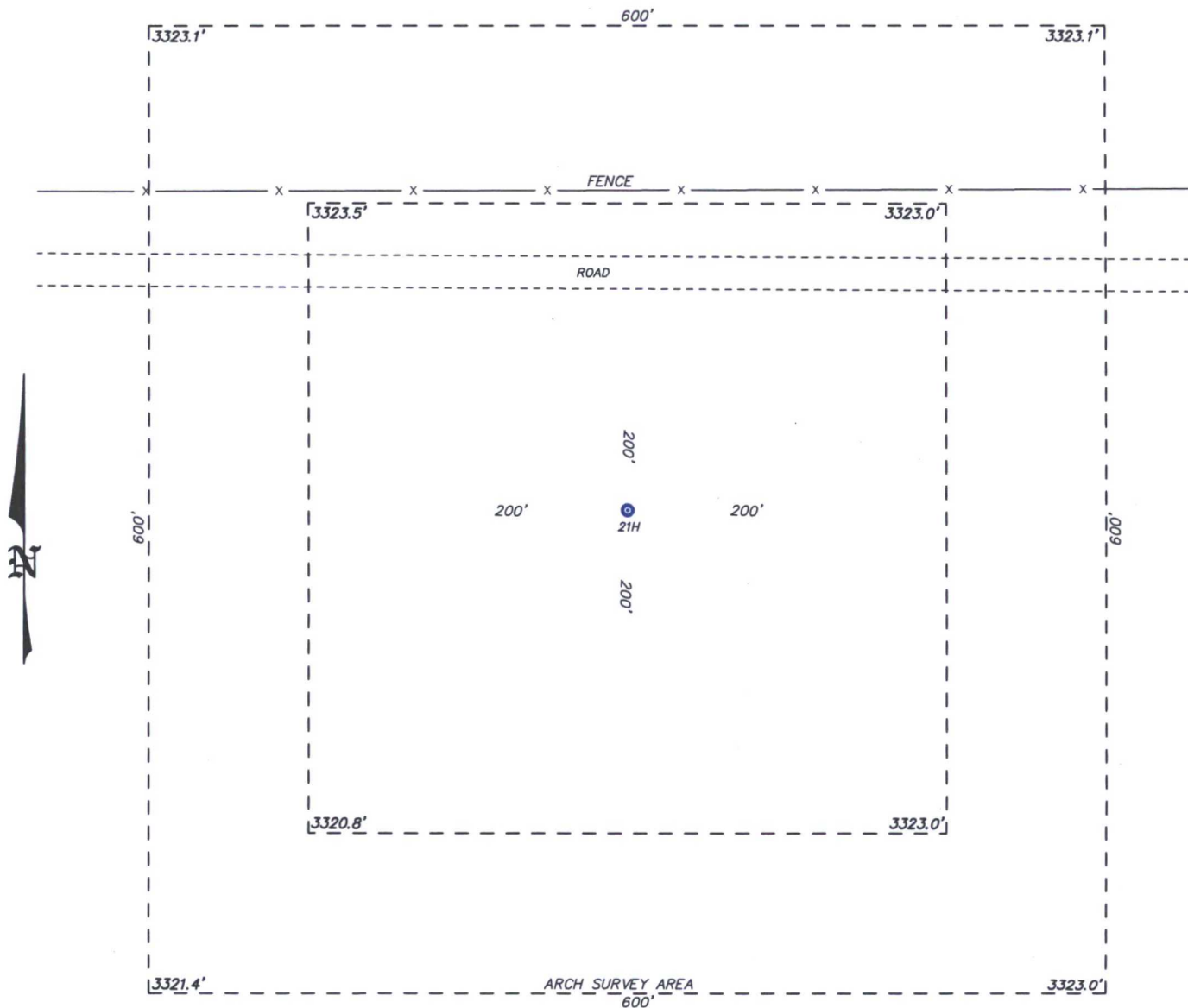

COG OPERATING, LLC

REF: COLUMBUS FEDERAL COM #21H / WELL PAD TOPO

THE COLUMBUS FEDERAL COM #21H LOCATED 210' FROM
THE NORTH LINE AND 330' FROM THE EAST LINE OF
SECTION 34, TOWNSHIP 25 SOUTH, RANGE 33 EAST.

N.M.P.M., LEA COUNTY, NEW MEXICO.



focused on excellence
in the oilfield
P.O. Box 1786
1120 N. West County Rd.
Hobbs, New Mexico 88241
(575) 393-7316 - Office
(575) 392-2206 - Fax
basinsurveys.com

W.O. Number: 32538 | Drawn By: J GOAD | Date: 10-20-2016 | Survey Date: 10-17-2016 | Sheet 1 of 1 Sheets

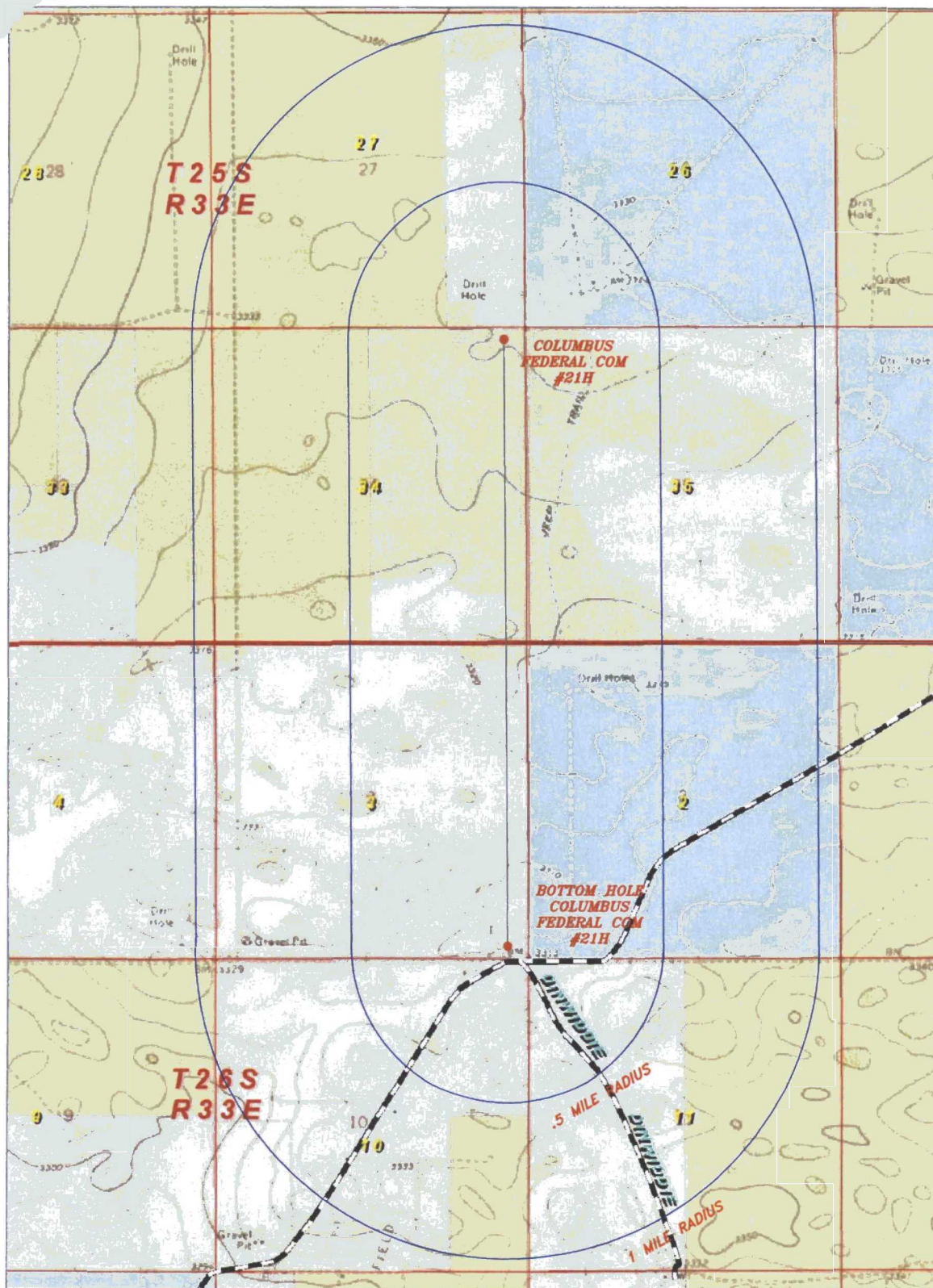

COLUMBUS FEDERAL COM #21H AND BOTTOM HOLE LOCATION

Located 210' FNL and 330' FEL
 Section 34, Township 25 South, Range 33 East,
 N.M.P.M., Lea County, New Mexico.

basin
surveys
 focused on excellence
 in the oilfield

P.O. Box 1786
 1120 N. West County Rd.
 Hobbs, New Mexico 88241
 (575) 393-7316 - Office
 (575) 392-2206 - Fax
 basin-surveys.com

0' 1000' 2000' 3000' 4000'
 SCALE: 1" = 2000'

W.O. Number: JG 32538

Survey Date: 10-17-2016

YELLOW TINT - USA LAND
 BLUE TINT - STATE LAND
 NATURAL COLOR - FEE LAND



COG
OPERATING,
LLC

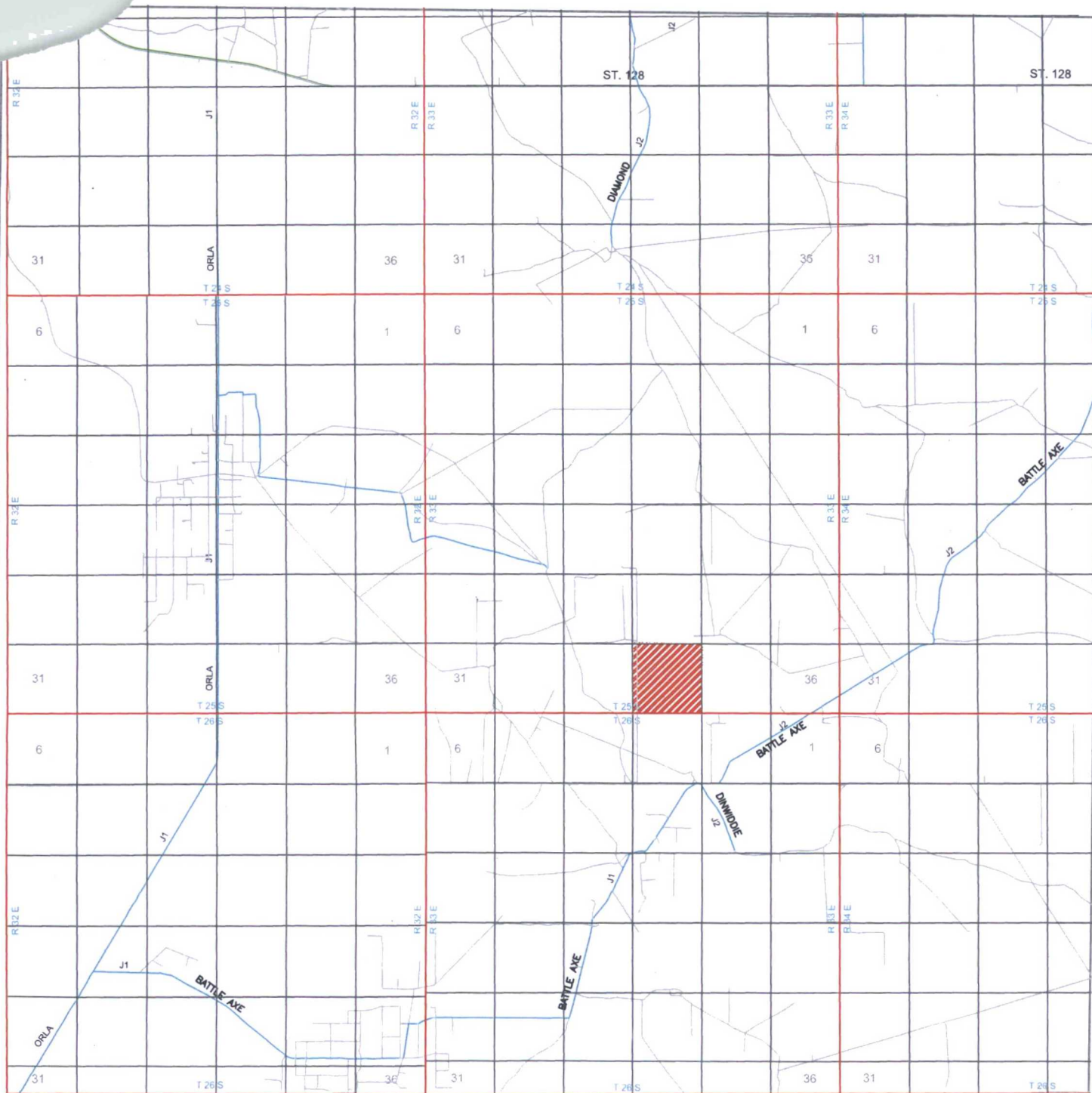

COLUMBUS FEDERAL COM #21H

Located 210' FNL and 330' FEL
Section 34, Township 25 South, Range 33 East,
N.M.P.M., Lea County, New Mexico.



focused on excellence
in the oilfield

P.O. Box 1786
1120 N. West County Rd.
Hobbs, New Mexico 88241
(575) 393-7316 - Office
(575) 392-2206 - Fax
basinsurveys.com

0 1 MI 2 MI 3 MI 4 MI

SCALE: 1" = 2 MILES

W.O. Number: JG 32538

Survey Date: 10-17-2016

YELLOW TINT - USA LAND
BLUE TINT - STATE LAND
NATURAL COLOR - FEE LAND



COG
OPERATING,
LLC

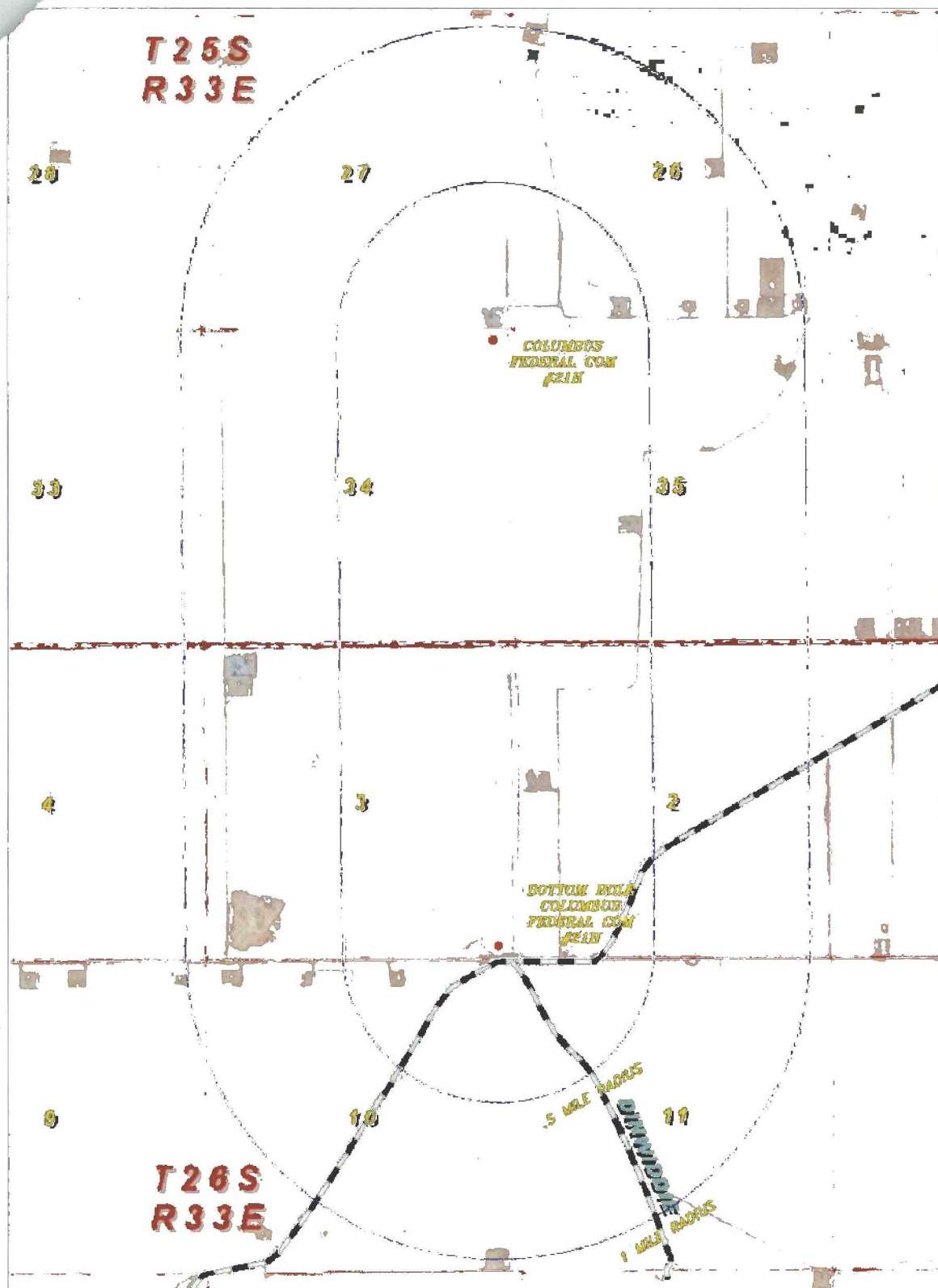

COLUMBUS FEDERAL COM #21H AND BOTTOM HOLE LOCATION

Located 210' FNL and 330' FEL
Section 34, Township 25 South, Range 33 East,
N.M.P.M., Lea County, New Mexico.



P.O. Box 1786
1120 N. West County Rd.
Hobbs, New Mexico 88241
(575) 393-7316 - Office
(575) 392-2206 - Fax
basinsurveys.com

COG
OPERATING,
LLC

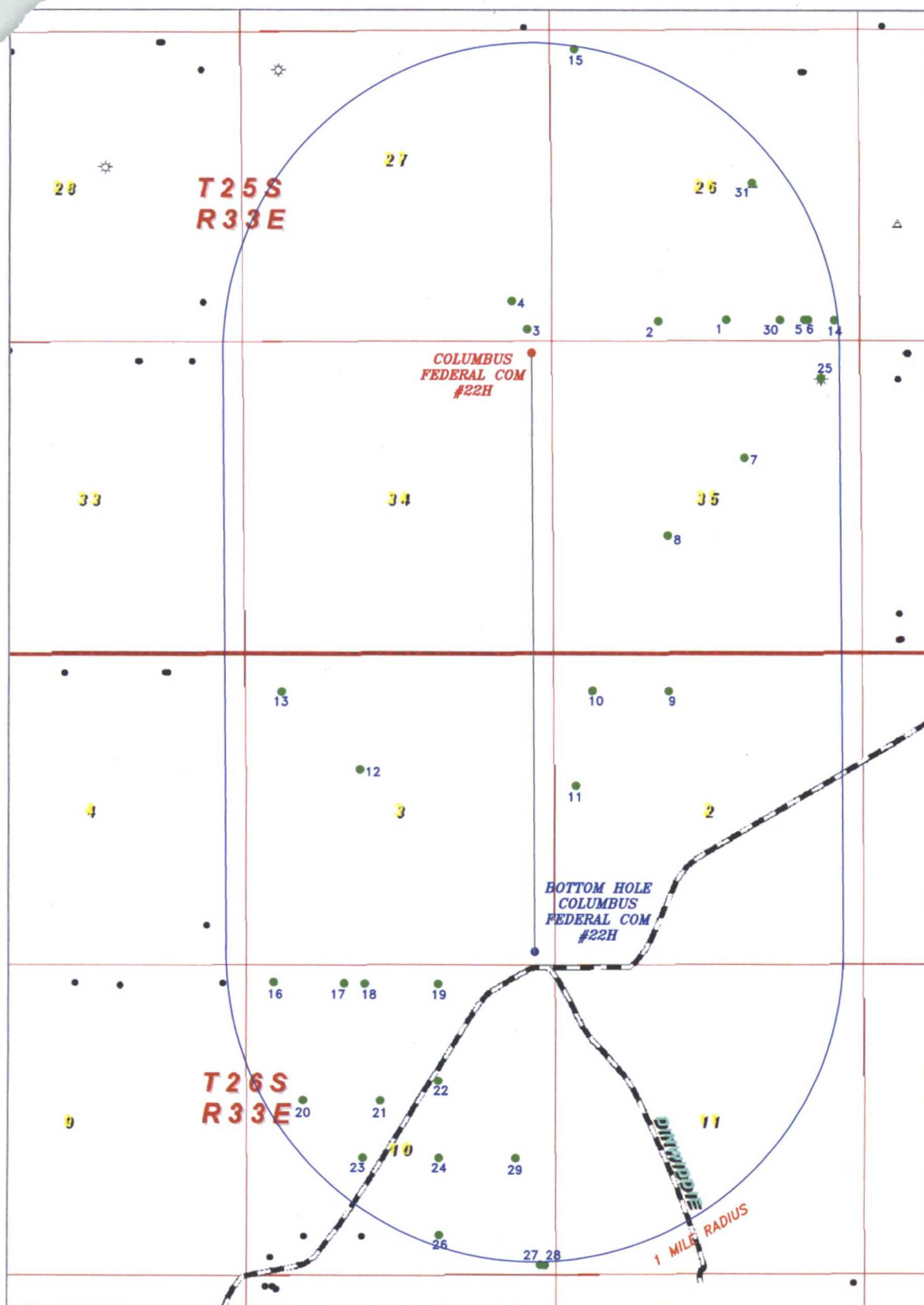

COLUMBUS FEDERAL COM #21H AND BOTTOM HOLE LOCATION

Located 210' FNL and 330' FEL
 Section 34, Township 25 South, Range 33 East,
 N.M.P.M., Lea County, New Mexico.



P.O. Box 1786
 1120 N. West County Rd.
 Hobbs, New Mexico 88241
 (575) 393-7316 - Office
 (575) 392-2206 - Fax
 basinsurveys.com

●	SURFACE LOCATION			
●	BOTTOMHOLE			
●	WELLS WITHIN 1 MILE RADIUS			
0'	1000'	2000'	3000'	4000'
SCALE: 1" = 2000'				
W.O. Number: JG 32538				
Survey Date: 10-17-2016				

**COG
 OPERATING,
 LLC**

SECTION 34, TOWNSHIP 25 SOUTH, RANGE 33 EAST, N.M.P.M.,
LEA COUNTY, NEW MEXICO.

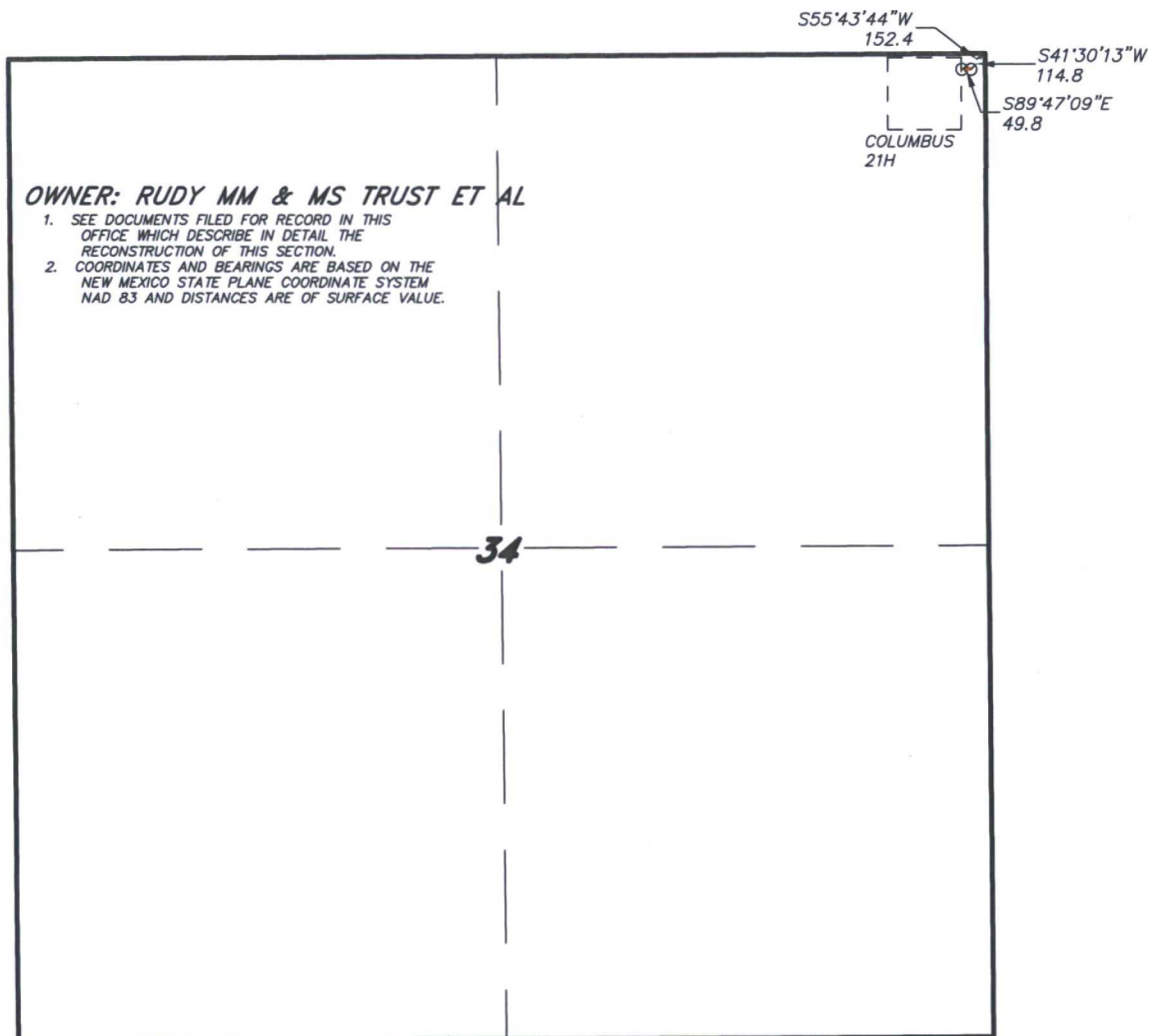

LEGAL DESCRIPTION

A STRIP OF LAND 30.0 FEET WIDE, LOCATED IN SECTION 34, TOWNSHIP 25 SOUTH, RANGE 33 EAST, N.M.P.M., LEA COUNTY, NEW MEXICO AND BEING 15.0 FEET LEFT AND RIGHT OF THE FOLLOWING DESCRIBED CENTERLINE SURVEY.

BEGINNING AT A POINT WHICH LIES S55°43'44\"W., 152.4 FEET FROM THE NORTHEAST CORNER OF SAID SECTION 34; THENCE S89°47'09\"E., 49.8 FEET TO THE END OF THIS LINE WHICH LIES S41°30'13\"W., 114.8 FEET FROM THE NORTHEAST CORNER OF SAID SECTION 34. SAID STRIP OF LAND BEING 49.8 FEET OR 3.02 RODS IN LENGTH.

I HEREBY CERTIFY THAT THIS SURVEY WAS PREPARED FROM FIELD NOTES OF AN ACTUAL SURVEY AND MEETS OR EXCEEDS ALL REQUIREMENTS FOR LAND SURVEYS AS SPECIFIED BY THIS STATE.



GARY L. JONES, P.S.

No. 7977
No. 5074

basin
surveys
focused on excellence
in the oilfield

P.O. Box 1786 (575) 393-7316 - Office
1120 N. West County Rd. (575) 392-2206 - Fax
Hobbs, New Mexico 88241 basin-surveys.com

1000 0 1000 2000 FEET
=====

COG OPERATING LLC

REF: COLUMBUS FEDERAL COM 21H ROAD

A PIPELINE LOCATED ON FEE LAND IN
SECTION 34, TOWNSHIP 25 SOUTH, RANGE 33 EAST,
N.M.P.M., LEA COUNTY, NEW MEXICO.

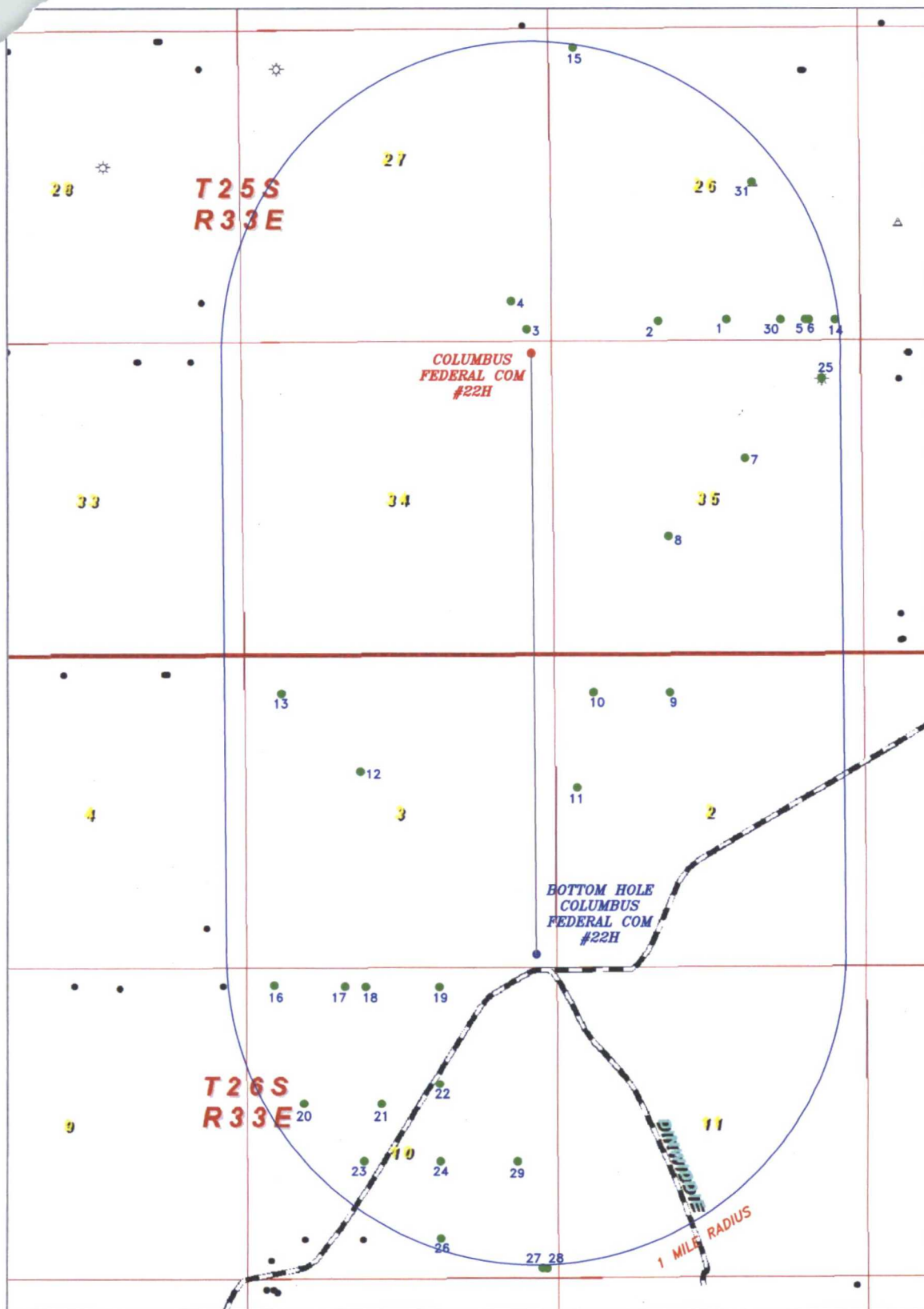

COLUMBUS FEDERAL COM #21H AND BOTTOM HOLE LOCATION

Located 210' FNL and 330' FEL
 Section 34, Township 25 South, Range 33 East,
 N.M.P.M., Lea County, New Mexico.

basin
surveys
 focused on excellence
 in the oilfield

P.O. Box 1786
 1120 N. West County Rd.
 Hobbs, New Mexico 88241
 (575) 393-7316 - Office
 (575) 392-2206 - Fax
 basin-surveys.com

● SURFACE LOCATION
 ● BOTTOMHOLE
 ● WELLS WITHIN 1 MILE RADIUS

0' 1000' 2000' 3000' 4000'

SCALE: 1" = 2000'

W.O. Number: JG 32538

Survey Date: 10-17-2016

COG
OPERATING,
LLC

Surface Use Plan
COG Operating LLC
Columbus Federal Com #21H
SHL: 210' FNL & 330' FEL UL A
Section 34, T25S, R33E
Lea County
BHL: 200' FSL & 330' FEL UL P
Section 3, T26S, R33E
Lea County, New Mexico

OPERATOR CERTIFICATION

I hereby certify that I, or persons under my direct supervision, have inspected the drill site and access road proposed herein; that I am familiar with the conditions that presently exist; that I have full knowledge of State and Federal laws applicable to this operation; that the statements made in this APD package are, to the best of my knowledge, true and correct; and that the work associated with the operations proposed herein will be performed in conformity with this APD package and the terms and conditions under which it is approved. I also certify that I, or COG Operating LLC, am responsible for the operations conducted under this application. These statements are subject to the provisions of 18 U.S.C. 1001 for the filing of false statements. Executed this 21st day of NOVEMBER, 2016.

Signed: Mayte Reyes

Printed Name: Mayte Reyes

Position: Regulatory Analyst

Address: 2208 W. Main Street, Artesia, NM 88210

Telephone: (575) 748-6940

Field Representative (if not above signatory): Rand French

E-mail: mreyes1@concho.com