

UNITED STATES  
DEPARTMENT OF THE INTERIOR  
BUREAU OF LAND MANAGEMENT**SUNDRY NOTICES AND REPORTS ON WELLS**  
*Do not use this form for proposals to drill or to re-enter an abandoned well. Use form 3160-3 (APD) for such proposals.*FORM APPROVED  
OMB NO. 1004-0137  
Expires: January 31, 2018

OCD Hobbs

5. Lease Serial No.  
NMNM110838

6. If Indian, Allottee or Tribe Name

7. If Unit or CA/Agreement, Name and/or No.

**SUBMIT IN TRIPLICATE - Other instructions on page 2**

1. Type of Well

☒ Oil Well ☐ Gas Well ☐ Other2. Name of Operator  
EOG RESOURCES INC.Contact: STAN WAGNER  
E-Mail: stan\_wagner@eogresources.com8. Well Name and No.  
AUDACIOUS BTL FEDERAL COM 2H9. API Well No.  
30-025-434303a. Address  
ATTN: STAN WAGNER P.O. BOX 2267  
MIDLAND, TX 797023b. Phone No. (include area code)  
Ph: 432-686-368910. Field and Pool or Exploratory Area  
WILDCAT WOLFCAMP

4. Location of Well (Footage, Sec., T., R., M., or Survey Description)

Sec 19 T25S R33E Mer NMP NWSE 2590FSL 2200FEL

11. County or Parish, State

LEA COUNTY, NM

## 12. CHECK THE APPROPRIATE BOX(ES) TO INDICATE NATURE OF NOTICE, REPORT, OR OTHER DATA

TYPE OF SUBMISSION	TYPE OF ACTION			
<input checked="" type="checkbox"/> Notice of Intent	<input type="checkbox"/> Acidize	<input type="checkbox"/> Deepen	<input type="checkbox"/> Production (Start/Resume)	<input type="checkbox"/> Water Shut-Off
<input type="checkbox"/> Subsequent Report	<input type="checkbox"/> Alter Casing	<input type="checkbox"/> Hydraulic Fracturing	<input type="checkbox"/> Reclamation	<input type="checkbox"/> Well Integrity
<input type="checkbox"/> Final Abandonment Notice	<input type="checkbox"/> Casing Repair	<input type="checkbox"/> New Construction	<input type="checkbox"/> Recomplete	<input checked="" type="checkbox"/> Other
	<input type="checkbox"/> Change Plans	<input type="checkbox"/> Plug and Abandon	<input type="checkbox"/> Temporarily Abandon	Change to Original A
	<input type="checkbox"/> Convert to Injection	<input type="checkbox"/> Plug Back	<input type="checkbox"/> Water Disposal	PD

13. Describe Proposed or Completed Operation: Clearly state all pertinent details, including estimated starting date of any proposed work and approximate duration thereof. If the proposal is to deepen directionally or recompleat horizontally, give subsurface locations and measured and true vertical depths of all pertinent markers and zones. Attach the Bond under which the work will be performed or provide the Bond No. on file with BLM/BIA. Required subsequent reports must be filed within 30 days following completion of the involved operations. If the operation results in a multiple completion or recompleat in a new interval, a Form 3160-4 must be filed once testing has been completed. Final Abandonment Notices must be filed only after all requirements, including reclamation, have been completed and the operator has determined that the site is ready for final inspection.

EOG Resources, Inc requests an amendment to our approved APD for this well to reflect a 24 foot wide road to continue along the east side of the 2H pad south to the two track and to follow the two track before turning north to the ctb pad. This route follows the same flowline route from well pad to ctb that was approved in a previous sundry. This will also be the same road used for the Audacious 3H, 4H, and 5H well pad that is pending APD approval.

14. I hereby certify that the foregoing is true and correct.

Electronic Submission #367046 verified by the BLM Well Information System  
For EOG RESOURCES INC., sent to the Hobbs  
Committed to AFMSS for processing by DEBORAH MCKINNEY on 02/15/2017 ()

Name (Printed/Typed) STAN WAGNER

Title REGULATORY SPECIALIST

Signature (Electronic Submission)

Date 02/14/2017

**THIS SPACE FOR FEDERAL OR STATE OFFICE USE**

Approved By

Title FIELD MANAGER

Date 2/14/17

Conditions of approval, if any, are attached. Approval of this notice does not warrant or certify that the applicant holds legal or equitable title to those rights in the subject lease which would entitle the applicant to conduct operations thereon.

Office CARLSBAD FIELD OFFICE

Title 18 U.S.C. Section 1001 and Title 43 U.S.C. Section 1212, make it a crime for any person knowingly and willfully to make to any department or agency of the United States any false, fictitious or fraudulent statements or representations as to any matter within its jurisdiction.

(Instructions on page 2)

**\*\* OPERATOR-SUBMITTED \*\* OPERATOR-SUBMITTED \*\* OPERATOR-SUBMITTED \*\***

SCALE: 1" = 1000'

0' 500' 1000'

SECTION 19, TOWNSHIP 25-S, RANGE 33-E, N.M.P.M.  
LEA COUNTY, NEW MEXICO

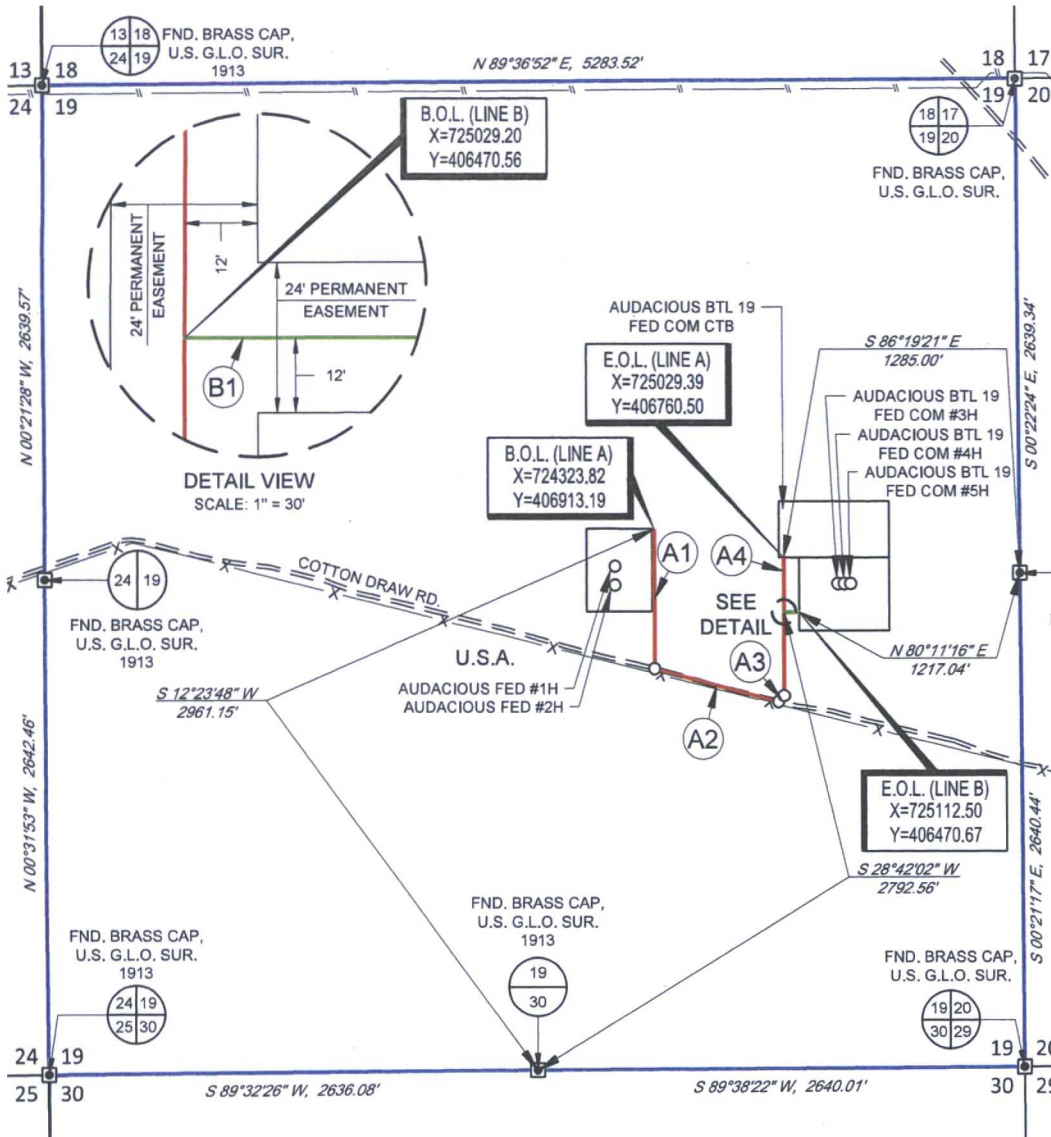

LINE A

LINE	BEARING	DISTANCE
A1	S 00°05'29" E	747.12'
A2	S 75°22'56" E	695.66'
A3	N 43°28'34" E	44.70'
A4	N 00°02'13" E	737.56'

LINE B

LINE	BEARING	DISTANCE
B1	N 89°55'09" E	83.30'

LEGEND

	SURVEY/SECTION LINE
	LINE A
	LINE B
	TRACT BORDER
	EDGE OF EASEMENT
	ROAD WAY
	FENCE LINE
	EXISTING PIPELINE
	POINT OF INTERSECTION MONUMENT

AUDACIOUS BTL 19 FED COM CTB  
ROAD EASEMENT

Being a proposed road easement being 24 feet in width, 12 feet left, and 12 feet right of the above platted centerline total line footage containing 2308.34 feet or 139.90 rods, containing 1.27 acres more or less.



**TOPOGRAPHIC**  
LOYALTY INNOVATION LEGACY

1400 EVERMAN PARKWAY, Ste. 197 • FT. WORTH, TEXAS 76140  
TELEPHONE: (817) 744-7512 • FAX (817) 744-7548  
2903 NORTH BIG SPRING • MIDLAND, TEXAS 79705  
TELEPHONE: (432) 682-1653 OR (800) 767-1653 • FAX (432) 682-1743  
WWW.TOPOGRAPHIC.COM

"PRELIMINARY, THIS DOCUMENT SHALL NOT  
BE RECORDED FOR ANY PURPOSE."

Michael Blake Brown, P.S. No. 18329  
FEBRUARY 13, 2017

**eog resources, inc.**

AUDACIOUS BTL 19 FED COM CTB ROAD EASEMENT	REVISION:	
	INT	DATE
DATE: 02/13/17		
FILE: EP_AUDACIOUS_BTL_19_FED_COM_CT_BROAD		
DRAWN BY: MML		
SHEET: 1 OF 1		

NOTES:

1. ORIGINAL DOCUMENT SIZE: 8.5" X 11"
2. ALL BEARINGS, DISTANCES, AND COORDINATE VALUES CONTAINED HEREIN ARE GRID BASED UPON THE NEW MEXICO STATE PLANE COORDINATE SYSTEM, EAST ZONE, U.S. SURVEY FEET, NORTH AMERICAN DATUM 1927.
3. CERTIFICATION IS MADE ONLY TO THE LOCATION OF THIS EASEMENT, IN RELATION TO THE EVIDENCE FOUND DURING A FIELD SURVEY, MADE ON THE GROUND, UNDER MY SUPERVISION, AND USING DOCUMENTATION PROVIDED BY EOG RESOURCES, INC. ONLY UTILITIES/EASEMENTS THAT WERE VISIBLE ON THE DATE OF THIS SURVEY, WITHIN/ADJOINING THIS EASEMENT, HAVE BEEN LOCATED AS SHOWN HEREON OF WHICH I HAVE KNOWLEDGE. THIS CERTIFICATION IS LIMITED TO THOSE PERSONS OR ENTITIES SHOWN ON THE FACE OF THIS PLAT AND IS NON-TRANSFERABLE, AND MADE FOR THIS TRANSACTION ONLY.
4. B.O.L. = BEGINNING OF LINE
5. E.O.L. = END OF LINE



"Seed Mixture"  
R/W BLM SERIAL #: NMNM110838  
Project name: Audacious BTL Federal 1H/2H

Seed Mixture 2, for Sandy Sites

The holder shall seed all disturbed areas with the seed mixture listed below. The seed mixture shall be planted in the amounts specified in pounds of pure live seed (PLS)\* per acre. There shall be no primary or secondary noxious weeds in the seed mixture. Seed will be tested and the viability testing of seed will be done in accordance with State law (s) and within nine (9) months prior to purchase. Commercial seed will be either certified or registered seed. The seed container will be tagged in accordance with State law(s) and available for inspection by the authorized officer.

Seed will be planted using a drill equipped with a depth regulator to ensure proper depth of planting where drilling is possible. The seed mixture will be evenly and uniformly planted over the disturbed area (smaller/heavier seeds have a tendency to drop the bottom of the drill and are planted first). The holder shall take appropriate measures to ensure this does not occur. Where drilling is not possible, seed will be broadcast and the area shall be raked or chained to cover the seed. When broadcasting the seed, the pounds per acre are to be doubled. The seeding will be repeated until a satisfactory stand is established as determined by the authorized officer. Evaluation of growth will not be made before completion of at least one full growing season after seeding.

Species to be planted in pounds of pure live seed\* per acre:

<u>Species</u>	<u>lb/acre</u>
Sand dropseed (Sporobolus cryptandrus)	1.0
Sand love grass (Eragrostis trichodes)	1.0
Plains bristlegrass (Setaria macrostachya)	2.0

\*Pounds of pure live seed:

Pounds of seed x percent purity x percent germination = pounds pure live seed