

Submit 1 Copy To Appropriate District  
Office  
District I - (575) 393-6161  
1625 N. French Dr., Hobbs, NM 88240  
District II - (575) 748-1283  
811 S. First St., Artesia, NM 88210  
District III - (505) 334-6178  
1000 Rio Brazos Rd., Aztec, NM 87410  
District IV - (505) 476-3460  
1220 S. St. Francis Dr., Santa Fe, NM  
87505

State of New Mexico  
Energy, Minerals and Natural Resources

Form C-103  
Revised August 1, 2011

OIL CONSERVATION DIVISION  
1220 South St. Francis Dr.  
Santa Fe, NM 87505

<b>SUNDRY NOTICES AND REPORTS ON WELLS</b> (DO NOT USE THIS FORM FOR PROPOSALS TO DRILL OR TO DEEPEN OR PLUG BACK TO A DIFFERENT RESERVOIR. USE "APPLICATION FOR PERMIT" (FORM C-101) FOR SUCH PROPOSALS.)		WELL API NO. 30-025-00639
1. Type of Well: Oil Well <input type="checkbox"/> Gas Well <input type="checkbox"/> Other INJ WELL		5. Indicate Type of Lease STATE <input type="checkbox"/> FEE <input checked="" type="checkbox"/>
2. Name of Operator ConocoPhillips Company		6. State Oil & Gas Lease No.
3. Address of Operator P. O. Box 51810 Midland, TX 79710		7. Lease Name or Unit Agreement Name MCA UNIT
4. Well Location Unit Letter P : 660 feet from the SOUTH line and 660 feet from the EAST line Section 22 Township 17S Range 32E NMPM County LEA		8. Well Number 084
11. Elevation (Show whether DR, RKB, RT, GR, etc.)		9. OGRID Number 217817
		10. Pool name or Wildcat MALJAMAR

12. Check Appropriate Box to Indicate Nature of Notice, Report or Other Data

NOTICE OF INTENTION TO:

PERFORM REMEDIAL WORK ☐ PLUG AND ABANDON ☐  
TEMPORARILY ABANDON ☐ CHANGE PLANS ☐  
PULL OR ALTER CASING ☐ MULTIPLE COMPL ☐  
DOWNHOLE COMMINGLE ☐

OTHER: ☐

SUBSEQUENT REPORT OF:

REMEDIAL WORK ☐ ALTERING CASING ☐  
COMMENCE DRILLING OPNS. ☐ P AND A ☐  
CASING/CEMENT JOB ☐

OTHER: 5 YEAR MIT ☒

13. Describe proposed or completed operations. (Clearly state all pertinent details, and give pertinent dates, including estimated date of starting any proposed work). SEE RULE 19.15.7.14 NMAC. For Multiple Completions: Attach wellbore diagram of proposed completion or recompletion.

2/27/17 CONOCOPHILLIPS COMPANY CONDUCTED THE 5 YEAR MIT TO 560#/32 MINS -TEST GOOD. CHART ATTACHED

Spud Date:

Rig Release Date:

I hereby certify that the information above is true and complete to the best of my knowledge and belief.

SIGNATURE Rhonda Rogers TITLE Staff Regulatory Technician DATE 03/07/2017

Type or print name Rhonda Rogers E-mail address: rogerrs@conocophillips.com PHONE: (432)688-9174

**For State Use Only**

APPROVED BY: [Signature] TITLE Compliance Officer DATE 3/20/17

Conditions of Approval (if any):



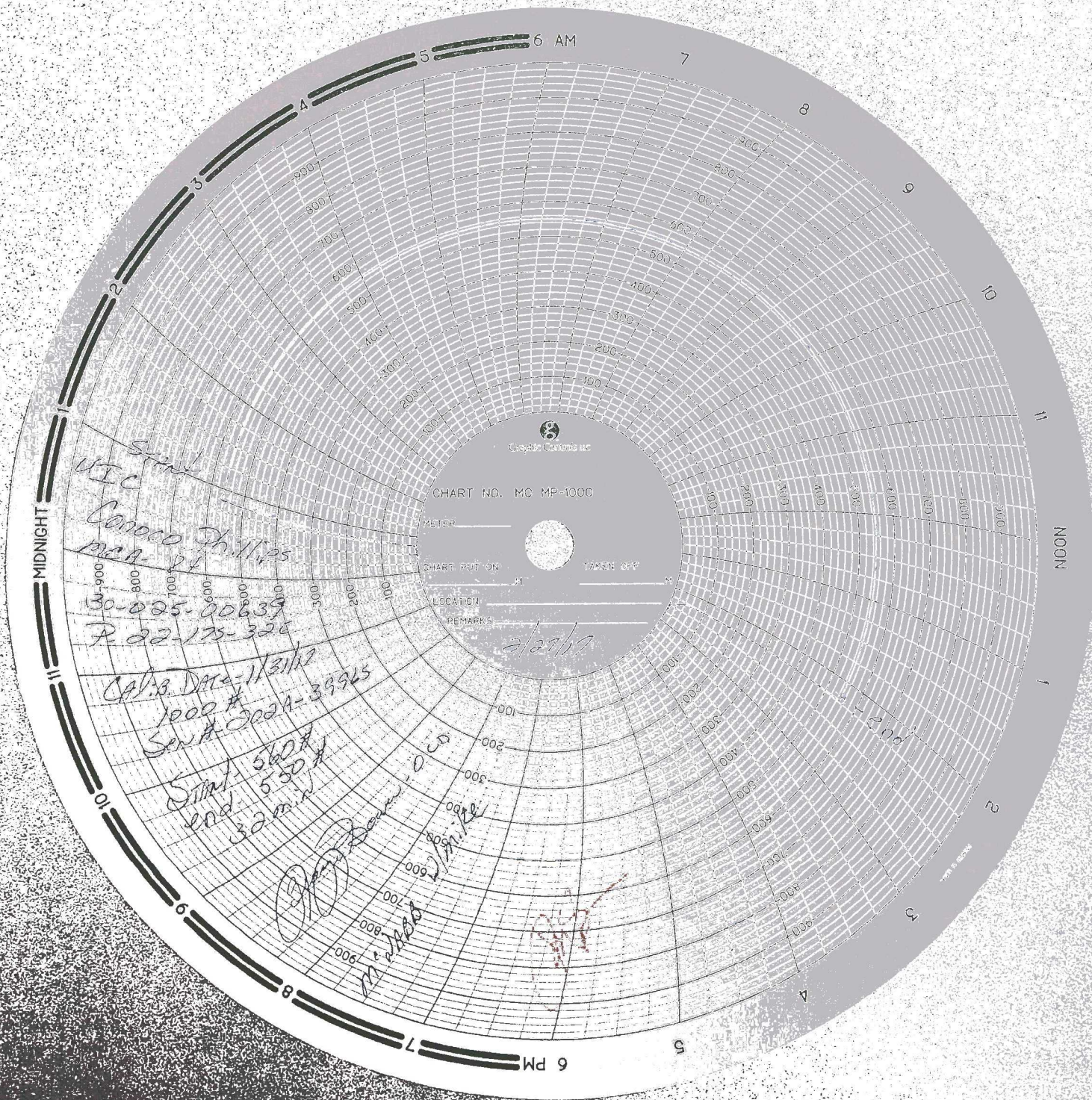

SPIN  
VIC  
Caroco Phillips  
PCA #  
30-025-00639  
R 22-175-320

Cal. B. Date - 1/31/12  
1000 #  
Sen # 302A-39965  
Start 5:00 #  
End 5:50 #  
32 min

2/27/12  
2/28/12  
2/29/12  
2/30/12  
3/1/12  
3/2/12  
3/3/12  
3/4/12  
3/5/12  
3/6/12  
3/7/12  
3/8/12  
3/9/12  
3/10/12  
3/11/12  
3/12/12  
3/13/12  
3/14/12  
3/15/12  
3/16/12  
3/17/12  
3/18/12  
3/19/12  
3/20/12  
3/21/12  
3/22/12  
3/23/12  
3/24/12  
3/25/12  
3/26/12  
3/27/12  
3/28/12  
3/29/12  
3/30/12  
3/31/12  
4/1/12  
4/2/12  
4/3/12  
4/4/12  
4/5/12  
4/6/12  
4/7/12  
4/8/12  
4/9/12  
4/10/12  
4/11/12  
4/12/12  
4/13/12  
4/14/12  
4/15/12  
4/16/12  
4/17/12  
4/18/12  
4/19/12  
4/20/12  
4/21/12  
4/22/12  
4/23/12  
4/24/12  
4/25/12  
4/26/12  
4/27/12  
4/28/12  
4/29/12  
4/30/12  
5/1/12  
5/2/12  
5/3/12  
5/4/12  
5/5/12  
5/6/12  
5/7/12  
5/8/12  
5/9/12  
5/10/12  
5/11/12  
5/12/12  
5/13/12  
5/14/12  
5/15/12  
5/16/12  
5/17/12  
5/18/12  
5/19/12  
5/20/12  
5/21/12  
5/22/12  
5/23/12  
5/24/12  
5/25/12  
5/26/12  
5/27/12  
5/28/12  
5/29/12  
5/30/12  
5/31/12  
6/1/12  
6/2/12  
6/3/12  
6/4/12  
6/5/12  
6/6/12  
6/7/12  
6/8/12  
6/9/12  
6/10/12  
6/11/12  
6/12/12  
6/13/12  
6/14/12  
6/15/12  
6/16/12  
6/17/12  
6/18/12  
6/19/12  
6/20/12  
6/21/12  
6/22/12  
6/23/12  
6/24/12  
6/25/12  
6/26/12  
6/27/12  
6/28/12  
6/29/12  
6/30/12  
7/1/12  
7/2/12  
7/3/12  
7/4/12  
7/5/12  
7/6/12  
7/7/12  
7/8/12  
7/9/12  
7/10/12  
7/11/12  
7/12/12  
7/13/12  
7/14/12  
7/15/12  
7/16/12  
7/17/12  
7/18/12  
7/19/12  
7/20/12  
7/21/12  
7/22/12  
7/23/12  
7/24/12  
7/25/12  
7/26/12  
7/27/12  
7/28/12  
7/29/12  
7/30/12  
7/31/12  
8/1/12  
8/2/12  
8/3/12  
8/4/12  
8/5/12  
8/6/12  
8/7/12  
8/8/12  
8/9/12  
8/10/12  
8/11/12  
8/12/12  
8/13/12  
8/14/12  
8/15/12  
8/16/12  
8/17/12  
8/18/12  
8/19/12  
8/20/12  
8/21/12  
8/22/12  
8/23/12  
8/24/12  
8/25/12  
8/26/12  
8/27/12  
8/28/12  
8/29/12  
8/30/12  
8/31/12  
9/1/12  
9/2/12  
9/3/12  
9/4/12  
9/5/12  
9/6/12  
9/7/12  
9/8/12  
9/9/12  
9/10/12  
9/11/12  
9/12/12  
9/13/12  
9/14/12  
9/15/12  
9/16/12  
9/17/12  
9/18/12  
9/19/12  
9/20/12  
9/21/12  
9/22/12  
9/23/12  
9/24/12  
9/25/12  
9/26/12  
9/27/12  
9/28/12  
9/29/12  
9/30/12  
10/1/12  
10/2/12  
10/3/12  
10/4/12  
10/5/12  
10/6/12  
10/7/12  
10/8/12  
10/9/12  
10/10/12  
10/11/12  
10/12/12  
10/13/12  
10/14/12  
10/15/12  
10/16/12  
10/17/12  
10/18/12  
10/19/12  
10/20/12  
10/21/12  
10/22/12  
10/23/12  
10/24/12  
10/25/12  
10/26/12  
10/27/12  
10/28/12  
10/29/12  
10/30/12  
10/31/12  
11/1/12  
11/2/12  
11/3/12  
11/4/12  
11/5/12  
11/6/12  
11/7/12  
11/8/12  
11/9/12  
11/10/12  
11/11/12  
11/12/12  
11/13/12  
11/14/12  
11/15/12  
11/16/12  
11/17/12  
11/18/12  
11/19/12  
11/20/12  
11/21/12  
11/22/12  
11/23/12  
11/24/12  
11/25/12  
11/26/12  
11/27/12  
11/28/12  
11/29/12  
11/30/12  
12/1/12  
12/2/12  
12/3/12  
12/4/12  
12/5/12  
12/6/12  
12/7/12  
12/8/12  
12/9/12  
12/10/12  
12/11/12  
12/12/12  
12/13/12  
12/14/12  
12/15/12  
12/16/12  
12/17/12  
12/18/12  
12/19/12  
12/20/12  
12/21/12  
12/22/12  
12/23/12  
12/24/12  
12/25/12  
12/26/12  
12/27/12  
12/28/12  
12/29/12  
12/30/12  
12/31/12

CHART NO. MC MP-1000

METER

CHART RUN ON

TAKEN BY

LOCATION

REMARKS

2/27/12