

Submit 1 Copy To Appropriate District
Office
District I - (575) 393-6161
1625 N. French Dr., Hobbs, NM 88240
District II - (575) 748-1283
811 S. First St., Artesia, NM 88210
District III - (505) 334-6178
1000 Rio Brazos Rd., Aztec, NM 87410
District IV - (505) 476-3460
1220 S. St. Francis Dr., Santa Fe, NM
87505

State of New Mexico
Energy, Minerals and Natural Resources

Form C-103
Revised August 1, 2011

OIL CONSERVATION DIVISION
1220 South St. Francis Dr.
Santa Fe, NM 87505

SUNDRY NOTICES AND REPORTS ON WELLS (DO NOT USE THIS FORM FOR PROPOSALS TO DRILL OR TO DEEPEN OR PLUG BACK TO A DIFFERENT RESERVOIR. USE "APPLICATION FOR PERMIT" (FORM C-101) FOR SUCH PROPOSALS.)		WELL API NO. 30-025-23903
1. Type of Well: Oil Well <input type="checkbox"/> Gas Well <input type="checkbox"/> Other INJ WELL		5. Indicate Type of Lease STATE <input checked="" type="checkbox"/> FEE <input type="checkbox"/>
2. Name of Operator ConocoPhillips Company		6. State Oil & Gas Lease No.
3. Address of Operator P. O. Box 51810 Midland, TX 79710		7. Lease Name or Unit Agreement Name EAST VACUUM GB-SA UNIT TRACT 3202
4. Well Location Unit Letter B : 990 feet from the NORTH line and 2306 feet from the EAST line Section 32 Township 17S Range 35E NMPM County LEA		8. Well Number 033
11. Elevation (Show whether DR, RKB, RT, GR, etc.)		9. OGRID Number 217817
		10. Pool name or Wildcat VACUUM; GB-SA

12. Check Appropriate Box to Indicate Nature of Notice, Report or Other Data

NOTICE OF INTENTION TO:		SUBSEQUENT REPORT OF:	
PERFORM REMEDIAL WORK <input type="checkbox"/>	PLUG AND ABANDON <input type="checkbox"/>	REMEDIAL WORK <input type="checkbox"/>	ALTERING CASING <input type="checkbox"/>
TEMPORARILY ABANDON <input type="checkbox"/>	CHANGE PLANS <input type="checkbox"/>	COMMENCE DRILLING OPNS. <input type="checkbox"/>	P AND A <input type="checkbox"/>
PULL OR ALTER CASING <input type="checkbox"/>	MULTIPLE COMPL <input type="checkbox"/>	CASING/CEMENT JOB <input type="checkbox"/>	
DOWNHOLE COMMINGLE <input type="checkbox"/>			
OTHER: <input type="checkbox"/>		OTHER: 5 YEAR MIT & YEARLY BH TEST <input checked="" type="checkbox"/>	

13. Describe proposed or completed operations. (Clearly state all pertinent details, and give pertinent dates, including estimated date of starting any proposed work). SEE RULE 19.15.7.14 NMAC. For Multiple Completions: Attach wellbore diagram of proposed completion or recompletion.

2/22/17 CONOCOPHILLIPS COMPANY CONDUCTED THE 5 YEAR MIT TO 560#/32 MINS -TEST GOOD. CHART ATTACHED
ATTACHED IS BH TEST.

Spud Date:

Rig Release Date:

I hereby certify that the information above is true and complete to the best of my knowledge and belief.

SIGNATURE Rhonda Rogers TITLE Staff Regulatory Technician DATE 03/09/2017

Type or print name Rhonda Rogers E-mail address: rogerrs@conocophillips.com PHONE: (432)688-9174

For State Use Only

APPROVED BY: [Signature] TITLE Compliance Officer DATE 3/20/17

Conditions of Approval (if any):

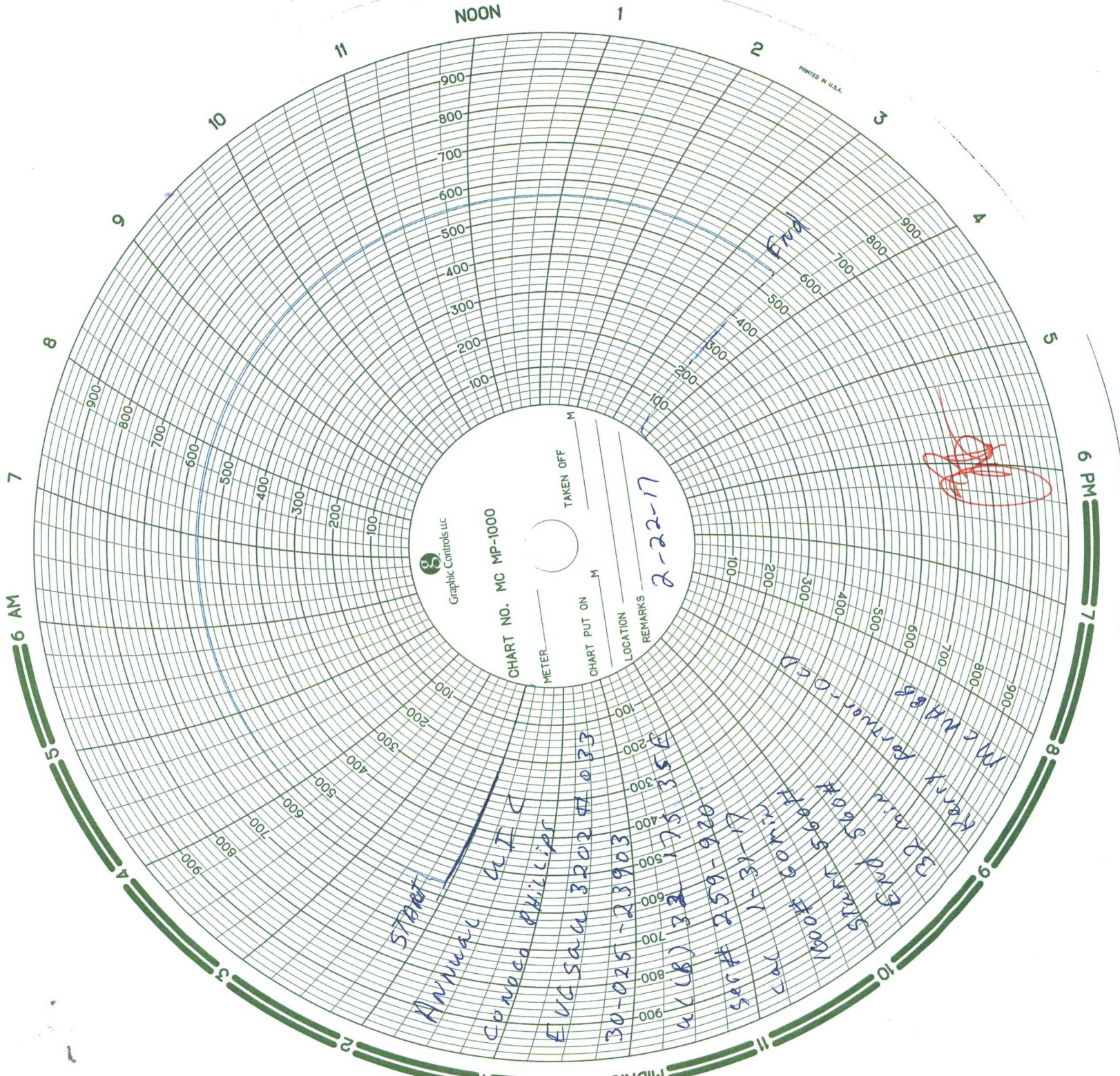

Graphic Controls Inc

CHART NO. MC MP-1000

METER _____ TAKEN OFF _____

CHART PUT ON _____

LOCATION _____

REMARKS

2-22-17

START

Annual AIT

Conoco Phillips

EUG SAU 3202 41 033

30-025-23903

41(8) 32 175 356

SER# 259-920

1-31-17

Cal 60mm

1000#

555604

8 mg

32 mg

Henry Perrier, O.D.

McHAB

32 mg

32 mg

32 mg

32 mg

32 mg

32 mg

32 mg

32 mg

32 mg

32 mg

32 mg

32 mg

32 mg

32 mg

32 mg

32 mg

32 mg

32 mg

32 mg

32 mg

32 mg

32 mg

32 mg

32 mg

32 mg

32 mg

32 mg

32 mg

32 mg

32 mg

32 mg

32 mg