

Submit 3 Copies To Appropriate District  
Office  
District I  
1625 N. French Dr., Hobbs, NM 88240  
District II  
1301 W. Grand Ave., Artesia, NM 88210  
District III  
1000 Rio Brazos Rd., Aztec, NM 87410  
District IV  
1220 S. St. Francis Dr., Santa Fe, NM  
87505

State of New Mexico  
Energy, Minerals and Natural Resources

Form C-103  
May 27, 2004

OIL CONSERVATION DIVISION  
1220 South St. Francis Dr.  
Santa Fe, NM 87505

WELL API NO. 30-025-01025

5. Indicate Type of Lease

STATE ☒ FEE ☐

6. State Oil & Gas Lease No.

7. Lease Name or Unit Agreement Name

State BTA

8. Well Number 1

9. OGRID Number

169070

10. Pool name or Wildcat  
Bagley: Siluro Devonian

SUNDRY NOTICES AND REPORTS ON WELLS

(DO NOT USE THIS FORM FOR PROPOSALS TO DRILL OR TO DEEPEN OR PLUG BACK TO A DIFFERENT RESERVOIR. USE "APPLICATION FOR PERMIT" (FORM C-101) FOR SUCH PROPOSALS.)

1. Type of Well: Oil Well ☒ Gas Well ☐ Other

2. Name of Operator Paladin Energy Corp.

3. Address of Operator 10290 Monroe Dr., Suite 301  
Dallas, Texas 75229

4. Well Location

Unit Letter J : 1980 feet from the South line and 1980 feet from the East line

Section 2 Township 12S Range 33E NMPM Lea County

11. Elevation (Show whether DR, RKB, RT, GR, etc.)  
4224' GR

Pit or Below-grade Tank Application ☐ or Closure ☐

Pit type Steel Tank Depth to Groundwater 60 Distance from nearest fresh water well Distance from nearest surface water

Pit Liner Thickness: mil Below-Grade Tank: Volume bbls; Construction Material

12. Check Appropriate Box to Indicate Nature of Notice, Report or Other Data

NOTICE OF INTENTION TO:

PERFORM REMEDIAL WORK ☐ PLUG AND ABANDON ☐

TEMPORARILY ABANDON ☐ CHANGE PLANS ☐

PULL OR ALTER CASING ☐ MULTIPLE COMPL. ☐

OTHER: Request approval to extend T&A Status ☒

SUBSEQUENT REPORT OF:

REMEDIAL WORK ☐ ALTERING CASING ☐

COMMENCE DRILLING OPNS. ☐ P AND A ☐

CASING/CEMENT JOB ☐

OTHER ☐

13. Describe proposed or completed operations. (Clearly state all pertinent details, and give pertinent dates, including estimated date of starting any proposed work). SEE RULE 1103. For Multiple Completions: Attach wellbore diagram of proposed completion or recompletion.

Request to test CIBP and extend T&A Status of wellbore. CIBP set at 5,213'.

MI & RU pump truck. Pressure casing to 500# and test for 30 min. Record chart. Submit chart.

Start Date:

Completion Date:

I hereby certify that the information above is true and complete to the best of my knowledge and belief. I further certify that any pit or below-grade tank has been/will be constructed or closed according to NMOCD guidelines ☐, a general permit ☐ or an (attached) alternative OCD-approved plan ☐.

SIGNATURE David Plazencia TITLE VP Exploration & Production DATE 3/17/2017

Type or print name

E-mail address:

Telephone No.

For State Use Only

APPROVED BY: Maley Brown TITLE AO/II DATE 3/21/2017

Conditions of Approval (if any)

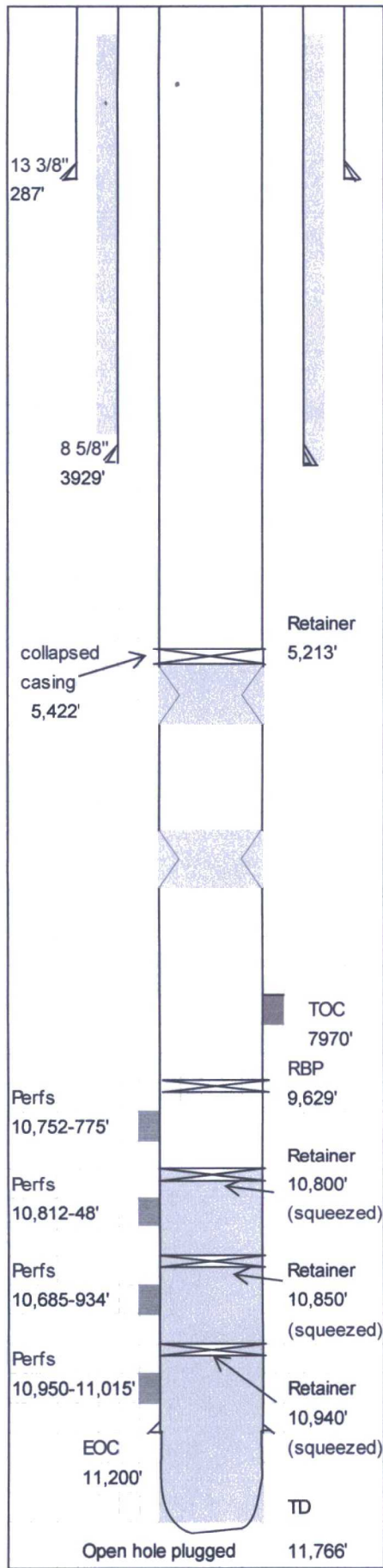

Lease: State BTA Well: 1 API# 30-025-01025

Field: Bagley County: Lea State New Mexico

Section 2 Township 12-S Range 33-E

Elev. GL 4224' Elev. DF  Elev. KB

Spudded 11/25/1949 Completed 7/16/1949

Surface Casing 13-3/8" 54.5# Grade J-55

Set @ 287' Hole Size 17 1/2"

TOC Sur. Sacks 225

Intermediate Casing 8 5/8" OD 32#/Ft. Grade J-55

Set @ 3,929' Hole Size 12 1/4"

TOC Sur Sacks 1,500

Production Casing 5 1/2" OD 17#/Ft. Grade N-80

Set @ 11,200' Hole Size 7 7/8"

TOC 9,746 Sacks 600

Liner Record " OD #/Ft. Grade

Top @  Bottom @

Screen  Hole Size

TOC  Sacks

Tubing Detail  Grade/Trd.

TAC Set @  EOT

Nipples

Anchors  Rods

Perforation Record

Treatment record

6-14-1991 - Retainer set at 5,213' and 200

sacks cement squeezed to cover possible collapsed

casing at 5,422

Retreivable Bridge Plug set at 9,629'

Comments:

**Present Completion 3/17/2017**