

Submit 3 Copies To Appropriate District
Office
District I
1625 N. French Dr., Hobbs, NM 88240
District II
1301 W. Grand Ave., Artesia, NM 88210
District III
1000 Rio Brazos Rd., Aztec, NM 87410
District IV
1220 S. St. Francis Dr., Santa Fe, NM
87505

State of New Mexico
Energy, Minerals and Natural Resources

Form C-103
May 27, 2004

OIL CONSERVATION DIVISION
1220 South St. Francis Dr.
Santa Fe, NM 87505

| |
|---|
| WELL API NO. 30-025-07522 |
| 5. Indicate Type of Lease STATE FEE X ✓ |
| 6. State Oil & Gas Lease No. |
| 7. Lease Name or Unit Agreement Name W.D. Grimes NCT-A ✓ |
| 8. Well Number #4 ✓ |
| 9. OGRID Number 113315 ✓ |
| 10. Pool name or Wildcat Byers Queen |

SUNDRY NOTICES AND REPORTS ON WELLS
(DO NOT USE THIS FORM FOR PROPOSALS TO DRILL OR TO DEEPEN OR PLUG BACK TO A
DIFFERENT RESERVOIR. USE "APPLICATION FOR PERMIT" (FORM C-101) FOR SUCH
PROPOSALS.)

1. Type of Well: Oil Well ☐ Gas Well ☐ Other

2. Name of Operator
Texland Petroleum-Hobbs, LLC ✓

3. Address of Operator
777 Main Street, Suite 3200, Fort Worth, Texas 76020

4. Well Location
Unit Letter C: 330 feet from the North line and 2310 feet from the West line
Section 32 Township 18S Range 38E NMPM Lea County

11. Elevation (Show whether DR, RKB, RT, GR, etc.)
3640' GR

Pit or Below-grade Tank Application ☐ or Closure ☐

Pit type _____ Depth to Groundwater _____ Distance from nearest fresh water well _____ Distance from nearest surface water _____

Pit Liner Thickness: _____ mil Below-Grade Tank: Volume _____ bbls; Construction Material _____

12. Check Appropriate Box to Indicate Nature of Notice, Report or Other Data

NOTICE OF INTENTION TO:

PERFORM REMEDIAL WORK ☐ PLUG AND ABANDON X
TEMPORARILY ABANDON CHANGE PLANS ☐
PULL OR ALTER CASING ☐ MULTIPLE COMPL ☐

SUBSEQUENT

REMEDIAL WORK [INT TO PA AmX
COMMENCE DRILLING OPNS. [P&A NR _____
CASING/CEMENT JOB [P&A R _____

OTHER:

OTHER:

13. Describe proposed or completed operations. (Clearly state all pertinent details, and give pertinent dates, including estimated date of starting any proposed work). SEE RULE 1103. For Multiple Completions: Attach wellbore diagram of proposed completion or recompletion.

Texland Petroleum-Hobbs proposes to plug and abandon as follows:

1. Existing CIBP @ 3884' will add 2 additional sks Cl "C" cmt on top of existing plug

2. Circ 10# 9.5 ppg salt gel mud between plugs

3. CIBP @ 3550', cap with 25 sks cmt, Tag and test plug to 500#

4. ~~Spot 25 sk plug @ 3524' - 3554'~~

30 SX 5. Spot 25 sk plug @ 3250', Tag plug

6. ~~Spot 25 sk plug @ 3067' - 3097'~~

7. SPOT 35 SX PLUG @ 2850'. WOC & TAG (B. SALT/SHOE PLUG)

30 SX 8. Spot 25 sk plug at 1850' (top of salt) ← PERFORATE & SQZ. WOC & TAG

9. Fill csg with cmt from 320' to surface, install dry hole marker

Present and Proposed Well bore schematics are attached.

Verify cmt. to surface all strings

I hereby certify that the information above is true and complete to the best of my knowledge and belief. I further certify that any pit or below-grade tank has been/will be constructed or closed according to NMOCD guidelines ☐, a general permit ☐ or an (attached) alternative OCD-approved plan ☐.

SIGNATURE Vickie Smith TITLE Regulatory Analyst DATE 3/16/17

Type or print name Vickie Smith

E-mail address: vsmith@texpetro.com

Telephone No. 575-433-8395

For State Use Only

APPROVED BY: Mark Whitaker TITLE Petroleum Engr. Specialist DATE 03/23/2017

Conditions of Approval (if any):

Grimes A #4

Current Wellbore Schematic

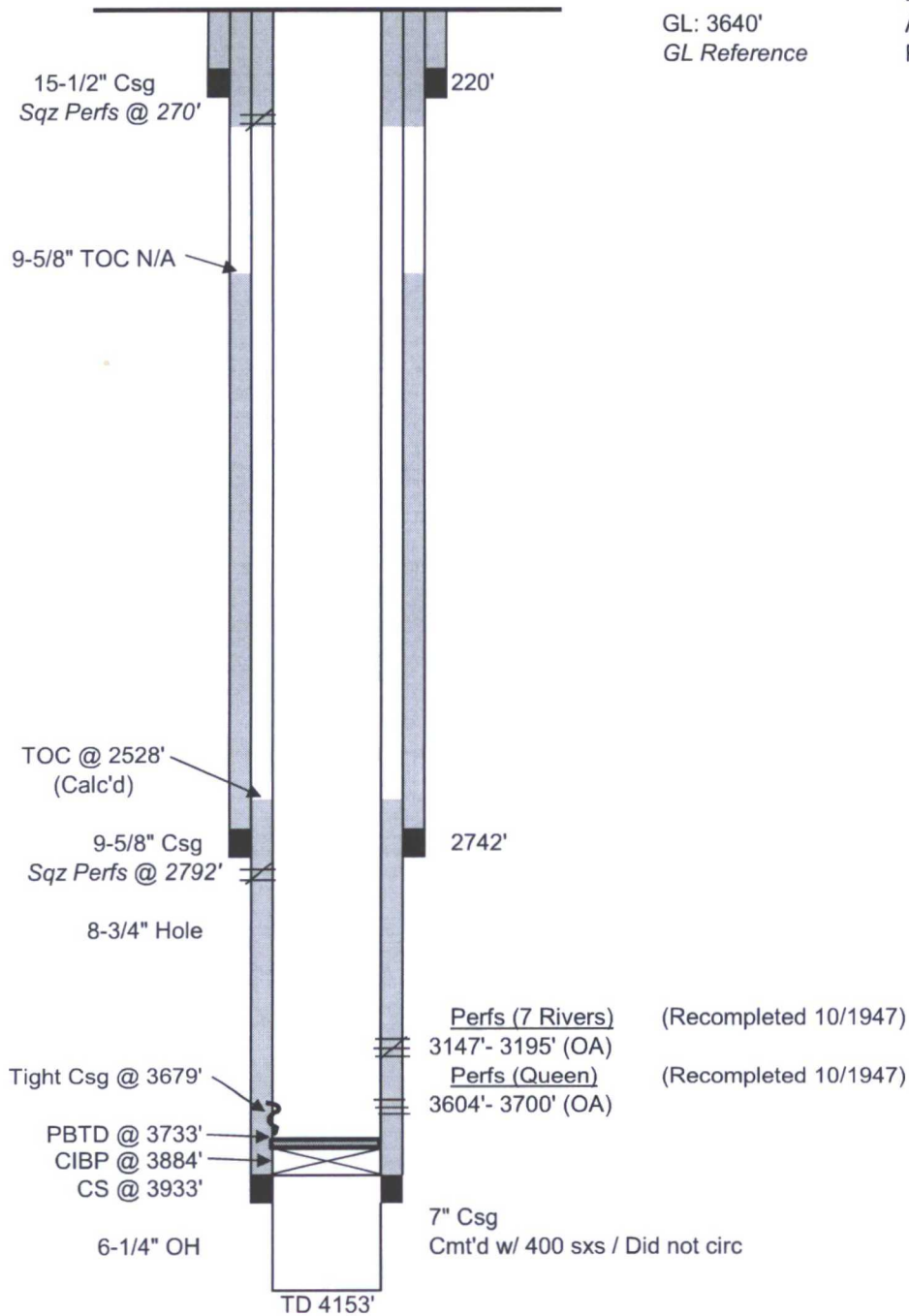

GL: 3640'
GL Reference

Drl'd 8/30
Abandoned 1970
Re-Entered 12/1999

Grimes A #4

Proposed P&A Wellbore Schematic

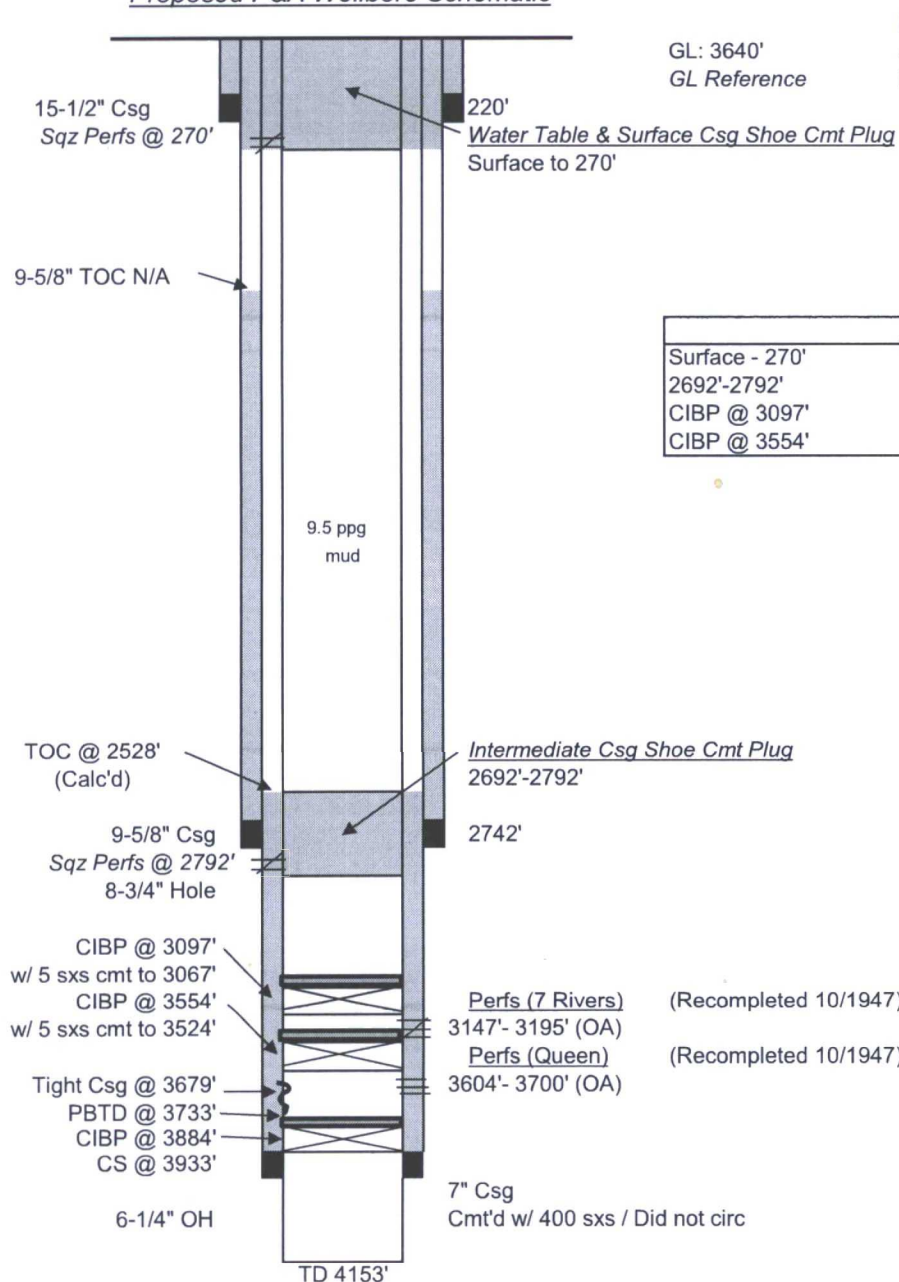

GL: 3640'
GL Reference

Drl'd 8/30
Abandoned 1970
Re-Entered 12/1999

Plug Summary

| | | To Surface |
|----------------|--------|------------|
| Surface - 270' | 50 sxs | WOC & Tag |
| 2692'-2792' | 40 sxs | |
| CIBP @ 3097' | 5 sxs | |
| CIBP @ 3554' | 5 sxs | |