

NOTE: LATITUDE AND LONGITUDE COORDINATES ARE SHOWN USING THE NORTH AMERICAN DATUM OF 1983 (NAD83). LISTED NEW MEXICO STATE PLANE EAST COORDINATES ARE GRID (NAD83). BASIS OF BEARING AND DISTANCES USED ARE NEW MEXICO STATE PLANE EAST COORDINATES MODIFIED TO THE SURFACE. ELEVATION VALUES ARE NAVD 88.

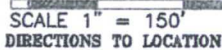

FROM THE INTERSECTION OF CR 1 (ORLA ROAD) AND MONSANTO ROAD GO WEST ON MONSANTO ROAD APPROX. 2.1 MILES TO ROAD INTERSECTION, TURN RIGHT GO NORTH APPROX. 0.8 MILE, VEER NORTHWEST AND CONTINUE NORTH APPROX. 0.2 MILE, FOLLOW PROPOSED ROAD SURVEY WEST APPROX. 0.3 MILE, TURN RIGHT FOLLOW ROAD SURVEY SOUTH APPROX. 195' TO NORTHEAST PAD CORNER FOR THIS LOCATION.

DEVON ENERGY PRODUCTION COMPANY, L.P.
COTTON DRAW UNIT 288H
LOCATED 175 FT. FROM THE NORTH LINE
AND 1680 FT. FROM THE EAST LINE OF
SECTION 18, TOWNSHIP 25 SOUTH,
RANGE 32 EAST, N.M.P.M.
LEA COUNTY, STATE OF NEW MEXICO

JUNE 13, 2016

SURVEY NO. 3942B

MADRON SURVEYING, INC. 301 SOUTH CANAL
(575) 234-3341

CARLSBAD, NEW MEXICO

SECTION 18, TOWNSHIP 25 SOUTH, RANGE 32 EAST, N.M.P.M.
LEA COUNTY, STATE OF NEW MEXICO
LOCATION VERIFICATION MAP

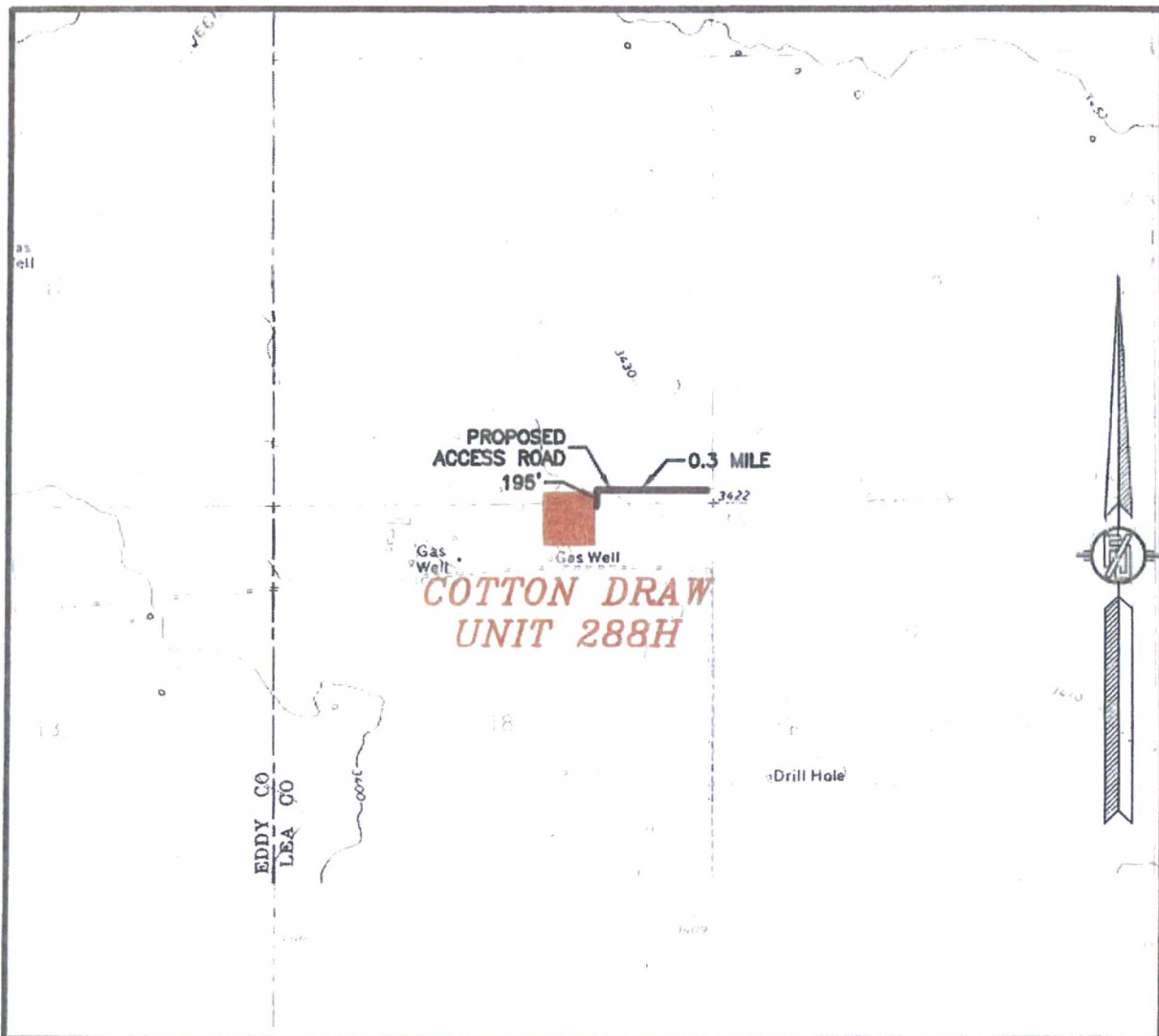

USGS QUAD MAP:
PADUCA BREAKS WEST
PADUCA BREAKS NW

NOT TO SCALE

DEVON ENERGY PRODUCTION COMPANY, L.P.
COTTON DRAW UNIT 288H
LOCATED 175 FT. FROM THE NORTH LINE
AND 1680 FT. FROM THE EAST LINE OF
SECTION 18, TOWNSHIP 25 SOUTH,
RANGE 32 EAST, N.M.P.M.
LEA COUNTY, STATE OF NEW MEXICO

JUNE 13, 2016

SURVEY NO. 3942B

MADRON SURVEYING, INC. 301 SOUTH CANAL (575) 234-3341 CARLSBAD, NEW MEXICO

SECTION 18, TOWNSHIP 25 SOUTH, RANGE 32 EAST, N.M.P.M.
LEA COUNTY, STATE OF NEW MEXICO
VICINITY MAP

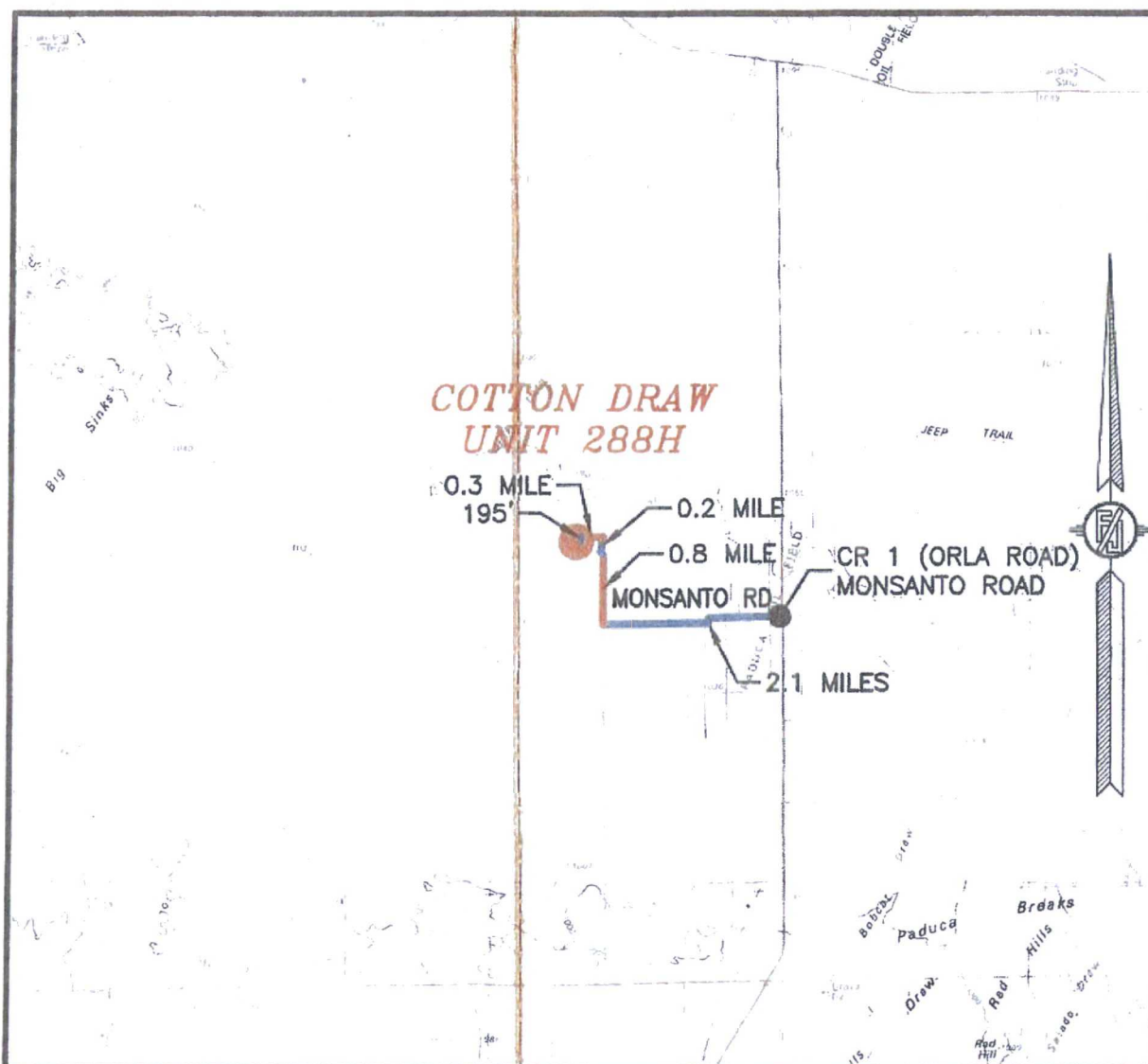

DISTANCES IN MILES

NOT TO SCALE

DIRECTIONS TO LOCATION

FROM THE INTERSECTION OF CR 1 (ORLA ROAD) AND MONSANTO ROAD GO WEST ON MONSANTO ROAD APPROX. 2.1 MILES TO ROAD INTERSECTION, TURN RIGHT GO NORTH APPROX. 0.8 MILE, VEER NORTHWEST AND CONTINUE NORTH APPROX. 0.2 MILE, FOLLOW PROPOSED ROAD SURVEY WEST APPROX. 0.3 MILE, TURN RIGHT FOLLOW ROAD SURVEY SOUTH APPROX. 195' TO NORTHEAST PAD CORNER FOR THIS LOCATION.

**DEVON ENERGY PRODUCTION COMPANY, L.P.
COTTON DRAW UNIT 288H**

LOCATED 175 FT. FROM THE NORTH LINE
AND 1680 FT. FROM THE EAST LINE OF
SECTION 18, TOWNSHIP 25 SOUTH,
RANGE 32 EAST, N.M.P.M.
LEA COUNTY, STATE OF NEW MEXICO

JUNE 13, 2016

SURVEY NO. 3942B

MADRON SURVEYING, INC. 301 SOUTH CANAL (575) 234-3341 CARLSBAD, NEW MEXICO

SECTION 18, TOWNSHIP 25 SOUTH, RANGE 32 EAST, N.M.P.M.
LEA COUNTY, STATE OF NEW MEXICO
AERIAL PHOTO



NOT TO SCALE
AERIAL PHOTO:
GOOGLE EARTH
APR. 2014

DEVON ENERGY PRODUCTION COMPANY, L.P.
COTTON DRAW UNIT 288H
LOCATED 175 FT. FROM THE NORTH LINE
AND 1680 FT. FROM THE EAST LINE OF
SECTION 18, TOWNSHIP 25 SOUTH,
RANGE 32 EAST, N.M.P.M.
LEA COUNTY, STATE OF NEW MEXICO

JUNE 13, 2016

SURVEY NO. 3942B

MADRON SURVEYING, INC. 301 SOUTH CANAL (575) 234-3341 CARLSBAD, NEW MEXICO

SECTION 18, TOWNSHIP 25 SOUTH, RANGE 32 EAST, N.M.P.M.
LEA COUNTY, STATE OF NEW MEXICO
AERIAL ACCESS ROUTE MAP

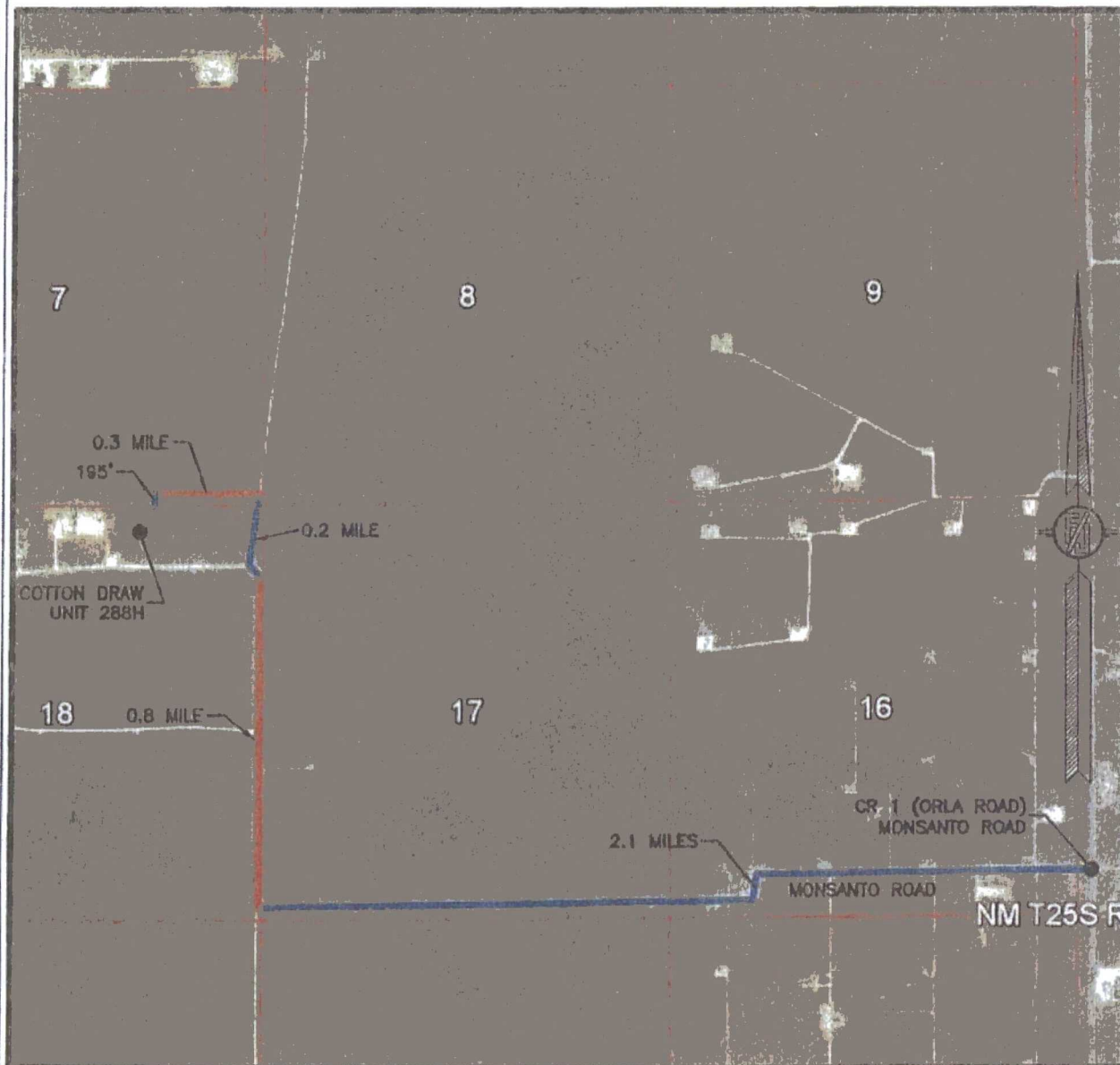

NOT TO SCALE
AERIAL PHOTO:
GOOGLE EARTH
APR. 2014

DEVON ENERGY PRODUCTION COMPANY, L.P.
COTTON DRAW UNIT 288H
LOCATED 175 FT. FROM THE NORTH LINE
AND 1680 FT. FROM THE EAST LINE OF
SECTION 18, TOWNSHIP 25 SOUTH,
RANGE 32 EAST, N.M.P.M.
LEA COUNTY, STATE OF NEW MEXICO

JUNE 13, 2016

SURVEY NO. 3942B

MADRON SURVEYING, INC. 301 SOUTH CANAL (575) 234-3341 CARLSBAD, NEW MEXICO

1 Mile Radius Map

Estimated distances from nearest wellbores:

*From SHL: Shaw Fed 1 590 ft SW
 Cotton Draw Unit 252H Crosses Wellbore
 *From BHL: Cotton Draw Unit 252H 205 ft NW

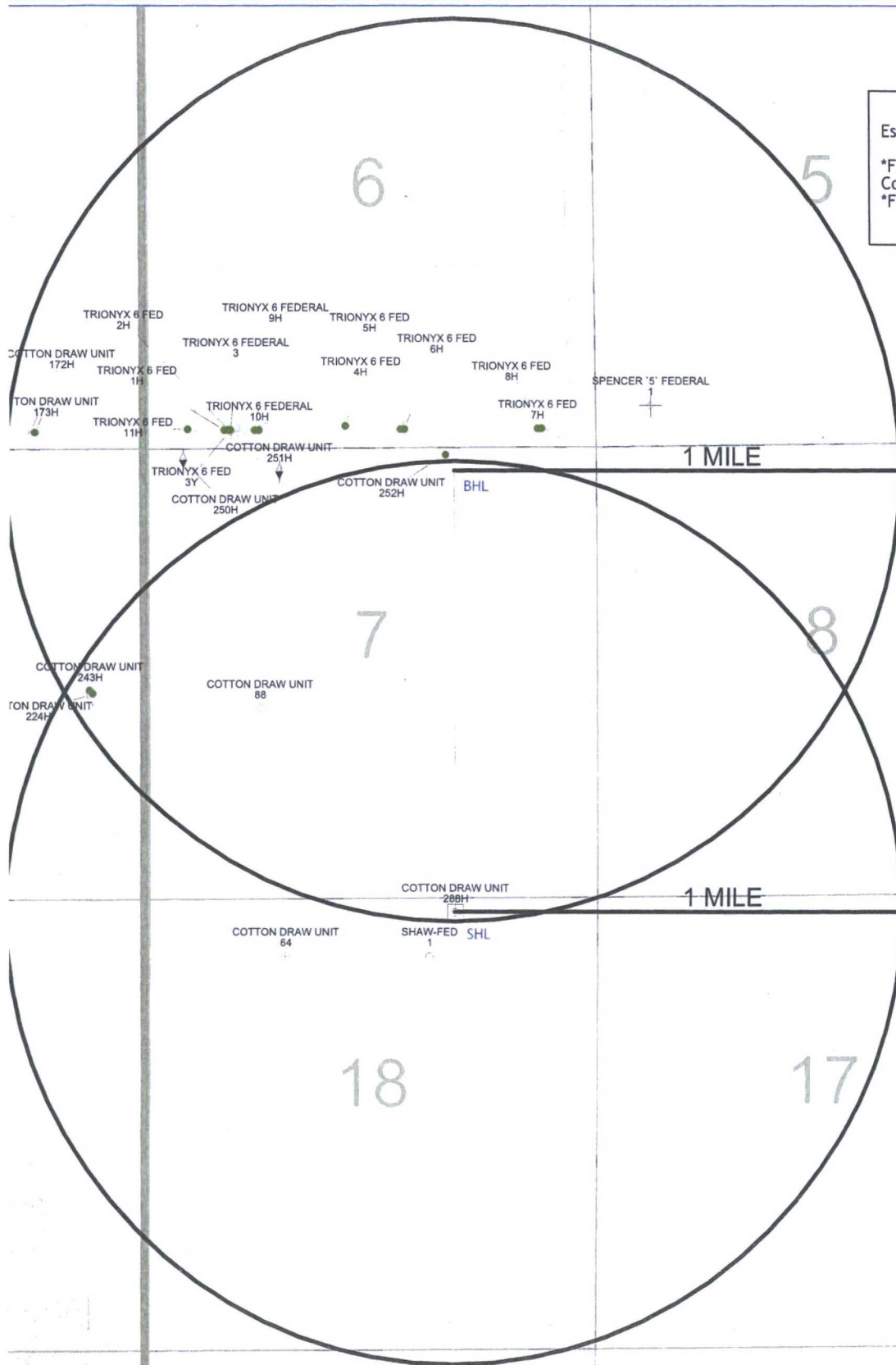

25S 32E

devon

Cotton Draw Unit 288H

1 Mile Radius Map



- WELL SYMBOLS
- ABANDONED WATER WELL
 - DRY AND ABANDONED WELL
 - GAS PRODUCING WELL
 - OIL PRODUCING WELL
 - PLUGGED AND ABANDONED
 - PROPOSED
 - SHUT IN WELL
 - WAITING ON COMPLETION

By: J. Milton

June 27, 2016

PROPOSED INTERIM SITE RECLAMATION
FOR COTTON DRAW UNIT 288H
SECTION 18, TOWNSHIP 25 SOUTH, RANGE 32 EAST, N.M.P.M.
LEA COUNTY, STATE OF NEW MEXICO

PROPOSED ACCESS ROAD

- (A) PROPOSED
COTTON DRAW UNIT 498H
- (B) PROPOSED
COTTON DRAW UNIT 449H
- (C) PROPOSED
COTTON DRAW UNIT 288H

PROPOSED 196 L.F.
ACCESS ROAD

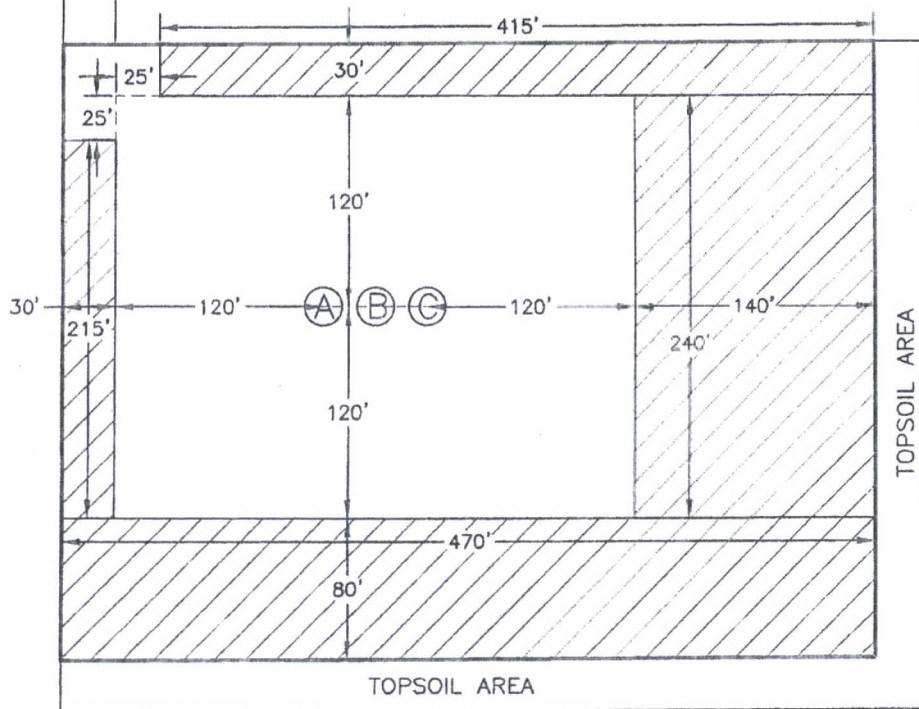

 DENOTES
RECLAMATION AREA

2.069± ACRES RECLAMATION AREA



0 50 100 200
SCALE 1" = 100'

DEVON ENERGY PRODUCTION COMPANY, L.P.
COTTON DRAW UNIT 288H
LOCATED 175 FT. FROM THE NORTH LINE
AND 1680 FT. FROM THE EAST LINE OF
SECTION 18, TOWNSHIP 25 SOUTH,
RANGE 32 EAST, N.M.P.M.
LEA COUNTY, STATE OF NEW MEXICO

JUNE 13, 2016

SURVEY NO. 3942B

MADRON SURVEYING, INC. 301 SOUTH CANAL (575) 234-3341 CARLSBAD, NEW MEXICO

SECTION 18, TOWNSHIP 25 SOUTH, RANGE 32 EAST, N.M.P.M.
LEA COUNTY, STATE OF NEW MEXICO
AERIAL ACCESS ROUTE MAP



NOT TO SCALE
AERIAL PHOTO:
GOOGLE EARTH
APR. 2014

DEVON ENERGY PRODUCTION COMPANY, L.P.
COTTON DRAW UNIT 288H

LOCATED 175 FT. FROM THE NORTH LINE
AND 1680 FT. FROM THE EAST LINE OF
SECTION 18, TOWNSHIP 25 SOUTH,
RANGE 32 EAST, N.M.P.M.
LEA COUNTY, STATE OF NEW MEXICO

JUNE 13, 2016

SURVEY NO. 3942B

MADRON SURVEYING, INC. 301 SOUTH CANAL CARLSBAD, NEW MEXICO
(575) 234-3341

ACCESS ROAD PLAT
 ACCESS ROAD TO THE COTTON DRAW UNIT 449H, 498H, & 288H
DEVON ENERGY PRODUCTION COMPANY, L.P.
 CENTERLINE SURVEY OF AN ACCESS ROAD CROSSING
 SECTION 7, TOWNSHIP 25 SOUTH, RANGE 32 EAST, N.M.P.M.
 LEA COUNTY, STATE OF NEW MEXICO
 JULY 28, 2016

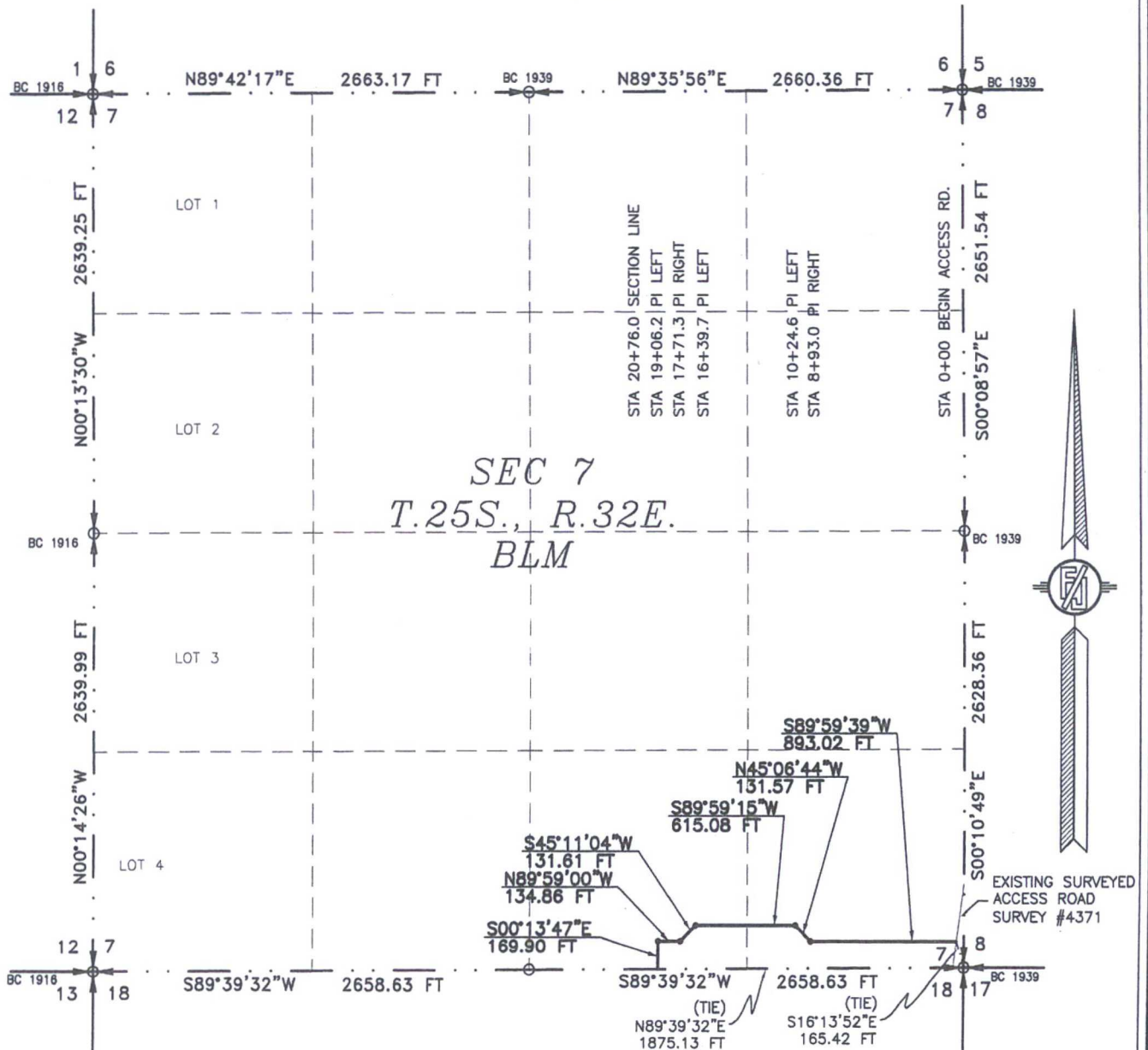

SEE NEXT SHEET (2-6) FOR DESCRIPTION

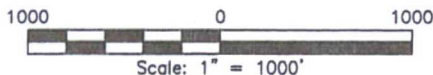

GENERAL NOTES

- 1.) THE INTENT OF THIS ROUTE SURVEY IS TO ACQUIRE AN EASEMENT.
- 2.) BASIS OF BEARING IS NMSP EAST (NAD83) MODIFIED TO SURFACE COORDINATES. NAD 83 (FEET) AND NAVD 88 (FEET) COORDINATE SYSTEMS USED IN THE SURVEY.

SURVEYOR CERTIFICATE

I, FILIMON F. JARAMILLO, A NEW MEXICO PROFESSIONAL SURVEYOR NO. 12797, HEREBY CERTIFY THAT I HAVE CONDUCTED AND AM RESPONSIBLE FOR THIS SURVEY, THAT THIS SURVEY IS TRUE AND CORRECT TO THE BEST OF MY KNOWLEDGE AND BELIEF, AND THAT THIS SURVEY AND PLAT MEET THE MINIMUM STANDARDS FOR LAND SURVEYING IN THE STATE OF NEW MEXICO.

IN WITNESS WHEREOF, THIS CERTIFICATE IS EXECUTED AT CARLSBAD, NEW MEXICO, THIS 28 DAY OF JULY 2016

MADRON SURVEYING, INC.
 881 SOUTH CANAL
 CARLSBAD, NEW MEXICO 88220
 Phone (575) 234-3341

FILIMON F. JARAMILLO PLS. 12797
 SURVEY NO. 4843

MADRON SURVEYING, INC. 301 SOUTH CANAL
 (575) 234-3341 CARLSBAD, NEW MEXICO

SHEET: 1-6

ACCESS ROAD PLAT

ACCESS ROAD TO THE COTTON DRAW UNIT 449H, 498H, & 288H

**DEVON ENERGY PRODUCTION COMPANY, L.P.
CENTERLINE SURVEY OF AN ACCESS ROAD CROSSING
SECTION 18, TOWNSHIP 25 SOUTH, RANGE 32 EAST, N.M.P.M.
LEA COUNTY, STATE OF NEW MEXICO
JULY 28, 2016**

DESCRIPTION

A STRIP OF LAND 30 FEET WIDE CROSSING BUREAU OF LAND MANAGEMENT LAND IN SECTION 18, TOWNSHIP 25 SOUTH, RANGE 32 EAST, N.M.P.M., LEA COUNTY, STATE OF NEW MEXICO AND BEING 15 FEET EACH SIDE OF THE FOLLOWING DESCRIBED CENTERLINE SURVEY:

BEGINNING AT A POINT WITHIN THE NW/4 NE/4 OF SAID SECTION 18, TOWNSHIP 25 SOUTH, RANGE 32 EAST, N.M.P.M., WHENCE THE NORTHEAST CORNER OF SAID SECTION 18, TOWNSHIP 25 SOUTH, RANGE 32 EAST, N.M.P.M. BEARS N89°39'32"E, A DISTANCE OF 1875.13 FEET;

THENCE S00°13'47"E A DISTANCE OF 25.04 FEET THE TERMINUS OF THIS CENTERLINE SURVEY, WHENCE THE NORTHEAST CORNER OF SAID SECTION 18, TOWNSHIP 25 SOUTH, RANGE 32 EAST, N.M.P.M. BEARS N88°53'37"E, A DISTANCE OF 1875.35 FEET;

SAID STRIP OF LAND BEING 25.04 FEET OR 1.52 RODS IN LENGTH, CONTAINING 0.017 ACRES MORE OR LESS AND BEING ALLOCATED BY FORTIES AS FOLLOWS:

NW/4 NE/4 25.04 L.F. 1.52 RODS 0.017 ACRES

GENERAL NOTES

1.) THE INTENT OF THIS ROUTE SURVEY IS TO ACQUIRE AN EASEMENT.

2.) BASIS OF BEARING IS NMSP EAST (NAD83) MODIFIED TO SURFACE COORDINATES. NAD 83 (FEET) AND NAVD 88 (FEET) COORDINATE SYSTEMS USED IN THE SURVEY.

SURVEYOR CERTIFICATE

I, FILIMON F. JARAMILLO, A NEW MEXICO PROFESSIONAL SURVEYOR NO. 12797, HEREBY CERTIFY THAT I HAVE CONDUCTED AND AM RESPONSIBLE FOR THIS SURVEY, THAT THIS SURVEY IS TRUE AND CORRECT TO THE BEST OF MY KNOWLEDGE AND BELIEF, AND THAT THIS SURVEY AND PLAT MEET THE MINIMUM STANDARDS FOR LAND SURVEYING IN THE STATE OF NEW MEXICO.

IN WITNESS WHEREOF, THIS CERTIFICATE IS EXECUTED AT CARLSBAD, NEW MEXICO, THIS 28 DAY OF JULY 2016

FILIMON F. JARAMILLO, P.S. 12797

MADRON SURVEYING, INC.
301 SOUTH CANAL
CARLSBAD, NEW MEXICO 88220
Phone (575) 234-3341

SHEET: 4-6

MADRON SURVEYING, INC. 301 SOUTH CANAL CARLSBAD, NEW MEXICO 88220 (575) 234-3341

SURVEY NO. 4843

ACCESS ROAD PLAT
 ACCESS ROAD TO THE COTTON DRAW UNIT 449H, 498H, & 288H
 DEVON ENERGY PRODUCTION COMPANY, L.P.
 CENTERLINE SURVEY OF AN ACCESS ROAD CROSSING
 SECTION 18, TOWNSHIP 25 SOUTH, RANGE 32 EAST, N.M.P.M.
 LEA COUNTY, STATE OF NEW MEXICO
 JULY 28, 2016

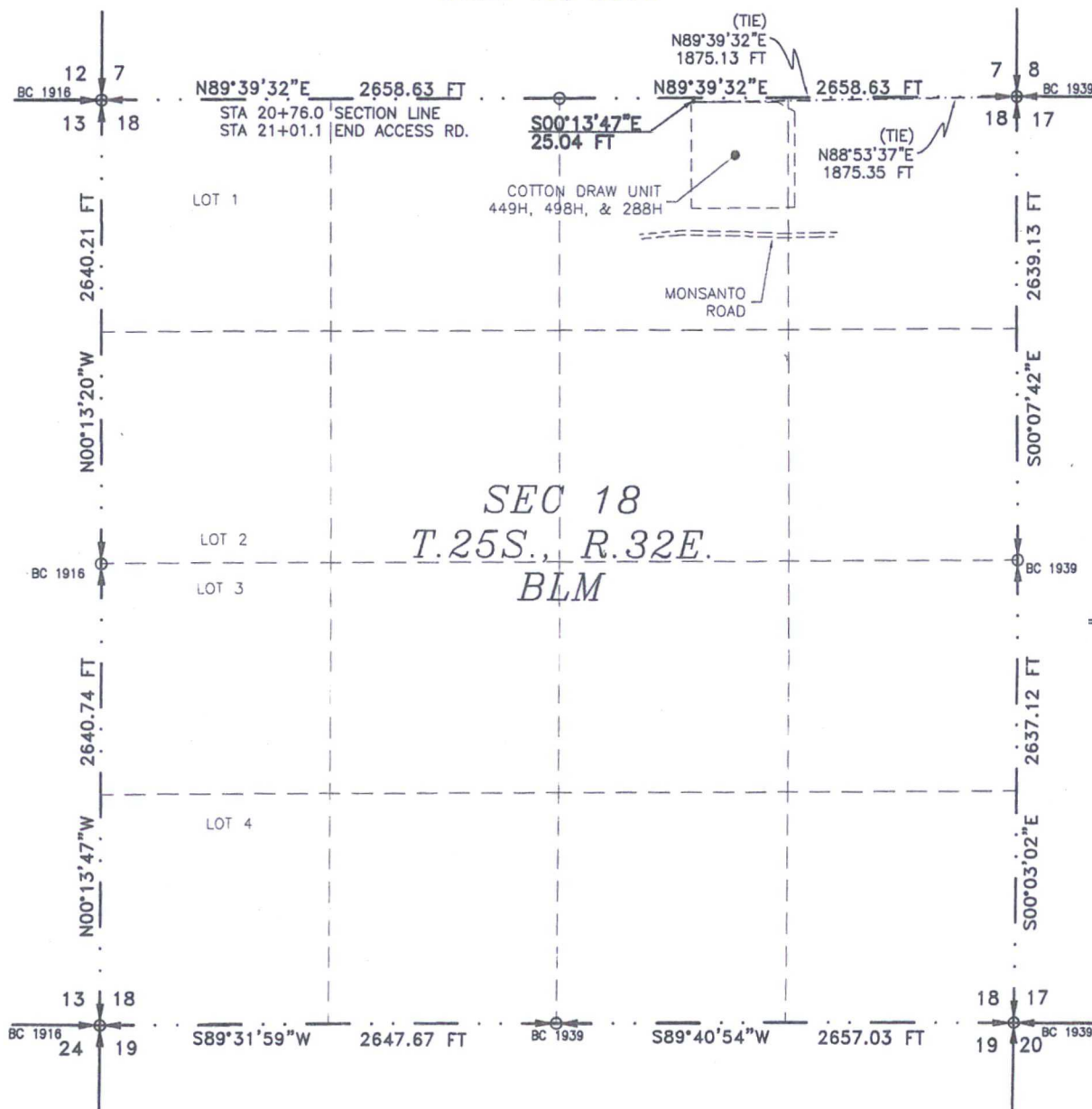

SEE NEXT SHEET (4-6) FOR DESCRIPTION

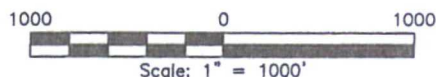

GENERAL NOTES

- 1.) THE INTENT OF THIS ROUTE SURVEY IS TO ACQUIRE AN EASEMENT.
- 2.) BASIS OF BEARING IS NMSP EAST (NAD83) MODIFIED TO SURFACE COORDINATES. NAD 83 (FEET) AND NAVD 88 (FEET) COORDINATE SYSTEMS USED IN THE SURVEY.

SURVEYOR CERTIFICATE

I, FILMON F. JARAMILLO, A NEW MEXICO PROFESSIONAL SURVEYOR NO. 12797, HEREBY CERTIFY THAT I HAVE CONDUCTED AND AM RESPONSIBLE FOR THIS SURVEY, THAT THIS SURVEY IS TRUE AND CORRECT TO THE BEST OF MY KNOWLEDGE AND BELIEF, AND THAT THIS SURVEY AND PLAT MEET THE MINIMUM STANDARDS FOR LAND SURVEYING IN THE STATE OF NEW MEXICO.

IN WITNESS WHEREOF, THIS CERTIFICATE IS EXECUTED AT CARLSBAD, NEW MEXICO, THIS 28 DAY OF JULY 2016

MADRON SURVEYING, INC.
 301 SOUTH CANAL
 CARLSBAD, NEW MEXICO 88220
 Phone (575) 234-3341

FILMON F. JARAMILLO, PLS. #12797
 (575) 234-3341

SHEET: 3-6

MADRON SURVEYING, INC. CARLSBAD, NEW MEXICO

SURVEY NO. 4843

ACCESS ROAD PLAT

ACCESS ROAD TO THE COTTON DRAW UNIT 449H, 498H, & 288H

DEVON ENERGY PRODUCTION COMPANY, L.P.
CENTERLINE SURVEY OF AN ACCESS ROAD CROSSING
SECTION 18, TOWNSHIP 25 SOUTH, RANGE 32 EAST, N.M.P.M.
LEA COUNTY, STATE OF NEW MEXICO
JULY 28, 2016

DESCRIPTION

A STRIP OF LAND 30 FEET WIDE CROSSING BUREAU OF LAND MANAGEMENT LAND IN SECTION 18, TOWNSHIP 25 SOUTH, RANGE 32 EAST, N.M.P.M., LEA COUNTY, STATE OF NEW MEXICO AND BEING 15 FEET EACH SIDE OF THE FOLLOWING DESCRIBED CENTERLINE SURVEY:

BEGINNING AT A POINT WITHIN THE NW/4 NE/4 OF SAID SECTION 18, TOWNSHIP 25 SOUTH, RANGE 32 EAST, N.M.P.M., WHENCE THE NORTHEAST CORNER OF SAID SECTION 18, TOWNSHIP 25 SOUTH, RANGE 32 EAST, N.M.P.M. BEARS N89°39'32"E, A DISTANCE OF 1875.13 FEET;

THENCE S00°13'47"E A DISTANCE OF 25.04 FEET THE TERMINUS OF THIS CENTERLINE SURVEY, WHENCE THE NORTHEAST CORNER OF SAID SECTION 18, TOWNSHIP 25 SOUTH, RANGE 32 EAST, N.M.P.M. BEARS N88°53'37"E, A DISTANCE OF 1875.35 FEET;

SAID STRIP OF LAND BEING 25.04 FEET OR 1.52 RODS IN LENGTH, CONTAINING 0.017 ACRES MORE OR LESS AND BEING ALLOCATED BY FORTIES AS FOLLOWS:

NW/4 NE/4 25.04 L.F. 1.52 RODS 0.017 ACRES

GENERAL NOTES

1.) THE INTENT OF THIS ROUTE SURVEY IS TO ACQUIRE AN EASEMENT.

2.) BASIS OF BEARING IS NMSP EAST (NAD83) MODIFIED TO SURFACE COORDINATES. NAD 83 (FEET) AND NAVD 88 (FEET) COORDINATE SYSTEMS USED IN THE SURVEY.

SURVEYOR CERTIFICATE

I, FILMON F. JARAMILLO, A NEW MEXICO PROFESSIONAL SURVEYOR NO. 12797, HEREBY CERTIFY THAT I HAVE CONDUCTED AND AM RESPONSIBLE FOR THIS SURVEY, THAT THIS SURVEY IS TRUE AND CORRECT TO THE BEST OF MY KNOWLEDGE AND BELIEF, AND THAT THIS SURVEY AND PLAT MEET THE MINIMUM STANDARDS FOR LAND SURVEYING IN THE STATE OF NEW MEXICO.

IN WITNESS WHEREOF, THIS CERTIFICATE IS EXECUTED AT CARLSBAD, NEW MEXICO, THIS 28 DAY OF JULY 2016

FILMON F. JARAMILLO, P.S. 12797
301 SOUTH CANAL
(575) 234-3341

MADRON SURVEYING, INC.
301 SOUTH CANAL
CARLSBAD, NEW MEXICO 88220
Phone (575) 234-3341

SHEET: 4-6

MADRON SURVEYING, INC. CARLSBAD, NEW MEXICO

SURVEY NO. 4843

ACCESS ROAD TO THE COTTON DRAW UNIT 449H, 498H, & 288H

JULY 28, 2016



MADRON SURVEYING, INC. 301 SOUTH CANAL CARLSBAD, NEW MEXICO
(575) 234-3341

SURVEY NO. 4843

301 SOUTH CANAL
(575) 234-3341

ACCESS ROAD PLAT

ACCESS ROAD TO THE COTTON DRAW UNIT 449H, 498H, & 288H

DEVON ENERGY PRODUCTION COMPANY, L.P.
CENTERLINE SURVEY OF AN ACCESS ROAD CROSSING
SECTIONS 7, 18, TOWNSHIP 25 SOUTH, RANGE 32 EAST, N.M.P.M.
LEA COUNTY, STATE OF NEW MEXICO
JULY 28, 2016

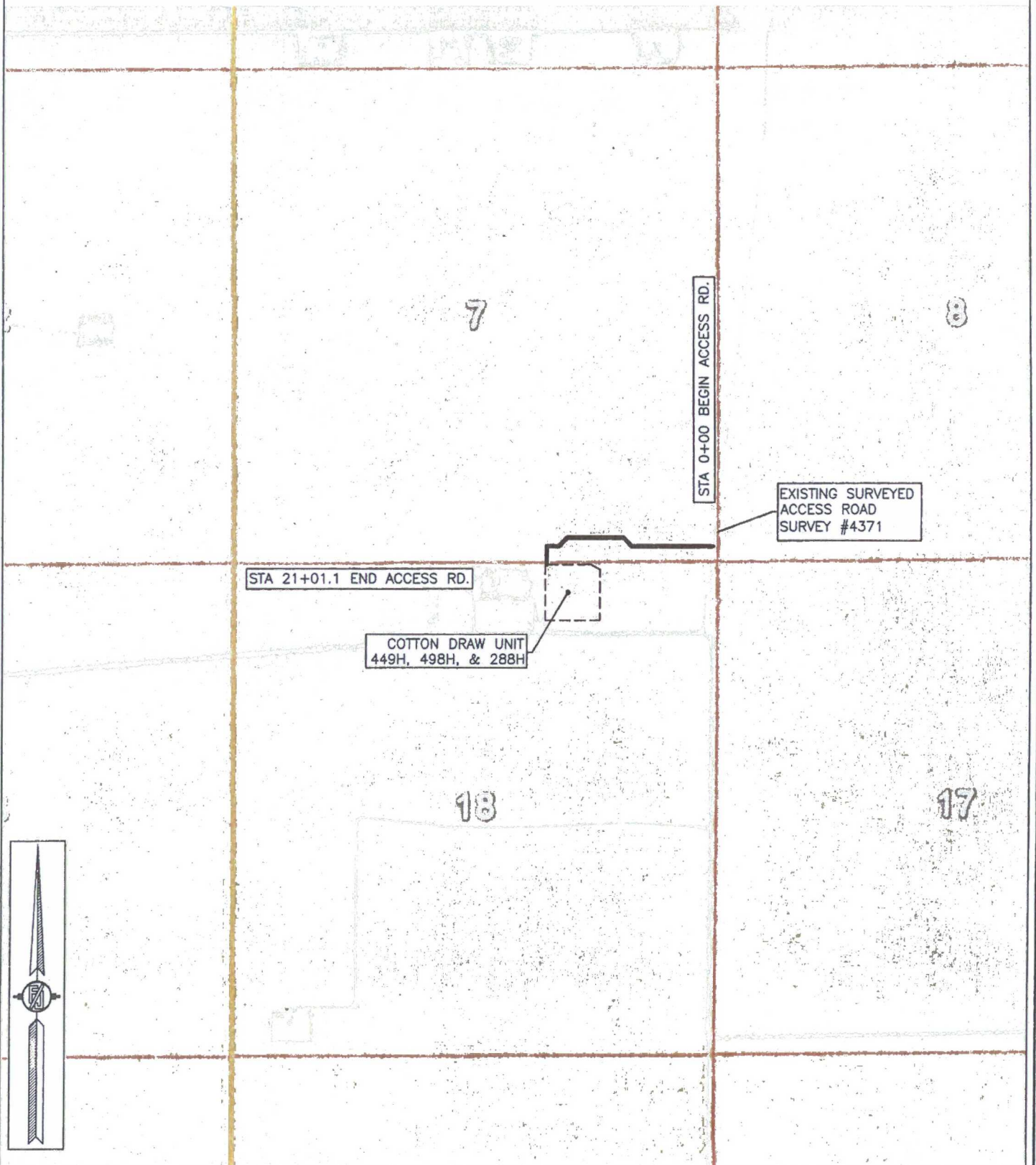



SHEET: 6-6

MADRON SURVEYING, INC. 301 SOUTH CANAL
(575) 234-3341

SURVEY NO. 4843

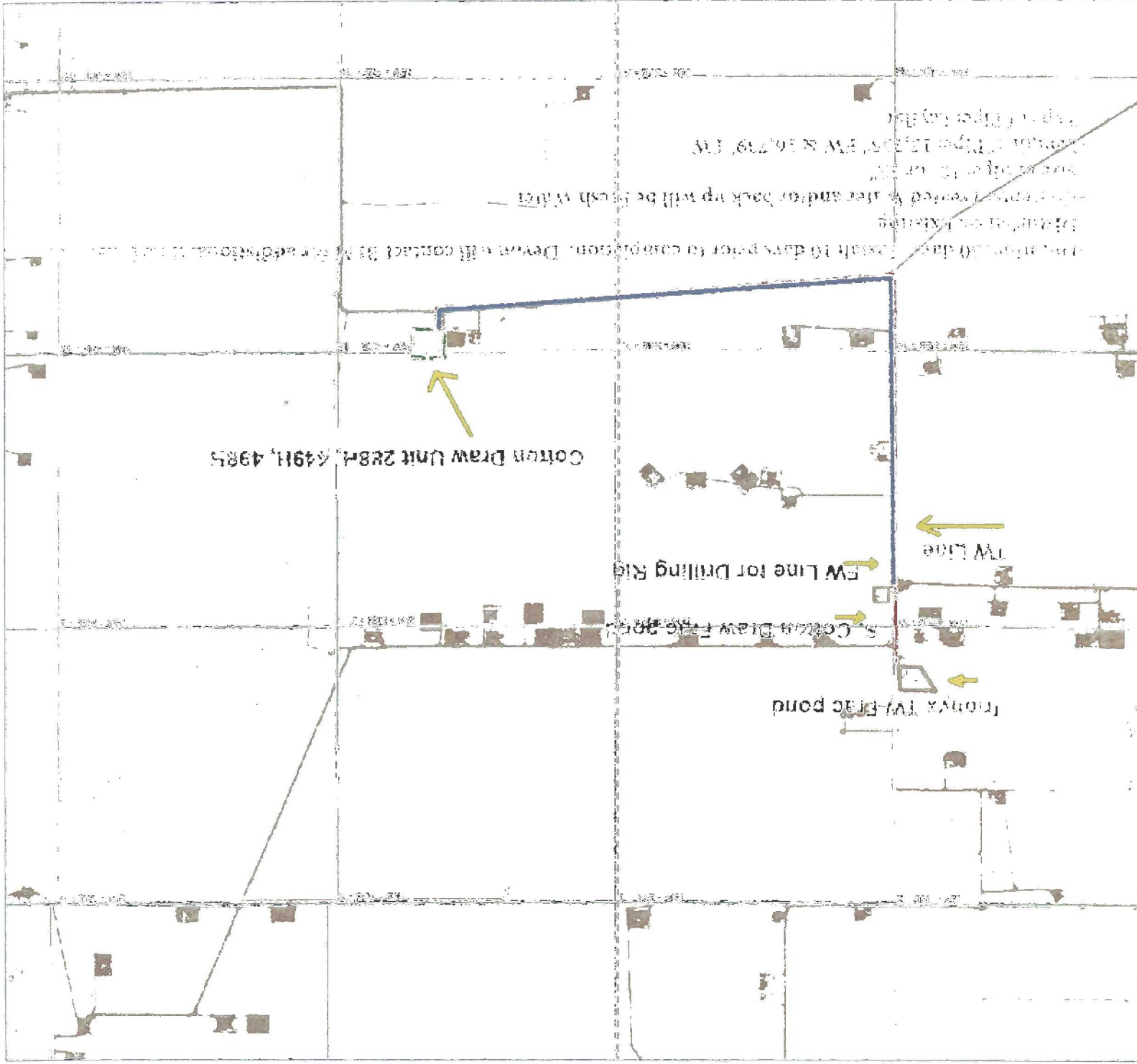
CARLSBAD, NEW MEXICO





 This map is for descriptive purposes only and is not intended to be used as a legal document. It is a highly accurate map and is not a survey. It is not a legal document and is not intended to be used as a legal document.

WGS 1984 Web Mercator Auxiliary Sphere
 Prepared by: User
 Map is current as of: 01-Aug-2016

Miles
 0 0.14 0.28
 1:28,457

Major Facility (FW)
 Compressor Station
 Gas Processing
 Plant

FLOWLINE PLAT (400677XYZ)

TWO-6" GAS LIFT LINES AND TWO-6" FLOWLINES FROM COTTON DRAW UNIT 288H & 449H
TO COTTON DRAW UNIT 7-7 CTB 1

DEVON ENERGY PRODUCTION COMPANY, L.P.
CENTERLINE SURVEY OF A PIPELINE CROSSING
SECTION 18, TOWNSHIP 25 SOUTH, RANGE 32 EAST, N.M.P.M.
LEA COUNTY, STATE OF NEW MEXICO
JUNE 8, 2016

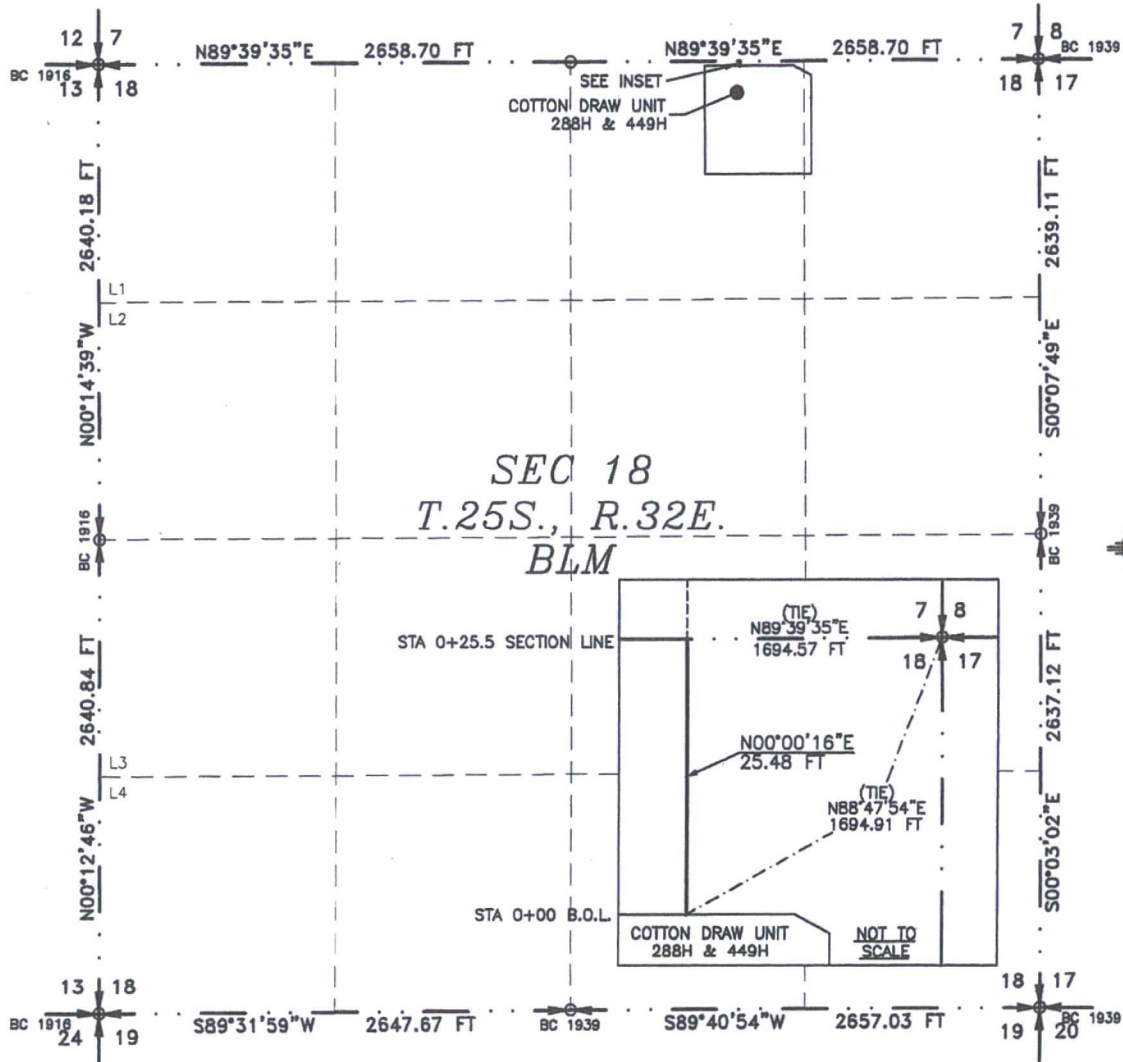

SEE NEXT SHEET (2-6) FOR DESCRIPTION

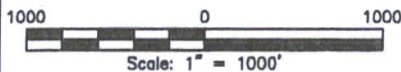

GENERAL NOTES

- 1.) THE INTENT OF THIS ROUTE SURVEY IS TO ACQUIRE AN EASEMENT.
- 2.) BASIS OF BEARING IS NMSP EAST (NAD83) MODIFIED TO SURFACE COORDINATES. NAD 83 (FEET) AND NAVD 88 (FEET) COORDINATE SYSTEMS USED IN THE SURVEY.

SURVEYOR CERTIFICATE

I, FILMON F. JARAMILLO, A NEW MEXICO PROFESSIONAL SURVEYOR NO. 12797, HEREBY CERTIFY THAT I HAVE CONDUCTED AND AM RESPONSIBLE FOR THIS SURVEY, THAT THIS SURVEY IS TRUE AND CORRECT TO THE BEST OF MY KNOWLEDGE AND BELIEF, AND THAT THIS SURVEY AND PLAT MEET THE MINIMUM STANDARDS FOR LAND SURVEYING IN THE STATE OF NEW MEXICO.

IN WITNESS WHEREOF, THIS CERTIFICATE IS EXECUTED AT CARLSBAD,
NEW MEXICO, THIS 13 DAY OF JUNE 2016

[Signature]
FILMON F. JARAMILLO PLS. 12797
MADRON SURVEYING, INC.
301 SOUTH CANAL
CARLSBAD, NEW MEXICO 88220
Phone (575) 234-3341

SHEET: 1-6

MADRON SURVEYING, INC. 301 SOUTH CANAL (575) 234-3341 **CARLSBAD, NEW MEXICO**

SURVEY NO. 4752

FLOWLINE PLAT (400677XYZ)

**TWO-6" GAS LIFT LINES AND TWO-6" FLOWLINES FROM COTTON DRAW UNIT 288H & 449H
TO COTTON DRAW UNIT 7-7 CTB 1**

**DEVON ENERGY PRODUCTION COMPANY, L.P.
CENTERLINE SURVEY OF A PIPELINE CROSSING
SECTION 18, TOWNSHIP 25 SOUTH, RANGE 32 EAST, N.M.P.M.
LEA COUNTY, STATE OF NEW MEXICO
JUNE 8, 2016**

DESCRIPTION

A STRIP OF LAND 30 FEET WIDE CROSSING BUREAU OF LAND MANAGEMENT LAND IN SECTION 18, TOWNSHIP 25 SOUTH, RANGE 32 EAST, N.M.P.M., LEA COUNTY, STATE OF NEW MEXICO AND BEING 15 FEET EACH SIDE OF THE FOLLOWING DESCRIBED CENTERLINE SURVEY:

BEGINNING AT A POINT WITHIN THE NW/4 NE/4 OF SAID SECTION 18, TOWNSHIP 25 SOUTH, RANGE 32 EAST, N.M.P.M., WHENCE THE NORTHEAST CORNER OF SAID SECTION 18, TOWNSHIP 25 SOUTH, RANGE 32 EAST, N.M.P.M. BEARS N88°47'54"E, A DISTANCE OF 1694.91 FEET;
THENCE N00°00'16"E A DISTANCE OF 25.48 FEET THE TERMINUS OF THIS CENTERLINE SURVEY, WHENCE THE NORTHEAST CORNER OF SAID SECTION 18, TOWNSHIP 25 SOUTH, RANGE 32 EAST, N.M.P.M. BEARS N89°39'35"E, A DISTANCE OF 1694.57 FEET;

SAID STRIP OF LAND BEING 25.48 FEET OR 1.54 RODS IN LENGTH, CONTAINING 0.018 ACRES MORE OR LESS AND BEING ALLOCATED BY FORTIES AS FOLLOWS:

NW/4 NE/4 25.48 L.F. 1.54 RODS 0.018 ACRES

GENERAL NOTES

- 1.) THE INTENT OF THIS ROUTE SURVEY IS TO ACQUIRE AN EASEMENT.
- 2.) BASIS OF BEARING IS NMSP EAST MODIFIED TO SURFACE COORDINATES.

SURVEYOR CERTIFICATE

I, FILIMON F. JARAMILLO, A NEW MEXICO PROFESSIONAL SURVEYOR NO. 12797, HEREBY CERTIFY THAT I HAVE CONDUCTED AND AM RESPONSIBLE FOR THIS SURVEY, THAT THIS SURVEY IS TRUE AND CORRECT TO THE BEST OF MY KNOWLEDGE AND BELIEF, AND THAT THIS SURVEY AND PLAT MEET THE MINIMUM STANDARDS FOR LAND SURVEYING IN THE STATE OF NEW MEXICO.

IN WITNESS WHEREOF, THIS CERTIFICATE IS EXECUTED AT CARLSBAD,
NEW MEXICO, THIS 13TH DAY OF JUNE 2016.

FILIMON F. JARAMILLO PLS 12797

MADRON SURVEYING, INC.
301 SOUTH CANAL
CARLSBAD, NEW MEXICO 88220
Phone (575) 234-3341

SHEET: 2-6

MADRON SURVEYING, INC. CARLSBAD, NEW MEXICO

SURVEY NO. 4752

FLOWLINE PLAT (400677XYZ)

TWO-6" GAS LIFT LINES AND TWO-6" FLOWLINES FROM COTTON DRAW UNIT 288H & 449H
TO COTTON DRAW UNIT 7-7 CTB 1

DEVON ENERGY PRODUCTION COMPANY, L.P.
CENTERLINE SURVEY OF A PIPELINE CROSSING
SECTION 7, TOWNSHIP 25 SOUTH, RANGE 32 EAST, N.M.P.M.
LEA COUNTY, STATE OF NEW MEXICO
JUNE 8, 2016

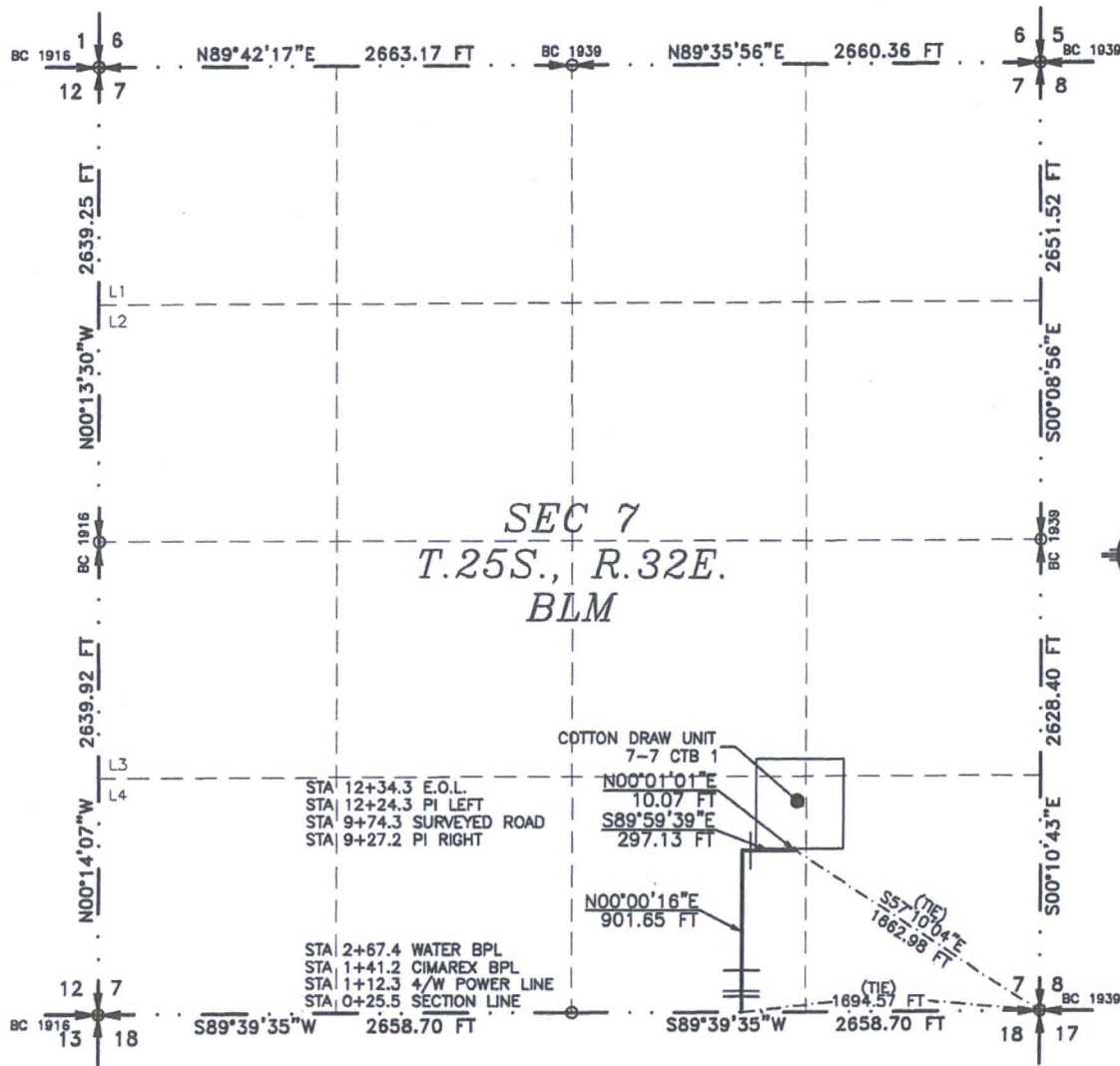

SEE NEXT SHEET (4-6) FOR DESCRIPTION

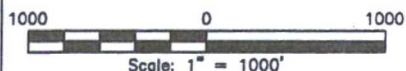

GENERAL NOTES

- 1.) THE INTENT OF THIS ROUTE SURVEY IS TO ACQUIRE AN EASEMENT.
- 2.) BASIS OF BEARING IS NMSP EAST (NAD83) MODIFIED TO SURFACE COORDINATES. NAD 83 (FEET) AND NAVD 88 (FEET) COORDINATE SYSTEMS USED IN THE SURVEY.

SURVEYOR CERTIFICATE

I, FILMON F. JARAMILLO, A NEW MEXICO PROFESSIONAL SURVEYOR NO. 12797, HEREBY CERTIFY THAT I HAVE CONDUCTED AND AM RESPONSIBLE FOR THIS SURVEY, THAT THIS SURVEY IS TRUE AND CORRECT TO THE BEST OF MY KNOWLEDGE AND BELIEF, AND THAT THIS SURVEY AND PLAT MEET THE MINIMUM STANDARDS FOR LAND SURVEYING IN THE STATE OF NEW MEXICO.

IN WITNESS WHEREOF, THIS CERTIFICATE IS EXECUTED AT CARLSBAD, NEW MEXICO, THIS 13 DAY OF JUNE 2016

Filmon F. Jaramillo
FILMON F. JARAMILLO, PLS. 12797

MADRON SURVEYING, INC.
301 SOUTH CANAL
CARLSBAD, NEW MEXICO 88220
Phone (575) 234-3341

SHEET: 3-6

MADRON SURVEYING, INC. CARLSBAD, NEW MEXICO

SURVEY NO. 4752

FLOWLINE PLAT (400677XYZ)

TWO-6" GAS LIFT LINES AND TWO-6" FLOWLINES FROM COTTON DRAW UNIT 288H & 449H
TO COTTON DRAW UNIT 7-7 CTB 1

**DEVON ENERGY PRODUCTION COMPANY, L.P.
CENTERLINE SURVEY OF A PIPELINE CROSSING
SECTION 7, TOWNSHIP 25 SOUTH, RANGE 32 EAST, N.M.P.M.
LEA COUNTY, STATE OF NEW MEXICO
JUNE 8, 2016**

DESCRIPTION

A STRIP OF LAND 30 FEET WIDE CROSSING BUREAU OF LAND MANAGEMENT LAND IN SECTION 7, TOWNSHIP 25 SOUTH, RANGE 32 EAST, N.M.P.M., LEA COUNTY, STATE OF NEW MEXICO AND BEING 15 FEET EACH SIDE OF THE FOLLOWING DESCRIBED CENTERLINE SURVEY:

BEGINNING AT A POINT WITHIN THE SW/4 SE/4 OF SAID SECTION 7, TOWNSHIP 25 SOUTH, RANGE 32 EAST, N.M.P.M., WHENCE THE SOUTHEAST CORNER OF SAID SECTION 7, TOWNSHIP 25 SOUTH, RANGE 32 EAST, N.M.P.M. BEARS N89°39'35"E, A DISTANCE OF 1694.57 FEET;
THENCE N00°00'16"E A DISTANCE OF 901.65 FEET TO AN ANGLE POINT OF THE LINE HEREIN DESCRIBED;
THENCE S89°59'39"E A DISTANCE OF 297.13 FEET TO AN ANGLE POINT OF THE LINE HEREIN DESCRIBED;
THENCE N00°01'01"E A DISTANCE OF 10.07 FEET THE TERMINUS OF THIS CENTERLINE SURVEY, WHENCE THE SOUTHEAST CORNER OF SAID SECTION 7, TOWNSHIP 25 SOUTH, RANGE 32 EAST, N.M.P.M. BEARS S57°10'04"E, A DISTANCE OF 1662.98 FEET;

SAID STRIP OF LAND BEING 1208.85 FEET OR 73.26 RODS IN LENGTH, CONTAINING 0.833 ACRES MORE OR LESS AND BEING ALLOCATED BY FORTIES AS FOLLOWS:

SW/4 SE/4 1208.85 FEET 73.26 RODS 0.833 ACRES

SURVEYOR CERTIFICATE

I, FILIMON F. JARAMILLO, A NEW MEXICO PROFESSIONAL SURVEYOR NO. 12797, HEREBY CERTIFY THAT I HAVE CONDUCTED AND AM RESPONSIBLE FOR THIS SURVEY, THAT THIS SURVEY IS TRUE AND CORRECT TO THE BEST OF MY KNOWLEDGE AND BELIEF, AND THAT THIS SURVEY AND PLAT MEET THE MINIMUM STANDARDS FOR LAND SURVEYING IN THE STATE OF NEW MEXICO.

IN WITNESS WHEREOF, THIS CERTIFICATE IS EXECUTED AT CARLSBAD,
NEW MEXICO, THIS 12 DAY OF JUNE 2016

GENERAL NOTES

- 1.) THE INTENT OF THIS ROUTE SURVEY IS TO ACQUIRE AN EASEMENT.
- 2.) BASIS OF BEARING IS NMSP EAST MODIFIED TO SURFACE COORDINATES.

MADRON SURVEYING, INC.
301 SOUTH CANAL
CARLSBAD, NEW MEXICO 88220
Phone (575) 234-3341

SHEET: 4-6

MADRON SURVEYING, INC.

FILIMON F. JARAMILLO RLS. 12797
301 SOUTH CANAL
(575) 234-3341

**SURVEY NO. 4752
CARLSBAD, NEW MEXICO**

FLOWLINE PLAT (400677XYZ)

TWO-6" GAS LIFT LINES AND TWO-6" FLOWLINES FROM COTTON DRAW UNIT 288H & 449H
TO COTTON DRAW UNIT 7-7 CTB 1

DEVON ENERGY PRODUCTION COMPANY, L.P.
CENTERLINE SURVEY OF A PIPELINE CROSSING
SECTIONS 18 & 7, TOWNSHIP 25 SOUTH, RANGE 32 EAST, N.M.P.M.
LEA COUNTY, STATE OF NEW MEXICO
JUNE 8, 2016

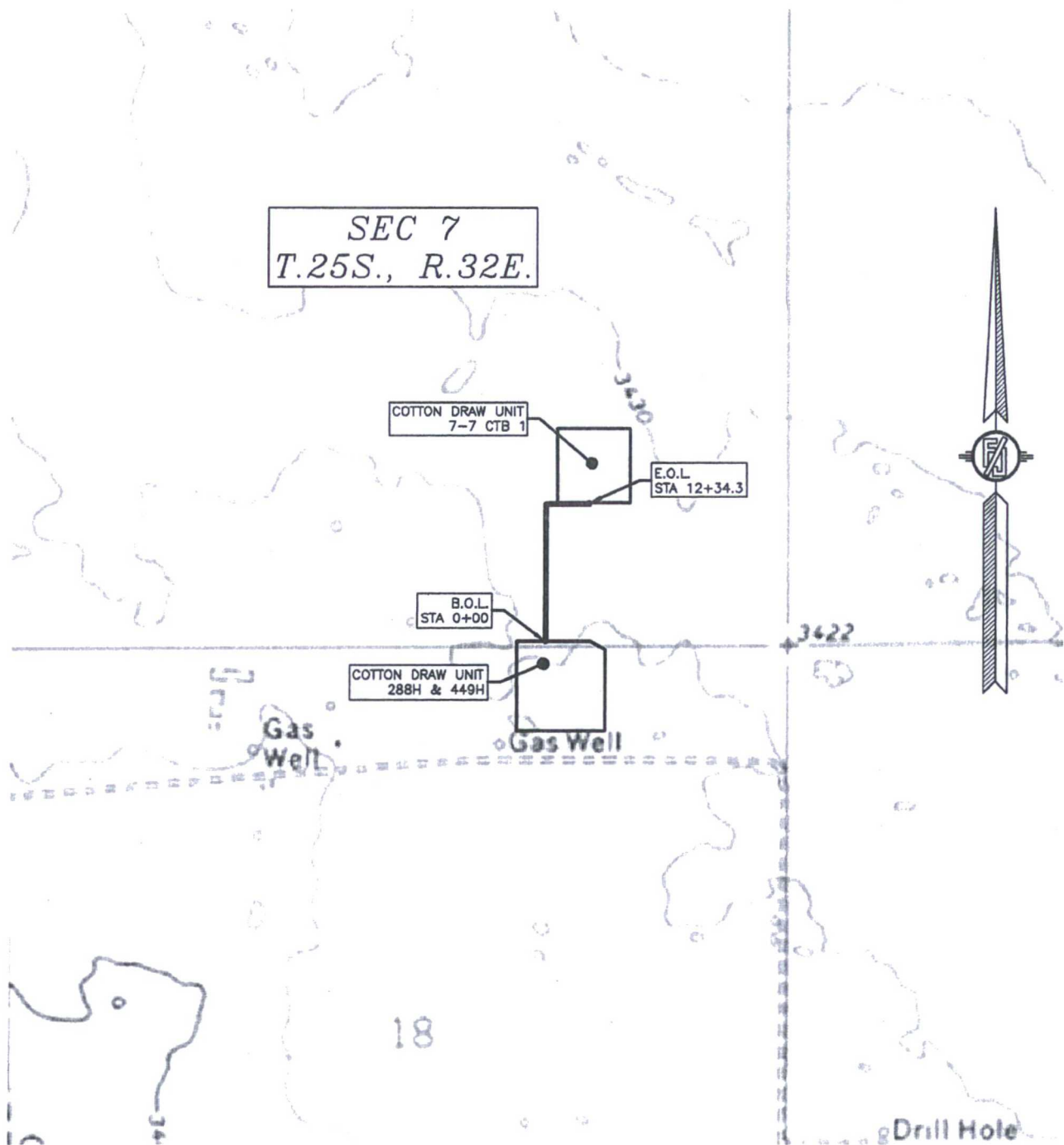

SHEET: 5-6

MADRON SURVEYING, INC. 301 SOUTH CANAL (575) 234-3341 CARLSBAD, NEW MEXICO

SURVEY NO. 4752

FLOWLINE PLAT (400677XYZ)

TWO-6" GAS LIFT LINES AND TWO-6" FLOWLINES FROM COTTON DRAW UNIT 288H & 449H
TO COTTON DRAW UNIT 7-7 CTB 1

DEVON ENERGY PRODUCTION COMPANY, L.P.

CENTERLINE SURVEY OF A PIPELINE CROSSING

SECTIONS 18 & 7, TOWNSHIP 25 SOUTH, RANGE 32 EAST, N.M.P.M.

LEA COUNTY, STATE OF NEW MEXICO

JUNE 8, 2016

**SEC 7
T.25S., R.32E.**

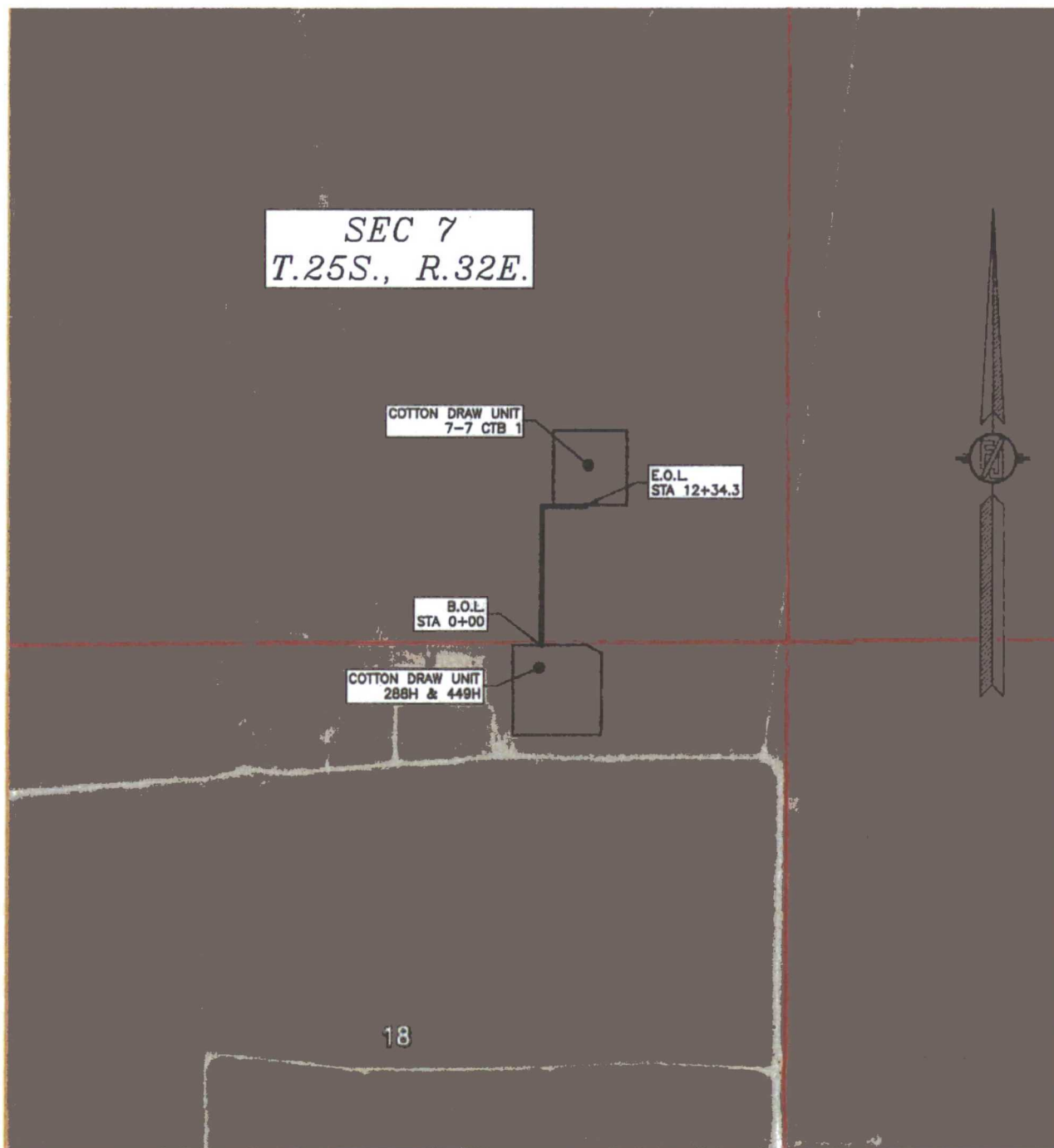

SHEET: 6-6

MADRON SURVEYING, INC.

301 SOUTH CANAL
(575) 234-3341

**SURVEY NO. 4752
CARLSBAD, NEW MEXICO**

EXHIBIT "A"
PAGE 1 of 6
ELECTRIC LINE PLAT
SECTION 7, T25S-R32E, N.M.P.M.
LEA COUNTY, NEW MEXICO

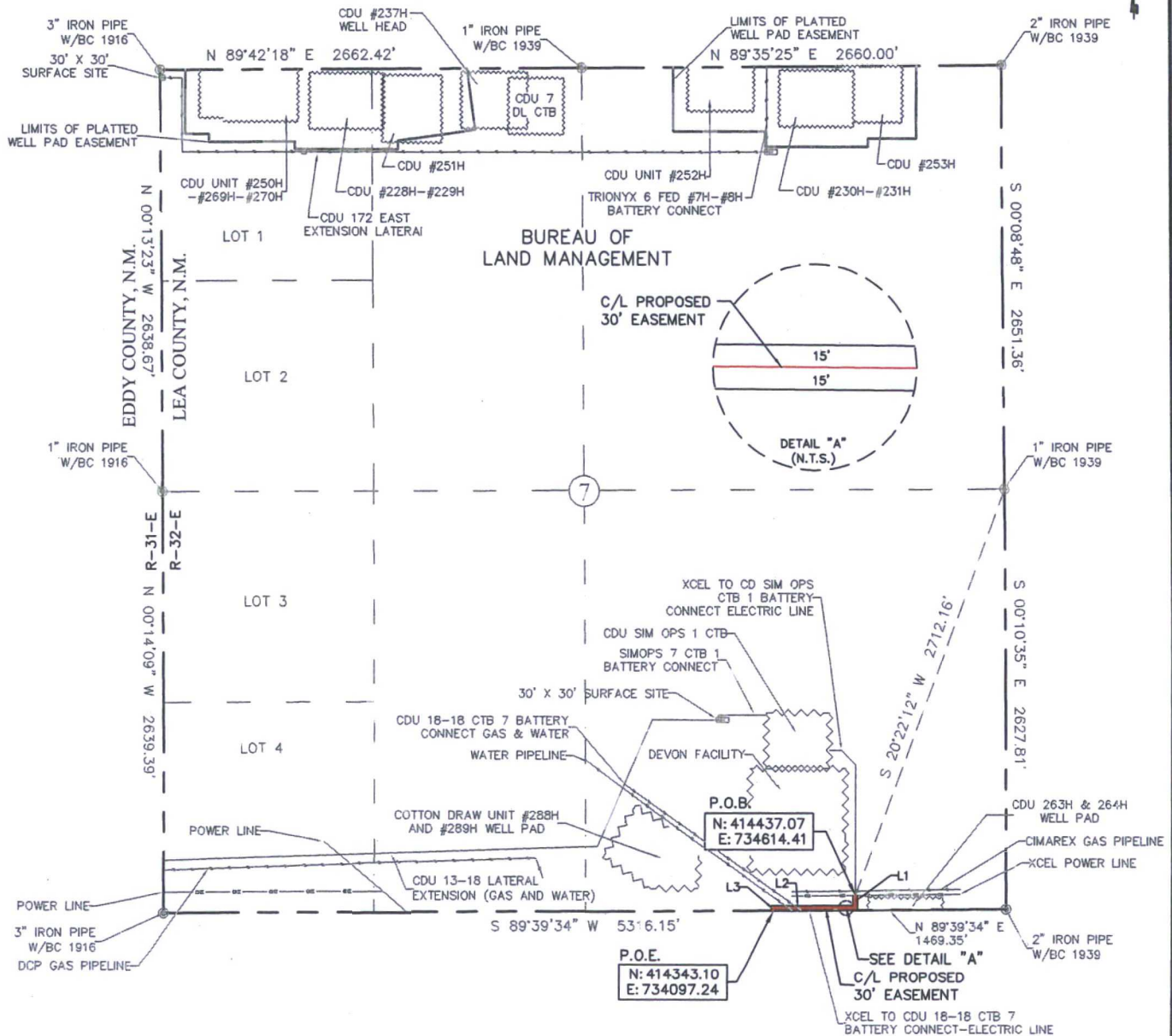

30' EASEMENT AREA = 0.419 ACRE(S)
 608.11 FEET OR 36.86 RODS

SEE THE ATTACHED LEGAL DESCRIPTION

Note: All bearings recited herein are based on the New Mexico State Plane Coordinate System, NAD 83, New Mexico East Zone 3001, US Survey Feet, all distances are grid.

I, B.L. Laman, New Mexico Professional Surveyor No. 22404 hereby certify this survey to reflect an actual survey made on the ground under my supervision. This survey meets the minimum standards for surveying in New Mexico.



B.L. Laman PLS #22404
 Date Signed: 08-15-2016
 Horizonrow, LLC
 571 State Street Jasper, TX
 (409) 202-5111 75951
 Employee of Horizonrow, LLC

0+00.0 P.O.B. XCEL POWER LINE
 0+75.9 PROPOSED POWER POLE
 2+21.5 PROPOSED POWER POLE
 3+67.2 PROPOSED POWER POLE
 4+39.0 CDU 18-18 CTB 7 BATTERY
 CONNECT GAS & WATER
 4+94.7 WATER PIPELINE
 5+93.1 PROPOSED POWER POLE
 6+08.1 P.O.E. SECTION LINE

LINE	BEARING	DISTANCE
L1	S 00°01'21" W	75.88'
L2	S 89°39'33" W	517.21'
L3	S 00°13'50" E	15.02'

0 1000 2000



HORIZON ROW LLC

Drawn for:

devon

Drawn by:
 CHRIS MAAS

Date: 08/10/2016

DEVON ENERGY PRODUCTION COMPANY, L.P.

CDU 288, CDU 449 & CDU 498
 PAD CONNECT ELECTRIC LINE

PROPOSED 30' EASEMENT
 ON THE PROPERTY OF
 BUREAU OF LAND MANAGEMENT
 SECTION 7, T25S-R32E, N.M.P.M.

LINE NUMBER:
 EL7757

WBS NUMBER:
 CC-112971.AL

SCALE:
 1" = 1000'

REVISIONS:

SHEET:
 1 OF 6

SECTION 7, T25S-R32E, N.M.P.M.,
LEA COUNTY, NEW MEXICO

ELECTRIC LINE PLAT

LEGAL DESCRIPTION

FOR

DEVON ENERGY PRODUCTION COMPANY, L.P.

BUREAU OF LAND MANAGEMENT

30' EASEMENT DESCRIPTION:

BEING an easement thirty (30) feet in width lying fifteen (15) feet on the right side and fifteen (15) feet on the left side of the survey centerline described below, being out of the southeast quarter (SE ¼) of Section 7, Township 25 South, Range 32 East, N.M.P.M., Lea County, New Mexico, and being out of a parcel of land owned by the Bureau of Land Management. Said centerline of easement being more particularly described as follows:

Commencing from a 1" iron pipe w/ BC 1939 for the east quarter corner of Section 7, T25S-R32E, N.M.P.M., Lea County, New Mexico;

Thence S 20°22'12" W a distance of 2712.16' to the **Point of Beginning** of this easement having coordinates of Northing=414437.07 feet, Easting=734614.41 feet and continuing the following courses;

Thence S 00°01'21" W, a distance of 75.88' to an angle point;

Thence S 89°39'33" W, a distance of 517.21' to an angle point;

Thence S 00°13'50" E a distance of 15.02' to the **Point of Ending** having coordinates of Northing=414343.10 feet, Easting=734097.24 feet, being on the south line of Section 7, T25S-R32E, from said point a 2" iron pipe w/ BC 1939 for the southeast corner of Section 7, T25S-R32E bears N 89°39'34" E a distance of 1469.35', covering **608.11' or 36.86 rods** and having an area of **0.419 acres**.

NOTES:

Bearings, distances and coordinates shown herein are based on New Mexico State Plane Coordinate System, NAD 83, East Zone 3001, US Survey Feet, all distances are grid.

I, B.L. Laman, New Mexico PLS No. 22404, hereby certify this survey to reflect an actual survey made on the ground under my supervision. This survey meets the minimum standards for surveying in New Mexico.

B.L. Laman PLS 22404
Date Signed: 08/15/2016
Horizon Row, LLC
571 State Street, Jasper, TX
(402) 202-5111 75951
Employee of Horizon Row, LLC



SECTION 18, T25S-R32E, N.M.P.M.,
LEA COUNTY, NEW MEXICO

ELECTRIC LINE PLAT

LEGAL DESCRIPTION

FOR

DEVON ENERGY PRODUCTION COMPANY, L.P.

BUREAU OF LAND MANAGEMENT

30' EASEMENT DESCRIPTION:

BEING an easement thirty (30) feet in width lying fifteen (15) feet on the right side and fifteen (15) feet on the left side of the survey centerline described below, being out of the northeast quarter (NE ¼) of Section 18, Township 25 South, Range 32 East, N.M.P.M., Lea County, New Mexico, and being out of a parcel of land owned by the Bureau of Land Management. Said centerline of easement being more particularly described as follows:

Commencing from a 2" iron pipe w/ BC 1939 for the northeast corner of Section 18, T25S-R32E, N.M.P.M., Lea County, New Mexico;

Thence S 89°39'34" W a distance of 1469.35' to the **Point of Beginning** of this easement having coordinates of Northing=414343.10 feet, Easting=734097.24 feet, being on the north line of Section 18, T25S-R32E, and continuing the following course;

Thence S 00°13'50" E a distance of 26.48' to the **Point of Ending** having coordinates of Northing=414316.62 feet, Easting=734097.34 feet, from said point a 2" iron pipe w/ BC 1939 for the northeast corner of Section 18, T25S-R32E bears N 88°37'38" E a distance of 1469.63', covering **26.48' or 1.60 rods** and having an area of **0.018 acres**.

NOTES:

Bearings, distances and coordinates shown herein are based on New Mexico State Plane Coordinate System, NAD 83, East Zone 3001, US Survey Feet, all distances are grid.

I, B.L. Laman, New Mexico PLS No. 22404, hereby certify this survey to reflect an actual survey made on the ground under my supervision. This survey meets the minimum standards for surveying in New Mexico.



B.L. Laman PLS 22404
Date Signed: 08/15/2016
Horizon Row, LLC
571 State Street, Jasper, TX
(402) 202-5111 75951
Employee of Horizon Row, LLC





EXHIBIT "A" PAGE 5 of 6

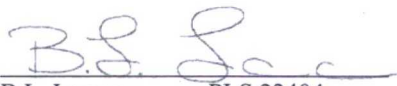
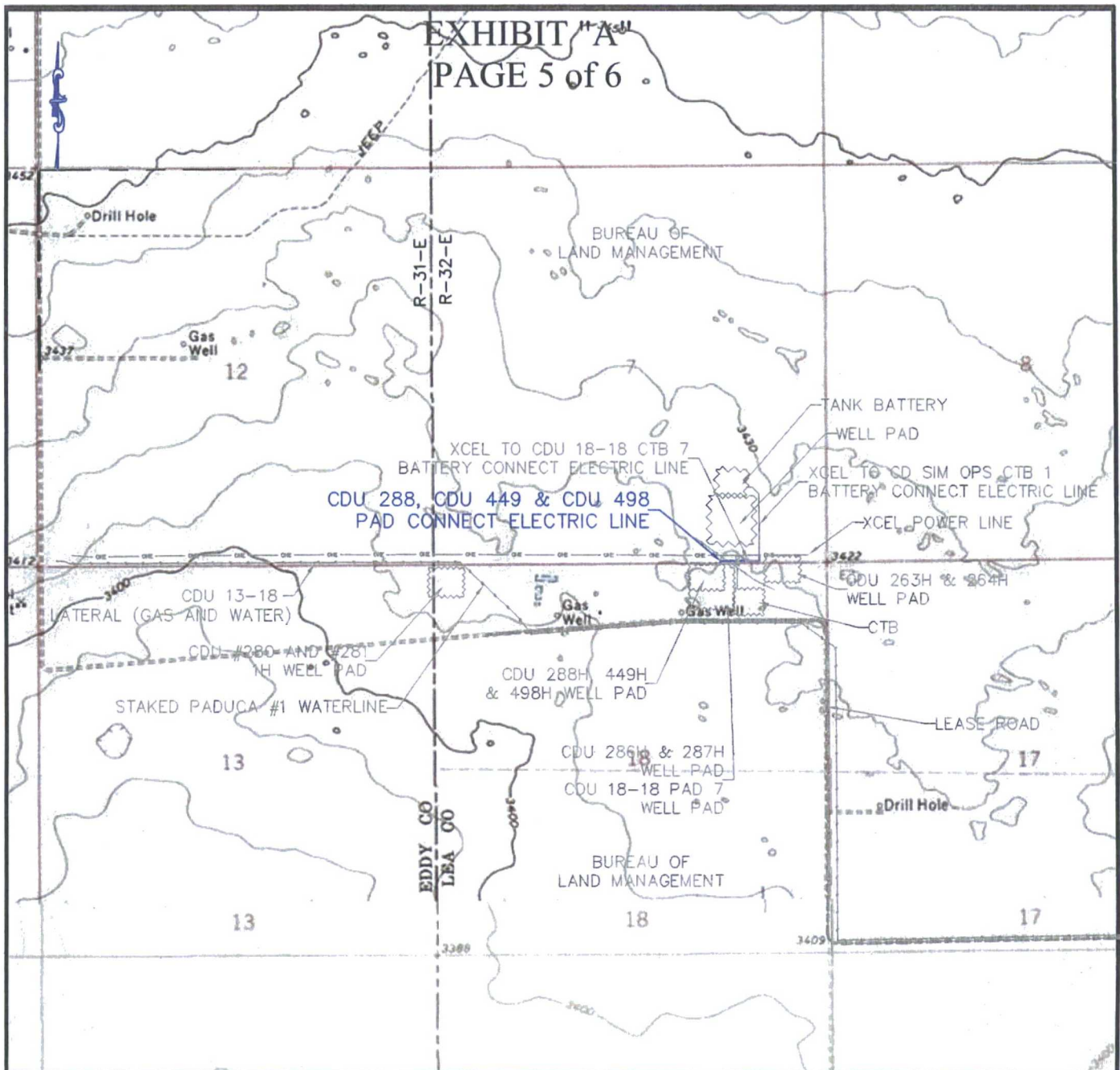

QUAD MAP

SECTION 7, T25S-R32E, N.M.P.M.
SECTION 18, T25S-R32E, N.M.P.M.
LEA COUNTY, NEW MEXICO

HORIZON ROW LLC

DEVON ENERGY PRODUCTION CO., L.P.

PROPOSED 30' EASEMENT

Drawn by:
CHRIS MAAS

Date: 08/10/2016

Drawn for:



LINE NUMBER:
EL7757

WBS NUMBER:
CC-112971.AL

SCALE:
1" = 2000'

REVISIONS:

SHEET:
5 OF 6

EXHIBIT "A"

PAGE 6 of 6

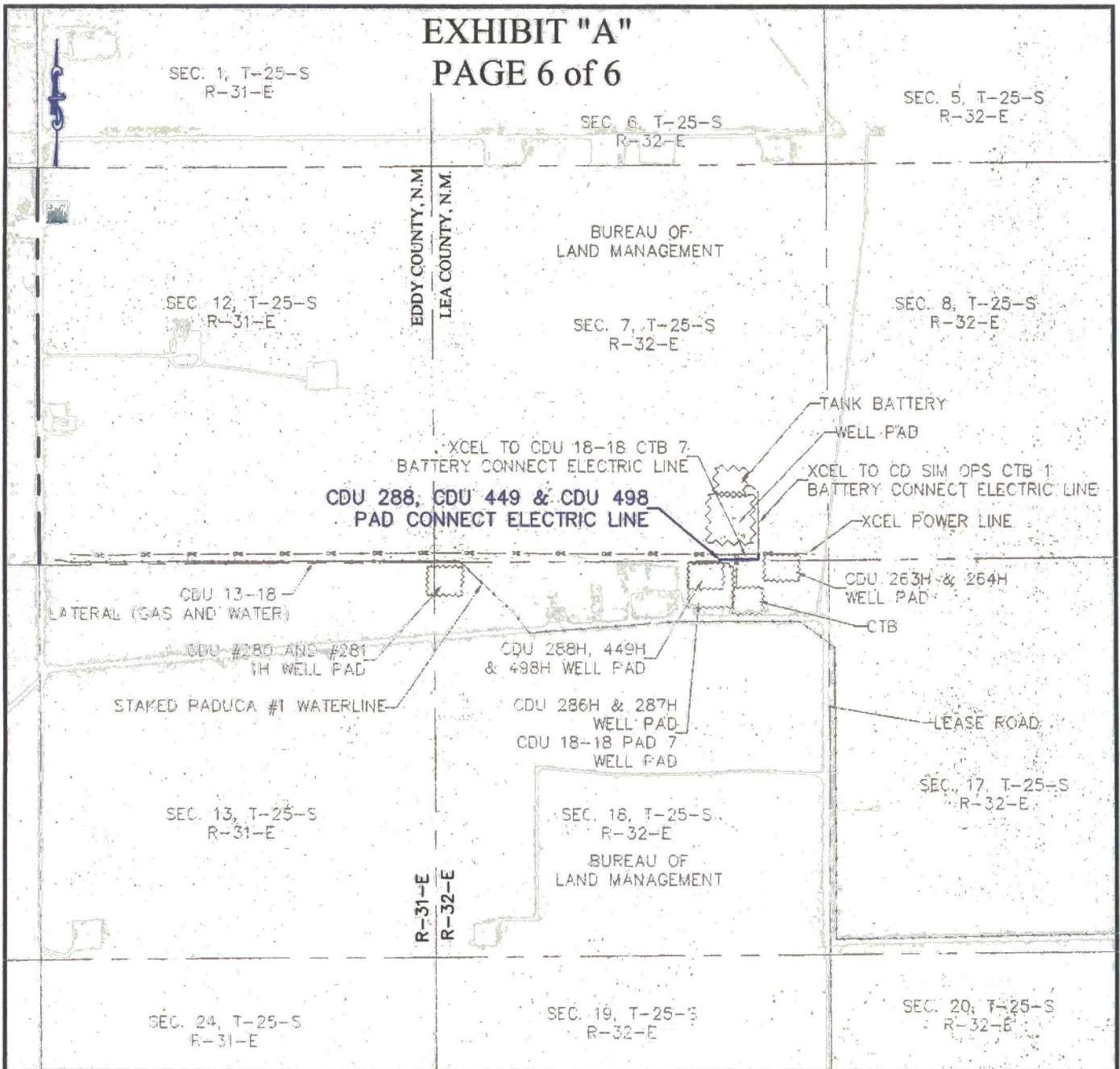

AERIAL MAP

SECTION 7, T25S-R32E, N.M.P.M.
SECTION 18, T25S-R32E, N.M.P.M.
LEA COUNTY, NEW MEXICO

HORIZON ROW LLC

DEVON ENERGY PRODUCTION CO., L.P.

PROPOSED 30' EASEMENT

Drawn by:
CHRIS MAAS

Date: 08/10/2016

Drawn for:



LINE NUMBER:
EL7757

WBS NUMBER:
CC-112971.AL

SCALE:
1" = 2000'

REVISIONS:

SHEET:
6 OF 6

- State pit 616 and 617 32- 23S- 32E



- Fed pit 25- 23S- 31E

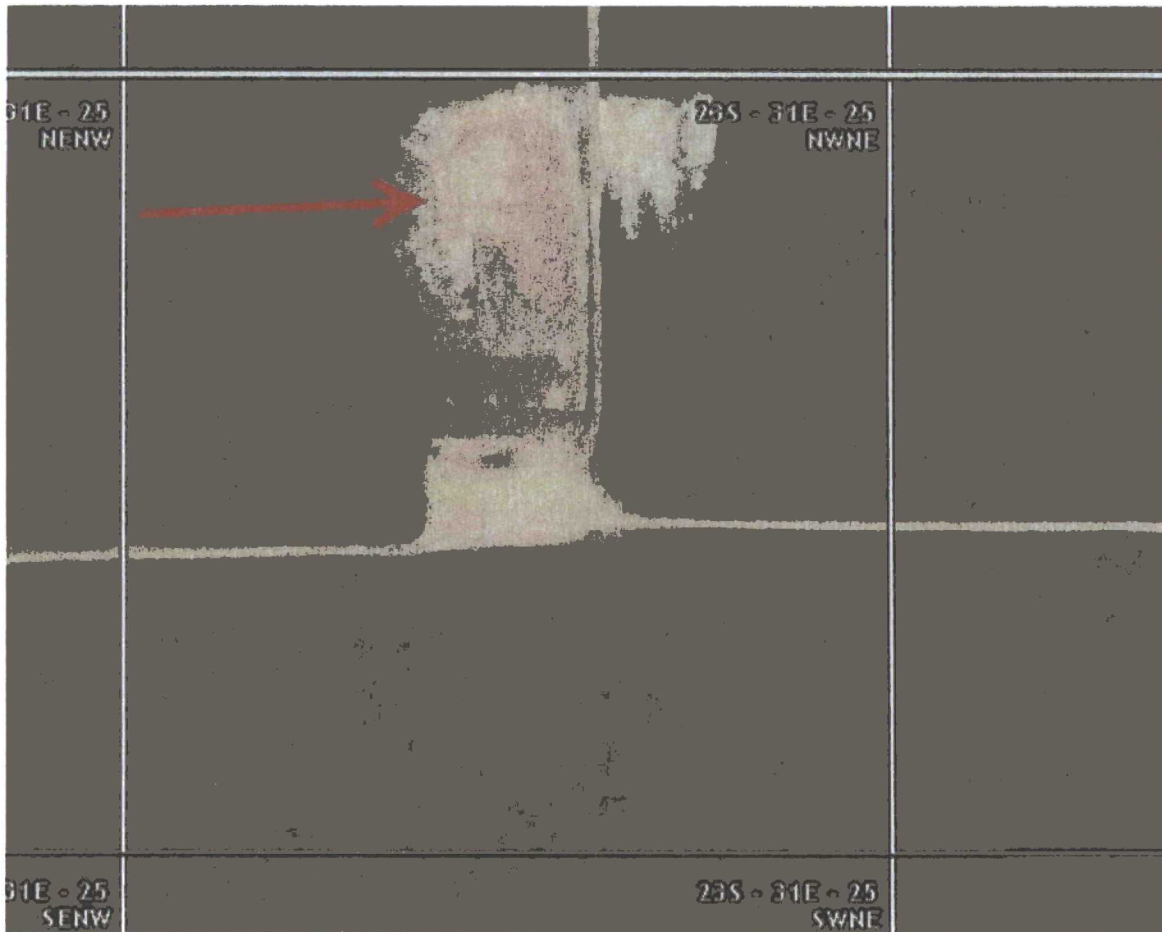

- Private pit 26- 23S- 31E



COTTON DRAW UNIT MDP CALICHE PITS SECTIONS 18-27-34



This map is for illustrative purposes only and is neither a legally recorded map nor a survey and is not intended to be used as one. Devon makes no warranty, representation, or guarantee of any kind regarding this map.

GCS North American 1927
Datum: North American 1927; Units: Degree
Created by: duncam?
Map is current as of 11/4/2016.



1 in. = 0.4 miles

MDP Facilities



CENTRAL TANK BATTERY (20)



MULTI-WELL PAD (21)



TOP SOIL (47)

MDP Pipelines



FLOWLINE MIXED (12)



GAS (22)



GAS LIFT (11)



WATER (22)



ROAD (201)



UTILITY (40)

Misc. Locations



CALICHE PIT (3)



FRESH WATER WELL (2)



SWD (9)



WATER STORAGE POND (6)

