

SECTION 21, TOWNSHIP 23 SOUTH, RANGE 33 EAST, N.M.P.M.  
LEA COUNTY, STATE OF NEW MEXICO  
**AERIAL ACCESS ROUTE MAP**

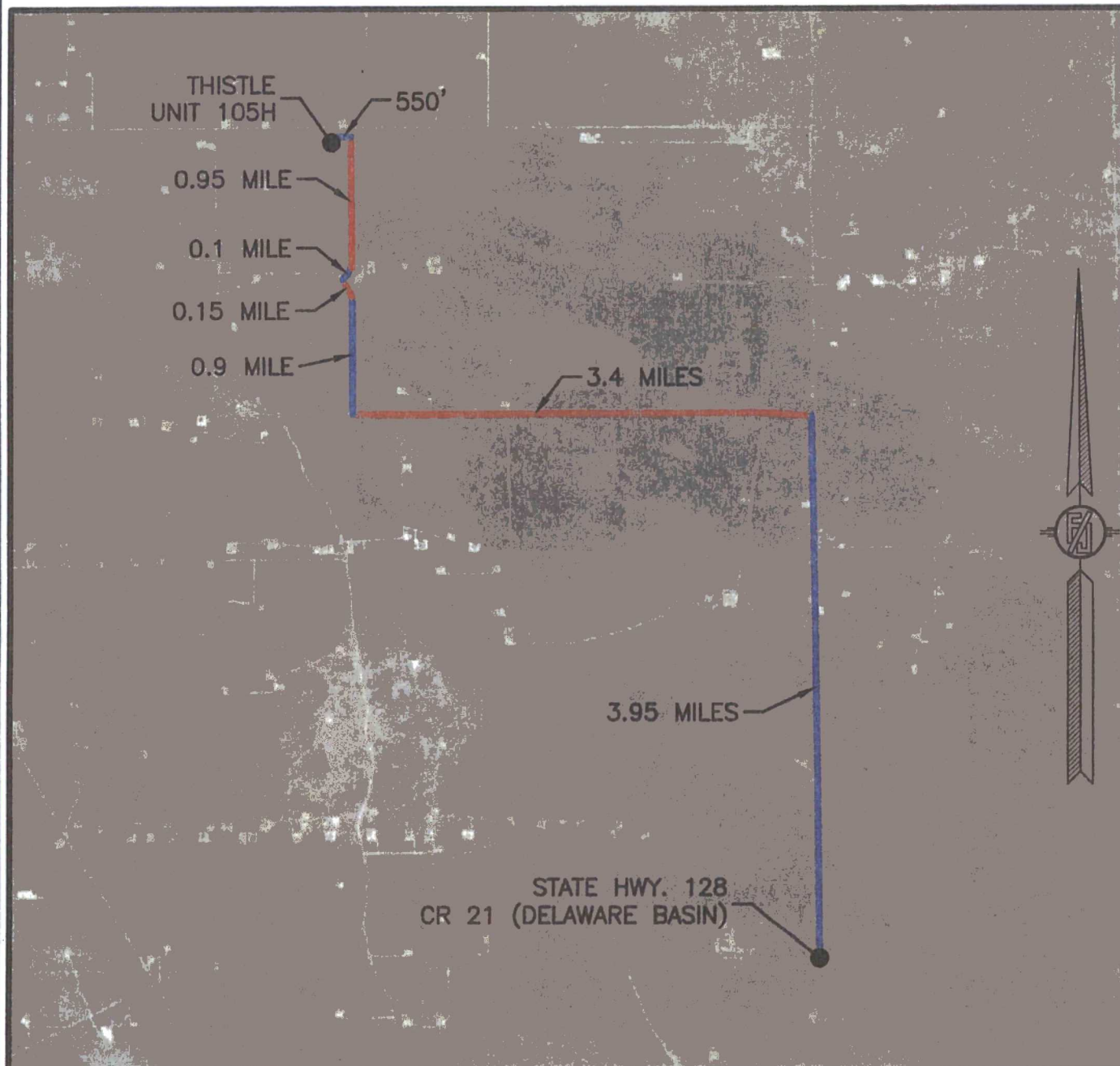

NOT TO SCALE  
AERIAL PHOTO:  
GOOGLE EARTH  
FEB. 2014

**DEVON ENERGY PRODUCTION COMPANY, L.P.**  
**THISTLE UNIT 105H**

LOCATED 315 FT. FROM THE NORTH LINE  
AND 850 FT. FROM THE EAST LINE OF  
SECTION 21, TOWNSHIP 23 SOUTH,  
RANGE 33 EAST, N.M.P.M.  
LEA COUNTY, STATE OF NEW MEXICO

JUNE 21, 2016

SURVEY NO. 4723

MADRON SURVEYING, INC. 301 SOUTH CANAL (575) 234-3341 CARLSBAD, NEW MEXICO

Estimated distances to nearest wellbores:

# 23S-33E



Permian Basin - Southeast New Mexico

Thistle Unit 105H  
1 Mile Radius Map

### POSTED WELL DATA

Well Label

WELL SYMBOLS

DRY AND ABANDONED WELL

GAS PRODUCING WELL

OIL PRODUCING WELL

PROPOSED

WAITING ON COMPLETION

August 10, 2018

THISTLE UNIT "21" CTB

DEVON ENERGY PRODUCTION COMPANY, L.P.  
IN THE NE/4 NE/4 & SE/4 NE/4 OF  
SECTION 21, TOWNSHIP 23 SOUTH, RANGE 33 EAST, N.M.P.M.  
LEA COUNTY, STATE OF NEW MEXICO

AUGUST 12, 2015

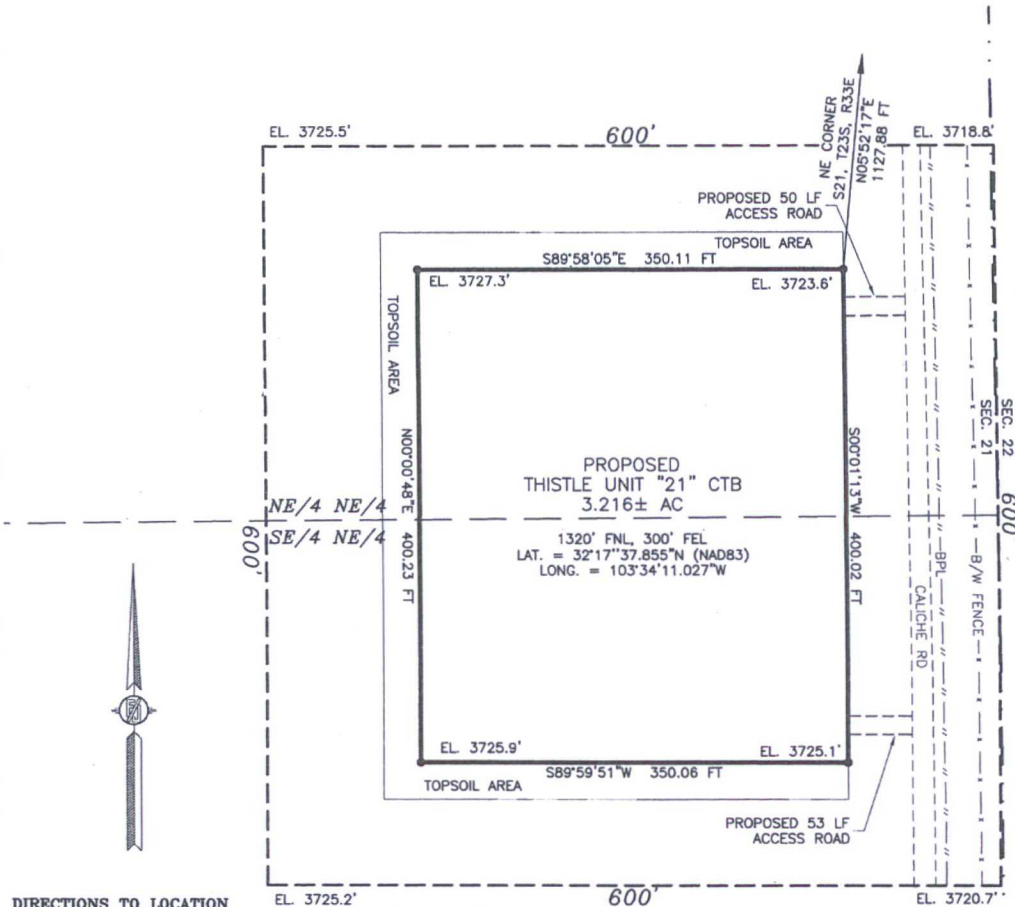

DIRECTIONS TO LOCATION

FROM THE INTERSECTION OF CR 21 (DELAWARE BASIN ROAD) AND XL ROAD GO WEST ON XL ROAD APPROX. 3.4 MILES TO A LEASE ROAD ON RIGHT (NORTH). TURN NORTH ON LEASE ROAD FOLLOW LEASE ROAD TURNING RIGHT (EAST) AROUND CURVE APPROX. 1.0 MILE TO A EXISTING LEASE ROAD ON LEFT (NORTH). TURN NORTH ON LEASE ROAD GO APPROX. 0.68 OF A MILE. TURN LEFT GO APPROX. 53' TO THE SOUTHEAST CORNER FOR THIS LOCATION.

LEGEND

• SET #4 REBAR W/JARAMILLO CAP

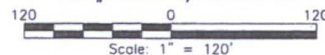

DESCRIPTION

A CERTAIN PIECE OR PARCEL OF LAND AND REAL ESTATE LYING IN THE NE/4 NE/4 & SE/4 NE/4 OF SECTION 21, TOWNSHIP 23 SOUTH, RANGE 33 EAST N.M.P.M., LEA COUNTY, NEW MEXICO.

BEGINNING AT THE NORTHEAST CORNER OF THE PARCEL, WHENCE THE NORTHEAST CORNER OF SECTION 21, TOWNSHIP 23 SOUTH, RANGE 33 EAST, N.M.P.M. BEARS N05°52'17"E, A DISTANCE OF 1127.88 FEET;  
THENCE S00°01'13"W A DISTANCE OF 400.02 FEET TO THE SOUTHEAST CORNER OF THE PARCEL;  
THENCE S89°59'51"W A DISTANCE OF 350.06 FEET TO THE SOUTHWEST CORNER OF THE PARCEL;  
THENCE N00°00'48"E A DISTANCE OF 400.23 FEET TO THE NORTHWEST CORNER OF THE PARCEL;  
THENCE S89°58'05"E A DISTANCE OF 350.11 FEET TO THE NORTHEAST CORNER OF THE PARCEL, TO THE POINT OF BEGINNING;  
CONTAINING 1.619 ACRES IN NE/4 NE/4 & 1.597 ACRES IN SE/4 NE/4 FOR A TOTAL OF 3.216 ACRES MORE OR LESS.

SURVEYOR CERTIFICATE

I, FILMON F. JARAMILLO, A NEW MEXICO PROFESSIONAL SURVEYOR NO. 12797, HEREBY CERTIFY THAT I HAVE CONDUCTED AND AM RESPONSIBLE FOR THIS SURVEY, THAT THIS SURVEY IS TRUE AND CORRECT TO THE BEST OF MY KNOWLEDGE AND BELIEF, AND THAT THIS SURVEY AND PLAT MEET THE MINIMUM STANDARDS FOR LAND SURVEYING IN THE STATE OF NEW MEXICO.

IN WITNESS WHEREOF, THIS CERTIFICATE IS EXECUTED AT CARLSBAD,

NEW MEXICO, THIS 12 DAY OF AUGUST 2015

GENERAL NOTES

1.) THE INTENT OF THIS SURVEY IS TO ACQUIRE A BUSINESS LEASE FOR THE PURPOSE OF BUILDING A BATTERY

2.) BASIS OF BEARING IS NEW MEXICO STATE PLANE EAST ZONE

SHEET: 1-3

MADRON SURVEYING, INC. 301 SOUTH CANAL CARLSBAD, NEW MEXICO (575) 234-3341

MADRON SURVEYING, INC.  
301 SOUTH CANAL  
CARLSBAD, NEW MEXICO 88220  
Phone (575) 234-3341

SURVEY NO. 4179



THISTLE UNIT "21" CTB

DEVON ENERGY PRODUCTION COMPANY, L.P.  
IN THE NE/4 NE/4 & SE/4 NE/4 OF  
SECTION 21, TOWNSHIP 23 SOUTH, RANGE 33 EAST, N.M.P.M.  
LEA COUNTY, STATE OF NEW MEXICO

AUGUST 12, 2015

QUAD MAP

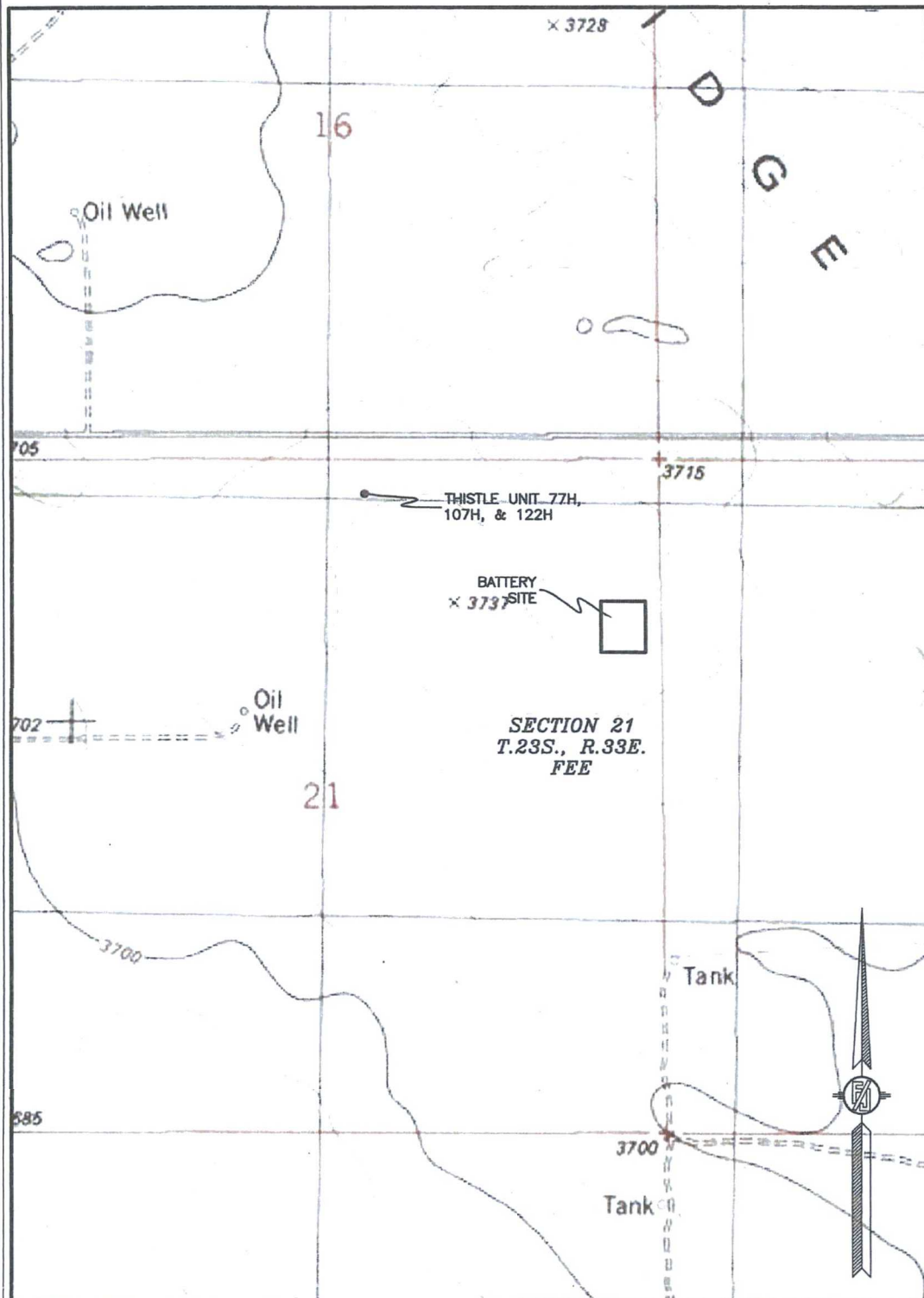

SHEET: 2-3

MADRON SURVEYING, INC. 301 SOUTH CANAL (575) 234-3341 CARLSBAD, NEW MEXICO

SURVEY NO. 4179

THISTLE UNIT "21" CTB

DEVON ENERGY PRODUCTION COMPANY, L.P.  
IN THE NE/4 NE/4 & SE/4 NE/4 OF  
SECTION 21, TOWNSHIP 23 SOUTH, RANGE 33 EAST, N.M.P.M.  
LEA COUNTY, STATE OF NEW MEXICO

AUGUST 12, 2015

AERIAL PHOTO

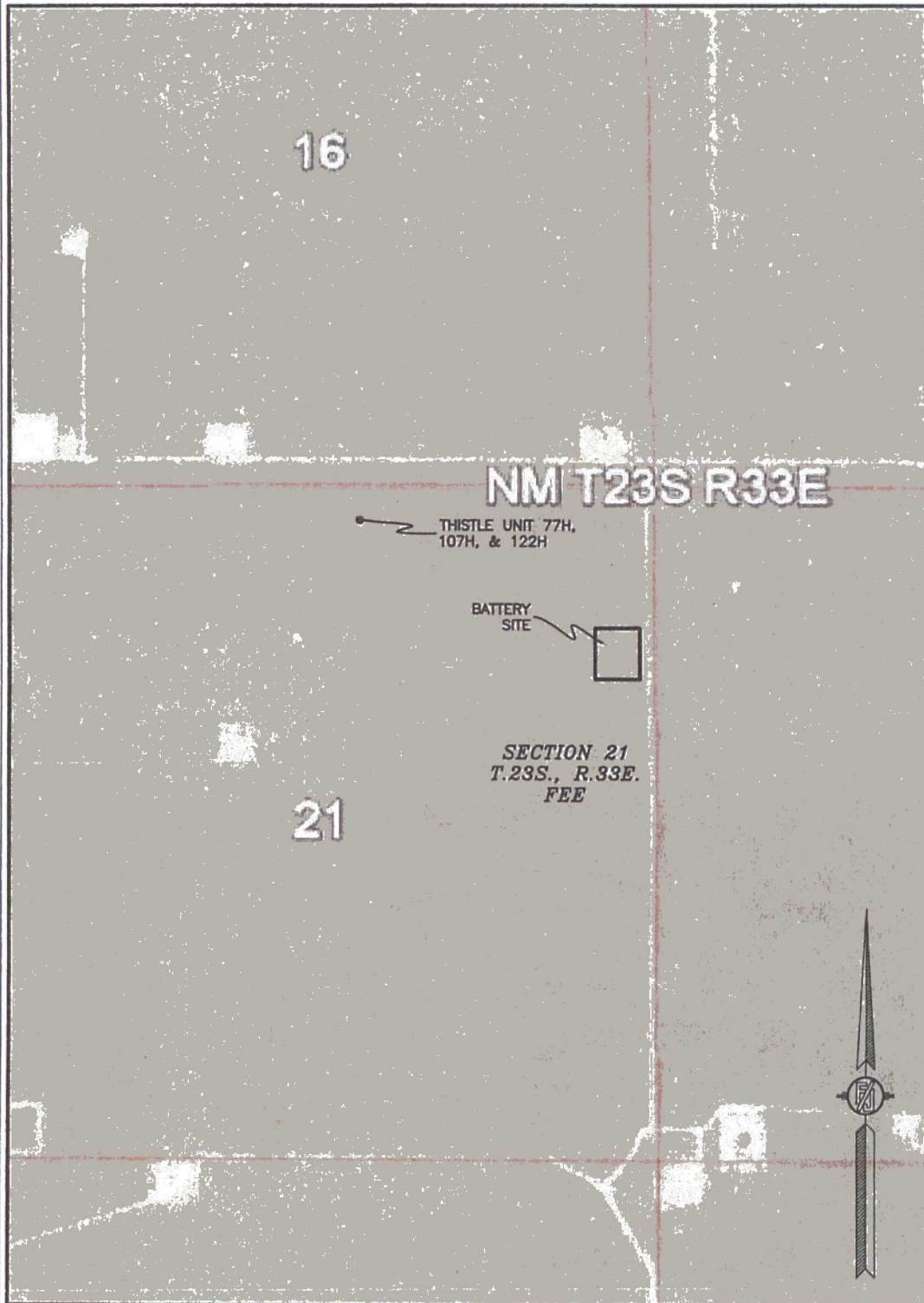

SHEET: 3-3

MADRON SURVEYING, INC. 301 SOUTH CANAL (575) 234-3341 CARLSBAD, NEW MEXICO

SURVEY NO. 4179

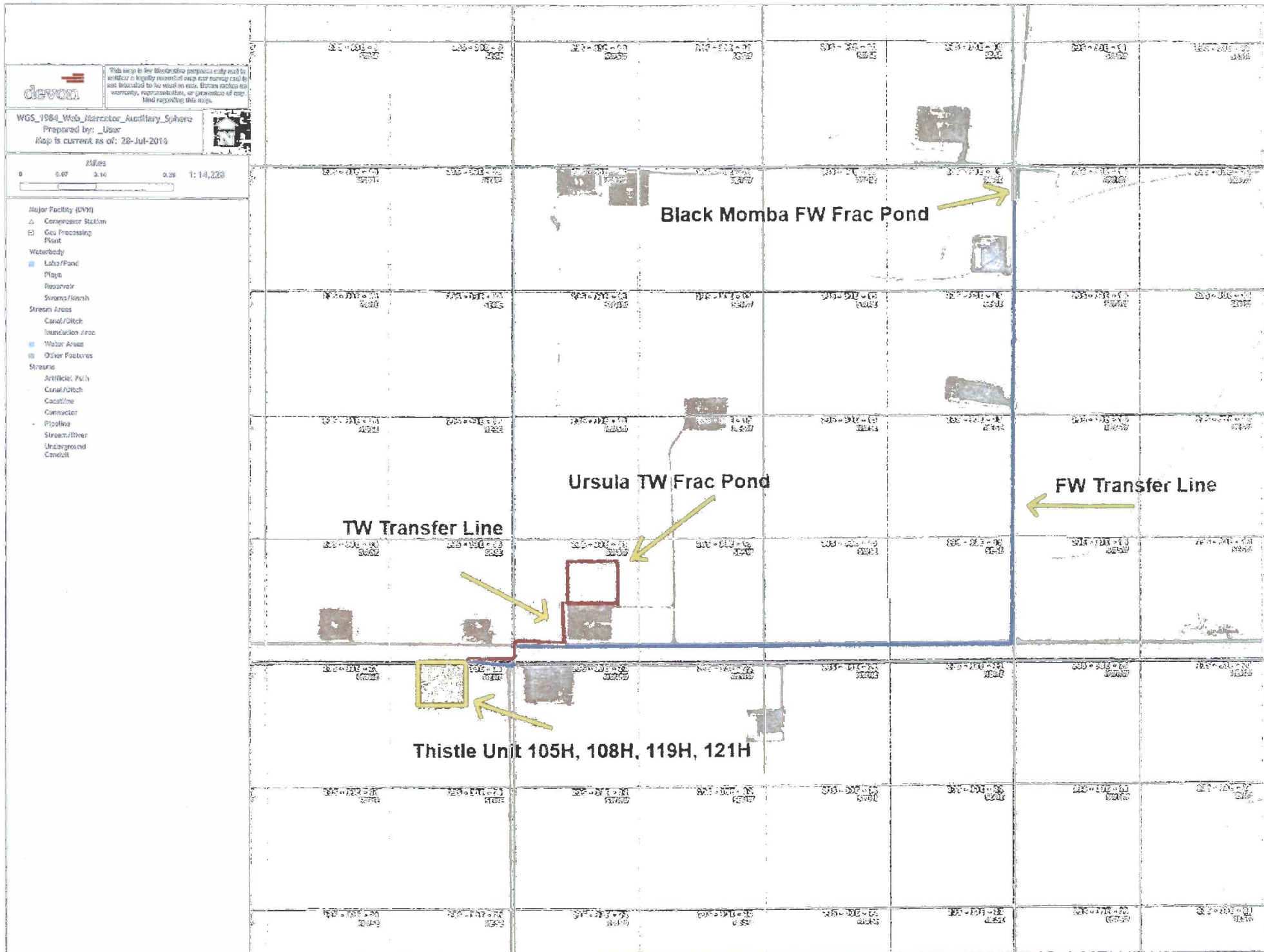



## 4 Well Pad

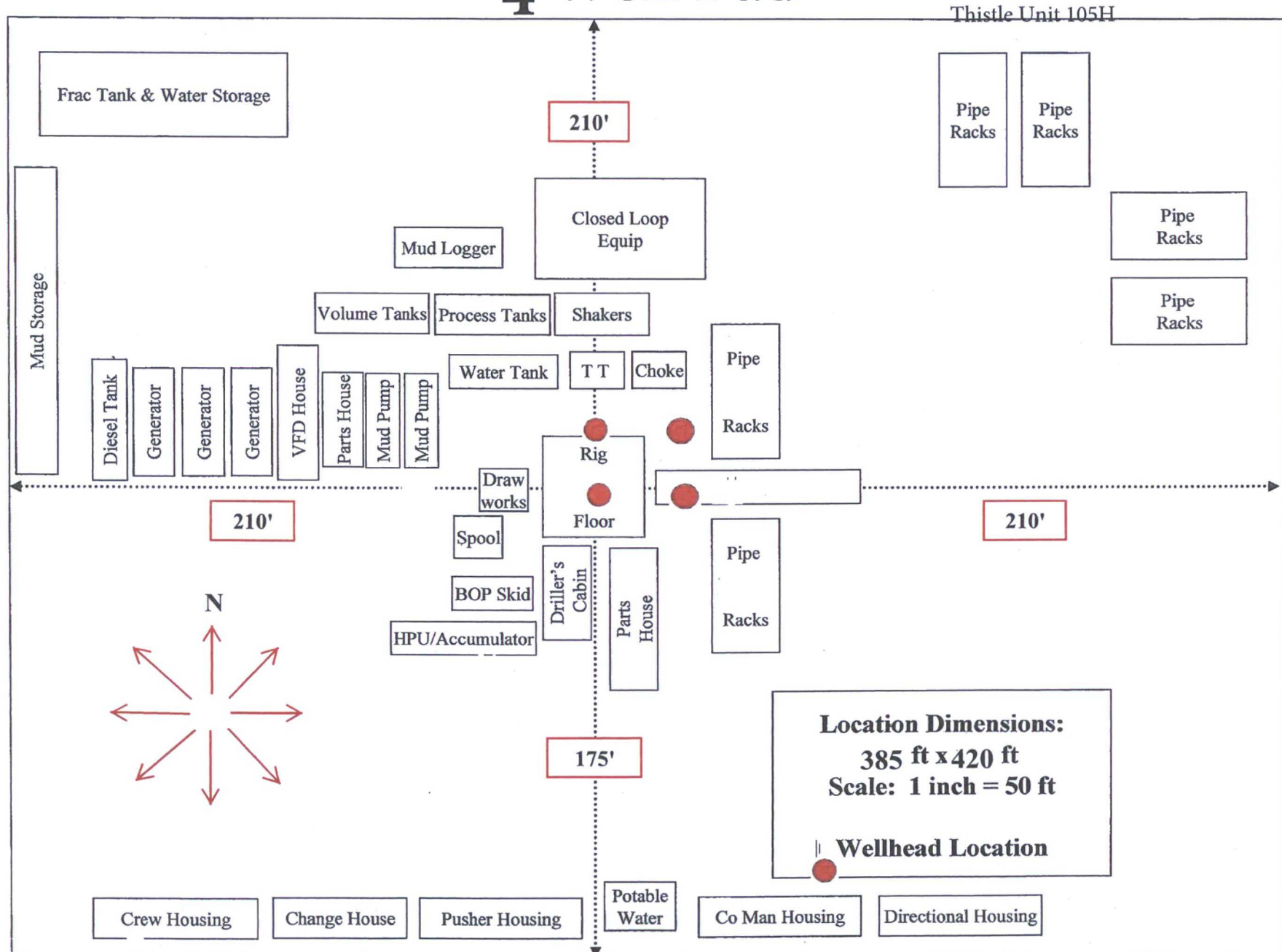

**PROPOSED INTERIM SITE RECLAMATION  
FOR THISTLE UNIT 105H**  
SECTION 21, TOWNSHIP 23 SOUTH, RANGE 33 EAST, N.M.P.M.  
LEA COUNTY, STATE OF NEW MEXICO

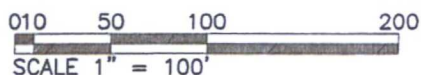
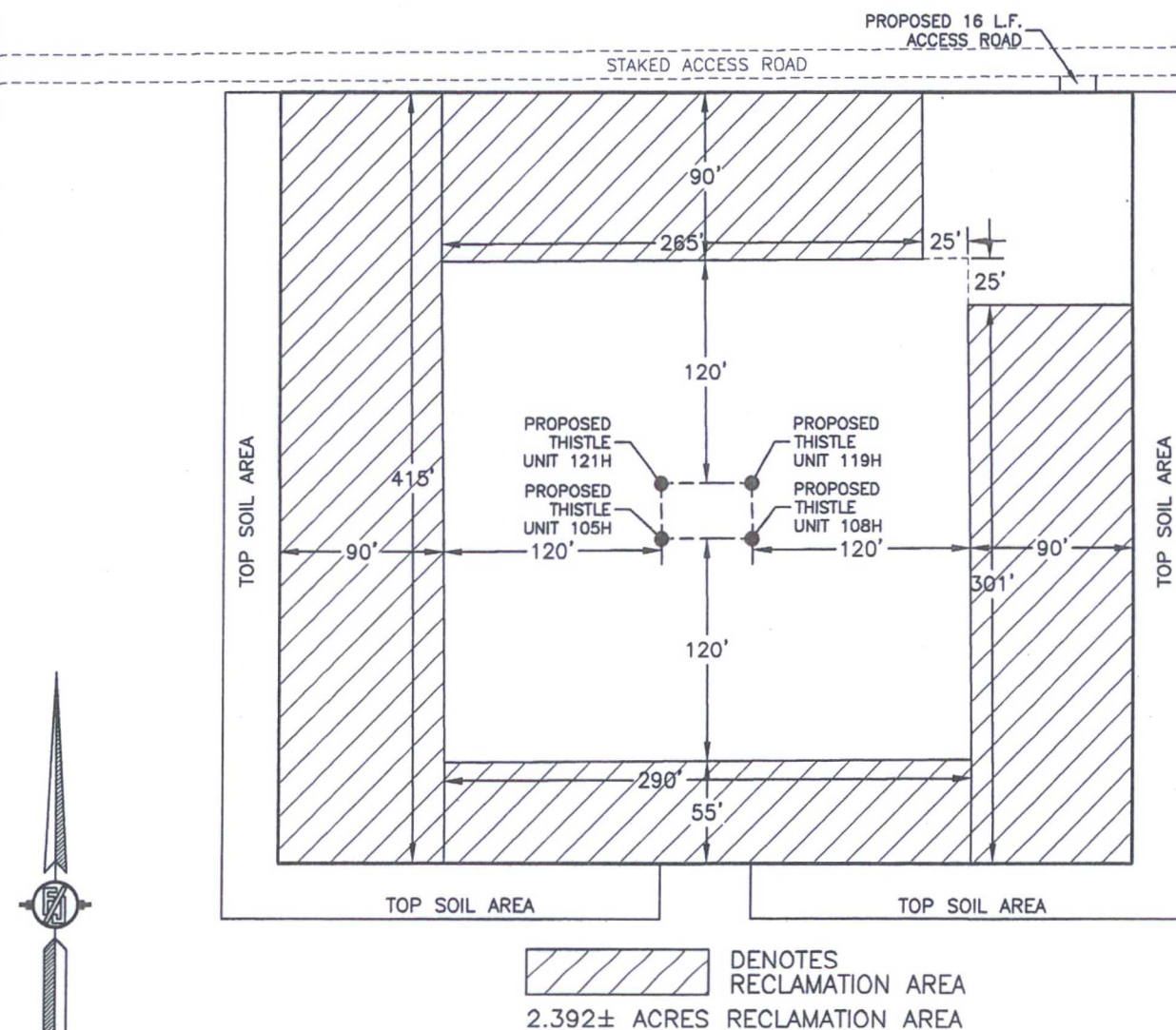

**DEVON ENERGY PRODUCTION COMPANY, L.P.**  
**THISTLE UNIT 105H**  
LOCATED 315 FT. FROM THE NORTH LINE  
AND 850 FT. FROM THE EAST LINE OF  
SECTION 21, TOWNSHIP 23 SOUTH,  
RANGE 33 EAST, N.M.P.M.  
LEA COUNTY, STATE OF NEW MEXICO

JUNE 21, 2016

MADRON SURVEYING, INC. 301 SOUTH CANAL (575) 234-3341 CARLSBAD, NEW MEXICO

SURVEY NO. 4723



THISTLE UNIT "21" CTB

DEVON ENERGY PRODUCTION COMPANY, L.P.  
IN THE NE/4 NE/4 & SE/4 NE/4 OF  
SECTION 21, TOWNSHIP 23 SOUTH, RANGE 33 EAST, N.M.P.M.  
LEA COUNTY, STATE OF NEW MEXICO

AUGUST 12, 2015

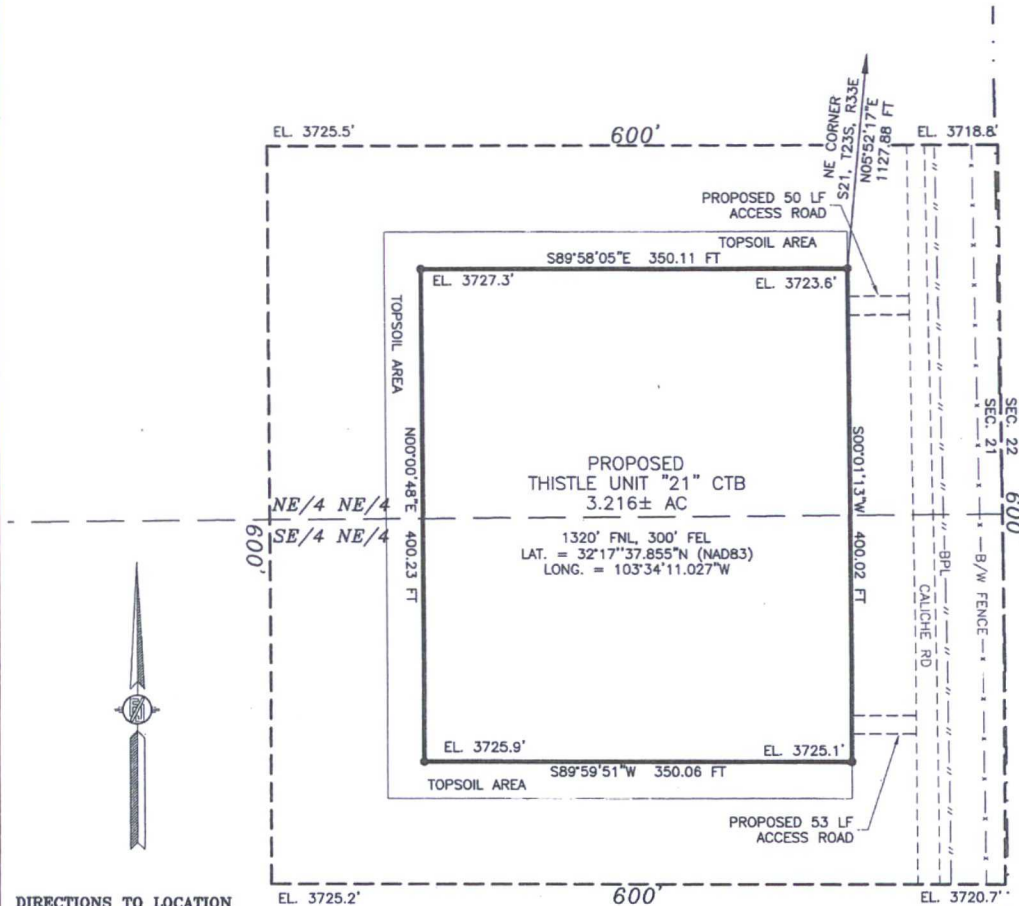

DIRECTIONS TO LOCATION

FROM THE INTERSECTION OF CR 21 (DELAWARE BASIN ROAD) AND XL ROAD GO WEST ON XL ROAD APPROX. 3.4 MILES TO A LEASE ROAD ON RIGHT (NORTH). TURN NORTH ON LEASE ROAD FOLLOW LEASE ROAD TURNING RIGHT (EAST) AROUND CURVE APPROX. 1.0 MILE TO A EXISTING LEASE ROAD ON LEFT (NORTH). TURN NORTH ON LEASE ROAD GO APPROX. 0.68 OF A MILE. TURN LEFT GO APPROX. 53' TO THE SOUTHEAST CORNER FOR THIS LOCATION.

LEGEND

• SET #4 REBAR W/JARAMILLO CAP  
Scale: 1" = 120'

DESCRIPTION

A CERTAIN PIECE OR PARCEL OF LAND AND REAL ESTATE LYING IN THE NE/4 NE/4 & SE/4 NE/4 OF SECTION 21, TOWNSHIP 23 SOUTH, RANGE 33 EAST N.M.P.M., LEA COUNTY, NEW MEXICO.

BEGINNING AT THE NORTHEAST CORNER OF THE PARCEL, WHENCE THE NORTHEAST CORNER OF SECTION 21, TOWNSHIP 23 SOUTH, RANGE 33 EAST, N.M.P.M. BEARS N05°52'17"E, A DISTANCE OF 1127.88 FEET;  
THENCE S00°01'13"W A DISTANCE OF 400.02 FEET TO THE SOUTHEAST CORNER OF THE PARCEL;  
THENCE S89°59'51"W A DISTANCE OF 350.06 FEET TO THE SOUTHWEST CORNER OF THE PARCEL;  
THENCE N00°00'48"E A DISTANCE OF 400.23 FEET TO THE NORTHWEST CORNER OF THE PARCEL;  
THENCE S89°58'05"E A DISTANCE OF 350.11 FEET TO THE NORTHEAST CORNER OF THE PARCEL, TO THE POINT OF BEGINNING;  
CONTAINING 1.619 ACRES IN NE/4 NE/4 & 1.597 ACRES IN SE/4 NE/4 FOR A TOTAL OF 3.216 ACRES MORE OR LESS.

SURVEYOR CERTIFICATE

I, FILMON F. JARAMILLO, A NEW MEXICO PROFESSIONAL SURVEYOR NO. 12797, HEREBY CERTIFY THAT I HAVE CONDUCTED AND AM RESPONSIBLE FOR THIS SURVEY, THAT THIS SURVEY IS TRUE AND CORRECT TO THE BEST OF MY KNOWLEDGE AND BELIEF, AND THAT THIS SURVEY AND PLAT MEET THE MINIMUM STANDARDS FOR LAND SURVEYING IN THE STATE OF NEW MEXICO.

IN WITNESS WHEREOF, THIS CERTIFICATE IS EXECUTED AT CARLSBAD,

NEW MEXICO, THIS 12 DAY OF AUGUST 2015

GENERAL NOTES

- 1.) THE INTENT OF THIS SURVEY IS TO ACQUIRE A BUSINESS LEASE FOR THE PURPOSE OF BUILDING A BATTERY
- 2.) BASIS OF BEARING IS NEW MEXICO STATE PLANE EAST ZONE

SHEET: 1-3

MADRON SURVEYING, INC. CARLSBAD, NEW MEXICO

MADRON SURVEYING, INC.  
301 SOUTH CANAL  
CARLSBAD, NEW MEXICO 88220  
Phone (575) 234-3341

SURVEY NO. 4179

THISTLE UNIT "21" CTB

DEVON ENERGY PRODUCTION COMPANY, L.P.  
IN THE NE/4 NE/4 & SE/4 NE/4 OF  
SECTION 21, TOWNSHIP 23 SOUTH, RANGE 33 EAST, N.M.P.M.  
LEA COUNTY, STATE OF NEW MEXICO

AUGUST 12, 2015

QUAD MAP

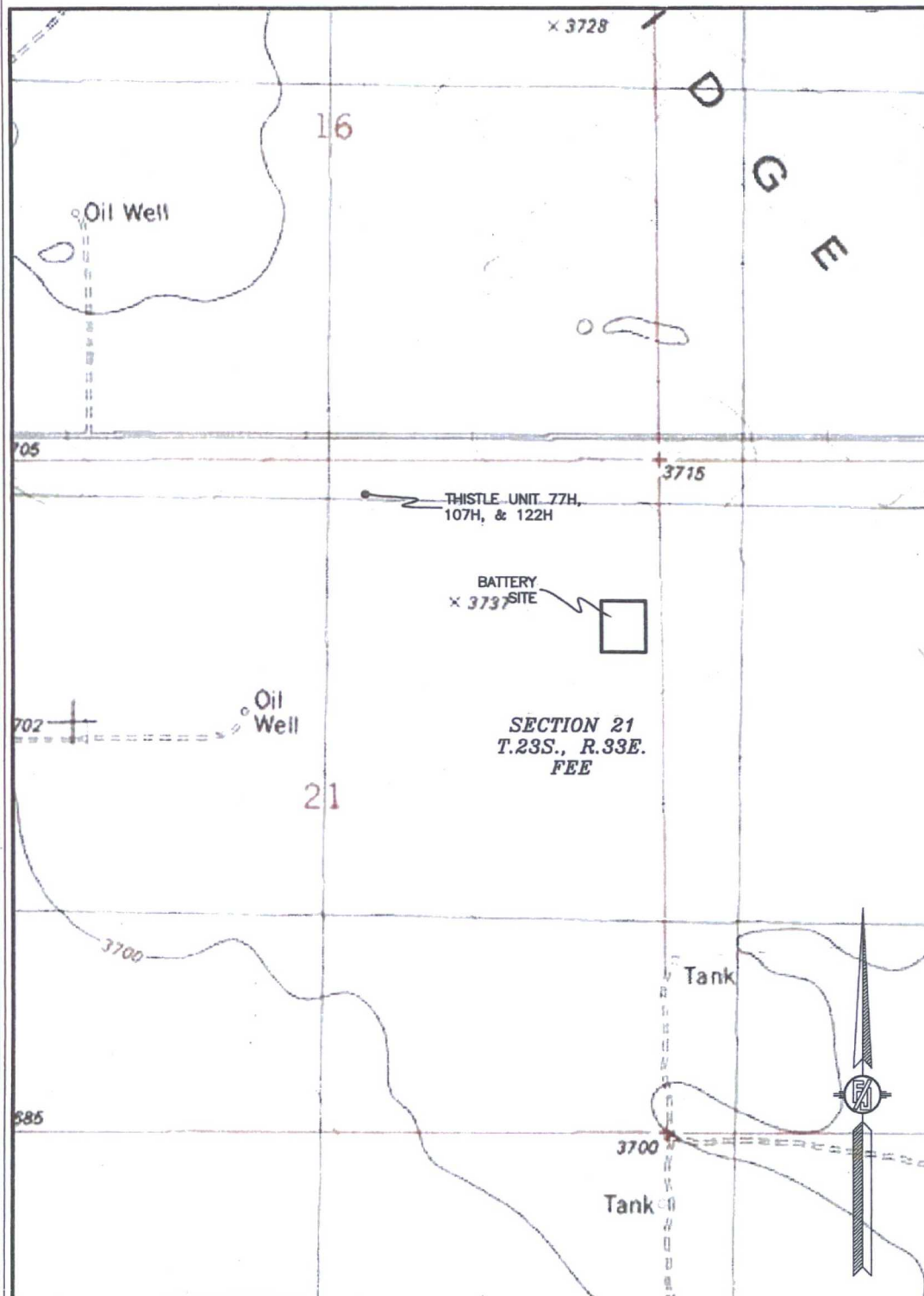

SHEET: 2-3

MADRON SURVEYING, INC.

301 SOUTH CANAL  
(575) 234-3341

CARLSBAD, NEW MEXICO

SURVEY NO. 4179

THISTLE UNIT "21" CTB

DEVON ENERGY PRODUCTION COMPANY, L.P.  
IN THE NE/4 NE/4 & SE/4 NE/4 OF  
SECTION 21, TOWNSHIP 23 SOUTH, RANGE 33 EAST, N.M.P.M.  
LEA COUNTY, STATE OF NEW MEXICO

AUGUST 12, 2015

AERIAL PHOTO

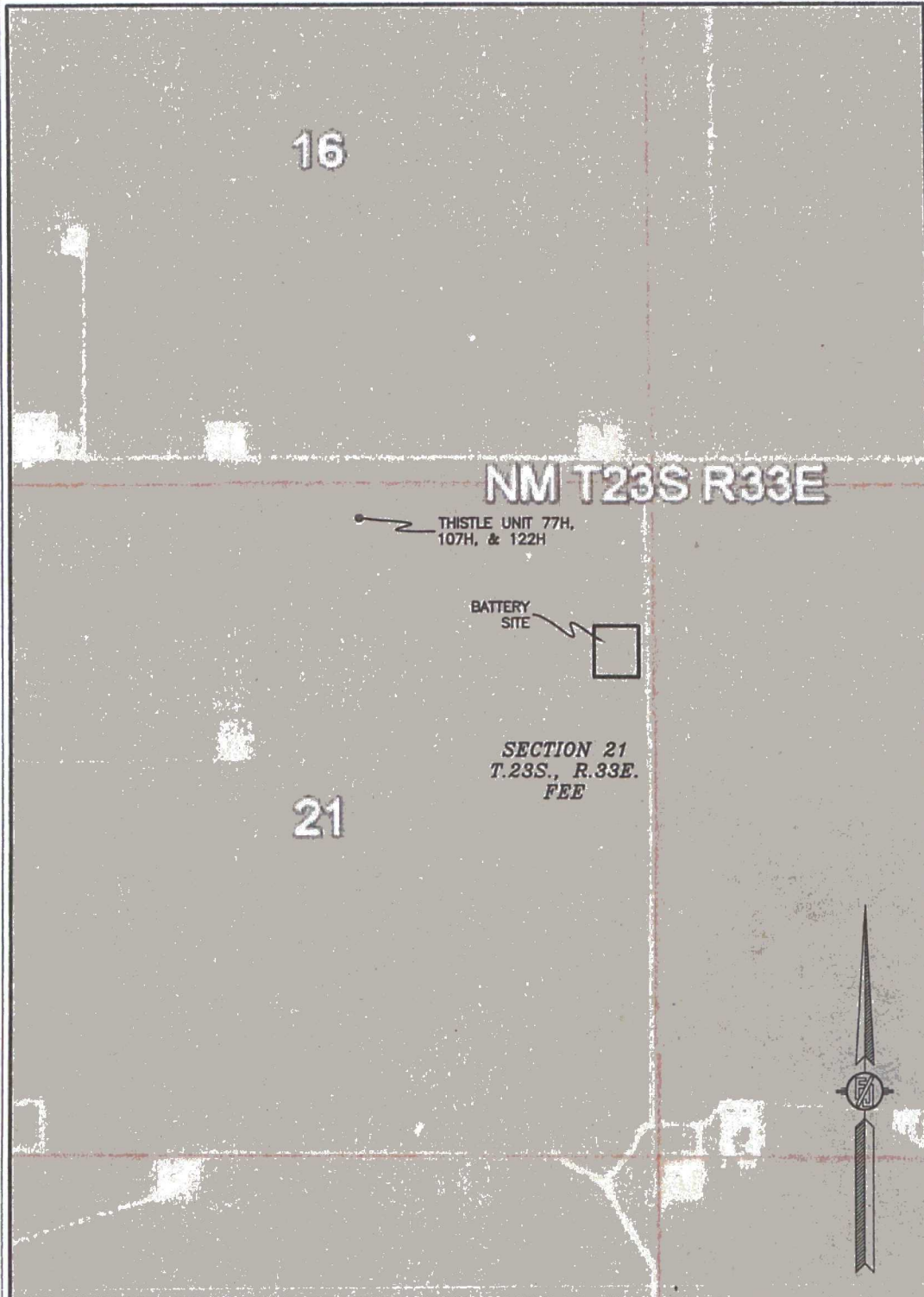

SHEET: 3-3

MADRON SURVEYING, INC. 391 SOUTH CANAL (575) 234-3341 CARLSBAD, NEW MEXICO

SURVEY NO. 4179