

VICINITY MAP

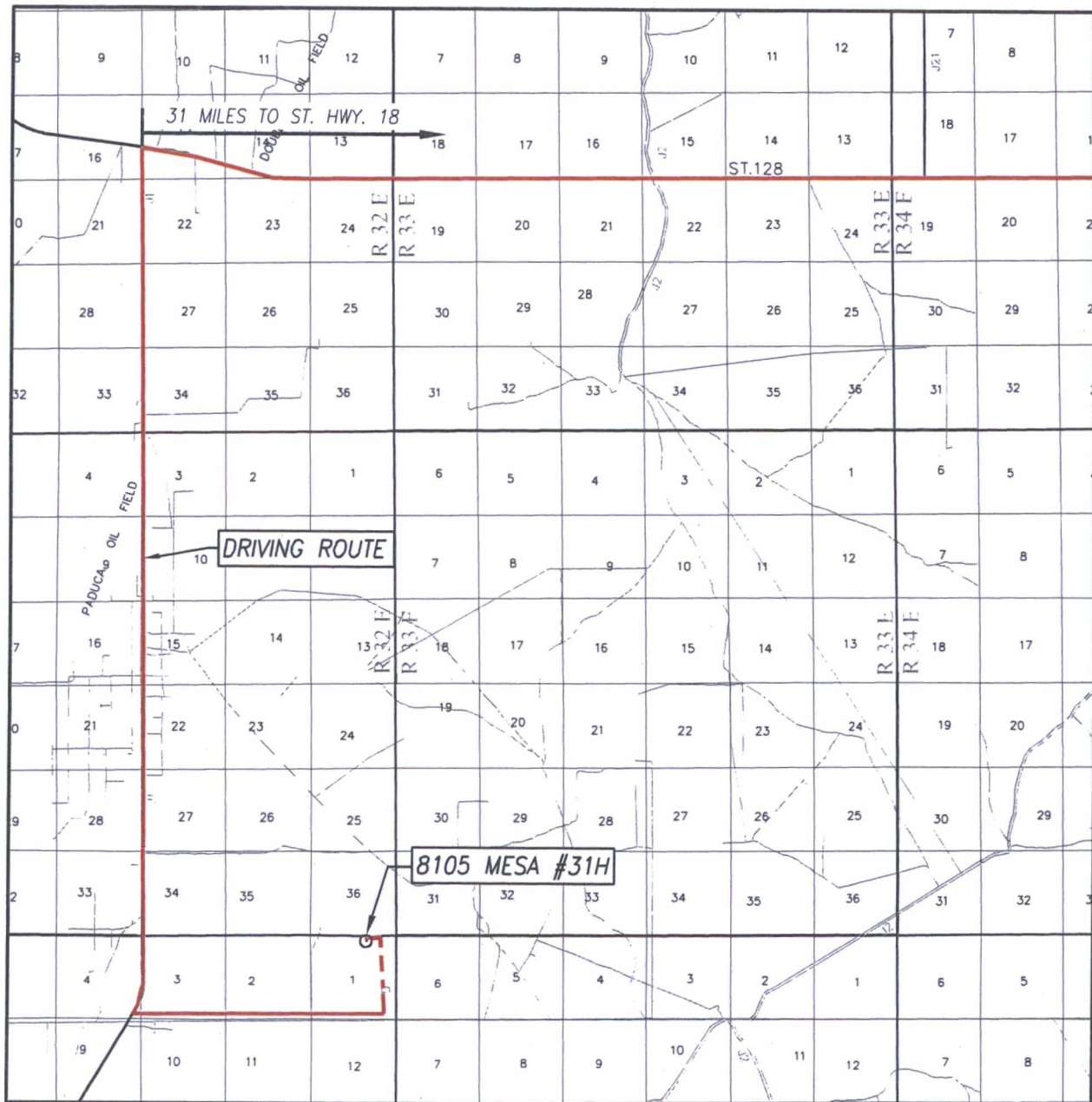

SCALE: 1" = 2 MILES

DRIVING ROUTE: SEE TOPOGRAPHICAL AND ACCESS ROAD MAP

SEC. 1 TWP. 26-S RGE. 32-E

SURVEY N.M.P.M.

COUNTY LEA STATE NEW MEXICO

DESCRIPTION 383 FNL & 1897 FEL

ELEVATION 3354'

OPERATOR BTA OIL PRODUCERS, LLC

LEASE 8105 MESA



PROVIDING SURVEYING SERVICES
SINCE 1946
JOHN WEST SURVEYING COMPANY
412 N. DAL PASO HOBBS, N.M. 88240
(575) 393-3117 www.jwsc.biz
TBPLS# 10021000

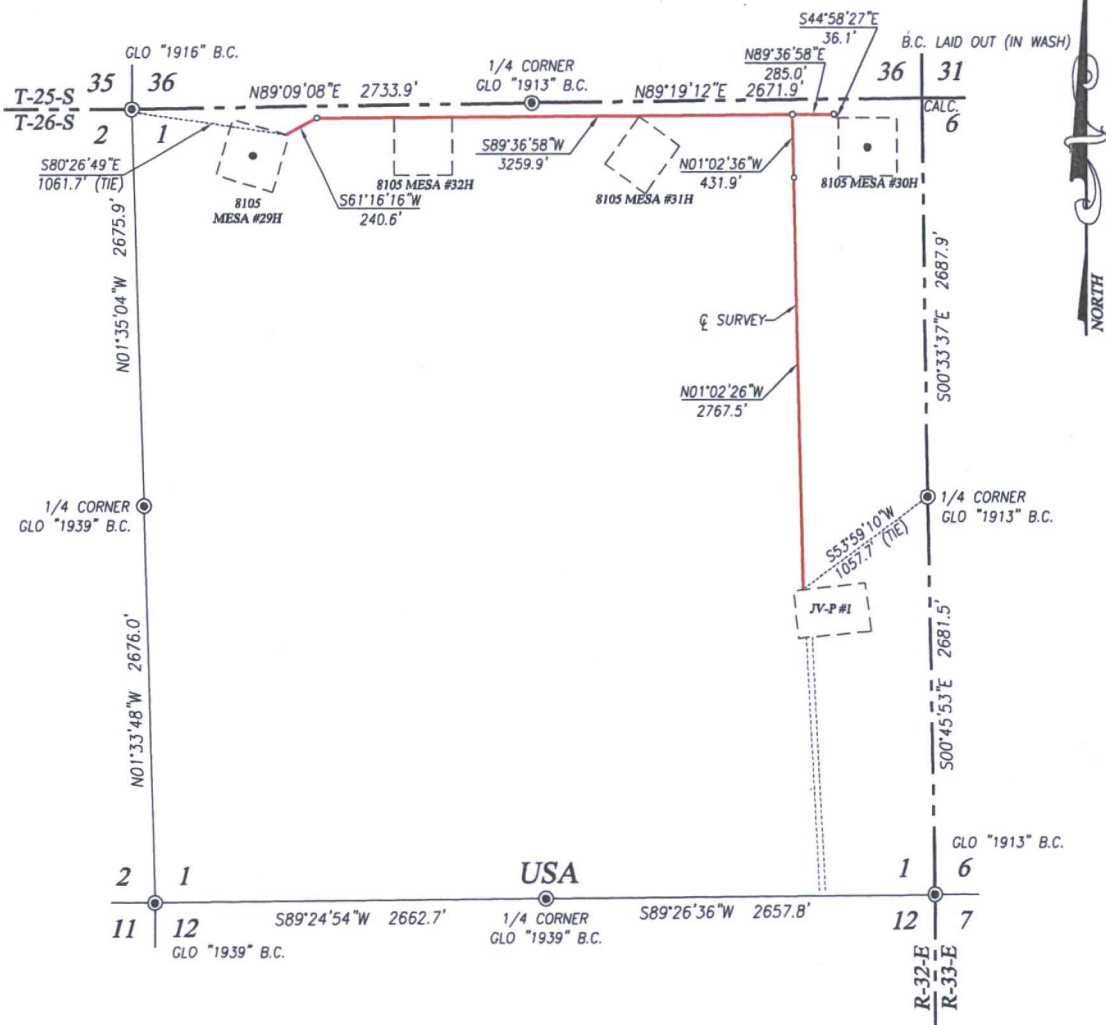

DESCRIPTION

SURVEY OF A STRIP OF LAND 30.0 FEET WIDE AND 7019.0 FEET OR 1.329 MILES IN LENGTH CROSSING USA LAND IN SECTION 1, TOWNSHIP 26 SOUTH, RANGE 32 EAST, N.M.P.M., LEA COUNTY, NEW MEXICO, AND BEING 15.0 FEET LEFT AND 15.0 FEET RIGHT OF THE ABOVE PLATTED CENTERLINE SURVEY.

NOTE

BEARINGS SHOWN HEREON ARE MERCATOR GRID AND CONFORM TO THE NEW MEXICO COORDINATE SYSTEM "NEW MEXICO EAST ZONE" NORTH AMERICAN DATUM 1983. DISTANCES ARE SURFACE VALUES.

I, RONALD J. EIDSON, NEW MEXICO PROFESSIONAL SURVEYOR No. 3239, DO HEREBY CERTIFY THAT THE SURVEY PLAT AND THE ACTUAL SURVEY ON THE GROUND UPON WHICH IT IS BASED WERE PERFORMED BY ME OR UNDER MY DIRECT SUPERVISION; THAT I AM RESPONSIBLE FOR THIS SURVEY; THAT THIS SURVEY MEETS THE MINIMUM STANDARDS FOR SURVEYING IN NEW MEXICO; AND THAT IT IS TRUE AND CORRECT TO THE BEST OF MY KNOWLEDGE AND BELIEF.

RONALD J. EIDSON *Ronald J. Eidson*

DATE: 6/15/2016

LEGEND

⊙ DENOTES FOUND CORNER AS NOTED

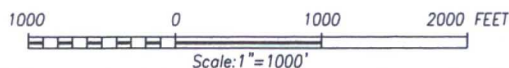

BTA OIL PRODUCERS, LLC

SURVEY FOR AN ACCESS ROAD
CROSSING SECTION 1,
TOWNSHIP 26 SOUTH, RANGE 32 EAST, N.M.P.M.
LEA COUNTY, NEW MEXICO



PROVIDING SURVEYING SERVICES
SINCE 1946
JOHN WEST SURVEYING COMPANY
412 N. DAL PASO HOBBS, N.M. 88240
(575) 393-3117 www.jwsc.biz
TBPLS# 10021000

Survey Date: 6/01/16	CAD Date: 6/14/15	Drawn By: ACK
W.O. No.: 16110430	Rev: .	Rel. W.O.: 14111286

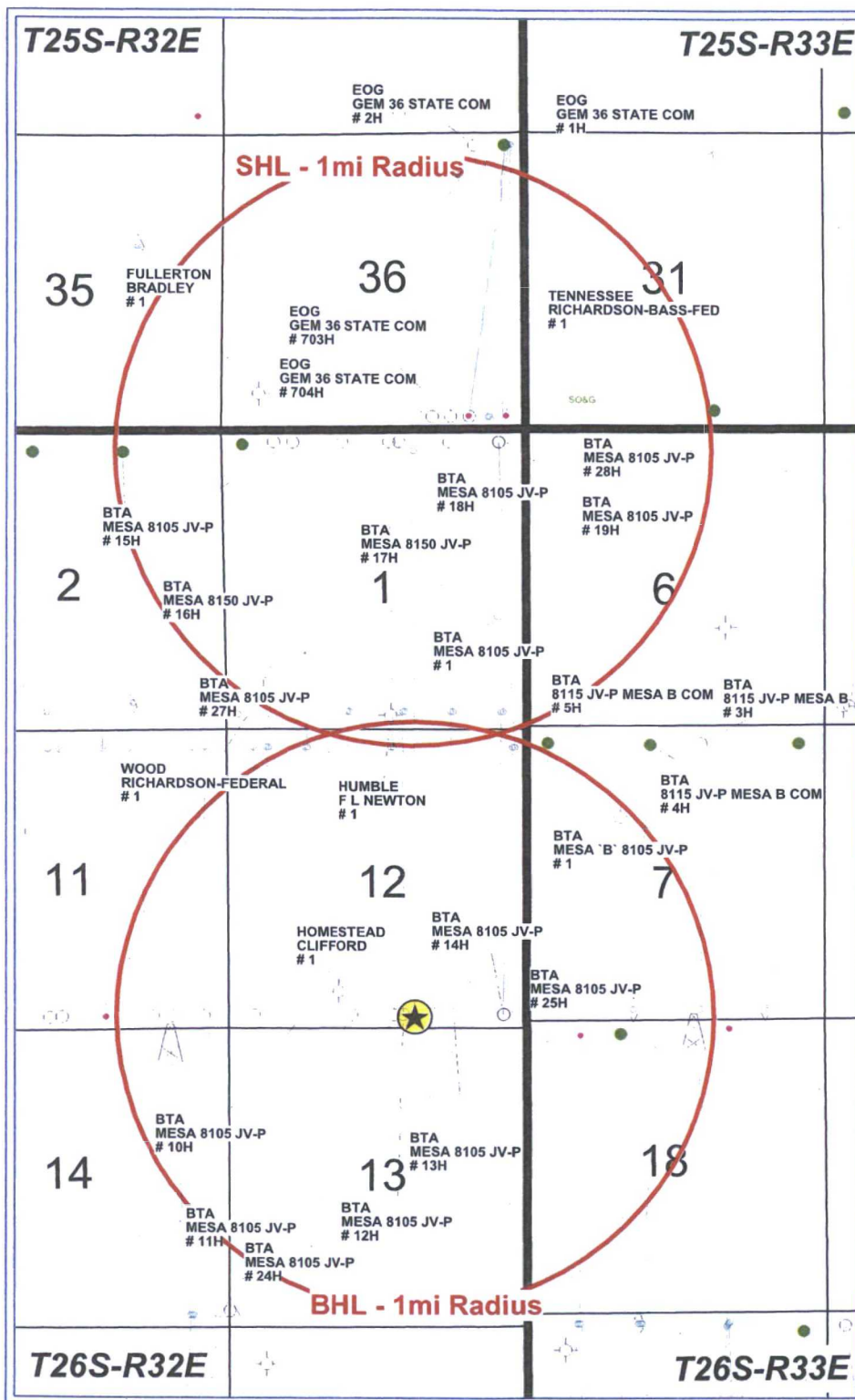

8105 JV-P Mesa 31H - 1 Mile Radius Map

SHL: 383FNL&1897FEL, Sec.1, T26S-R32E

BHL: 200FSL&1980FEL, Sec.12, T26S-R32E

Lea, County, New Mexico

- WELL SYMBOLS**
- ★ Proposed Location
 - Location Only
 - ⚡ Drilling Well
 - Drilled, Waiting on Completion
 - Completing/Completed
 - Oil Well
 - Gas Well
 - Dry Hole
 - Injection Well
 - Service Well
 - Junked
 - Dry Hole With Oil & Gas Show
 - Pilot Hole

REMARKS

8105 JV-P Mesa 31H Highlighted in Yellow

BTA Acreage Highlighted in Lt. Blue

By: JHB

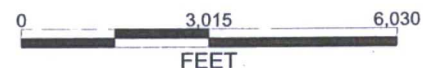

June 16, 2016

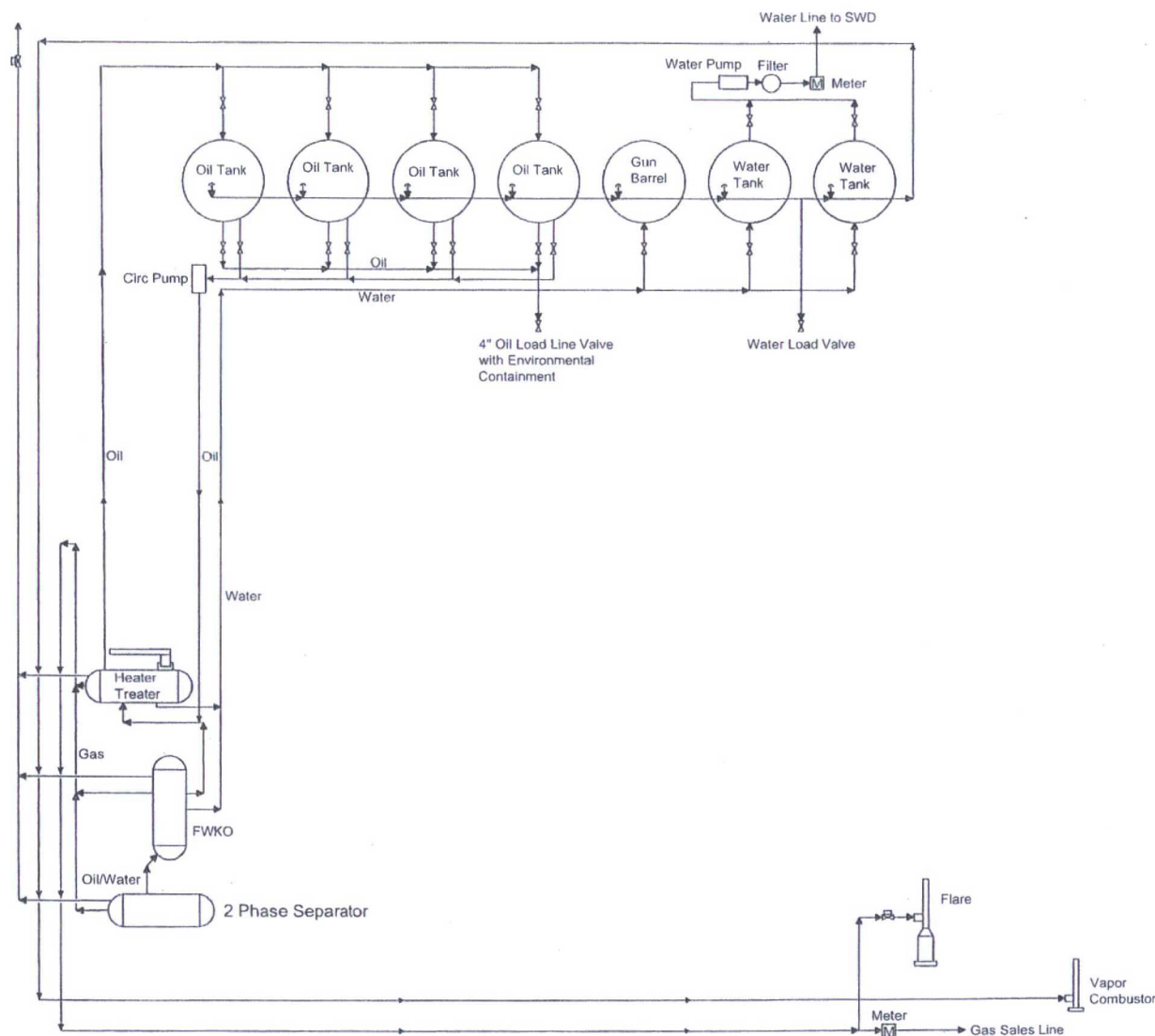

NOT TO SCALE

BTA Oil Producers, LLC

Mesa 8105 JV-P
-Proposed-
Central Tank Battery
 Section 1, T26S-R32E
 Lea County, NM

Water Source and Transportation Map
Mesa 8105 JV-P #31H

Mesa 8105 JV-P #31H

Charger Pit - Lat. 31.999127 Long. -103.716019

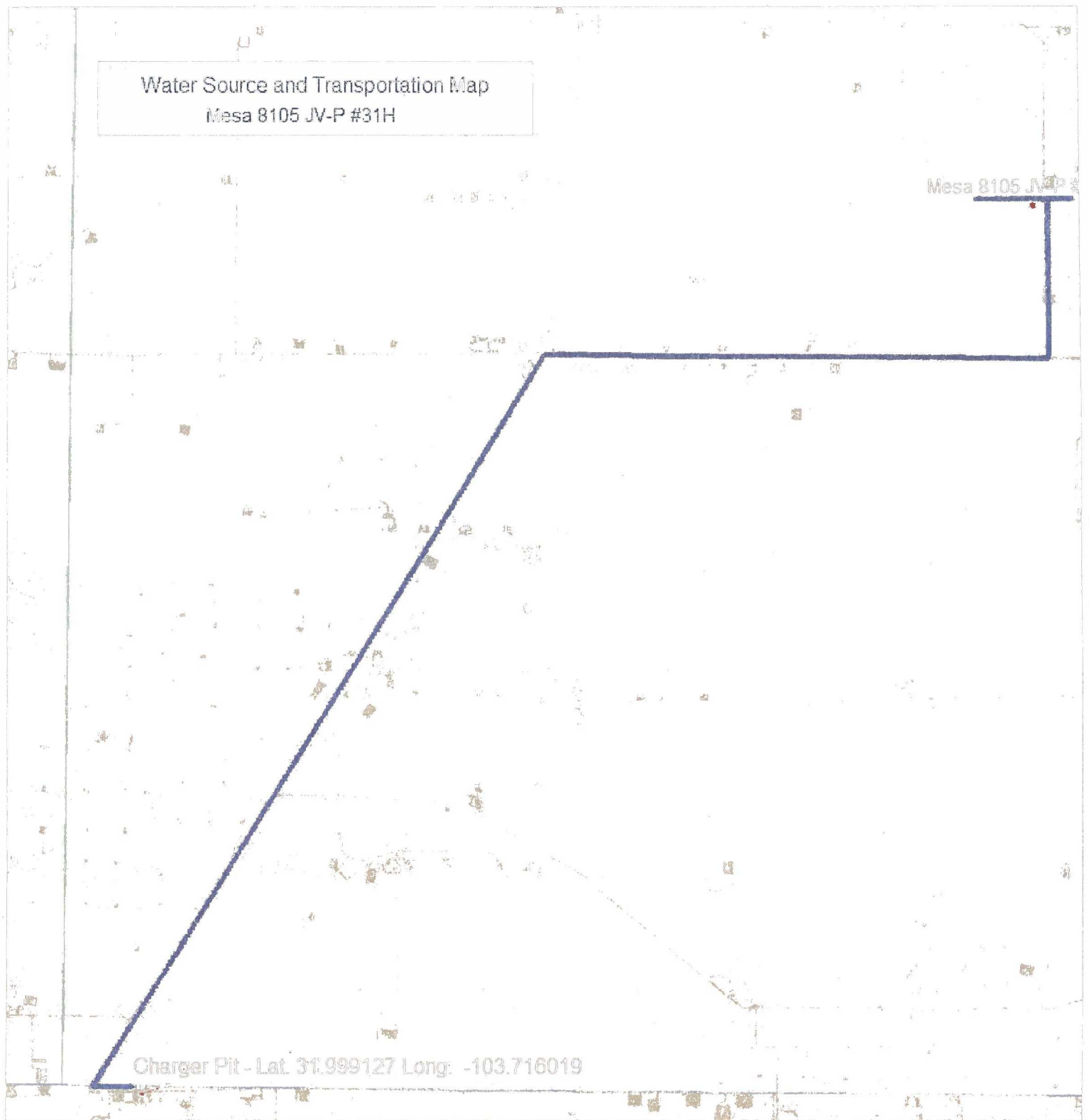

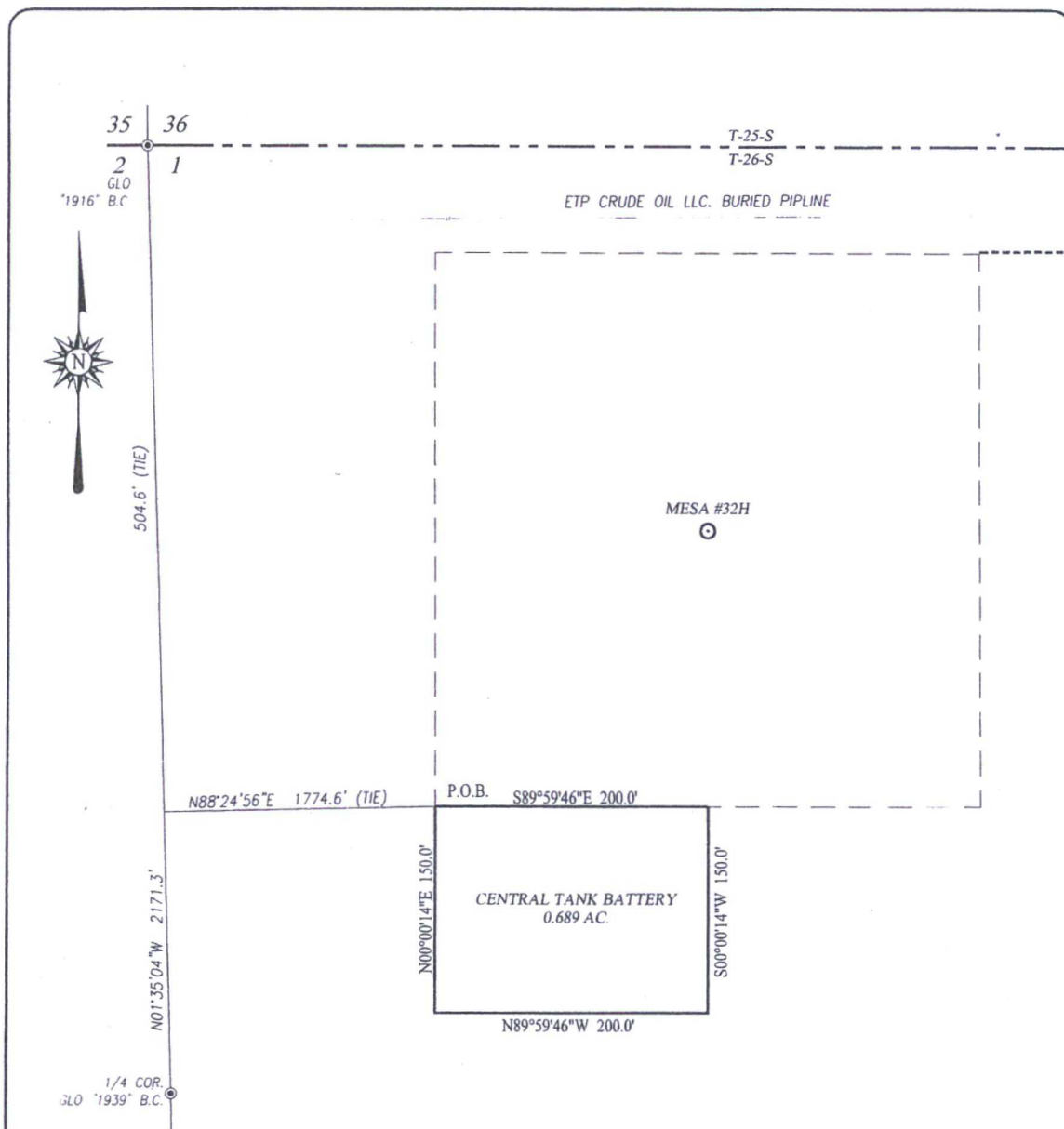

DESCRIPTION:

A TRACT SITUATED IN THE NORTHEAST QUARTER OF SECTION 1, TOWNSHIP 26 SOUTH, RANGE 32 EAST, N.M.P.M., LEA COUNTY, NEW MEXICO AND BEING MORE PARTICULARLY DESCRIBED AS FOLLOWS:

BEGINNING AT THE NORTHEAST CORNER WHICH LIES S01°35'04\"/>

NOTE

BEARINGS SHOWN HEREON ARE MERCATOR GRID AND CONFORM TO THE NEW MEXICO COORDINATE SYSTEM "NEW MEXICO EAST ZONE" NORTH AMERICAN DATUM 1983. DISTANCES ARE SURFACE VALUES.

I, RONALD J. EIDSON, NEW MEXICO PROFESSIONAL SURVEYOR No. 3239, DO HEREBY CERTIFY THAT THIS SURVEY PLAT, AND THE ACTUAL SURVEY ON THE GROUND UPON WHICH IT IS BASED WERE PERFORMED BY ME OR UNDER MY DIRECT SUPERVISION; THAT I AM RESPONSIBLE FOR THIS SURVEY; THAT THIS SURVEY MEETS THE MINIMUM STANDARDS FOR SURVEYING IN NEW MEXICO; AND THAT IT IS TRUE AND CORRECT TO THE BEST OF MY KNOWLEDGE AND BELIEF.

RONALD J. EIDSON

DATE:

6/15/2016



PROVIDING SURVEYING SERVICES
SINCE 1946
JOHN WEST SURVEYING COMPANY

412 N. DAL PASO HOBBS, N.M. 88240
(575) 393-3117 www.jwsc.biz
TBPLS# 10021000

LEGEND

⊙ DENOTES FOUND CORNER AS NOTED

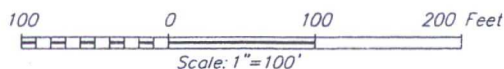

BTA OIL PRODUCERS, LLC

SURVEY FOR A TANK BATTERY FOR THE
8105 MESA #32H SITUATED IN THE NE/4 OF SECTION 1,
TOWNSHIP 26 SOUTH, RANGE 32 EAST, N.M.P.M.
LEA COUNTY, NEW MEXICO

Survey Date: 6/01/16	CAD Date: 6/14/16	Drawn By: ACK
W.O. No.: 16110430	Rev:	Rel. W.O.:

Sheet 1 of 1

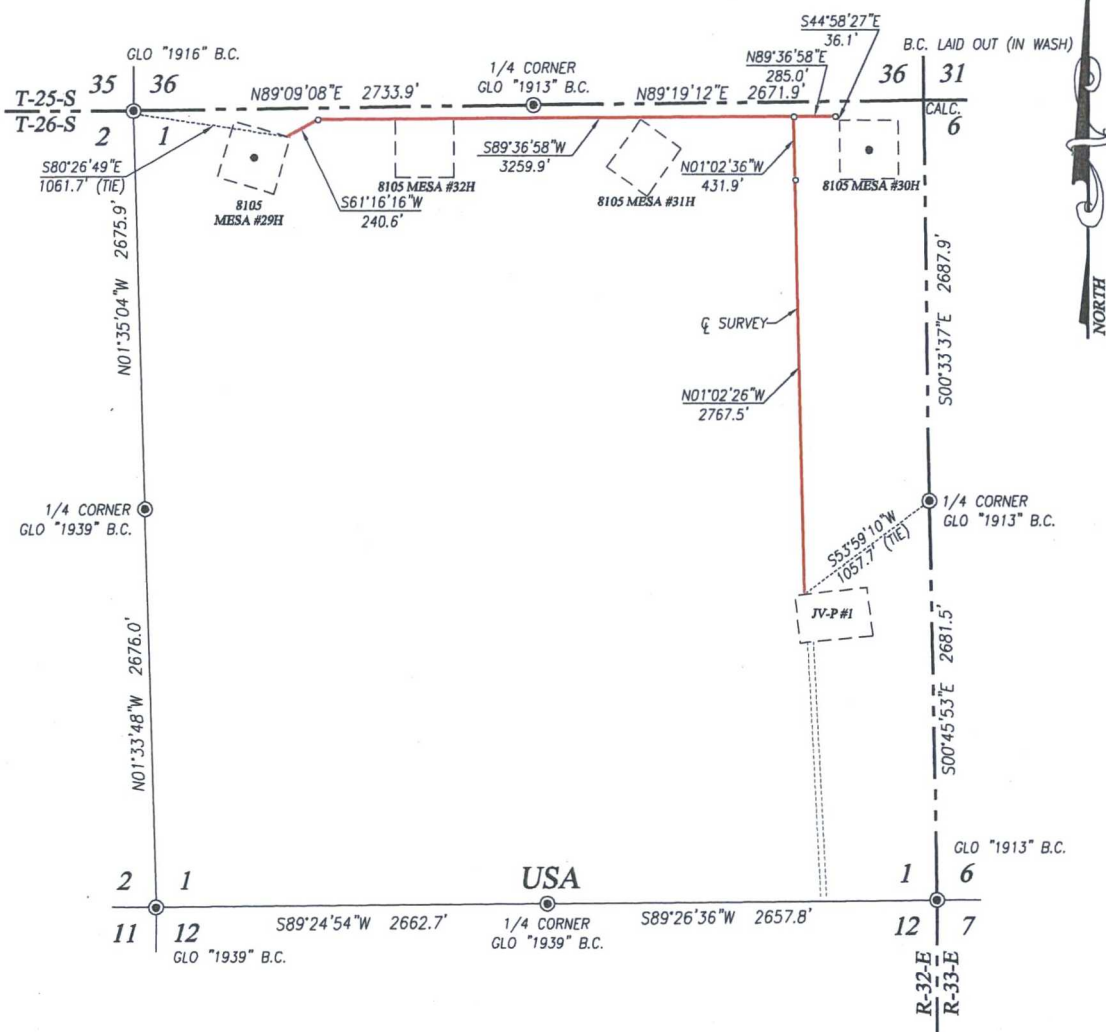

DESCRIPTION

SURVEY OF A STRIP OF LAND 30.0 FEET WIDE AND 7019.0 FEET OR 1.329 MILES IN LENGTH CROSSING USA LAND IN SECTION 1, TOWNSHIP 26 SOUTH, RANGE 32 EAST, N.M.P.M., LEA COUNTY, NEW MEXICO, AND BEING 15.0 FEET LEFT AND 15.0 FEET RIGHT OF THE ABOVE PLATTED CENTERLINE SURVEY.

NOTE

BEARINGS SHOWN HEREON ARE MERCATOR GRID AND CONFORM TO THE NEW MEXICO COORDINATE SYSTEM "NEW MEXICO EAST ZONE" NORTH AMERICAN DATUM 1983. DISTANCES ARE SURFACE VALUES.

I, RONALD J. EIDSON, NEW MEXICO PROFESSIONAL SURVEYOR No. 3239, DO HEREBY CERTIFY THAT THE SURVEY PLAT AND THE ACTUAL SURVEY ON THE GROUND UPON WHICH IT IS BASED WERE PERFORMED BY ME OR UNDER MY DIRECT SUPERVISION; THAT I AM RESPONSIBLE FOR THIS SURVEY; THAT THIS SURVEY MEETS THE MINIMUM STANDARDS FOR SURVEYING IN NEW MEXICO; AND THAT IT IS TRUE AND CORRECT TO THE BEST OF MY KNOWLEDGE AND BELIEF.

RONALD J. EIDSON *Ronald J. Eidson*

DATE: 6/15/2016

LEGEND

⊙ DENOTES FOUND CORNER AS NOTED

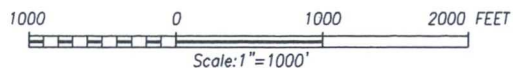

BTA OIL PRODUCERS, LLC

SURVEY FOR AN ACCESS ROAD
CROSSING SECTION 1,
TOWNSHIP 26 SOUTH, RANGE 32 EAST, N.M.P.M.
LEA COUNTY, NEW MEXICO



PROVIDING SURVEYING SERVICES
SINCE 1946
JOHN WEST SURVEYING COMPANY
412 N. DAL PASO HOBBS, N.M. 88240
(575) 393-3117 www.jwsc.biz
TBPLS# 10021000

Survey Date: 6/01/16	CAD Date: 6/14/15	Drawn By: ACK
W.O. No.: 16110430	Rev: .	Rel. W.O.: 14111286