

Submit 1 Copy To Appropriate District Office
District I - (575) 393-6161
1625 N. French Dr., Hobbs, NM 88240
District II - (575) 748-1283
811 S. First St., Artesia, NM 88210
District III - (505) 334-6178
1000 Rio Brazos Rd., Aztec, NM 87410
District IV - (505) 476-3460
1220 S. St. Francis Dr., Santa Fe, NM 87505

State of New Mexico
Energy, Minerals and Natural Resources

Form C-103
Revised August 1, 2011

OIL CONSERVATION DIVISION
1220 South St. Francis Dr.
Santa Fe, NM 87505

WELL API NO. 30-025-28395
5. Indicate Type of Lease STATE <input type="checkbox"/> FEE <input checked="" type="checkbox"/>
6. State Oil & Gas Lease No.
7. Lease Name or Unit Agreement Name MITTIE WEATHERLY
8. Well Number: 6
9. OGRID Number 4323
10. Pool name or Wildcat DRINKARD; DRINKARD
11. Elevation (Show whether DR, RKB, RT, GR, etc.) 3476'

SUNDRY NOTICES AND REPORTS ON WELLS
(DO NOT USE THIS FORM FOR PROPOSALS TO DRILL OR TO DEEPEN OR PLUG BACK TO A DIFFERENT RESERVOIR. USE "APPLICATION FOR PERMIT" (FORM C-101) FOR SUCH PROPOSALS.)

1. Type of Well: Oil Well ☒ Gas Well ☐ Other ☐

2. Name of Operator
Chevron U.S.A. INC.

3. Address of Operator
6301 DEAUVILLE BLVD, MIDLAND, TX 79706 RM:N3002

4. Well Location
Unit Letter E : 1880 feet from the NORTH line and 560 feet from the WEST line
Section 17 Township 21S Range 37E NMPM County Lea

12. Check Appropriate Box to Indicate Nature of Notice, Report or Other Data

NOTICE OF INTENTION TO:

PERFORM REMEDIAL WORK ☐ PLUG AND ABANDON ☒
TEMPORARILY ABANDON ☐ CHANGE PLANS ☐
PULL OR ALTER CASING ☐ MULTIPLE COMPL ☐
DOWNHOLE COMMINGLE ☐

OTHER: ☐

SUBSEQUENT

REMEDIAL WORK
COMMENCE DRILLING OPNS.
CASING/CEMENT JOB

INT TO PA Pm
P&A NR
P&A R

NOTIFY OCD 24 HOURS PRIOR TO
BEGINNING PLUGGING OPERATIONS

13. Describe proposed or completed operations. (Clearly state all pertinent details of starting any proposed work). SEE RULE 19.15.7.14 NMAC. For Multiple proposed completion or recompletion.

1. Call and notify NMOCD 24 hrs. before operations begin.
 2. MIRU. NDWH. NU BOPE.
 3. Set CIBP@6,400', circulate well w/9.5 ppg mud and spot 25sx of cmt. on top. Pressure test casing.
 4. Spot 25sx of Class "C" cement from 5,710' to 5,510'. (Blinberry).
 5. Spot 25sx of Class "C" cement from to 3,577'-3,377', WOC& TAG. (DV Tool).
 6. Perf and squeeze 50sx of Class "C" cement from 2,650'-2,450', WOC&Tag. (B.Salt)
 7. Perf and squeeze 60sx of Class "C" cement from ~~1,300'~~ 1,080', WOC&Tag. (T.Salt/Shoe) 1,330'
 8. Perf and squeeze 120sx of Class "C" cement from 400' to surface. (FW/surface).
 9. Verify cement to surface on all casings. Cut off wellhead and anchors 3' below grade. Weld on dryhole marker and clean location.
- Closed loop above ground tank system will be used for fluids.

I hereby certify that the information above is true and complete to the best of my knowledge and belief.

SIGNATURE M. Lee Roark TITLE Project Manager DATE 03/23/17

Type or print name M. Lee Roark E-mail address: LRoark@Chevron.com PHONE: (432)-687-7279

For State Use Only

APPROVED BY: Mark Ritzman TITLE Petroleum Engr. Specialist DATE 03/29/2017

Conditions of Approval (if any):

WELL WORK - CURRENT WELLBORE DIAGRAM

DATE: 6/10/16 UPDATE: 0
ENGINEER: TY

LEASE/WELL: MITTIE WEATHERLY #6D

API #: 30-025-28395 CHEVNO: FO5312

LOCATION: 1,880' FNL & 560' FWL, SEC 17, RANGE 37, TOWNSHIP 21

LAT: 32.4809 LONG: -103.19132

REGULATORY FIELD: DRINKARD

COUNTY: LEA STATE: NM

DESCRIPTION OF WORK: ROTO JET

0

GL (ft): 3,476 KB (ft): 3,489 = 13 ft AGL SPUD: 10/13/84 AGE (yrs): 31.7

TBG DETAIL AS OF 10/15/12

200 JTS (6,289') 2-7/8" 6.5# J-55 8rd EUE
1 JT (4') 2-7/8" 6.5# J-55 8rd EUE SUB
2 JTS (63') 2-7/8" 6.5# J-55 8rd EUE
TAC @ 6,370'
9 JTS (287') 2-7/8" 6.5# J-55 8rd EUE
1 JT (32') 2-7/8" 6.5# J-55 EUE TK99
SN @ 6,693 (CUP TYPE)
1 JT (6') PERFED NIPPLE
2-7/8" X 33' BULL PLUG MUD ANCHOR

ROD DETAIL AS OF 10/15/12

4' (1) 1" N-78 ROD SUB
8' (1) 1" N-78 ROD SUB
1,675' (67) 1" D STEEL RODS
1,800' (72) 7/8" D STEEL RODS
2,950' (118) 3/4" D STEEL RODS
200' (8) 1-1/2" K SINKER BARS
4' (1) 7/8" N-78 ROD GUIDE
2-7/8" X 1.25" X 16' PUMP

DRINKARD PERF DETAIL

6,462'-6,762'
2 JSPF

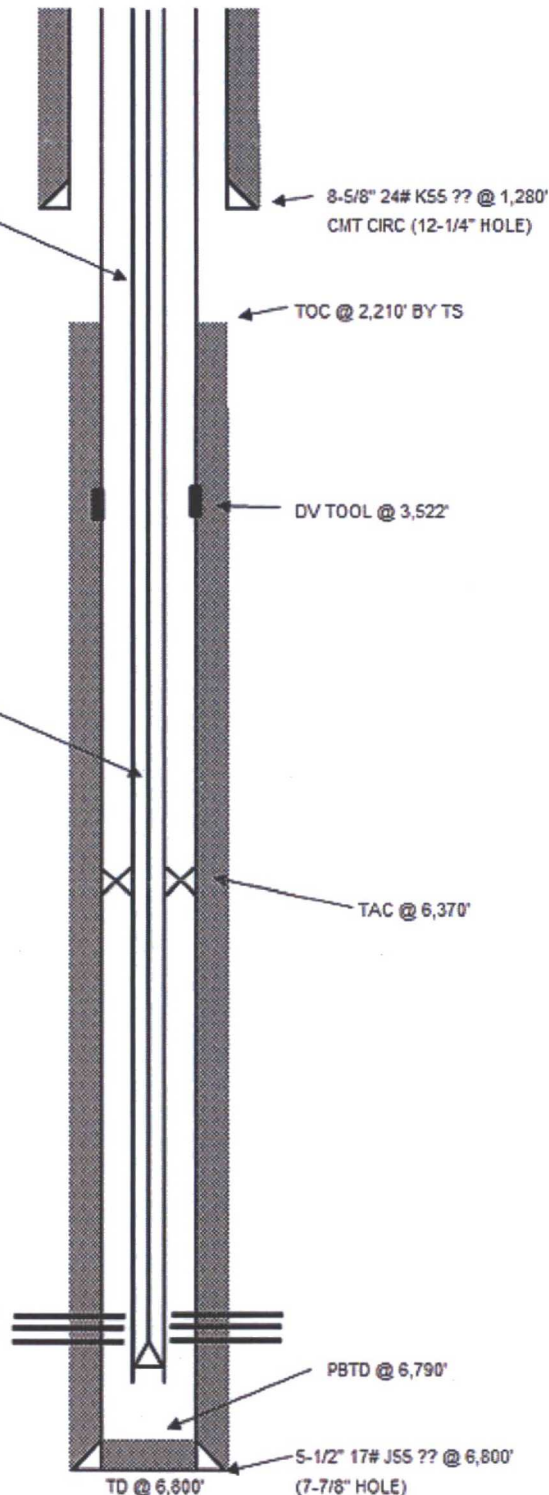

PROPOSED
WELLBORE DIAGRAM

Lease:	MITTIE WEATHERLY		Well No:	6	Field:	DRINKARD
Location:	1880' FNL & 560' FWL		17-T21S-37E			
County:	Lea	St:	NM	Refno:	API: 30-025-28395	Cost Center:

Surface Csg.

Size:	8-5/8"
Wt.:	24#
Set @:	1280'
Sxs cmt:	1200
Circ:	Yes
TOC:	Surf
Hole Size:	12-1/4"

Production Csg.

Size:	5-1/2"
Wt.:	17#
Set @:	6800'
Sxs Cmt:	1225
DV TOOL	3522'
Circ:	NO
TOC	2210' TS
Hole Size:	7-7/8"
PBTD:	6790'
TD:	6800'

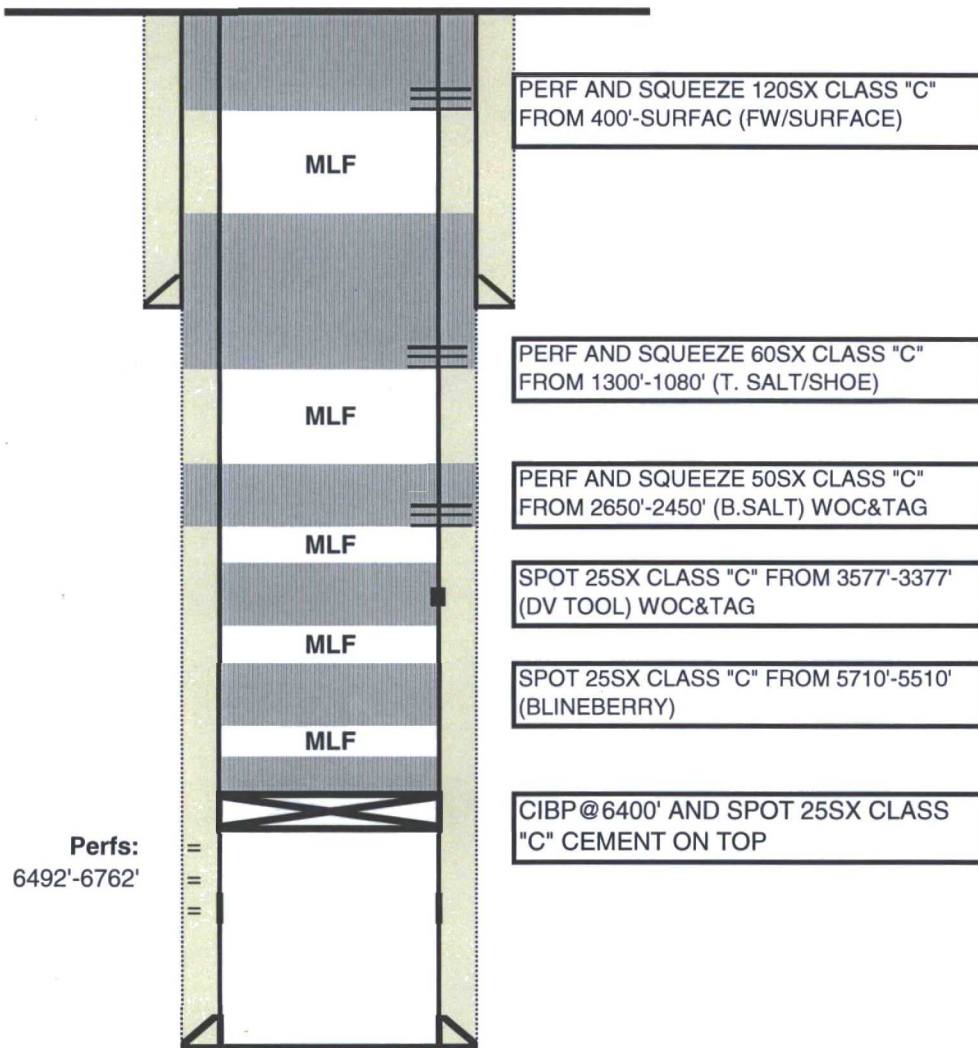

Remarks: _____

Updated by: LRQS
Date: 03/23/17

Prepared by: _____
Date: _____