

W.O. Number: 32428	Drawn By: J GOAD	Date: 8-23-2016	Survey Date: 8-22-2016	Sheet 1 of 1 Sheets
--------------------	------------------	-----------------	------------------------	---------------------

SECTION 2, TOWNSHIP 22 SOUTH, RANGE 34 EAST. N.M.P.M.,  
LEA COUNTY,

NEW MEXICO.

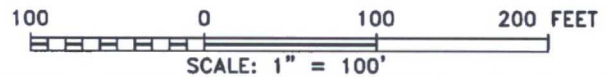
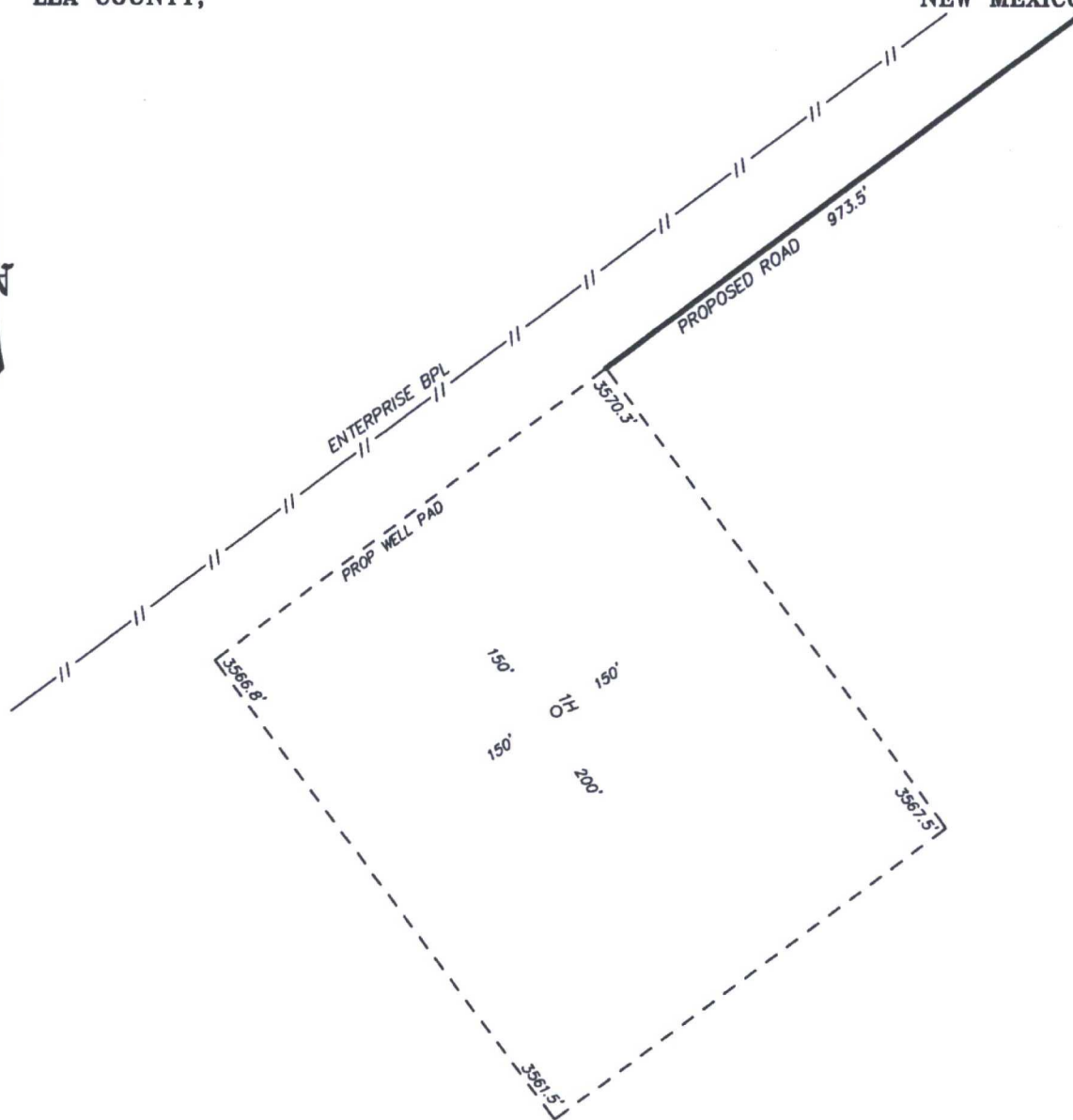

GMT EXPLORATION COMPANY LLC

REF: PUCKER RAPID STATE COM 1H / WELL PAD TOPO

THE PUCKER RAPID STATE COM 1H LOCATED 200' FROM  
THE SOUTH LINE AND 455' FROM THE WEST LINE OF  
SECTION 2, TOWNSHIP 22 SOUTH, RANGE 34 EAST.

N.M.P.M., LEA COUNTY, NEW MEXICO.

**basin**  
**surveys**  
focused on excellence  
in the oilfield

P.O. Box 1786 (575) 393-7316 - Office  
1120 N. West County Rd. (575) 392-2206 - Fax  
Hobbs, New Mexico 88241 basin-surveys.com

W.O. Number: 32428 Drawn By: J GOAD Date: 8-23-2016 Survey Date: 8-22-2016 Sheet 1 of 1 Sheets





## PUCKER RAPID STATE COM 1H

Located 200' FSL and 455' FWL

Section 2, Township 22 South, Range 34 East,  
N.M.P.M., Lea County, New Mexico.



P.O. Box 1786  
1120 N. West County Rd.  
Hobbs, New Mexico 88241  
(575) 393-7316 - Office  
(575) 392-2206 - Fax  
basinsurveys.com

0' 1000' 2000' 3000' 4000'

SCALE: 1" = 2000'

W.O. Number: JG 3242B

Survey Date: 8-22-2016

YELLOW TINT - USA LAND  
BLUE TINT - STATE LAND  
NATURAL COLOR - FEE LAND



GMT  
EXPLORATION  
COMPANY LLC



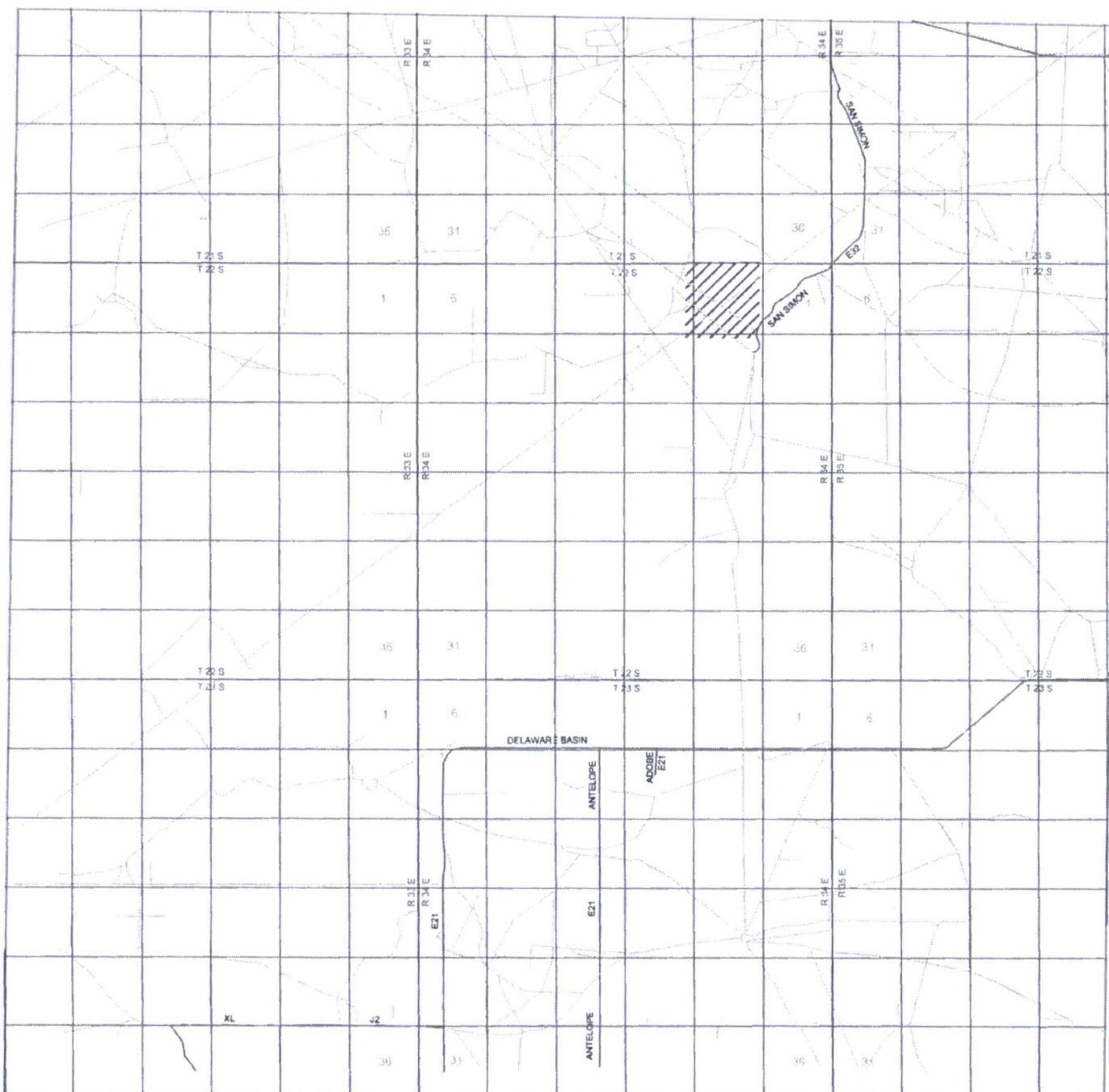

# PUCKER RAPID STATE COM 1H

Located 200' FSL and 455' FWL

Section 2, Township 22 South, Range 34 East,  
N.M.P.M., Lea County, New Mexico.



P.O. Box 1786  
1120 N. West County Rd.  
Hobbs, New Mexico 88241  
(575) 393-7316 - Office  
(575) 392-2206 - Fax  
basinsurveys.com



W.O. Number: JG 32428  
Survey Date: 8-22-2016

YELLOW TINT - USA LAND  
BLUE TINT - STATE LAND  
NATURAL COLOR - FEE LAND



GMT  
EXPLORATION  
COMPANY LLC



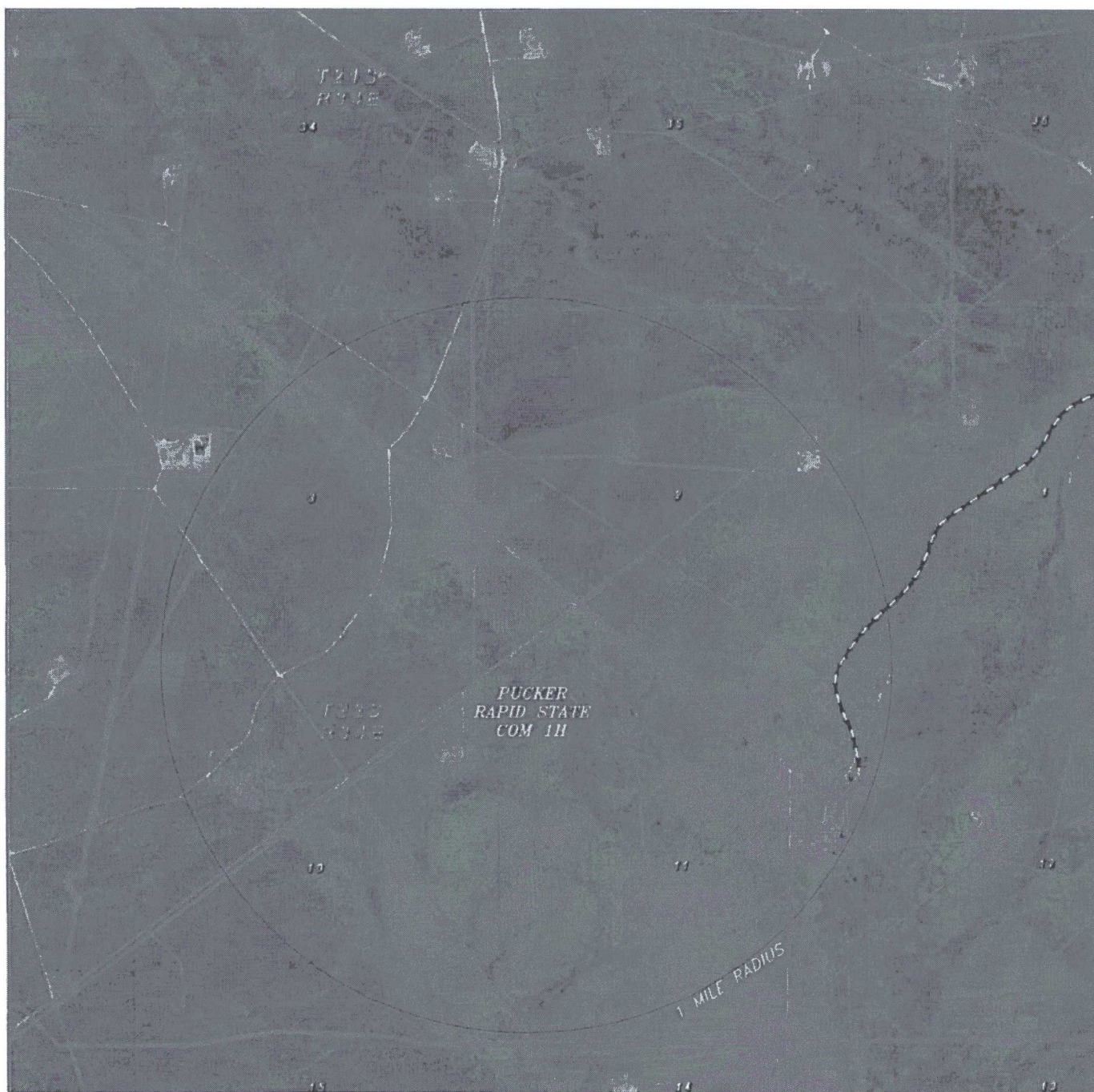

**PUCKER RAPID STATE COM 1H**  
 Located 200' FSL and 455' FWL  
 Section 2, Township 22 South, Range 34 East,  
 N.M.P.M., Lea County, New Mexico.

**basin**  
**surveys**  
 focused on excellence  
 in the oilfield

P.O. Box 1786  
 1120 N. West County Rd.  
 Hobbs, New Mexico 88241  
 (575) 393-7316 - Office  
 (575) 392-2206 - Fax  
 basinsurveys.com

0' 1000' 2000' 3000' 4000'  
 SCALE: 1" = 2000'

W.O. Number: JG 32428

Survey Date: 8-22-2016

YELLOW TINT - USA LAND  
 BLUE TINT - STATE LAND  
 NATURAL COLOR - FEE LAND



GMT  
 EXPLORATION  
 COMPANY LLC