

UNITED STATES  
DEPARTMENT OF THE INTERIOR  
BUREAU OF LAND MANAGEMENTFORM APPROVED  
OMB NO. 1004-0137  
Expires: January 31, 2018**SUNDRY NOTICES AND REPORTS ON WELLS**  
*Do not use this form for proposals to drill or to re-enter an abandoned well. Use form 3160-3 (APD) for such proposals.*5. Lease Serial No.  
NMNM117125

6. If Indian, Allottee or Tribe Name

**SUBMIT IN TRIPLICATE - Other instructions on page 2**7. If Unit or CA/Agreement, Name and/or No.  
NMNM1365748. Well Name and No.  
SHEBA FEDERAL COM 1H9. API Well No.  
30-025-43358-00-S110. Field and Pool or Exploratory Area  
ANTELOPE RIDGE  
RED HILLS11. County or Parish, State  
LEA COUNTY, NM

1. Type of Well

☒ Oil Well ☐ Gas Well ☐ Other

2. Name of Operator

GMT EXPLORATION COMPANY, LLC

Contact: MARISSA WALTERS

Mail: mwalters@gmtexploration.com

3a. Address

1560 BROADWAY, SUITE 2000  
DENVER, CO 80202

3b. Phone No. (include area code)

Ph: 303-586-9275

4. Location of Well (Footage, Sec., T., R., M., or Survey Description)

Sec 22 T24S R34E NENE 620FNL 535FEL  
32.123090 N Lat, 103.270363 W Lon

## 12. CHECK THE APPROPRIATE BOX(ES) TO INDICATE NATURE OF NOTICE, REPORT, OR OTHER DATA

TYPE OF SUBMISSION	TYPE OF ACTION			
<input type="checkbox"/> Notice of Intent	<input type="checkbox"/> Acidize	<input type="checkbox"/> Deepen	<input type="checkbox"/> Production (Start/Resume)	<input type="checkbox"/> Water Shut-Off
<input checked="" type="checkbox"/> Subsequent Report	<input type="checkbox"/> Alter Casing	<input type="checkbox"/> Hydraulic Fracturing	<input type="checkbox"/> Reclamation	<input type="checkbox"/> Well Integrity
<input type="checkbox"/> Final Abandonment Notice	<input type="checkbox"/> Casing Repair	<input type="checkbox"/> New Construction	<input type="checkbox"/> Recomplete	<input checked="" type="checkbox"/> Other
	<input type="checkbox"/> Change Plans	<input type="checkbox"/> Plug and Abandon	<input type="checkbox"/> Temporarily Abandon	Site Facility Diagram/Security Plan
	<input type="checkbox"/> Convert to Injection	<input type="checkbox"/> Plug Back	<input type="checkbox"/> Water Disposal	

13. Describe Proposed or Completed Operation: Clearly state all pertinent details, including estimated starting date of any proposed work and approximate duration thereof. If the proposal is to deepen directionally or recomple horizontally, give subsurface locations and measured and true vertical depths of all pertinent markers and zones. Attach the Bond under which the work will be performed or provide the Bond No. on file with BLM/BIA. Required subsequent reports must be filed within 30 days following completion of the involved operations. If the operation results in a multiple completion or recomple in a new interval, a Form 3160-4 must be filed once testing has been completed. Final Abandonment Notices must be filed only after all requirements, including reclamation, have been completed and the operator has determined that the site is ready for final inspection.

Please see the attached for an updated site facility diagram for the above well.

ENTERED 2.6.17  
INTO AFMSS

Accepted for Record Purposes.

Approval Subject to Onsite Inspection.

Date: 2.6.17

14. I hereby certify that the foregoing is true and correct.

Electronic Submission #363905 verified by the BLM Well Information System  
For GMT EXPLORATION COMPANY, LLC, sent to the Hobbs  
Committed to AFMSS for processing by PRISCILLA PEREZ on 02/01/2017 (17PP0106SE)

Name (Printed/Typed) KEITH KRESS

Title ENGINEER

Signature (Electronic Submission)

Date 01/16/2017

## THIS SPACE FOR FEDERAL OR STATE OFFICE USE

Approved By

Title

Date

Conditions of approval, if any, are attached. Approval of this notice does not warrant or certify that the applicant holds legal or equitable title to those rights in the subject lease which would entitle the applicant to conduct operations thereon.

Office

Title 18 U.S.C. Section 1001 and Title 43 U.S.C. Section 1212, make it a crime for any person knowingly and willfully to make to any department or agency of the United States any false, fictitious or fraudulent statements or representations as to any matter within its jurisdiction.

(Instructions on page 2)

\*\* BLM REVISED \*\* BLM REVISED \*\* BLM REVISED \*\* BLM REVISED \*\* BLM REVISED \*\*

K-B

Sheba Federal Com 1H - 30-025-43358

Lease: NM-117125, Sec 22 T24S R34E, NE/NE

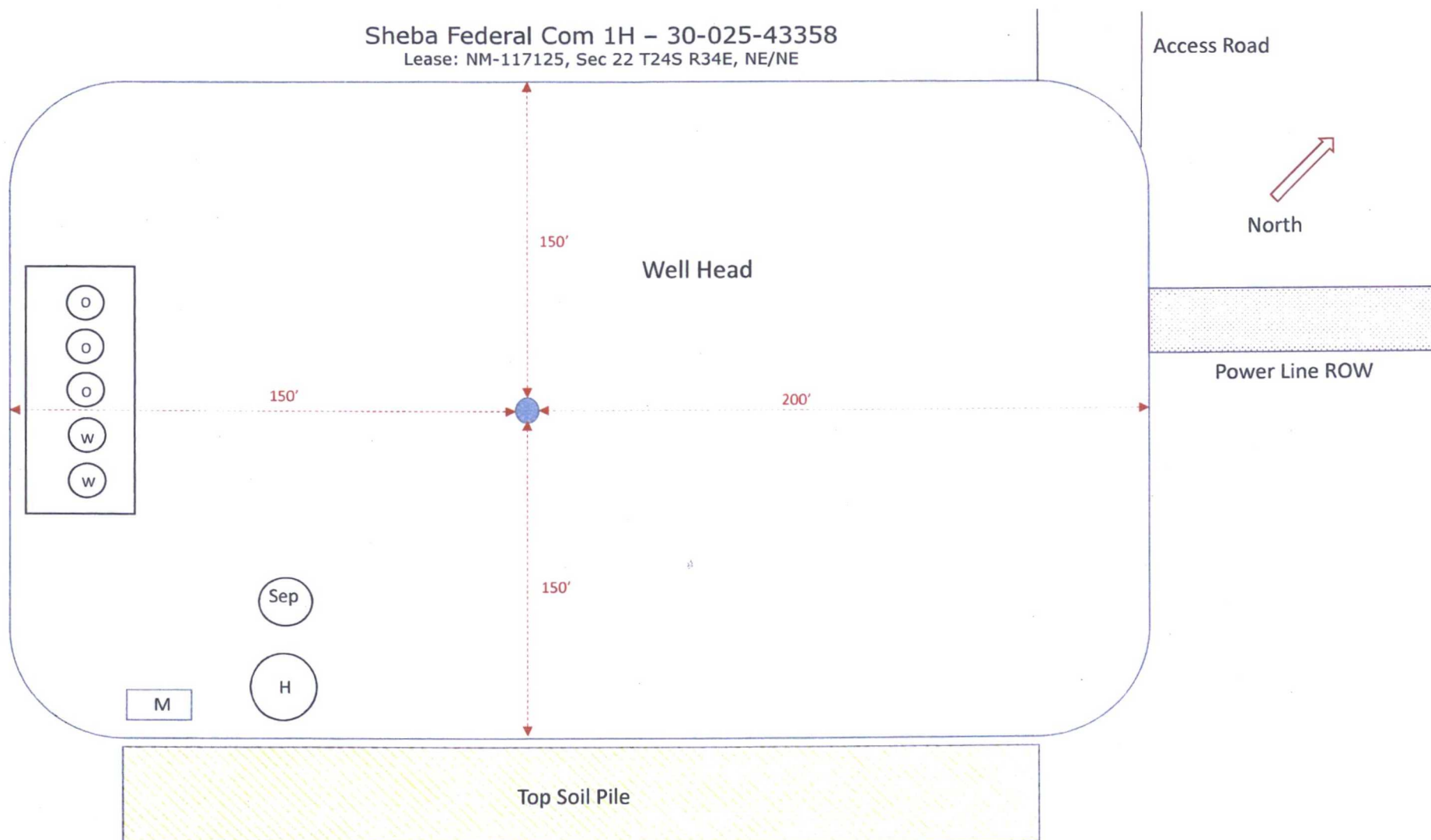

Accepted for Record Purposes.  
Approval Subject to Onsite Inspection.  
Date: \_\_\_\_\_