

UNITED STATES  
DEPARTMENT OF THE INTERIOR  
BUREAU OF LAND MANAGEMENT

OCD-HOBBS

FORM APPROVED  
OMB NO. 1004-0135  
Expires: July 31, 2010**SUNDRY NOTICES AND REPORTS ON WELLS**  
*Do not use this form for proposals to drill or to re-enter an abandoned well. Use form 3160-3 (APD) for such proposals.*5. Lease Serial No.  
NMNM31224

6. If Indian, Allottee or Tribe Name

7. If Unit or CA/Agreement, Name and/or No.

**SUBMIT IN TRIPLICATE - Other instructions on reverse side.**

1. Type of Well

☒ Oil Well ☐ Gas Well ☐ Other8. Well Name and No.  
TRISTE DRAW 30 FEDERAL 1H

2. Name of Operator

CIMAREX ENERGY CO OF COLO

Contact: AMITHY E CRAWFORD

E-Mail: acrawford@cimarex.com

9. API Well No.  
30-025-41174

3a. Address

600 N. MARIENFELD SUITE 600  
MIDLAND, TX 79701

3b. Phone No. (include area code)

Ph: 432-620-1909

10. Field and Pool, or Exploratory  
TRIPLE X;BONE SPRING,WEST

4. Location of Well (Footage, Sec., T., R., M., or Survey Description)

Sec 30 T23S R33E 330FSL 660FWL

11. County or Parish, and State

LEA COUNTY, NM

## 12. CHECK APPROPRIATE BOX(ES) TO INDICATE NATURE OF NOTICE, REPORT, OR OTHER DATA

TYPE OF SUBMISSION	TYPE OF ACTION			
<input type="checkbox"/> Notice of Intent	<input type="checkbox"/> Acidize	<input type="checkbox"/> Deepen	<input type="checkbox"/> Production (Start/Resume)	<input type="checkbox"/> Water Shut-Off
<input checked="" type="checkbox"/> Subsequent Report	<input type="checkbox"/> Alter Casing	<input type="checkbox"/> Fracture Treat	<input type="checkbox"/> Reclamation	<input type="checkbox"/> Well Integrity
<input type="checkbox"/> Final Abandonment Notice	<input type="checkbox"/> Casing Repair	<input type="checkbox"/> New Construction	<input type="checkbox"/> Recomplete	<input checked="" type="checkbox"/> Other
	<input type="checkbox"/> Change Plans	<input type="checkbox"/> Plug and Abandon	<input type="checkbox"/> Temporarily Abandon	Site Facility Diagram/Security Plan
	<input type="checkbox"/> Convert to Injection	<input type="checkbox"/> Plug Back	<input type="checkbox"/> Water Disposal	

13. Describe Proposed or Completed Operation (clearly state all pertinent details, including estimated starting date of any proposed work and approximate duration thereof. If the proposal is to deepen directionally or recompleat horizontally, give subsurface locations and measured and true vertical depths of all pertinent markers and zones. Attach the Bond under which the work will be performed or provide the Bond No. on file with BLM/BIA. Required subsequent reports shall be filed within 30 days following completion of the involved operations. If the operation results in a multiple completion or recompleat in a new interval, a Form 3160-4 shall be filed once testing has been completed. Final Abandonment Notices shall be filed only after all requirements, including reclamation, have been completed, and the operator has determined that the site is ready for final inspection.)

Please see attached the facility diagram for the following wells:

Triste Draw 30 Federal #1H 30-025-41174  
Triste Draw 30 Federal #2H 30-025-41175  
Triste Draw 30 Federal #3H 30-025-41176

Thank you.

Accepted for Record Purposes,  
Approval Subject to Onsite Inspection.  
Date: 2/5/17ENTERED 2/5/17  
INTO AFMSS

14. I hereby certify that the foregoing is true and correct.

Electronic Submission #351329 verified by the BLM Well Information System  
For CIMAREX ENERGY CO OF COLO, sent to the Hobbs  
Committed to AFMSS for processing by DEBORAH MCKINNEY on 09/19/2016 ( )

Name (Printed/Typed) AMITHY E CRAWFORD

Title REGULATORY ANALYST

Signature (Electronic Submission)

Date 09/15/2016

## THIS SPACE FOR FEDERAL OR STATE OFFICE USE

Approved By

Title

Date

Conditions of approval, if any, are attached. Approval of this notice does not warrant or certify that the applicant holds legal or equitable title to those rights in the subject lease which would entitle the applicant to conduct operations thereon.

Office

Title 18 U.S.C. Section 1001 and Title 43 U.S.C. Section 1212, make it a crime for any person knowingly and willfully to make to any department or agency of the United States any false, fictitious or fraudulent statements or representations as to any matter within its jurisdiction.

\*\* OPERATOR-SUBMITTED \*\* OPERATOR-SUBMITTED \*\* OPERATOR-SUBMITTED \*\*

# Site Facility Diagram

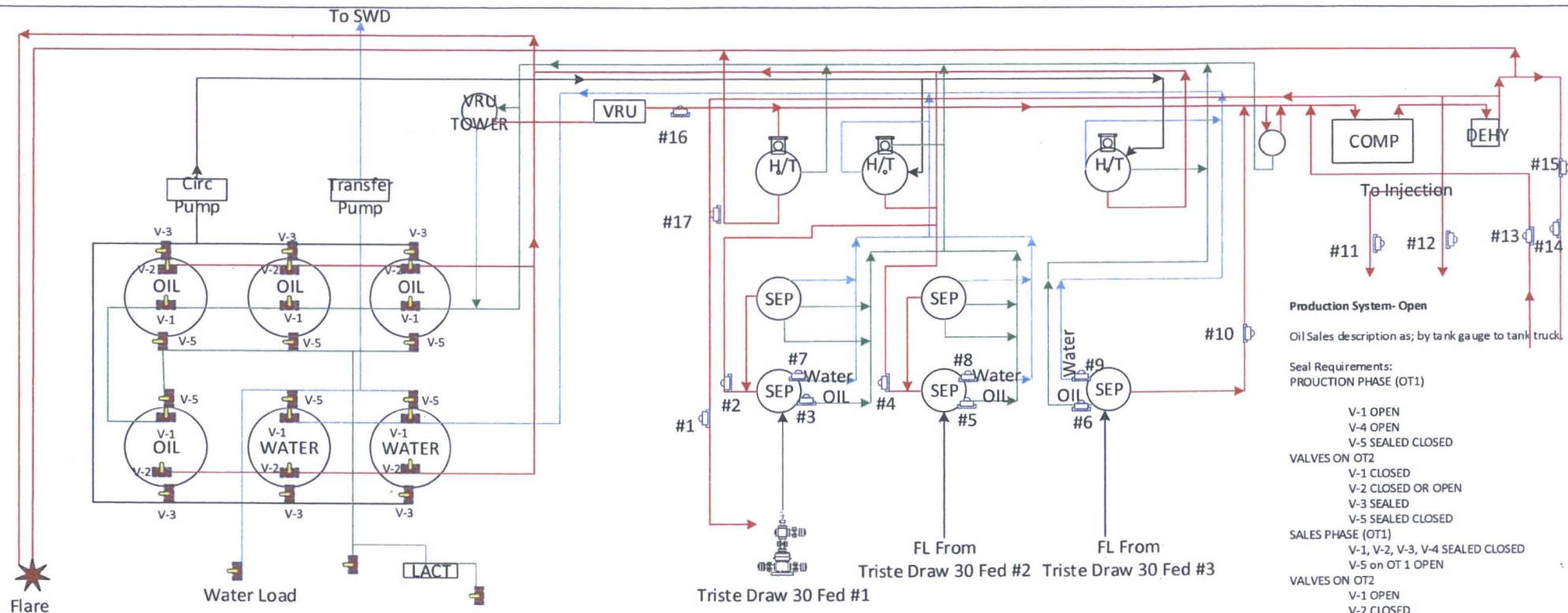

## Production System- Open

Oil Sales description as; by tank gauge to tank truck.

## Seal Requirements: PRODUCTION PHASE (OT1)

V-1 OPEN  
V-4 OPEN  
V-5 SEALED CLOSED

## VALVES ON OT2

V-1 CLOSED  
V-2 CLOSED OR OPEN  
V-3 SEALED  
V-5 SEALED CLOSED

## SALES PHASE (OT1)

V-1, V-2, V-3, V-4 SEALED CLOSED  
V-5 on OT 1 OPEN

## VALVES ON OT2

V-1 OPEN  
V-2 CLOSED  
V-3 SEALED  
V-5 SEALED CLOSED

## METER LEGEND:

#1: 1H Gas Lift- 301471134G  
#2: 1H WH ALLOC- 301471134  
#3: 1H OIL ALLOC- 301471134P  
#4: 2H WH ALLOC- 301471143

#5: 2H OIL ALLOC- 301471143P  
#6: 3H OIL ALLOC- 301471223P  
#7: 1H WATER- 301471134W  
#8: 2H WATER- 301471143W  
#9: 3H WATER- 301471223W

#10: 3H WH ALLOC- 301471223  
#11: 2H Gas Lift- 301471143G  
#12: 3H Gas Lift- 301471223G  
#13: Buy Back- 728881  
#14: Gas Sales Meter- 728880

#15: Gas Check- 301471134S  
#16: VRU Meter- 301471134R  
#17: Flare Meter- 301471134V

## Triste Draw 30 Fed #1H

30-025-41174  
Sec 30 23S 33E 330 FSL & 660 FWL  
NMNM31224  
Lea County NM

## Triste Draw 30 Fed #2H

30-025-41175  
Sec 30 23S 33E 330 FSL & 1980 FWL  
NMNM31224  
Lea County NM

## Triste Draw 30 Fed #3H

30-025-41176  
Sec 30 23S 33E 330 FSL & 1980 FEL  
NMNM31224  
Lea County NM

**CIMAREX**

Accepted for Record Purposes  
Approval Subject to Onsite Inspection.  
Date: \_\_\_\_\_