

Submit 1 Copy To Appropriate District Office
District I - (575) 393-6161
1625 N. French Dr., Hobbs, NM 88240
District II - (575) 748-1283
811 S. First St., Artesia, NM 88210
District III - (505) 334-6178
1000 Rio Brazos Rd., Aztec, NM 87410
District IV - (505) 476-3460
1220 S. St. Francis Dr., Santa Fe, NM 87505

State of New Mexico
Energy, Minerals and Natural Resources

Form C-103
Revised August 1, 2011

OIL CONSERVATION DIVISION
1220 South St. Francis Dr.
Santa Fe, NM 87505

WELL API NO. 30-025-29789
5. Indicate Type of Lease STATE <input checked="" type="checkbox"/> FEE <input type="checkbox"/>
6. State Oil & Gas Lease No.
7. Lease Name or Unit Agreement Name NEW MEXICO Z STATE NCT-5
8. Well Number: 1
9. OGRID Number 4323
10. Pool name or Wildcat LOVINGTON UPPER SA WEST

SUNDRY NOTICES AND REPORTS ON WELLS
(DO NOT USE THIS FORM FOR PROPOSALS TO DRILL OR TO DEEPEN OR PLUG BACK TO A DIFFERENT RESERVOIR. USE "APPLICATION FOR PERMIT" (FORM C-101) FOR SUCH PROPOSALS.)

1. Type of Well: Oil Well <input checked="" type="checkbox"/> Gas Well <input type="checkbox"/> Other <input type="checkbox"/>
2. Name of Operator Chevron U.S.A. INC.
3. Address of Operator 6301 DEAUVILLE BLVD, MIDLAND, TX 79706 RM.N3002
4. Well Location Unit Letter <u>J</u> : <u>1850</u> feet from the <u>SOUTH</u> line and <u>2310</u> feet from the <u>EAST</u> line Section <u>14</u> Township <u>18S</u> Range <u>34E</u> NMPM County <u>Lea</u>
11. Elevation (Show whether DR, RKB, RT, GR, etc.) 3997' GL

12. Check Appropriate Box to Indicate Nature of Notice, Report or Other Data

NOTICE OF INTENTION TO:

PERFORM REMEDIAL WORK ☐ PLUG AND ABANDON ☒
TEMPORARILY ABANDON ☐ CHANGE PLANS ☐
PULL OR ALTER CASING ☐ MULTIPLE COMPL ☐
DOWNHOLE COMMINGLE ☐

SUBSEQUENT F

REMEDIAL WORK ☐
COMMENCE DRILLING OPNS. ☐
CASING/CEMENT JOB ☐

INT TO PA Am ✓
P&A NR _____
P&A R _____

OTHER: ☐

OTHER: ☐

13. Describe proposed or completed operations. (Clearly state all pertinent details, and give pertinent dates, including estimated date of starting any proposed work). SEE RULE 19.15.7.14 NMAC. For Multiple Completions: Attach wellbore diagram of proposed completion or recompletion.

1. Call and notify NMOCD 24 hrs. before operations begin.
 2. MIRU. NDWH. NU BOPE.
 3. Tag TOC@9,340' on top of CIBP, circulate well w/9.5 ppg mud and spot 25sx of cmt. on top. Pressure test casing.
 4. Spot 25sx of Class "C" cement from 7,300'-7,100', WOC&Tag. (DV Tool)
 5. Spot 25sx of Class "C" cement from 4,500'-4,300'. (Queen)
 6. Spot 25sx of Class "C" cement from 3,450'-3,250', WOC&Tag. (Shoe/B.Salt)
 7. Spot 25sx of Class "C" cement from 1,950'-1,750', WOC&Tag. (T.Salt)
 8. Spot 50sx of Class "C" cement from 450' to surface. (Shoe/FW/surface)
 9. Verify cement to surface on all casings. Cut off wellhead and anchors 3' below grade. Weld on dryhole marker and clean location.
- Closed loop above ground tank system will be used for fluids.

I hereby certify that the information above is true and complete to the best of my knowledge.

NOTIFY OCD 24 HOURS PRIOR TO
BEGINNING PLUGGING OPERATIONS

SIGNATURE M. Lee Roark TITLE Project Manager DATE 04/17/17

Type or print name M. Lee Roark E-mail address: LROark@Chevron.com PHONE: (432)-687-7279

For State Use Only

APPROVED BY: Mark White TITLE Petroleum Engr. Specialist DATE 04/20/2017
Conditions of Approval (if any):

CURRENT WELL DATA SHEET

Field:	North Airstrip	Well Name:	New Mexico "Z" State (NCT-5) #1	
Location:	1850' FSL & 2310' FEL	Sec:	14-J	Township: 18S
County:	Lea	St:	New Mexico	Range: 34E
Current Status:	Temp Abdn	Refno:	IH5717	API: 30-025-29789
Initial Producing Formation(s):	Wolfcamp / Bone Springs	Anchor Test Date:		Cost Center:
				Lease Type: State

Surface Csg.

Size:	11-3/4"
Wt.:	42# H-40 & J-55
Set @:	400'
Sxs cmt:	350sx
Circ:	Yes
TOC:	Surface
Hole Size:	14-3/4"

Intermediate Csg.

Size:	8-5/8"
Wt.:	32# J-55
Set @:	3400'
Sxs cmt:	1700sx
Circ:	Yes
TOC:	Surface
Hole Size:	11"

Production Csg.

Size:	5-1/2"
Wt.:	17# K-55 & L-80
Set @:	10155'
Sxs Cmt:	1850sx
Circ:	Yes
TOC:	Surface
Hole Size:	7-7/8"

Formation Tops	
Queen	4064'
Delware Sand	5743'
Bone Springs	6662'
1st Bone Springs	8429'
2nd Bone Springs	9177'
Wolfcamp	9980'

COTD:	
PBTD:	9340'
TD:	10155'

Remarks:

See Well History

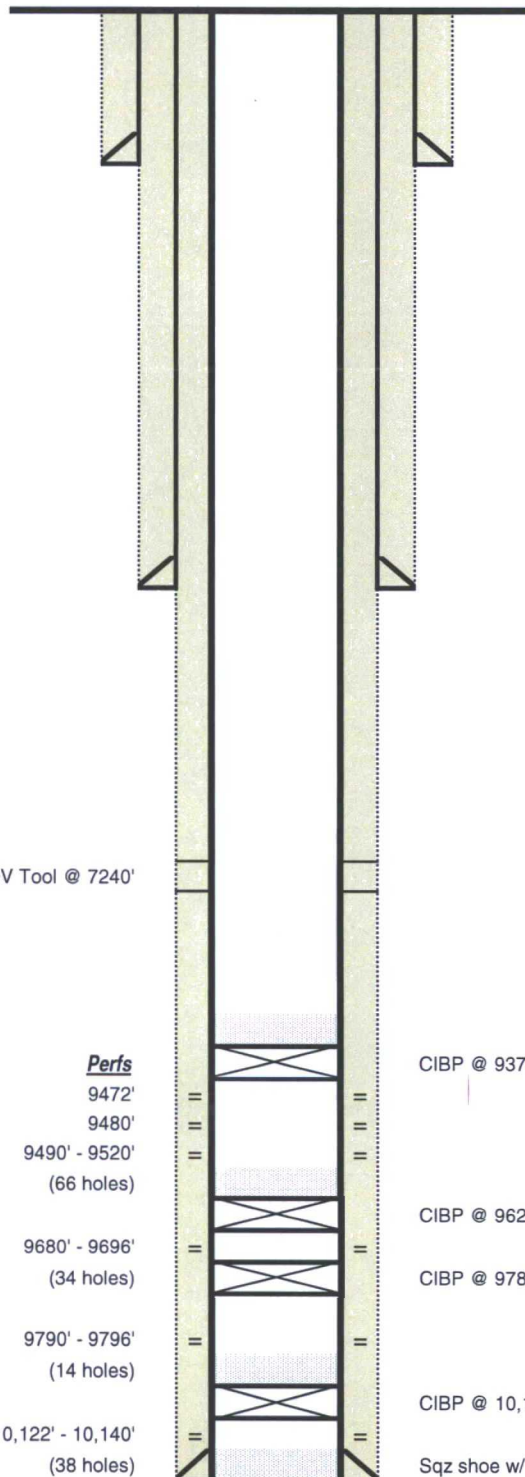

KB:	4016'
DF:	4014'
GL:	3997'
Spud Date:	12/4/1986
Compl. Date:	3/20/1987

Tubing Detail

# Jts	Size	Footage
	No tubing in hole	0.00
0	EOT >>>	0.00

Rod Detail

# Rods	Size	Footage
	No rods in hole	0.00
0		0.00

DV Tool @ 7240'

Perfs

9472'	=	=
9480'	=	=
9490' - 9520'	=	=
(66 holes)		
9680' - 9696'	=	=
(34 holes)		
9790' - 9796'	=	=
(14 holes)		
10,122' - 10,140'	=	=
(38 holes)		

CIBP @ 9375' W/ 35' cmt cap

CIBP @ 9620' w/ 20' cmt cap

CIBP @ 9780'

CIBP @ 10,100'

Sqz shoe w/ 250 sxs

Prepared by:	MRV
Date:	3/27/2003

PROPOSED P&A WBD
NEW MEXICO Z STATE NCT-5 #1

Well #: 1 St. Lse: _____
 Lease: NEW MEXICO Z STATE NCT-5
 Field: AIR STRIP; BONE SPRING N.
 Surf. Loc.: 1850' FSL & 2310' FEL
 Bot. Loc.: _____
 County: LEA St.: NM
 Status: _____

API 30-025-29789
 Unit Ltr.: _____ Section: 14
 TSHP/Rng: 18S-34E

 Directions: _____
 Chevno: _____

Surface Casing

Size: 11-3/4"
 Wt., Grd.: 42#
 Depth: 400'
 Sxs Cmt: 350
 Circulate: Yes
 TOC: Surface
 Hole Size: 14-3/4"

Intermediate Casing

Size: 8 5/8"
 Wt., Grd.: 32#
 Depth: 3400'
 Sxs Cmt: 1700
 Circulate: Yes
 TOC: Surface
 Hole Size: 11"

Size: 5-1/2"
 Wt., Grd.: 17#
 Depth: 10155'
 Sxs Cmt: 1850
 TOC: Yes
 Hole Size: 7-7/8"
 DV Tool: 7240'

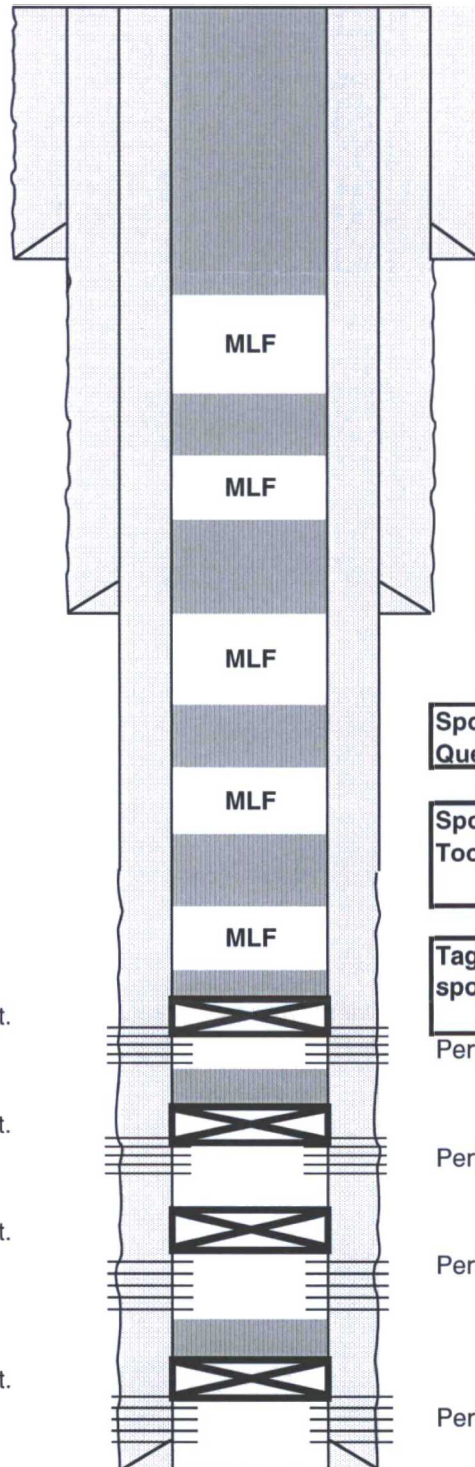

Spot 50sx of Class "C cement
 from 450'-surface'
 (shoe/FW/surface). WOC&TAG.

Spot 25sx of Class "C cement
 over T.Salt from 1,950'-1,750'.
 WOC & TAG.

Spot 25sx of Class "C cement
 over shoe/B.Salt from 3,450'-
 3,250'. WOC & TAG.

Spot 25sx of Class "C cement over
 Queen from 4,500'-4,300'.

Spot 25sx of Class "C cement over DV
 Tool from 7,300'-7,100'. WOC & TAG.

Tag TOC@9,340' on top of CIBP and
 spot 25sx of Class "C" cmt. on top.

Perfs: 9472'-9520'

Perfs: 9680'-9696'

Perfs: 9790'-9796'

Perfs: 10122'-10140'

CIBP@9375'+cmt.

CIBP@9620'+cmt.

CIBP@9780'+cmt.

CIBP@10100'+cmt.

PBTD: 9340'
 TD: 10155'