

SECTION 1, TOWNSHIP 26 SOUTH, RANGE 33 EAST, N.M.P.M.  
LEA COUNTY, STATE OF NEW MEXICO  
SITE MAP

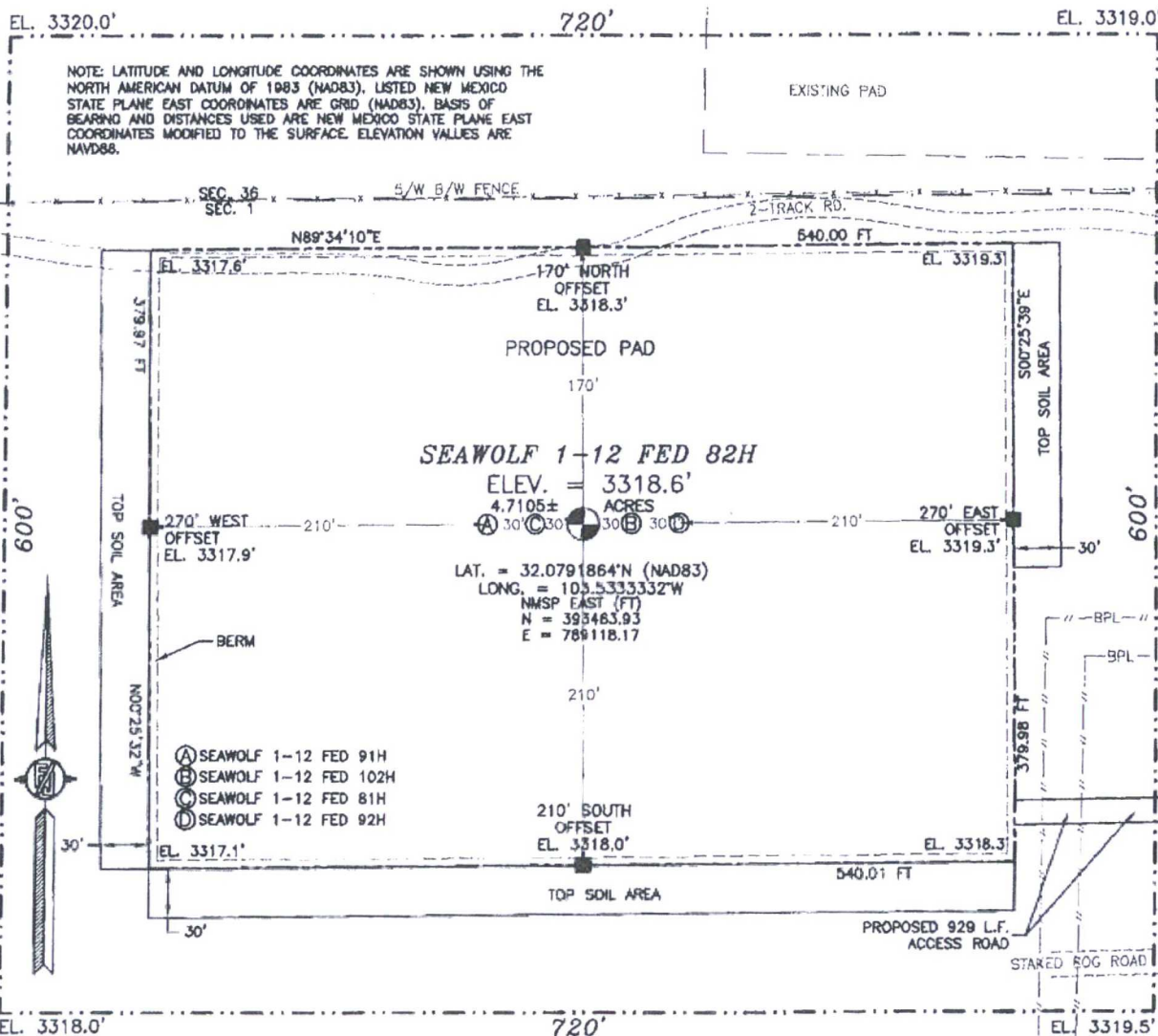

DEVON ENERGY PRODUCTION COMPANY, L.P.  
SEAWOLF 1-12 FED 82H  
LOCATED 200 FT. FROM THE NORTH LINE  
AND 390 FT. FROM THE WEST LINE OF  
SECTION 1, TOWNSHIP 26 SOUTH,  
RANGE 33 EAST, N.M.P.M.  
LEA COUNTY, STATE OF NEW MEXICO

DECEMBER 19, 2016

SURVEY NO. 3919F

MADRON SURVEYING, INC.

301 SOUTH CANAL  
(575) 234-3341

CARLSBAD, NEW MEXICO

SECTION 1, TOWNSHIP 26 SOUTH, RANGE 33 EAST, N.M.P.M.  
LEA COUNTY, STATE OF NEW MEXICO  
LOCATION VERIFICATION MAP

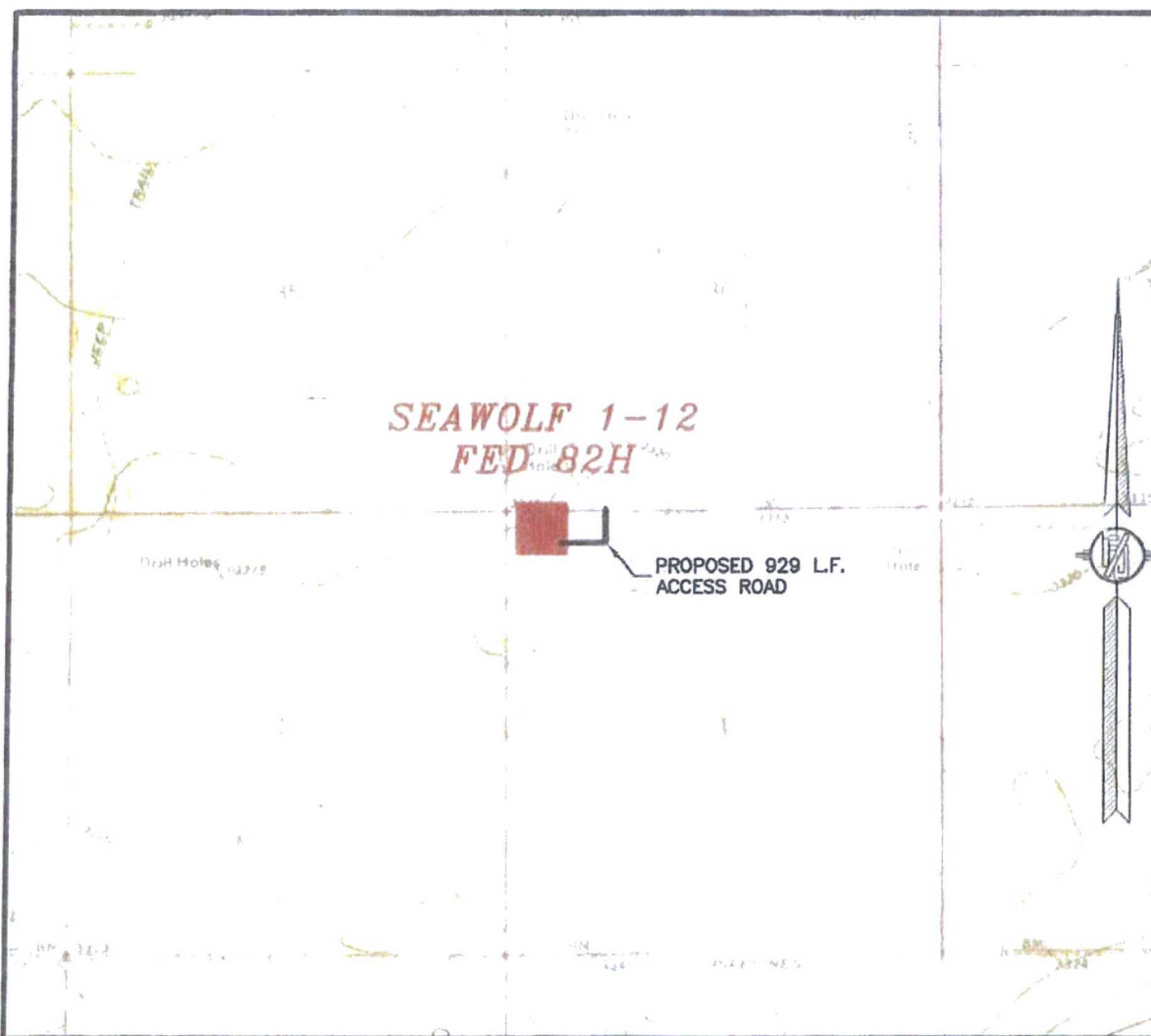

USGS QUAD MAP:  
PADUCA BREAKS EAST

NOT TO SCALE

DEVON ENERGY PRODUCTION COMPANY, L.P.  
SEAWOLF 1-12 FED 82H

LOCATED 200 FT. FROM THE NORTH LINE  
AND 390 FT. FROM THE WEST LINE OF  
SECTION 1, TOWNSHIP 26 SOUTH,  
RANGE 33 EAST, N.M.P.M.  
LEA COUNTY, STATE OF NEW MEXICO

DECEMBER 19, 2016

MADRON SURVEYING, INC. 301 SOUTH CANAL CARLSBAD, NEW MEXICO  
(575) 234-3341 SURVEY NO. 3919F

SECTION 1, TOWNSHIP 26 SOUTH, RANGE 33 EAST, N.M.P.M.  
LEA COUNTY, STATE OF NEW MEXICO  
INTERIM SITE RECLAMATION

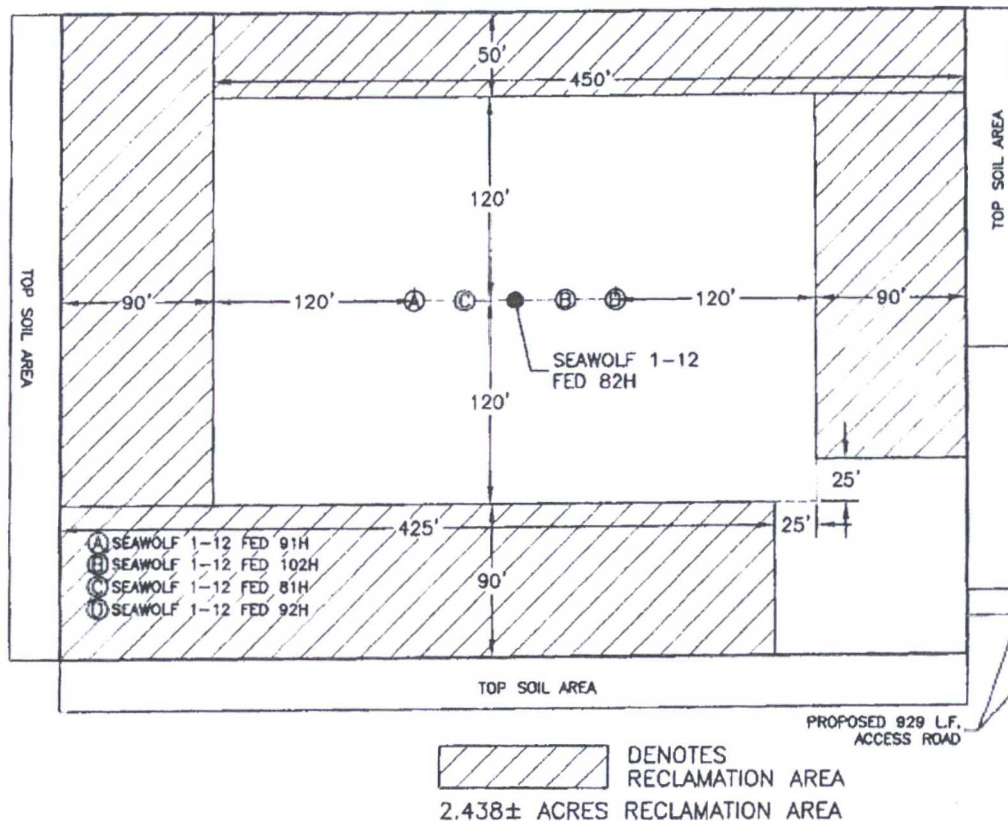

DEVON ENERGY PRODUCTION COMPANY, L.P.  
**SEAWOLF 1-12 FED 82H**  
LOCATED 200 FT. FROM THE NORTH LINE  
AND 390 FT. FROM THE WEST LINE OF  
SECTION 1, TOWNSHIP 26 SOUTH,  
RANGE 33 EAST, N.M.P.M.  
LEA COUNTY, STATE OF NEW MEXICO

DECEMBER 19, 2016

SURVEY NO. 3913F

MADRON SURVEYING, INC. 301 SOUTH CANAL (575) 234-3341 CARLSBAD, NEW MEXICO

SECTION 1, TOWNSHIP 26 SOUTH, RANGE 33 EAST, N.M.P.M.  
LEA COUNTY, STATE OF NEW MEXICO  
VICINITY MAP

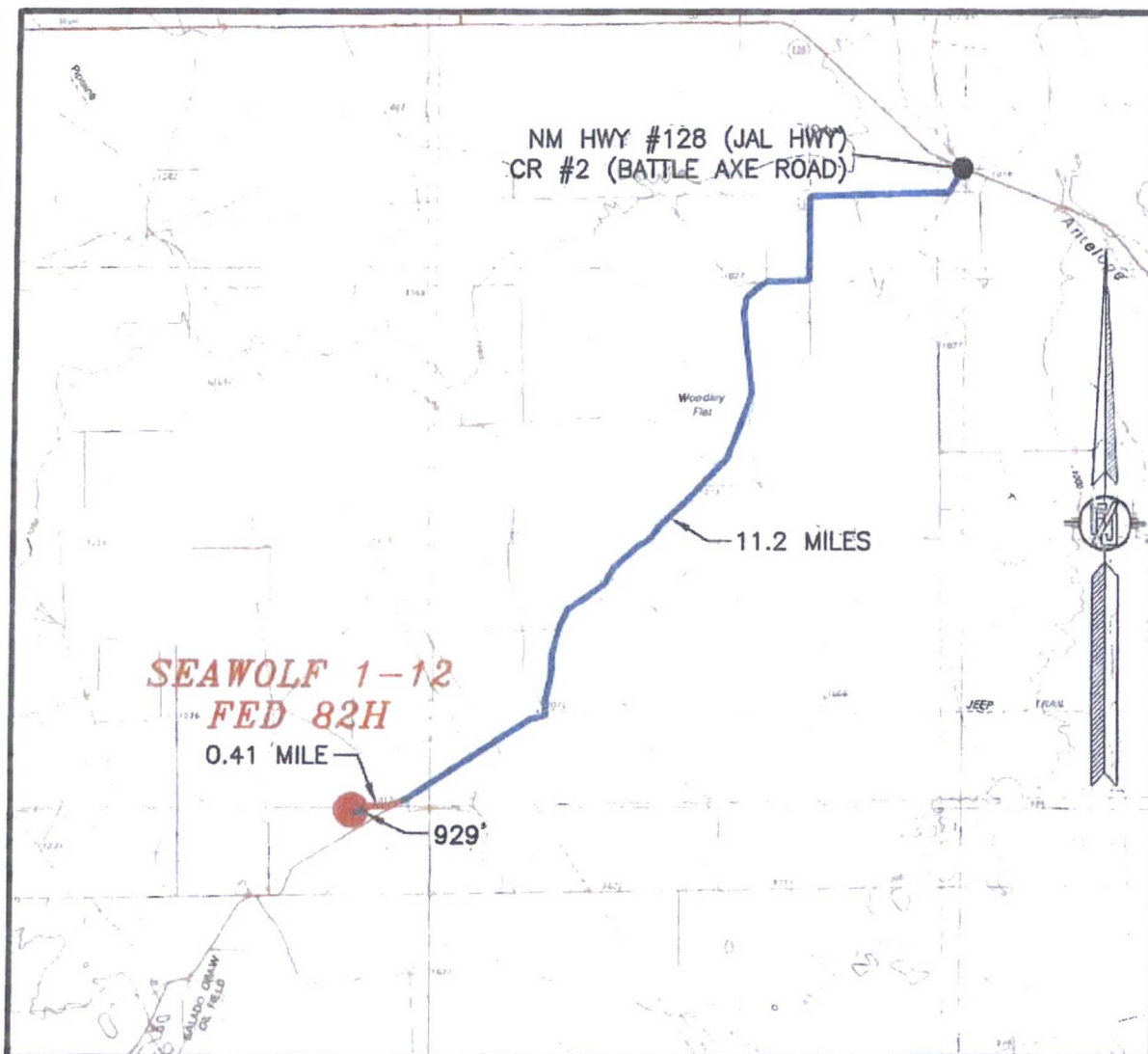

DISTANCES IN MILES

NOT TO SCALE

**DIRECTIONS TO LOCATION**

FROM THE INTERSECTION OF STATE HWY. 128 & BATTLE AXE (CR. 2)  
GO SOUTH & WEST ON BATTLE AXE ROAD APPROX. 11.2 MILES TO  
AN EXISTING CATTLE GUARD AND LEASE ROAD ON RIGHT (WEST) ON  
THE NORTH SIDE OF AN EXISTING FENCE, GO WEST APPROX. 0.41  
MILE TO A ROAD LATH IN FENCE ON SOUTH SIDE OF ROAD, FOLLOW  
ROAD LATHS 929' SOUTH & WEST TO LOCATION.

DEVON ENERGY PRODUCTION COMPANY, L.P.

**SEAWOLF 1-12 FED 82H**

LOCATED 200 FT. FROM THE NORTH LINE  
AND 390 FT. FROM THE WEST LINE OF  
SECTION 1, TOWNSHIP 26 SOUTH,  
RANGE 33 EAST, N.M.P.M.  
LEA COUNTY, STATE OF NEW MEXICO

DECEMBER 19, 2016

SURVEY NO. 3919F

MADRON SURVEYING, INC. 301 SOUTH CANAL (575) 234-3341 CARLSBAD, NEW MEXICO

PROPOSED 929 L.F. ACCESS ROAD

1

2

11

12

CARLSBAD, NEW MEXICO

SECTION 1, TOWNSHIP 26 SOUTH, RANGE 33 EAST, N.M.P.M.  
LEA COUNTY, STATE OF NEW MEXICO  
AERIAL ACCESS ROUTE MAP

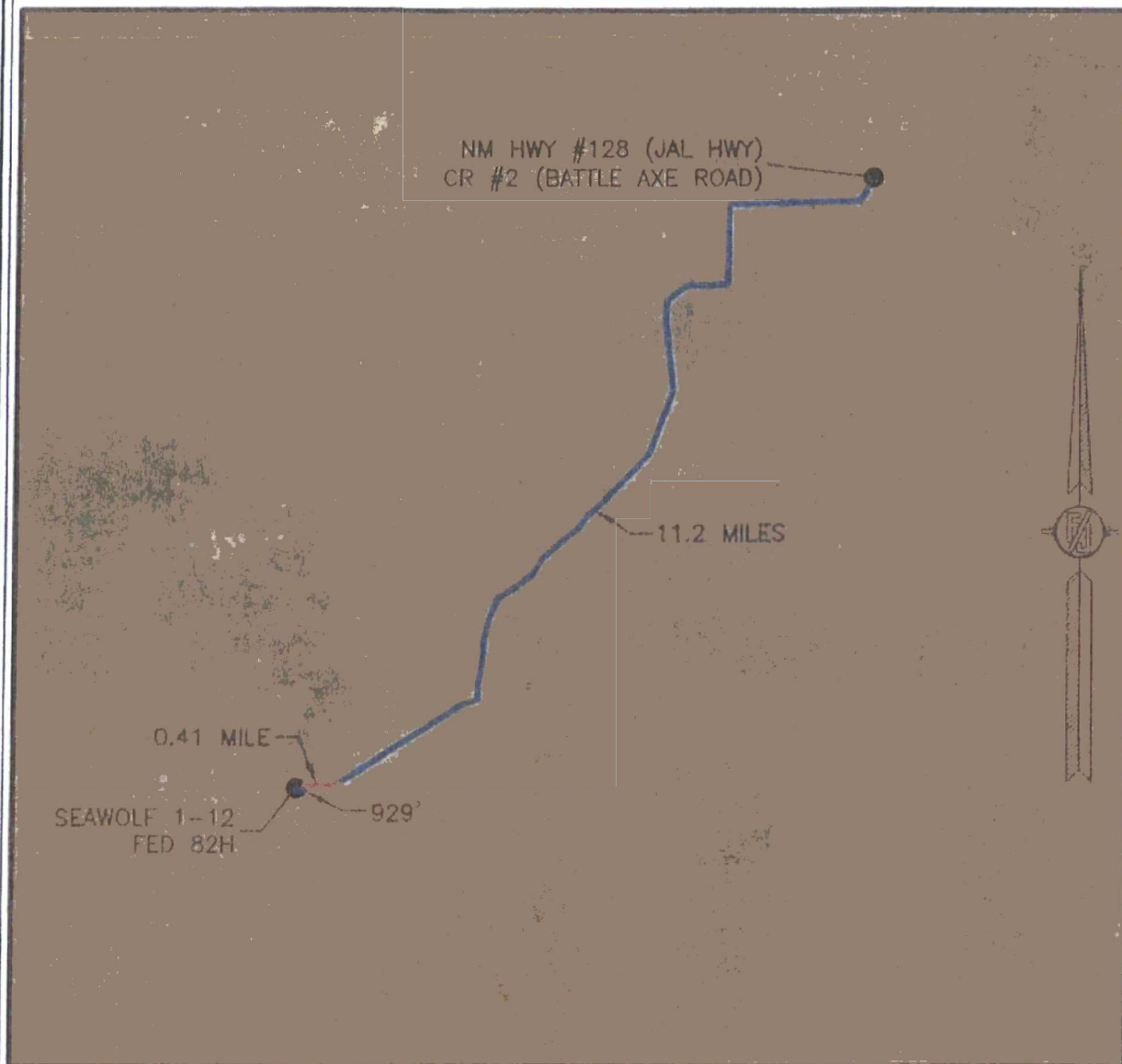

NOT TO SCALE  
AERIAL PHOTO:  
GOOGLE EARTH  
APR. 2013

DEVON ENERGY PRODUCTION COMPANY, L.P.  
SEAWOLF 1-12 FED 82H

LOCATED 200 FT. FROM THE NORTH LINE  
AND 390 FT. FROM THE WEST LINE OF  
SECTION 1, TOWNSHIP 26 SOUTH,  
RANGE 33 EAST, N.M.P.M.  
LEA COUNTY, STATE OF NEW MEXICO

DECEMBER 19, 2016

SURVEY NO. 3919F

MADRON SURVEYING, INC. 301 SOUTH CANAL (575) 234-3341 CARLSBAD, NEW MEXICO

SECTION 1, TOWNSHIP 26 SOUTH, RANGE 33 EAST, N.M.P.M.  
LEA COUNTY, STATE OF NEW MEXICO  
AERIAL PHOTO

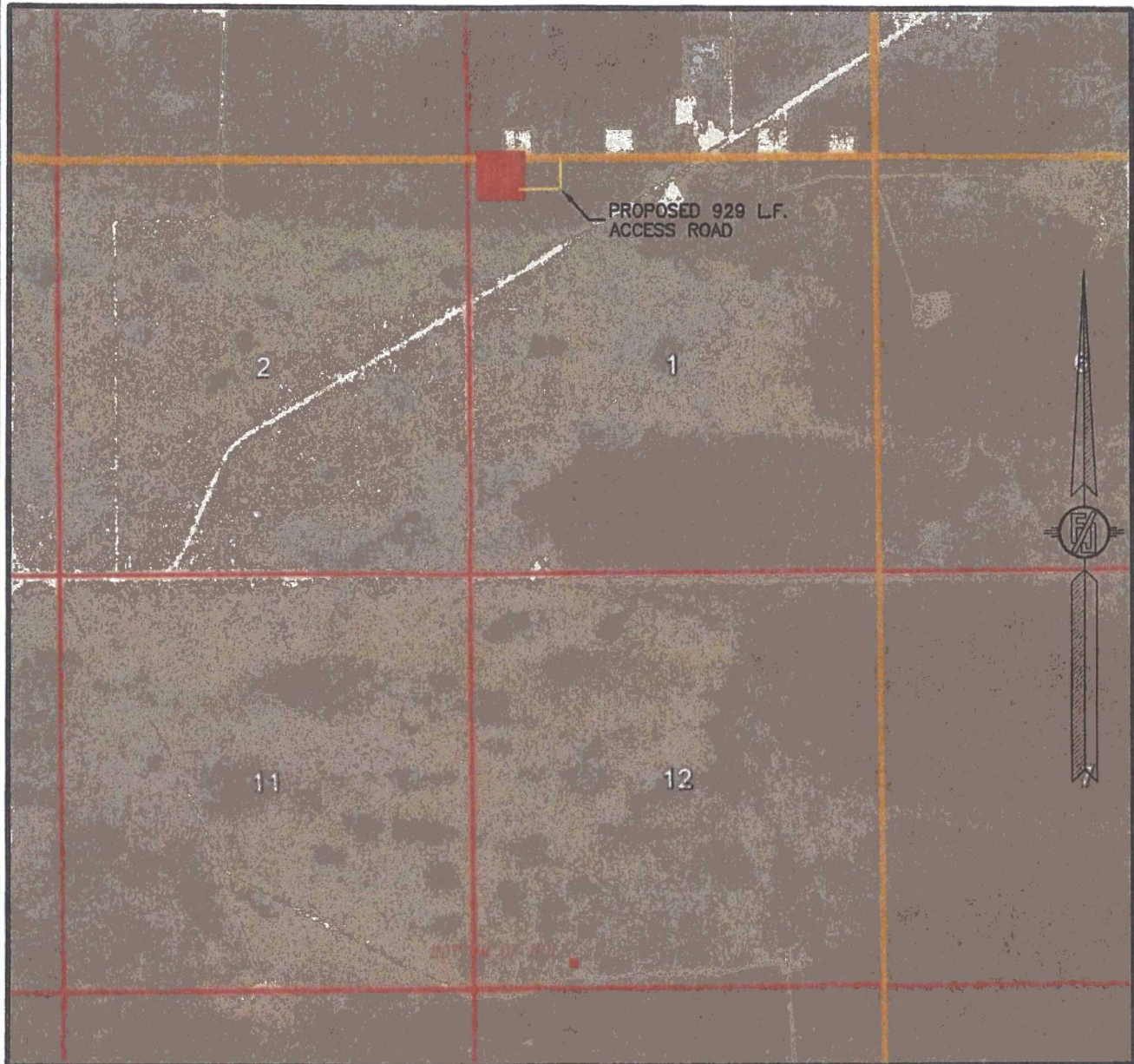

NOT TO SCALE  
AERIAL PHOTO:  
GOOGLE EARTH  
APR. 2013

DEVON ENERGY PRODUCTION COMPANY, L.P.  
**SEAWOLF 1-12 FED 82H**

LOCATED 200 FT. FROM THE NORTH LINE  
AND 390 FT. FROM THE WEST LINE OF  
SECTION 1, TOWNSHIP 26 SOUTH,  
RANGE 33 EAST, N.M.P.M.  
LEA COUNTY, STATE OF NEW MEXICO

DECEMBER 19, 2016

MADRON SURVEYING, INC. 301 SOUTH CANAL (575) 234-3341 SURVEY NO. 3919F  
CARLSBAD, NEW MEXICO

# ACCESS ROAD PLAT

ACCESS ROAD FROM AN EXISTING CALICHE LEASE ROAD TO  
SEAWOLF 1-12 FED 81H, 82H, 91H, 92H, & 102H

DEVON ENERGY PRODUCTION COMPANY, L.P.  
CENTERLINE SURVEY OF AN ACCESS ROAD CROSSING  
SECTION 36, TOWNSHIP 25 SOUTH, RANGE 33 EAST, N.M.P.M.  
LEA COUNTY, STATE OF NEW MEXICO  
DECEMBER 19, 2016

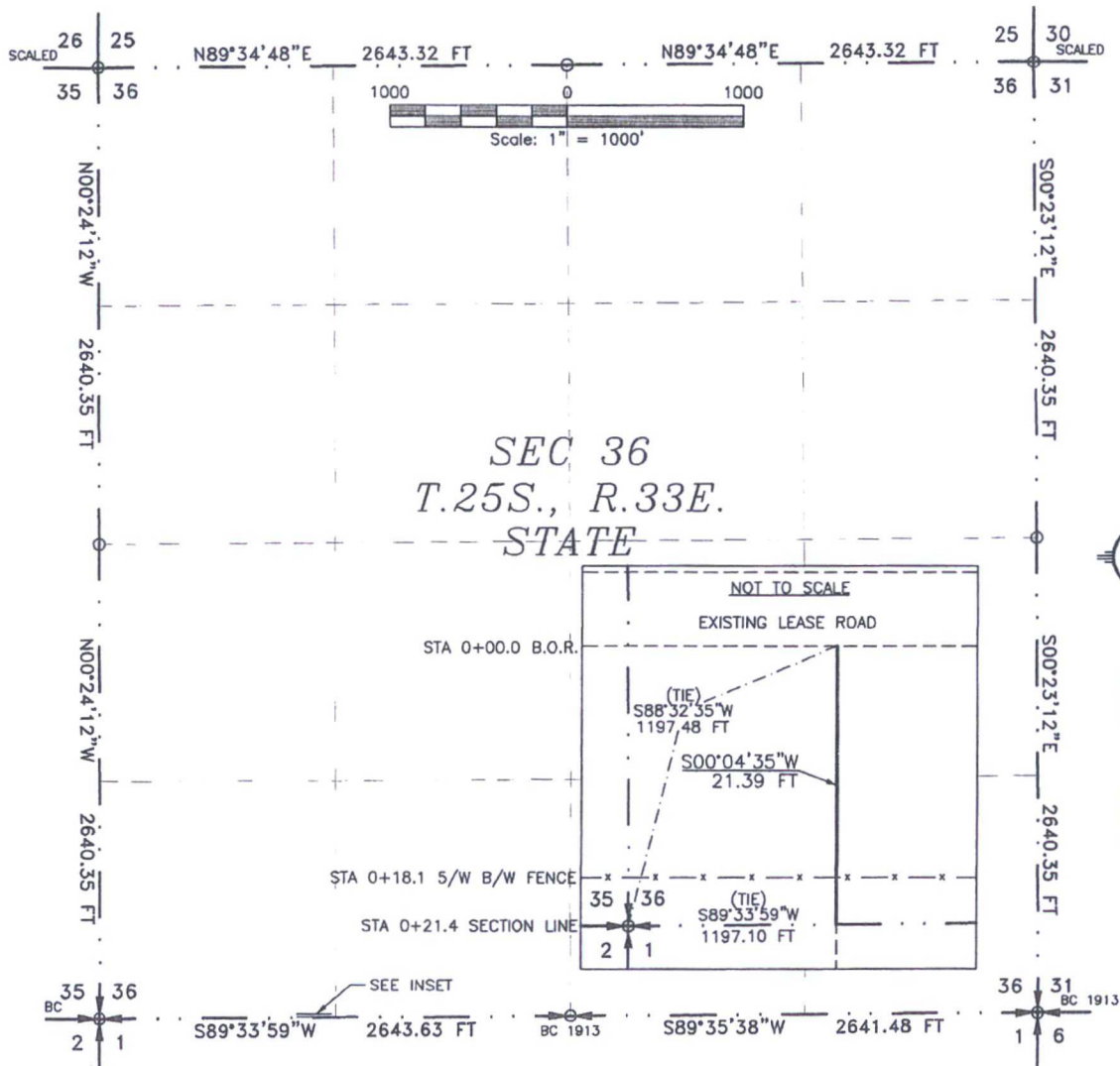

SEE NEXT SHEET (2-6) FOR DESCRIPTION

## SURVEYOR CERTIFICATE

I, FILMON F. JARAMILLO, A NEW MEXICO PROFESSIONAL SURVEYOR NO. 12797, HEREBY CERTIFY THAT I HAVE CONDUCTED AND AM RESPONSIBLE FOR THIS SURVEY, THAT THIS SURVEY IS TRUE AND CORRECT TO THE BEST OF MY KNOWLEDGE AND BELIEF, AND THAT THIS SURVEY AND PLAT MEET THE MINIMUM STANDARDS FOR LAND SURVEYING IN THE STATE OF NEW MEXICO.

IN WITNESS WHEREOF THIS CERTIFICATE IS EXECUTED AT CARLSBAD,  
NEW MEXICO, THIS 21 DAY OF DECEMBER 2016

FILMON F. JARAMILLO, INC. 12797  
301 SOUTH CANAL  
CARLSBAD, NEW MEXICO 88220  
Phone (575) 234 3341

## GENERAL NOTES

- 1.) THE INTENT OF THIS ROUTE SURVEY IS TO ACQUIRE AN EASEMENT.
- 2.) BASIS OF BEARING IS NMSP EAST MODIFIED TO SURFACE COORDINATES.

SHEET: 1-6

MADRON SURVEYING, INC. SURVEY NO. 3998B  
301 SOUTH CANAL  
CARLSBAD, NEW MEXICO

### ACCESS ROAD PLAT

ACCESS ROAD FROM AN EXISTING CALICHE LEASE ROAD TO  
SEAWOLF 1-12 FED 81H, 82H, 91H, 92H, & 102H

DEVON ENERGY PRODUCTION COMPANY, L.P.  
CENTERLINE SURVEY OF AN ACCESS ROAD CROSSING  
SECTION 36, TOWNSHIP 25 SOUTH, RANGE 33 EAST, N.M.P.M.  
LEA COUNTY, STATE OF NEW MEXICO  
DECEMBER 19, 2016

### DESCRIPTION

A STRIP OF LAND 20 FEET WIDE CROSSING STATE OF NEW MEXICO LAND IN SECTION 36, TOWNSHIP 25 SOUTH, RANGE 33 EAST, N.M.P.M., LEA COUNTY, STATE OF NEW MEXICO AND BEING 10 FEET EACH SIDE OF THE FOLLOWING DESCRIBED CENTERLINE SURVEY:

BEGINNING AT A POINT WITHIN THE SW/4 SW/4 OF SAID SECTION 36, TOWNSHIP 25 SOUTH, RANGE 33 EAST, N.M.P.M., WHENCE THE SOUTHWEST CORNER OF SAID SECTION 36, TOWNSHIP 25 SOUTH, RANGE 33 EAST, N.M.P.M. BEARS S88°32'35"W, A DISTANCE OF 1197.48 FEET;  
THENCE S00°04'35"W A DISTANCE OF 21.39 FEET THE TERMINUS OF THIS CENTERLINE SURVEY, WHENCE THE SOUTHWEST CORNER OF SAID SECTION 36, TOWNSHIP 25 SOUTH, RANGE 33 EAST, N.M.P.M. BEARS S89°33'59"W, A DISTANCE OF 1197.10 FEET;

SAID STRIP OF LAND BEING 21.39 FEET OR 1.30 RODS IN LENGTH, CONTAINING 0.010 ACRES MORE OR LESS AND BEING ALLOCATED BY FORTIES AS FOLLOWS:

SW/4 SW/4    21.39 L.F.    1.30 RODS    0.010 ACRES

### SURVEYOR CERTIFICATE

I, FILMON F. JARAMILLO, A NEW MEXICO PROFESSIONAL SURVEYOR NO. 12797, HEREBY CERTIFY THAT I HAVE CONDUCTED AND AM RESPONSIBLE FOR THIS SURVEY, THAT THIS SURVEY IS TRUE AND CORRECT TO THE BEST OF MY KNOWLEDGE AND BELIEF, AND THAT THIS SURVEY AND PLAT MEET THE MINIMUM STANDARDS FOR LAND SURVEYING IN THE STATE OF NEW MEXICO.

IN WITNESS WHEREOF, THIS CERTIFICATE IS EXECUTED AT CARLSBAD,

NEW MEXICO, THIS 24 DAY OF DECEMBER 2016

### GENERAL NOTES

- 1.) THE INTENT OF THIS ROUTE SURVEY IS TO ACQUIRE AN EASEMENT.
- 2.) BASIS OF BEARING IS NMSP EAST MODIFIED TO SURFACE COORDINATES.

  
FILMON F. JARAMILLO, PLS. 12797

MADRON SURVEYING, INC.  
201 SOUTH CANAL  
CARLSBAD, NEW MEXICO 88220  
Phone (575) 234-3341

SHEET: 2-6

MADRON SURVEYING, INC.

201 SOUTH CANAL  
(575) 234-3341

SURVEY NO. 3998B  
CARLSBAD, NEW MEXICO

# ACCESS ROAD PLAT

ACCESS ROAD FROM AN EXISTING CALICHE LEASE ROAD TO  
SEAWOLF 1-12 FED 81H, 82H, 91H, 92H, & 102H

DEVON ENERGY PRODUCTION COMPANY, L.P.  
CENTERLINE SURVEY OF AN ACCESS ROAD CROSSING  
SECTION 1, TOWNSHIP 26 SOUTH, RANGE 33 EAST, N.M.P.M.  
LEA COUNTY, STATE OF NEW MEXICO  
DECEMBER 19, 2016

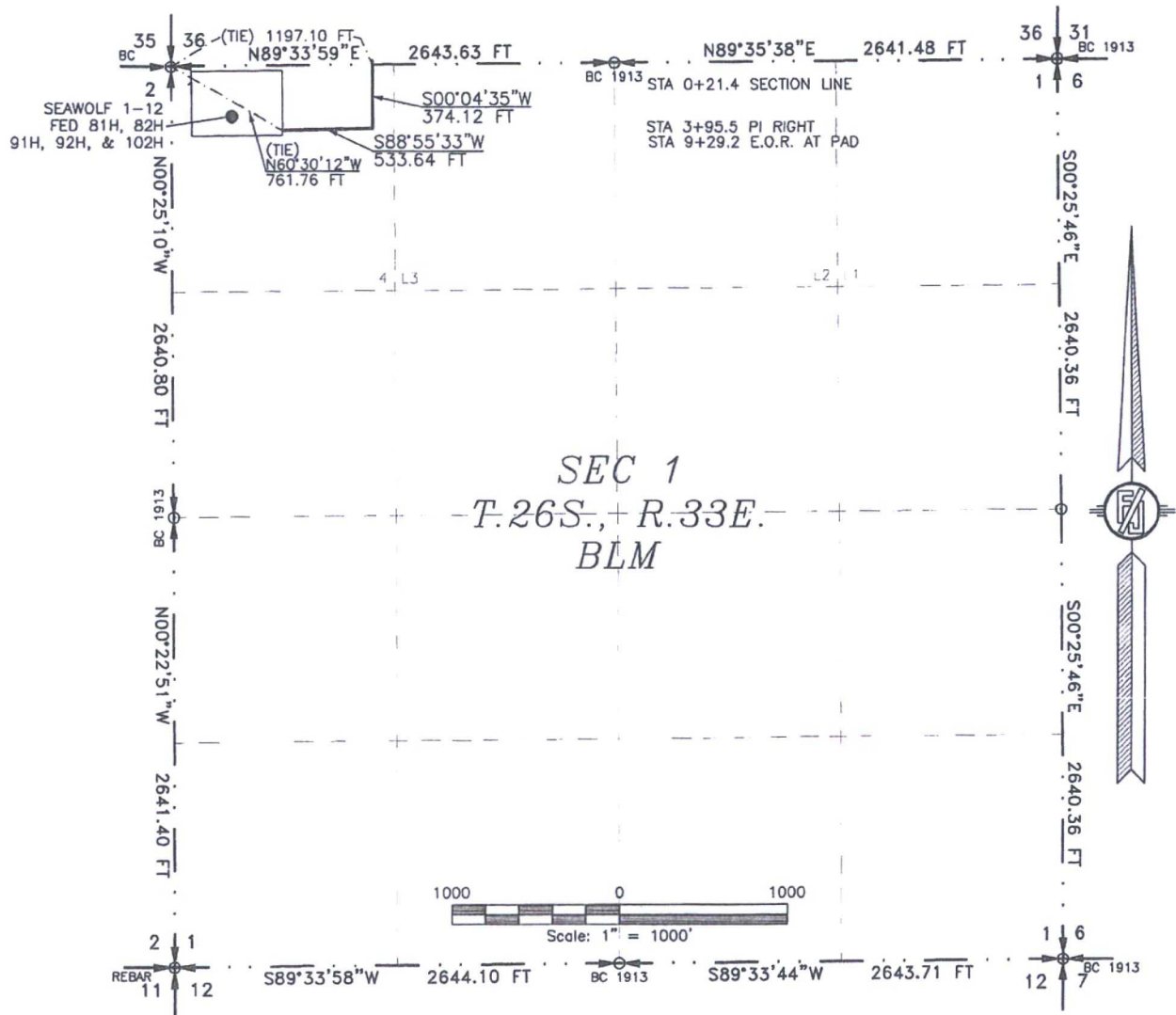

SEE NEXT SHEET (4-6) FOR DESCRIPTION

## SURVEYOR CERTIFICATE

I, FILMON F. JARAMILLO, A NEW MEXICO PROFESSIONAL SURVEYOR NO. 12797, HEREBY CERTIFY THAT I HAVE CONDUCTED AND AM RESPONSIBLE FOR THIS SURVEY, THAT THIS SURVEY IS TRUE AND CORRECT TO THE BEST OF MY KNOWLEDGE AND BELIEF, AND THAT THIS SURVEY AND PLAT MEET THE MINIMUM STANDARDS FOR LAND SURVEYING IN THE STATE OF NEW MEXICO.

IN WITNESS WHEREOF, THIS CERTIFICATE IS EXECUTED AT CARLSBAD, NEW MEXICO, THIS 21<sup>ST</sup> DAY OF DECEMBER 2016

FILMON F. JARAMILLO, PLS. 12797  
MADRON SURVEYING, INC.  
901 SOUTH CANAL  
CARLSBAD, NEW MEXICO 88220  
Phone (575) 234-3341

## GENERAL NOTES

- 1.) THE INTENT OF THIS ROUTE SURVEY IS TO ACQUIRE AN EASEMENT.
- 2.) BASIS OF BEARING IS NMSP EAST MODIFIED TO SURFACE COORDINATES.

SHEET: 3-6

MADRON SURVEYING, INC. CARLSBAD, NEW MEXICO

SURVEY NO. 3998B

## ACCESS ROAD PLAT

ACCESS ROAD FROM AN EXISTING CALICHE LEASE ROAD TO  
SEAWOLF 1-12 FED 81H, 82H, 91H, 92H, & 102H

DEVON ENERGY PRODUCTION COMPANY, L.P.  
CENTERLINE SURVEY OF AN ACCESS ROAD CROSSING  
SECTION 1, TOWNSHIP 26 SOUTH, RANGE 33 EAST, N.M.P.M.  
LEA COUNTY, STATE OF NEW MEXICO  
DECEMBER 19, 2016

### DESCRIPTION

A STRIP OF LAND 20 FEET WIDE CROSSING BUREAU OF LAND MANAGEMENT LAND IN SECTION 1, TOWNSHIP 26 SOUTH, RANGE 33 EAST, N.M.P.M., LEA COUNTY, STATE OF NEW MEXICO AND BEING 10 FEET EACH SIDE OF THE FOLLOWING DESCRIBED CENTERLINE SURVEY:

BEGINNING AT A POINT WITHIN LOT 4 OF SAID SECTION 1, TOWNSHIP 26 SOUTH, RANGE 33 EAST, N.M.P.M., WHENCE THE NORTHWEST CORNER OF SAID SECTION 1, TOWNSHIP 26 SOUTH, RANGE 33 EAST, N.M.P.M. BEARS S89°33'59"W, A DISTANCE OF 1197.10 FEET;  
THENCE S00°04'35"W A DISTANCE OF 374.12 FEET TO AN ANGLE POINT OF THE LINE HEREIN DESCRIBED;  
THENCE S88°55'33"W A DISTANCE OF 533.64 FEET THE TERMINUS OF THIS CENTERLINE SURVEY, WHENCE THE NORTHWEST CORNER OF SAID SECTION 1, TOWNSHIP 26 SOUTH, RANGE 33 EAST, N.M.P.M. BEARS N60°30'12"W, A DISTANCE OF 761.76 FEET;

SAID STRIP OF LAND BEING 907.76 FEET OR 55.02 RODS IN LENGTH, CONTAINING 0.417 ACRES MORE OR LESS AND BEING ALLOCATED BY FORTIES AS FOLLOWS:

LOT 4    907.76 L.F.    55.02 RODS    0.417 ACRES

### SURVEYOR CERTIFICATE

I, FILIMON F. JARAMILLO, A NEW MEXICO PROFESSIONAL SURVEYOR NO. 12797, HEREBY CERTIFY THAT I HAVE CONDUCTED AND AM RESPONSIBLE FOR THIS SURVEY, THAT THIS SURVEY IS TRUE AND CORRECT TO THE BEST OF MY KNOWLEDGE AND BELIEF, AND THAT THIS SURVEY AND PLAT MEET THE MINIMUM STANDARDS FOR LAND SURVEYING IN THE STATE OF NEW MEXICO.

IN WITNESS WHEREOF, THIS CERTIFICATE IS EXECUTED AT CARLSBAD,  
NEW MEXICO, THIS 24 DAY OF DECEMBER 2016

*Filimon F. Jaramillo*  
FILIMON F. JARAMILLO PLS. 12797

MADRON SURVEYING, INC.  
301 SOUTH CANAL  
CARLSBAD, NEW MEXICO 88220  
Phone (575) 234-3341

SURVEY NO. 3998B

### GENERAL NOTES

1.) THE INTENT OF THIS ROUTE SURVEY IS TO ACQUIRE AN EASEMENT.

2.) BASIS OF BEARING IS NMSP EAST MODIFIED TO SURFACE COORDINATES.

SHEET: 4-6

MADRON SURVEYING, INC. CARLSBAD, NEW MEXICO

**ACCESS ROAD PLAT**

ACCESS ROAD FROM AN EXISTING CALICHE LEASE ROAD TO  
SEAWOLF 1-12 FED 81H, 82H, 91H, 92H, & 102H

DEVON ENERGY PRODUCTION COMPANY, L.P.  
CENTERLINE SURVEY OF AN ACCESS ROAD CROSSING  
SECTION 36, TOWNSHIP 25 SOUTH, RANGE 33 EAST &  
SECTION 1, TOWNSHIP 26 SOUTH, RANGE 33 EAST, N.M.P.M.  
LEA COUNTY, STATE OF NEW MEXICO  
DECEMBER 19, 2016

SEC 36  
T.25S., R.33E.

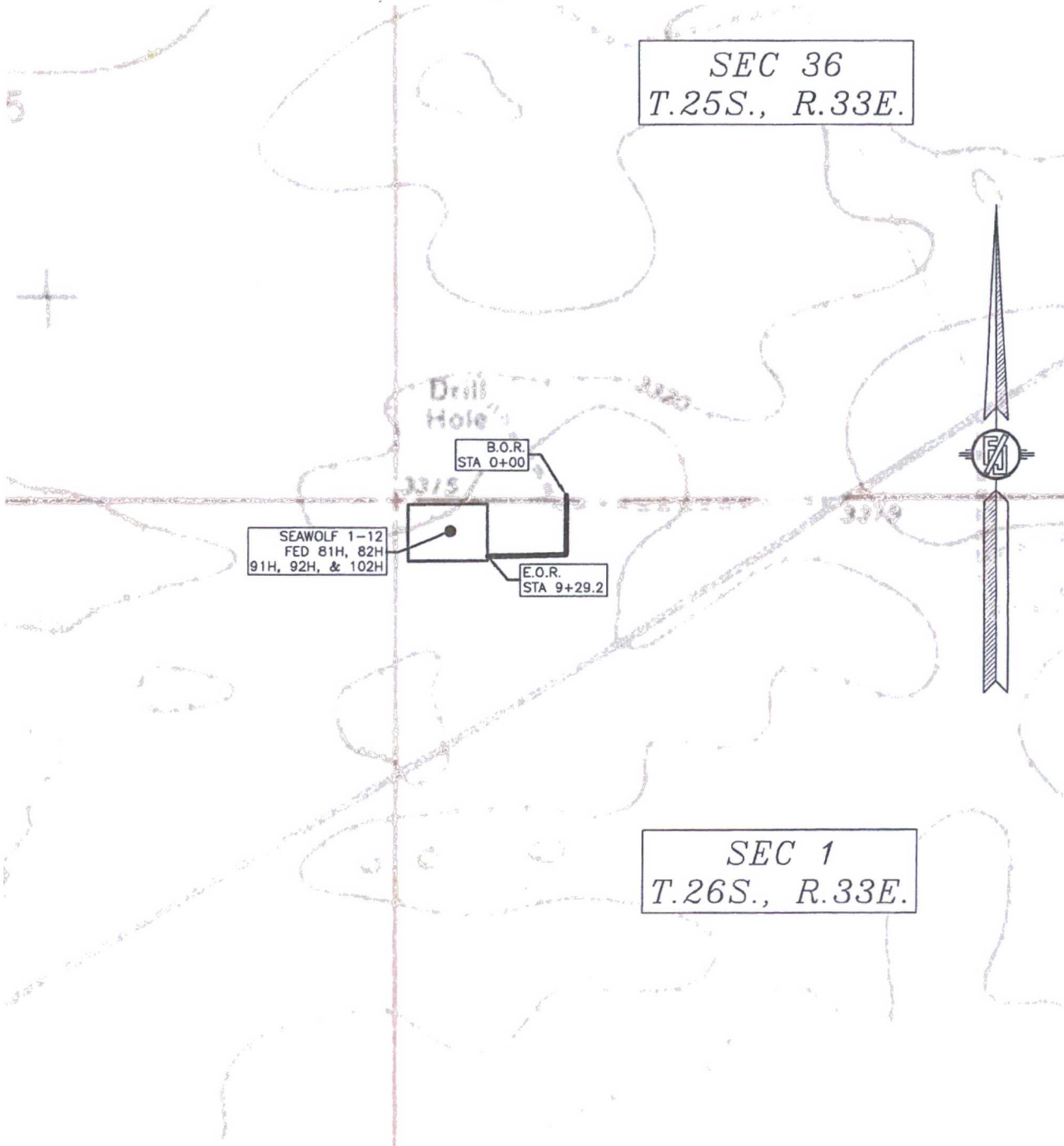

SHEET: 5-6

MADRON SURVEYING, INC. 301 SOUTH CANAL (575) 234-3341 CARLSBAD, NEW MEXICO

SURVEY NO. 3998B

**ACCESS ROAD PLAT**

ACCESS ROAD FROM AN EXISTING CALICHE LEASE ROAD TO  
SEAWOLF 1-12 FED 81H, 82H, 91H, 92H, & 102H

DEVON ENERGY PRODUCTION COMPANY, L.P.  
CENTERLINE SURVEY OF AN ACCESS ROAD CROSSING  
SECTION 36, TOWNSHIP 25 SOUTH, RANGE 33 EAST &  
SECTION 1, TOWNSHIP 26 SOUTH, RANGE 33 EAST, N.M.P.M.  
LEA COUNTY, STATE OF NEW MEXICO  
DECEMBER 19, 2016

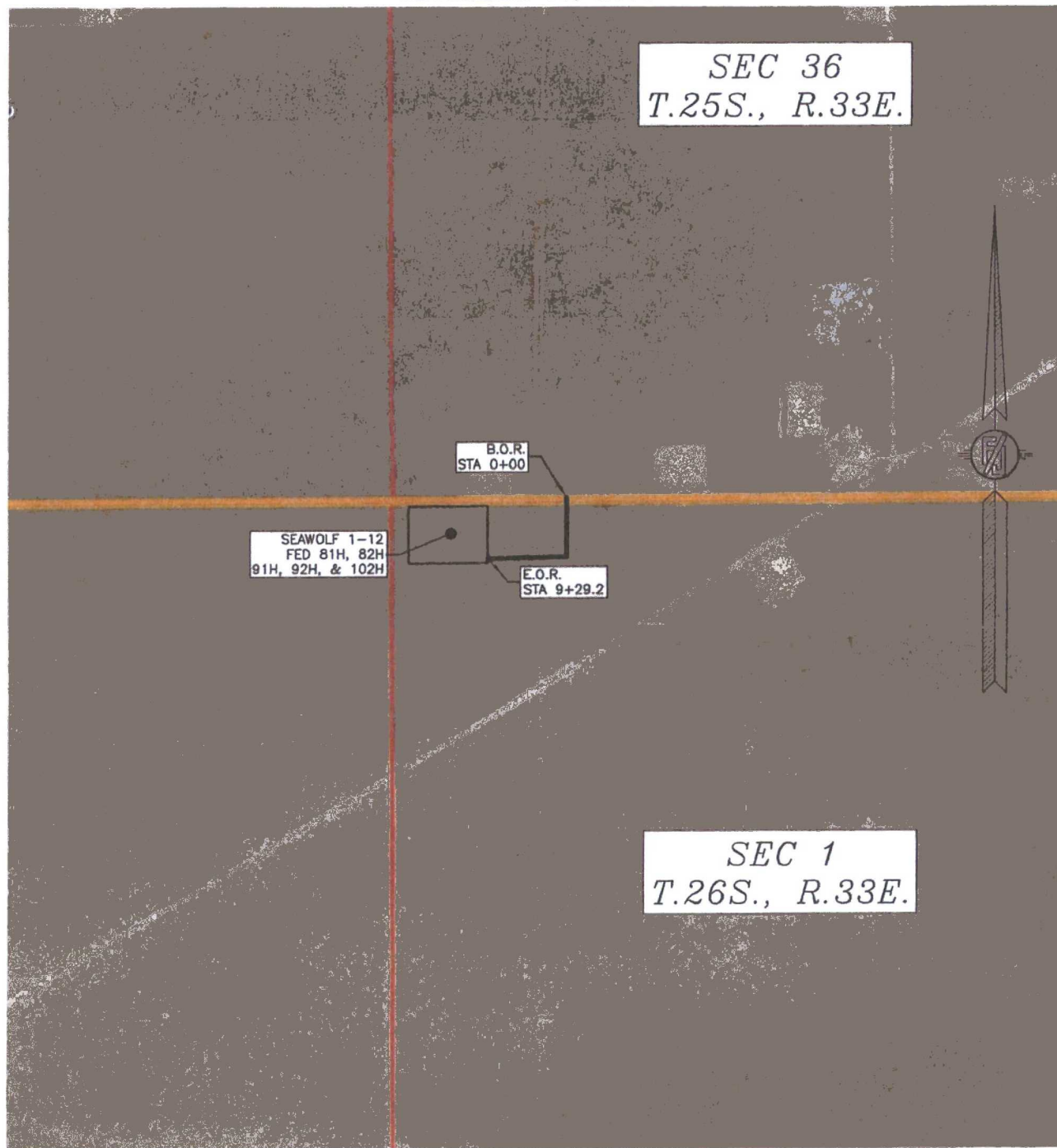

SHEET: 6-6

MADRON SURVEYING, INC.

301 SOUTH CANAL  
(575) 234-3341

SURVEY NO. 3998B  
CARLSBAD, NEW MEXICO

# ACCESS ROAD PLAT

ACCESS ROAD FROM AN EXISTING CALICHE LEASE ROAD TO  
SEAWOLF 1-12 FED 81H, 82H, 91H, 92H, & 102H

DEVON ENERGY PRODUCTION COMPANY, L.P.  
CENTERLINE SURVEY OF AN ACCESS ROAD CROSSING  
SECTION 36, TOWNSHIP 25 SOUTH, RANGE 33 EAST, N.M.P.M.  
LEA COUNTY, STATE OF NEW MEXICO  
DECEMBER 19, 2016

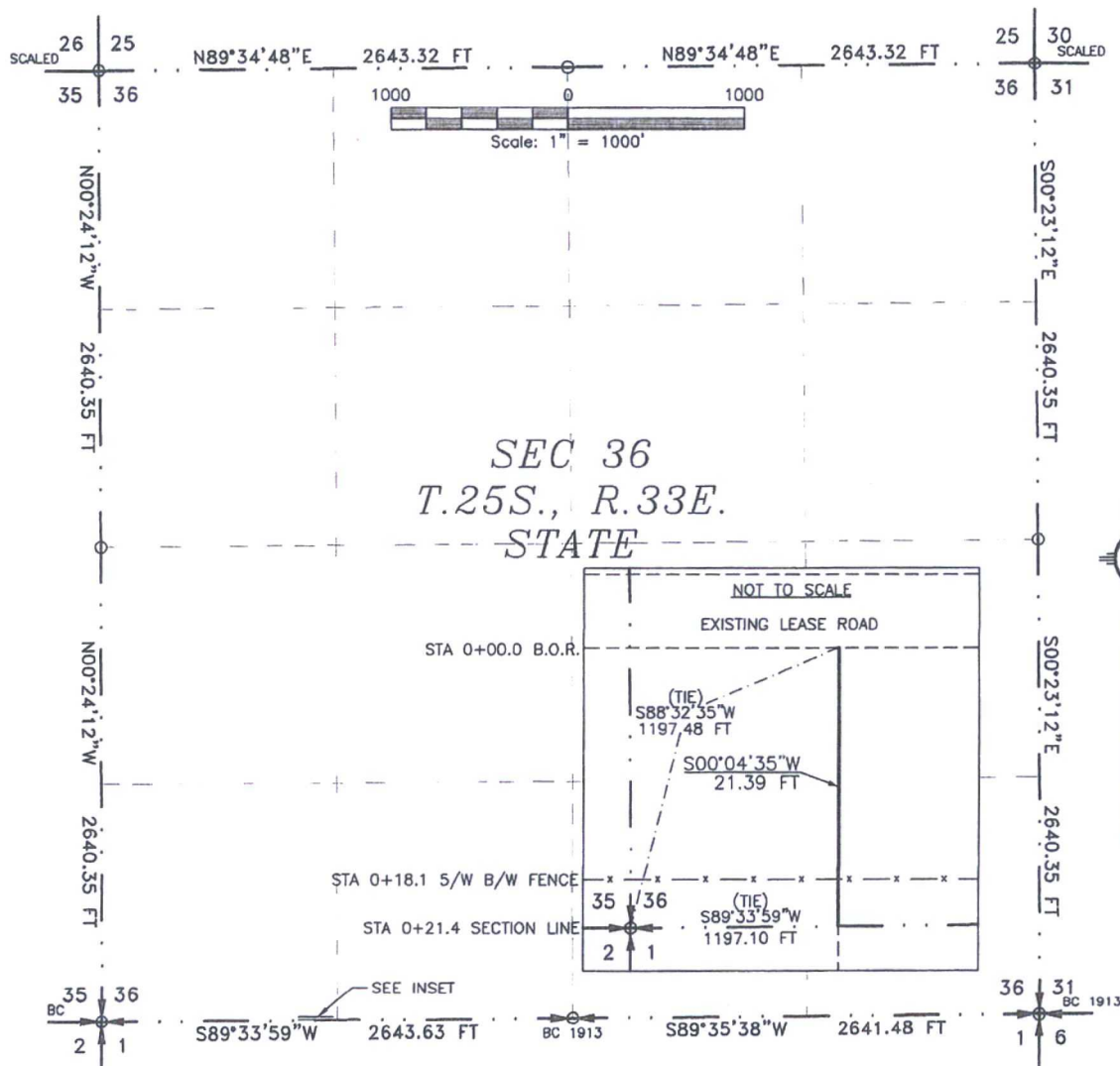

SEE NEXT SHEET (2-6) FOR DESCRIPTION

## SURVEYOR CERTIFICATE

I, FILMON F. JARAMILLO, A NEW MEXICO PROFESSIONAL SURVEYOR NO. 12797, HEREBY CERTIFY THAT I HAVE CONDUCTED AND AM RESPONSIBLE FOR THIS SURVEY, THAT THIS SURVEY IS TRUE AND CORRECT TO THE BEST OF MY KNOWLEDGE AND BELIEF, AND THAT THIS SURVEY AND PLAT MEET THE MINIMUM STANDARDS FOR LAND SURVEYING IN THE STATE OF NEW MEXICO.

IN WITNESS WHEREOF, THIS CERTIFICATE IS EXECUTED AT CARLSBAD, NEW MEXICO, THIS 23 DAY OF DECEMBER 2016

FILMON F. JARAMILLO, INC.  
301 SOUTH CANAL  
CARLSBAD, NEW MEXICO 88220  
Phone (575) 234 3341

## GENERAL NOTES

- 1.) THE INTENT OF THIS ROUTE SURVEY IS TO ACQUIRE AN EASEMENT.
- 2.) BASIS OF BEARING IS NMSP EAST MODIFIED TO SURFACE COORDINATES.

SHEET: 1-6

MADRON SURVEYING, INC.

FILMON F. JARAMILLO, INC.  
301 SOUTH CANAL  
CARLSBAD, NEW MEXICO 88220  
Phone (575) 234 3341

SURVEY NO. 3998B  
CARLSBAD, NEW MEXICO

### ACCESS ROAD PLAT

ACCESS ROAD FROM AN EXISTING CALICHE LEASE ROAD TO  
SEAWOLF 1-12 FED 81H, 82H, 91H, 92H, & 102H

DEVON ENERGY PRODUCTION COMPANY, L.P.  
CENTERLINE SURVEY OF AN ACCESS ROAD CROSSING  
SECTION 36, TOWNSHIP 25 SOUTH, RANGE 33 EAST, N.M.P.M.  
LEA COUNTY, STATE OF NEW MEXICO  
DECEMBER 19, 2016

#### DESCRIPTION

A STRIP OF LAND 20 FEET WIDE CROSSING STATE OF NEW MEXICO LAND IN SECTION 36, TOWNSHIP 25 SOUTH, RANGE 33 EAST, N.M.P.M., LEA COUNTY, STATE OF NEW MEXICO AND BEING 10 FEET EACH SIDE OF THE FOLLOWING DESCRIBED CENTERLINE SURVEY:

BEGINNING AT A POINT WITHIN THE SW/4 SW/4 OF SAID SECTION 36, TOWNSHIP 25 SOUTH, RANGE 33 EAST, N.M.P.M., WHENCE THE SOUTHWEST CORNER OF SAID SECTION 36, TOWNSHIP 25 SOUTH, RANGE 33 EAST, N.M.P.M. BEARS S88°32'35"W, A DISTANCE OF 1197.48 FEET;  
THENCE S00°04'35"W A DISTANCE OF 21.39 FEET THE TERMINUS OF THIS CENTERLINE SURVEY, WHENCE THE SOUTHWEST CORNER OF SAID SECTION 36, TOWNSHIP 25 SOUTH, RANGE 33 EAST, N.M.P.M. BEARS S89°33'59"W, A DISTANCE OF 1197.10 FEET;

SAID STRIP OF LAND BEING 21.39 FEET OR 1.30 RODS IN LENGTH, CONTAINING 0.010 ACRES MORE OR LESS AND BEING ALLOCATED BY FORTIES AS FOLLOWS:

SW/4 SW/4    21.39 L.F.    1.30 RODS    0.010 ACRES

#### SURVEYOR CERTIFICATE

I, FILIMON F. JARAMILLO, A NEW MEXICO PROFESSIONAL SURVEYOR NO. 12797, HEREBY CERTIFY THAT I HAVE CONDUCTED AND AM RESPONSIBLE FOR THIS SURVEY, THAT THIS SURVEY IS TRUE AND CORRECT TO THE BEST OF MY KNOWLEDGE AND BELIEF, AND THAT THIS SURVEY AND PLAT MEET THE MINIMUM STANDARDS FOR LAND SURVEYING IN THE STATE OF NEW MEXICO.

IN WITNESS WHEREOF, THIS CERTIFICATE IS EXECUTED AT CARLSBAD,  
NEW MEXICO, THIS 24 DAY OF DECEMBER 2016

#### GENERAL NOTES

- 1.) THE INTENT OF THIS ROUTE SURVEY IS TO ACQUIRE AN EASEMENT.
- 2.) BASIS OF BEARING IS NMSP EAST MODIFIED TO SURFACE COORDINATES.

SHEET: 2-6

MADRON SURVEYING, INC. CARLSBAD, NEW MEXICO

FILIMON F. JARAMILLO, PLS. 12797  
161 SOUTH CANAL  
(575) 234-3341

MADRON SURVEYING, INC.  
201 SOUTH CANAL  
CARLSBAD, NEW MEXICO 88220  
Phone (575) 234-3341

SURVEY NO. 3998B

# ACCESS ROAD PLAT

ACCESS ROAD FROM AN EXISTING CALICHE LEASE ROAD TO  
SEAWOLF 1-12 FED 81H, 82H, 91H, 92H, & 102H

DEVON ENERGY PRODUCTION COMPANY, L.P.  
CENTERLINE SURVEY OF AN ACCESS ROAD CROSSING  
SECTION 1, TOWNSHIP 26 SOUTH, RANGE 33 EAST, N.M.P.M.  
LEA COUNTY, STATE OF NEW MEXICO  
DECEMBER 19, 2016

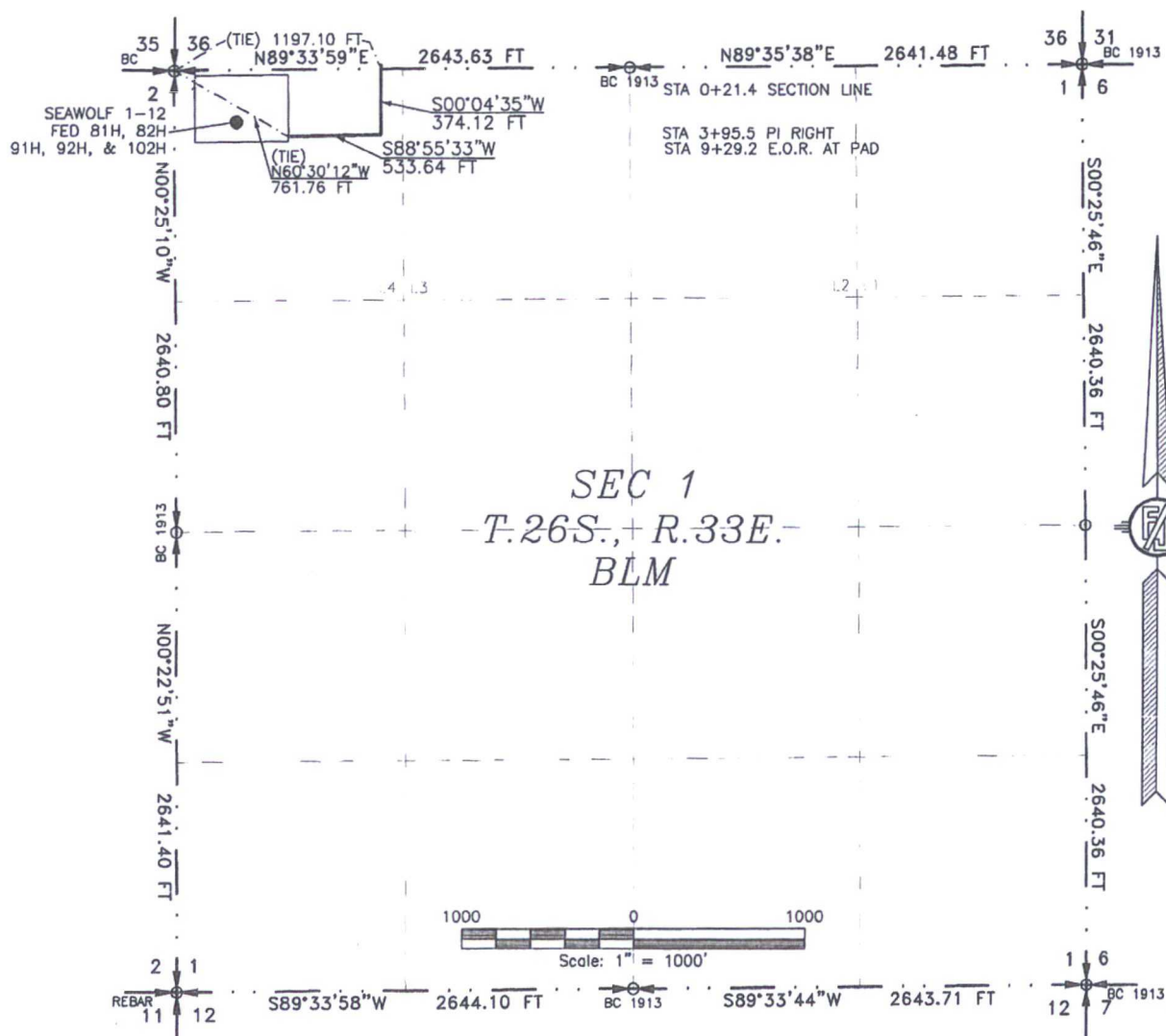

SEE NEXT SHEET (4-6) FOR DESCRIPTION

## SURVEYOR CERTIFICATE

I, FILIMON F. JARAMILLO, A NEW MEXICO PROFESSIONAL SURVEYOR NO. 12797, HEREBY CERTIFY THAT I HAVE CONDUCTED AND AM RESPONSIBLE FOR THIS SURVEY, THAT THIS SURVEY IS TRUE AND CORRECT TO THE BEST OF MY KNOWLEDGE AND BELIEF, AND THAT THIS SURVEY AND PLAT MEET THE MINIMUM STANDARDS FOR LAND SURVEYING IN THE STATE OF NEW MEXICO.

IN WITNESS WHEREOF, THIS CERTIFICATE IS EXECUTED AT CARLSBAD, NEW MEXICO, THIS 24 DAY OF DECEMBER 2016

FILIMON F. JARAMILLO, INC.  
301 SOUTH CANAL  
CARLSBAD, NEW MEXICO 88220  
Phone (575) 234-3341

## GENERAL NOTES

- 1.) THE INTENT OF THIS ROUTE SURVEY IS TO ACQUIRE AN EASEMENT.
- 2.) BASIS OF BEARING IS NMSP EAST MODIFIED TO SURFACE COORDINATES.

SHEET: 3-6

MADRON SURVEYING, INC. CARLSBAD, NEW MEXICO

SURVEY NO. 3998B

## ACCESS ROAD PLAT

ACCESS ROAD FROM AN EXISTING CALICHE LEASE ROAD TO  
SEAWOLF 1-12 FED 81H, 82H, 91H, 92H, & 102H

DEVON ENERGY PRODUCTION COMPANY, L.P.  
CENTERLINE SURVEY OF AN ACCESS ROAD CROSSING  
SECTION 1, TOWNSHIP 26 SOUTH, RANGE 33 EAST, N.M.P.M.  
LEA COUNTY, STATE OF NEW MEXICO  
DECEMBER 19, 2016

### DESCRIPTION

A STRIP OF LAND 20 FEET WIDE CROSSING BUREAU OF LAND MANAGEMENT LAND IN SECTION 1, TOWNSHIP 26 SOUTH, RANGE 33 EAST, N.M.P.M., LEA COUNTY, STATE OF NEW MEXICO AND BEING 10 FEET EACH SIDE OF THE FOLLOWING DESCRIBED CENTERLINE SURVEY:

BEGINNING AT A POINT WITHIN LOT 4 OF SAID SECTION 1, TOWNSHIP 26 SOUTH, RANGE 33 EAST, N.M.P.M., WHENCE THE NORTHWEST CORNER OF SAID SECTION 1, TOWNSHIP 26 SOUTH, RANGE 33 EAST, N.M.P.M. BEARS S89°33'59"W, A DISTANCE OF 1197.10 FEET;  
THENCE S00°04'35"W A DISTANCE OF 374.12 FEET TO AN ANGLE POINT OF THE LINE HEREIN DESCRIBED;  
THENCE S88°55'33"W A DISTANCE OF 533.64 FEET THE TERMINUS OF THIS CENTERLINE SURVEY, WHENCE THE NORTHWEST CORNER OF SAID SECTION 1, TOWNSHIP 26 SOUTH, RANGE 33 EAST, N.M.P.M. BEARS N60°30'12"W, A DISTANCE OF 761.76 FEET;

SAID STRIP OF LAND BEING 907.76 FEET OR 55.02 RODS IN LENGTH, CONTAINING 0.417 ACRES MORE OR LESS AND BEING ALLOCATED BY FORTIES AS FOLLOWS:

LOT 4    907.76 L.F.    55.02 RODS    0.417 ACRES

### GENERAL NOTES

1.) THE INTENT OF THIS ROUTE SURVEY IS TO ACQUIRE AN EASEMENT.

2.) BASIS OF BEARING IS NMSP EAST MODIFIED TO SURFACE COORDINATES.

### SURVEYOR CERTIFICATE

I, FILIMON F. JARAMILLO, A NEW MEXICO PROFESSIONAL SURVEYOR NO. 12797, HEREBY CERTIFY THAT I HAVE CONDUCTED AND AM RESPONSIBLE FOR THIS SURVEY, THAT THIS SURVEY IS TRUE AND CORRECT TO THE BEST OF MY KNOWLEDGE AND BELIEF, AND THAT THIS SURVEY AND PLAT MEET THE MINIMUM STANDARDS FOR LAND SURVEYING IN THE STATE OF NEW MEXICO.

IN WITNESS WHEREOF, THIS CERTIFICATE IS EXECUTED AT CARLSBAD, NEW MEXICO, THIS 24 DAY OF DECEMBER 2016

FILIMON F. JARAMILLO, INC.  
301 SOUTH CANAL  
CARLSBAD, NEW MEXICO 88220  
Phone (575) 234-3341

SHEET: 4-6

MADRON SURVEYING, INC. CARLSBAD, NEW MEXICO

SURVEY NO. 3998B

**ACCESS ROAD PLAT**

ACCESS ROAD FROM AN EXISTING CALICHE LEASE ROAD TO  
SEAWOLF 1-12 FED 81H, 82H, 91H, 92H, & 102H

DEVON ENERGY PRODUCTION COMPANY, L.P.  
CENTERLINE SURVEY OF AN ACCESS ROAD CROSSING  
SECTION 36, TOWNSHIP 25 SOUTH, RANGE 33 EAST &  
SECTION 1, TOWNSHIP 26 SOUTH, RANGE 33 EAST, N.M.P.M.  
LEA COUNTY, STATE OF NEW MEXICO  
DECEMBER 19, 2016

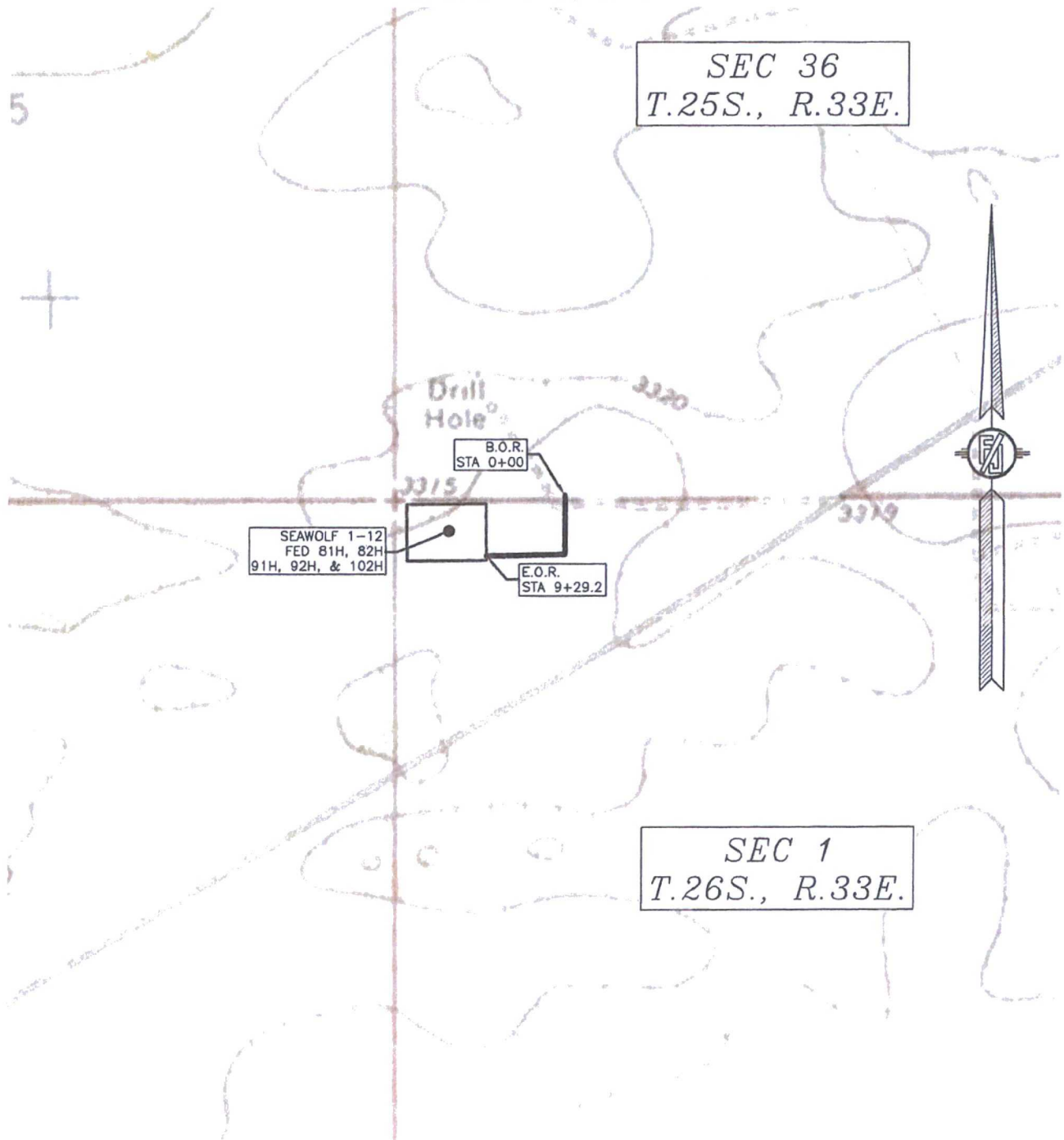

**ACCESS ROAD PLAT**

ACCESS ROAD FROM AN EXISTING CALICHE LEASE ROAD TO  
SEAWOLF 1-12 FED 81H, 82H, 91H, 92H, & 102H

DEVON ENERGY PRODUCTION COMPANY, L.P.  
CENTERLINE SURVEY OF AN ACCESS ROAD CROSSING  
SECTION 36, TOWNSHIP 25 SOUTH, RANGE 33 EAST &  
SECTION 1, TOWNSHIP 26 SOUTH, RANGE 33 EAST, N.M.P.M.  
LEA COUNTY, STATE OF NEW MEXICO  
DECEMBER 19, 2016

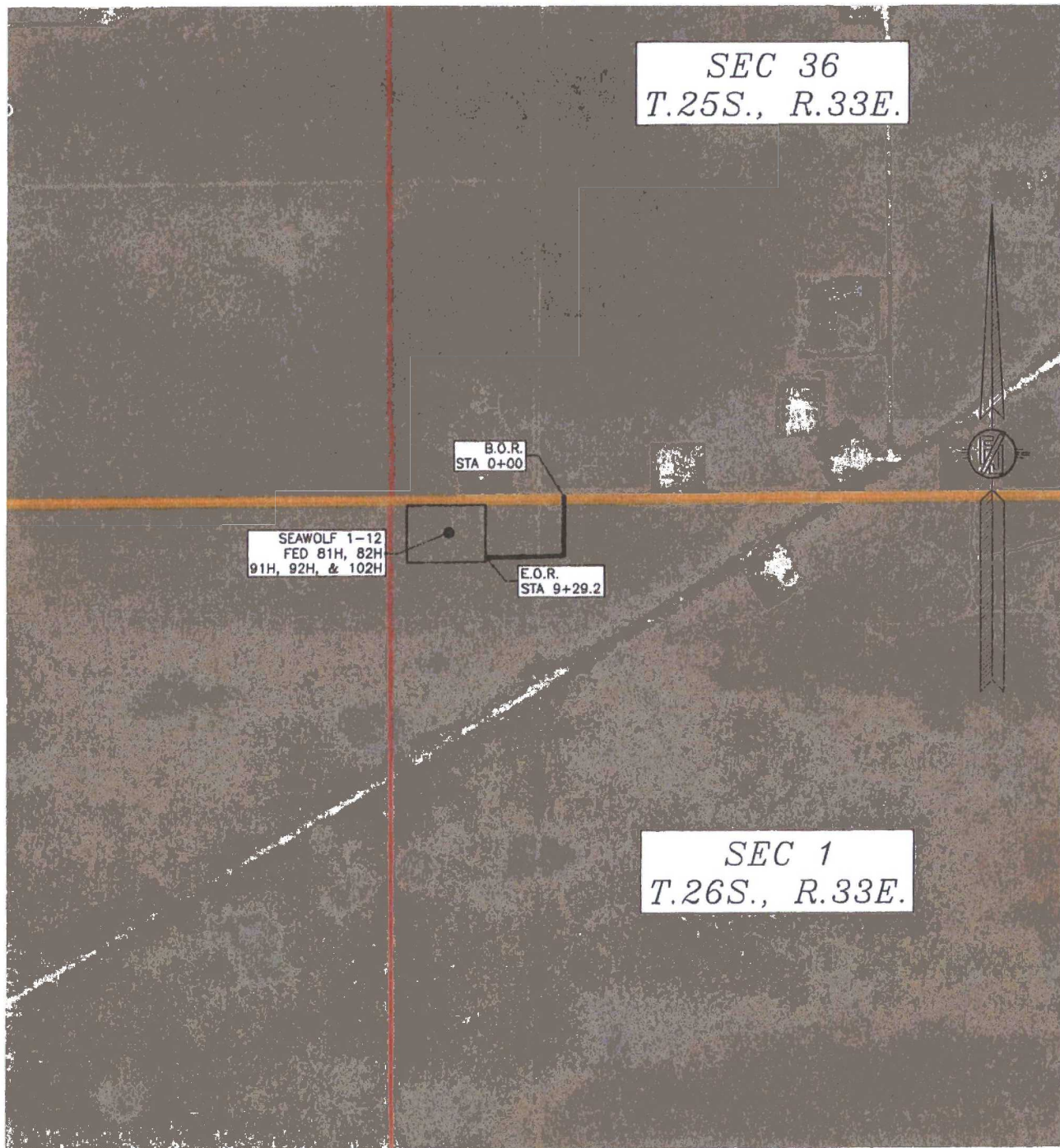

SHEET: 6-6

MADRON SURVEYING, INC. 301 SOUTH CANAL (575) 234-3341 CARLSBAD, NEW MEXICO

SURVEY NO. 3998B

# One Mile Radius Map

Estimated distances to nearest wellbores:

\*From SHL: Brown Bear 36 State 702H 260' NE  
Whirling Wind 14 Fed Com 1H 1240' W  
\*From BHL: Hall-Fed 1 1175' SW

## 26S-33E

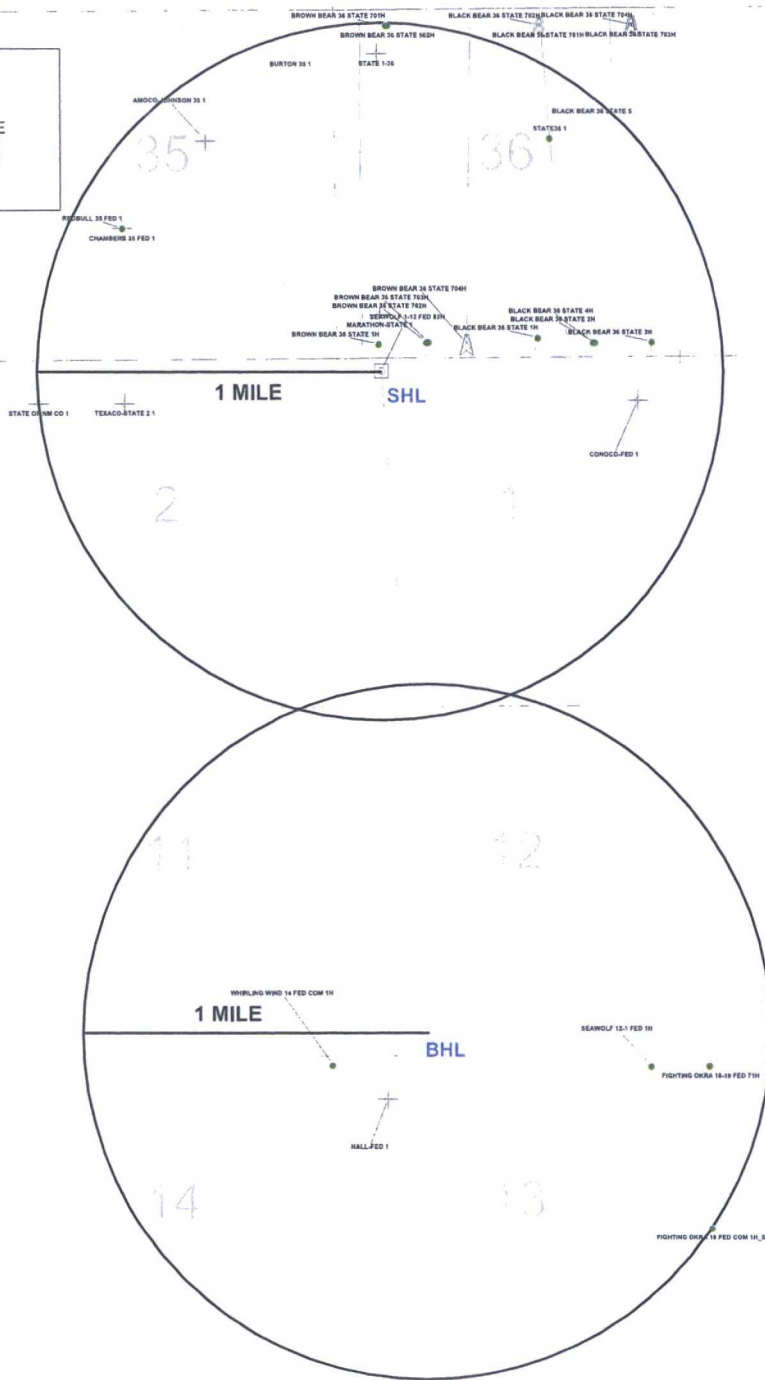

Devon Energy

Permian Basin - Southeast New Mexico

SEAWOLF 12-12 FED 20H

1 Mile Radius Map



POSTED WELL DATA

Well Labels

- WELL SYMBOLS
- ABANDONED OIL WELL
- DRY AND ABANDONED WELL
- GAS PRODUCING WELL
- OIL PRODUCING WELL
- PROPOSED
- SERVICE WELL
- WATER

June 10, 2016

EXHIBIT "A"  
PAGE 1 of 4  
ELECTRIC LINE PLAT  
SECTION 1, T26S-R33E, N.M.P.M.  
LEA COUNTY, NEW MEXICO

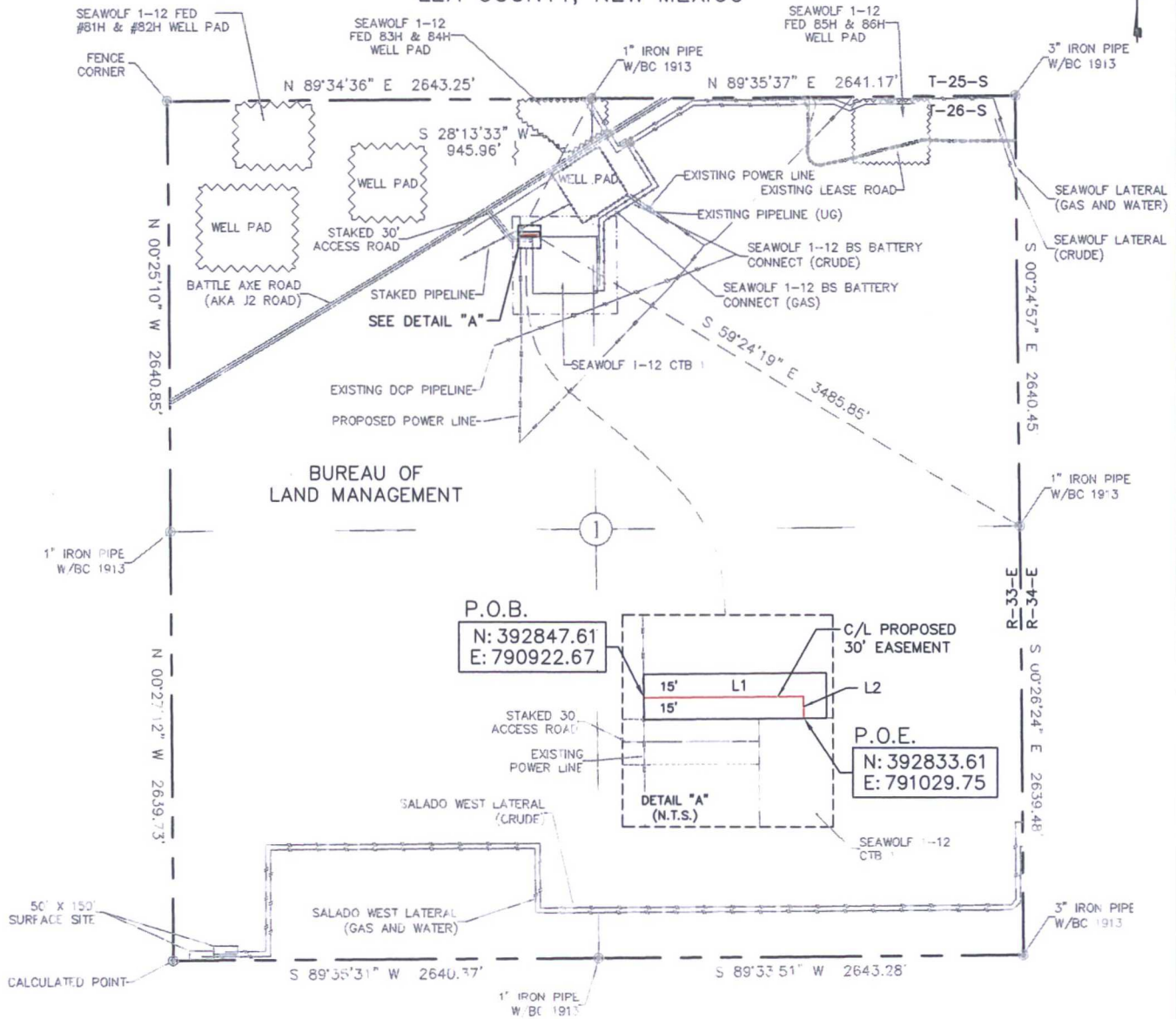

30' EASEMENT AREA = 0.084 ACRE(S)  
121.97 FEET OR 7.39 RODS

SEE THE ATTACHED LEGAL DESCRIPTION

Note: All bearings recited herein are based on the New Mexico State Plane Coordinate System, NAD 83, New Mexico East Zone 3001, US Survey Feet, all distances are grid.

I, B.L. Laman, New Mexico PLS No. 22404, hereby certify this survey to reflect an actual survey made on the ground under my supervision. This survey meets the minimum standards for surveying in New Mexico.

B.L. Laman PLS #22404  
Date Signed: 09-20-2016  
Horizonrow, LLC  
571 State Street Jasper, TX.  
(409) 202-5111 75951  
Employee of Horizonrow, LLC

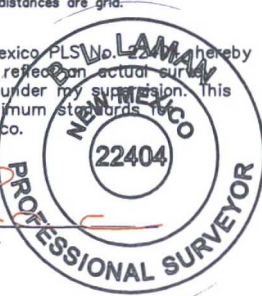

HORIZON ROW LLC

Drawn for:

devon

Drawn by:  
W.Beets

Date: 01/09/2016

DEVON ENERGY PRODUCTION COMPANY, L.P.

SEAWOLF 1-12 BS CTB 1  
BATTERY CONNECT-ELECTRIC LINE

PROPOSED 30' EASEMENT  
ON THE PROPERTY OF  
BUREAU OF LAND MANAGEMENT  
SECTION 1, T26S-R33E, N.M.P.M.

LINE NUMBER:  
EL7755

WBS NUMBER:  
XX-118184.AL

SCALE:  
1" = 1000'

REVISIONS:  
9/19/16 CMAAS

SHEET:  
1 OF 4

0+00.0 P.O.B. EXISTING POWER LINE  
1+07.0 PROPOSED POWER POLE  
1+22.0 P.O.E.

LINE	BEARING	DISTANCE
L1	N 89°29'56" E	107.03'
L2	S 00°12'25" E	14.94'

0 1000 2000



SECTION 1, T26S-R33E, N.M.P.M.,  
LEA COUNTY, NEW MEXICO

ELECTRIC LINE PLAT

LEGAL DESCRIPTION

FOR

DEVON ENERGY PRODUCTION COMPANY, L.P.

BUREAU OF LAND MANAGEMENT

**30' EASEMENT DESCRIPTION:**

**BEING** an easement thirty (30) feet in width lying fifteen (15) feet on the right side and fifteen (15) feet on the left side of the survey centerline described below, being out of the northwest quarter (NW ¼) of Section 1, Township 26 South, Range 33 East, N.M.P.M., Lea County, New Mexico, and being out of a parcel of land owned by the Bureau of Land Management. Said centerline of easement being more particularly described as follows:

Commencing from a 1" iron pipe w/ BC 1913 for the north quarter corner of Section 1, T26S-R33E, N.M.P.M., Lea County, New Mexico;

Thence S 28°13'33" W a distance of 945.96' to the **Point of Beginning** of this easement having coordinates of Northing=392847.61 feet, Easting=790922.67 feet and continuing the following courses;

Thence N 89°29'56" E, a distance of 107.03' to an angle point;

Thence S 00°12'25" E a distance of 14.94' to the **Point of Ending** having coordinates of Northing=392833.61 feet, Easting=791029.75 feet, from said point a 1" iron pipe w/ BC 1913 for the east quarter corner of Section 1, T26S-R33E bears S 59°24'19" E a distance of 3485.85', covering **121.97' or 7.39 rods** and having an area of **0.084 acres**.

**NOTES:**

Bearings, distances and coordinates shown herein are based on New Mexico State Plane Coordinate System, NAD 83, East Zone 3001, US Survey Feet, all distances are grid.

I, B.L. Laman, New Mexico PLS No. 22404, hereby certify this survey to reflect an actual survey made on the ground under my supervision. This survey meets the minimum standards for surveying in New Mexico.

  
B.L. Laman PLS 22404  
Date Signed: 09/20/2016  
Horizon Row, LLC  
571 State Street, Jasper, TX  
(402) 202-5111 75951  
Employee of Horizon Row, LLC



# EXHIBIT "A" PAGE 3 of 4

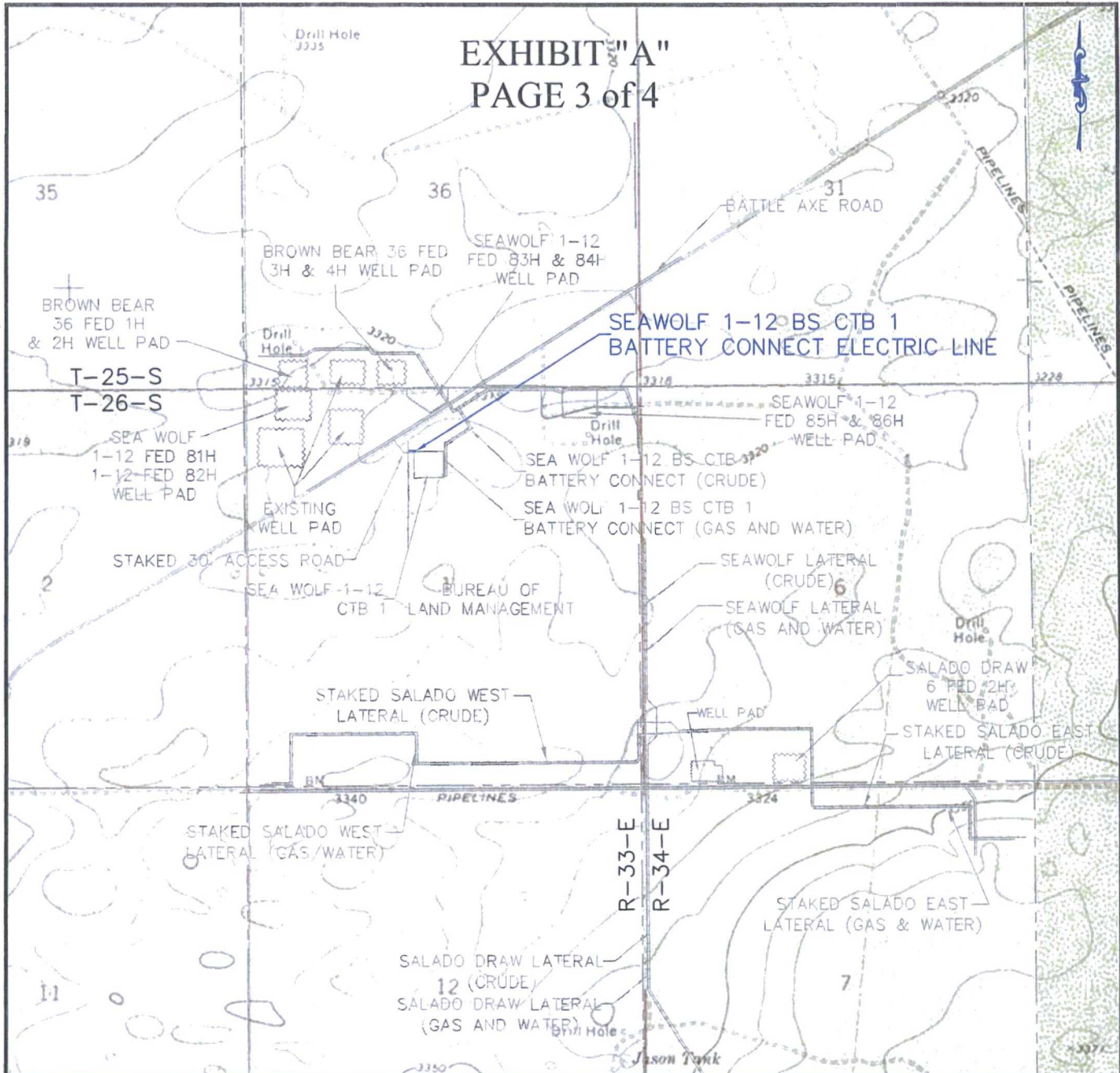

## QUAD MAP

SECTION 1, T26S-R33E, N.M.P.M.;  
LEA COUNTY, NEW MEXICO

**HORIZON ROW LLC**

DEVON ENERGY PRODUCTION CO., L.P.

PROPOSED 30' EASEMENT

Drawn by:  
W.Beets

Date: 01/09/2016

Drawn for:



LINE NUMBER:  
EL7755

WBS NUMBER:  
XX-118184.AL

SCALE:  
1" = 2000'

REVISIONS:  
9/19/16 CMAAS

SHEET:  
3 OF 4

# EXHIBIT "A"

## PAGE 4 of 4

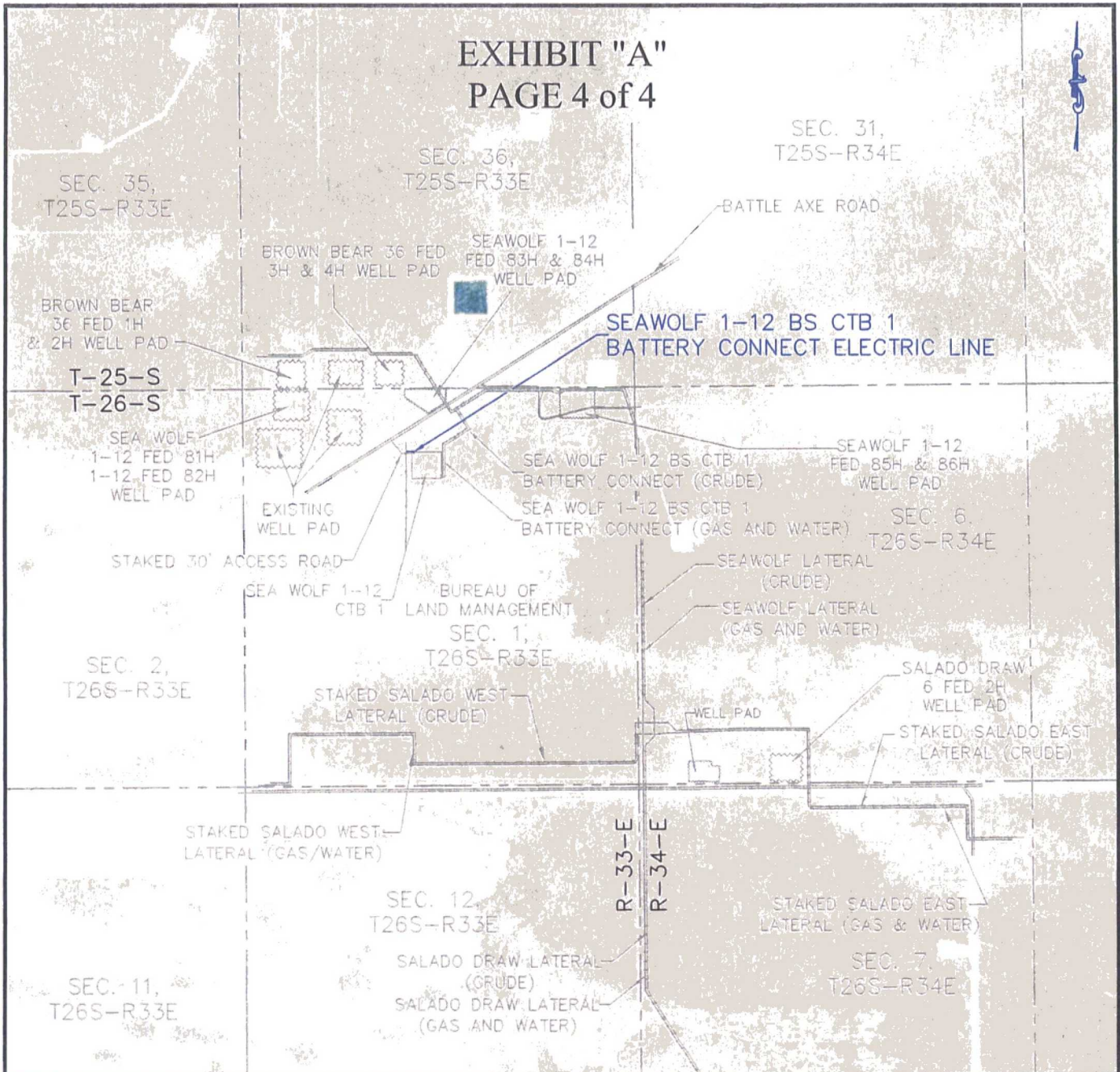

### AERIAL MAP

SECTION 1, T26S-R33E, N.M.P.M.;  
LEA COUNTY, NEW MEXICO

<b>HORIZON ROW LLC</b>	
DEVON ENERGY PRODUCTION CO., L.P.	
PROPOSED 30' EASEMENT	
Drawn by: W.Beets	Date: 01/09/2016

Drawn for:



LINE NUMBER: EL7755
WBS NUMBER: XX-118184.AL
SCALE: 1" = 2000'
REVISIONS: 9/19/16 CMAAS
SHEET: 4 OF 4

EXHIBIT "A"  
PAGE 1 of 4  
ELECTRIC LINE PLAT  
SECTION 1, T26S-R33E, N.M.P.M.  
LEA COUNTY, NEW MEXICO

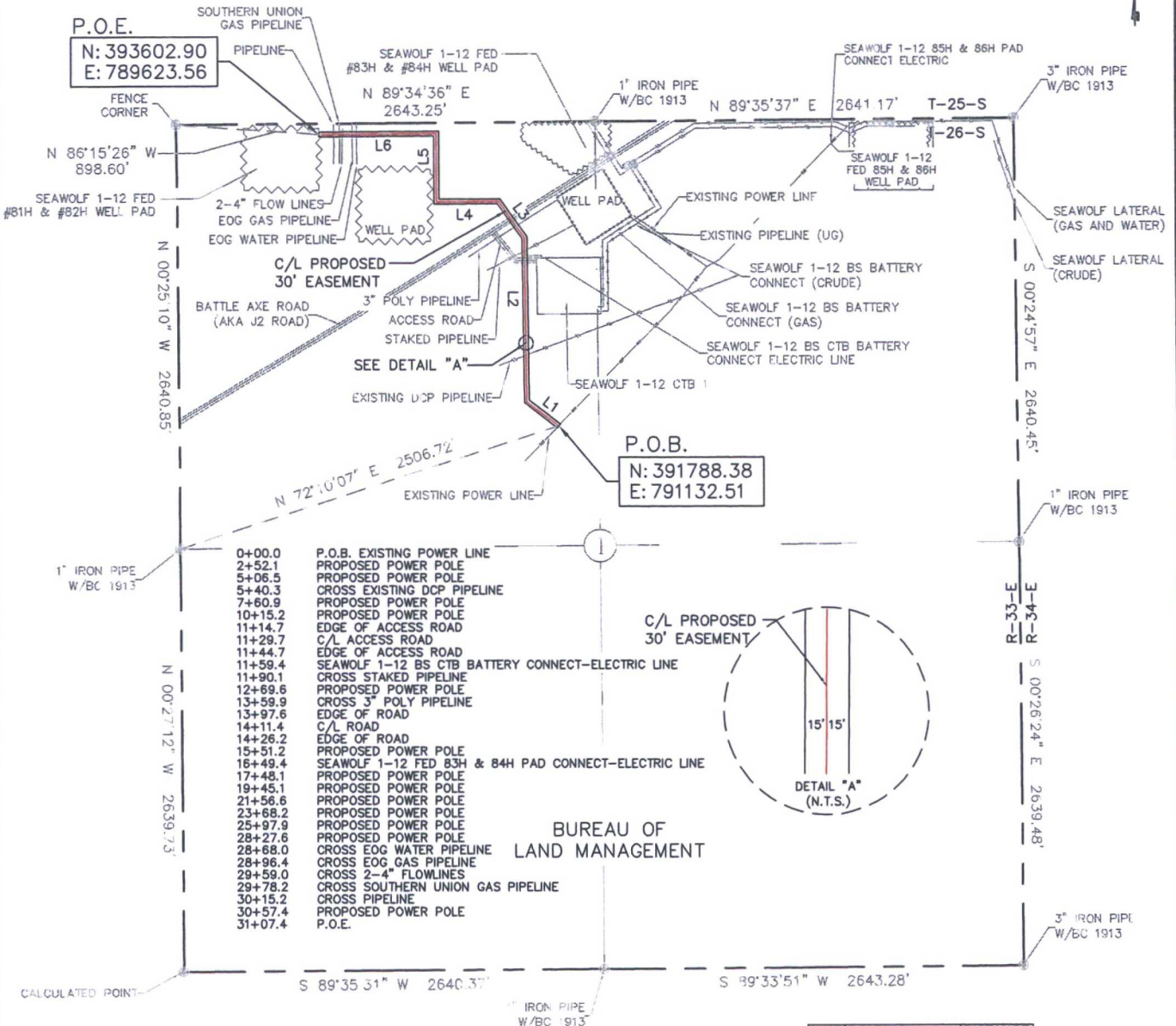

SEE THE ATTACHED LEGAL DESCRIPTION  
Note: All bearings recited herein are based on the New Mexico State Plane Coordinate System, NAD 83, New Mexico East Zone 3001, US Survey Feet, all distances are grid.

I, B.L. Laman, New Mexico Professional Surveyor No. 22404, hereby certify this survey to reflect an actual survey made on the ground under my supervision. This survey meets the minimum standards for surveying in New Mexico.

B.L. Laman PLS #22404  
Date Signed: 09-21-2016  
Horizonrow, LLC  
571 State Street Jasper, TX.  
(409) 202-5111 75951  
Employee of Horizonrow, LLC

**HORIZON ROW LLC**

Drawn for:

**devon**

Drawn by:  
W.Beets

Date: 01/22/2016

DEVON ENERGY PRODUCTION COMPANY, L.P.  
XCEL TO SEAWOLF 1-12 FED 81H & 82H  
PAD CONNECT-ELECTRIC LINE

PROPOSED 30' EASEMENT  
ON THE PROPERTY OF  
BUREAU OF LAND MANAGEMENT  
SECTION 1, T26S-R33E, N.M.P.M.

LINE NUMBER:  
EL7753

WBS NUMBER:  
XX-118184.AL

SCALE:  
1" = 1000'

REVISIONS:  
9/19/16 CMAAS

SHEET:  
1 OF 4

**SECTION 1, T26S-R33E, N.M.P.M.,  
LEA COUNTY, NEW MEXICO**

**ELECTRIC LINE PLAT**

**LEGAL DESCRIPTION**

**FOR**

**DEVON ENERGY PRODUCTION COMPANY, L.P.**

**BUREAU OF LAND MANAGEMENT**

**30' EASEMENT DESCRIPTION:**

**BEING** an easement thirty (30) feet in width lying fifteen (15) feet on the right side and fifteen (15) feet on the left side of the survey centerline described below, being out of the northwest quarter (NW ¼) of Section 1, Township 26 South, Range 33 East, N.M.P.M., Lea County, New Mexico, and being out of a parcel of land owned by the Bureau of Land Management. Said centerline of easement being more particularly described as follows:

Commencing from a 1" iron pipe w/ BC 1913 for the west quarter corner of Section 1, T26S-R33E, N.M.P.M., Lea County, New Mexico;

Thence N 72°10'07" E a distance of 2506.72' to the **Point of Beginning** of this easement having coordinates of Northing=391788.38 feet, Easting=791132.51 feet and continuing the following courses;

Thence N 52°56'10" W, a distance of 252.05' to an angle point;

Thence N 00°33'00" W, a distance of 1017.57' to an angle point;

Thence N 35°54'26" W, a distance of 281.53' to an angle point;

Thence S 89°56'16" W, a distance of 393.91' to an angle point;

Thence N 00°01'26" E, a distance of 423.12' to an angle point;

Thence S 89°33'49" W a distance of 739.22' to the **Point of Ending** having coordinates of Northing=393602.90 feet, Easting=789623.56 feet, from said point a Fence Corner for the northwest corner of Section 1, T26S-R33E bears N 86°15'26" W a distance of 898.60', covering **3107.40' or 188.33 rods** and having an area of **2.140 acres**.

**NOTES:**

Bearings, distances and coordinates shown herein are based on New Mexico State Plane Coordinate System, NAD 83, East Zone 3001, US Survey Feet, all distances are grid.

I, B.L. Laman, New Mexico PLS No. 22404, hereby certify this survey to reflect an actual survey made on the ground under my supervision. This survey meets the minimum standards for surveying in New Mexico.

  
B.L. Laman      PLS 22404  
Date Signed: 09/21/2016  
Horizon Row, LLC  
571 State Street, Jasper, TX  
(402) 202-5111      75951  
Employee of Horizon Row, LLC



# EXHIBIT "A"

## PAGE 3 of 4

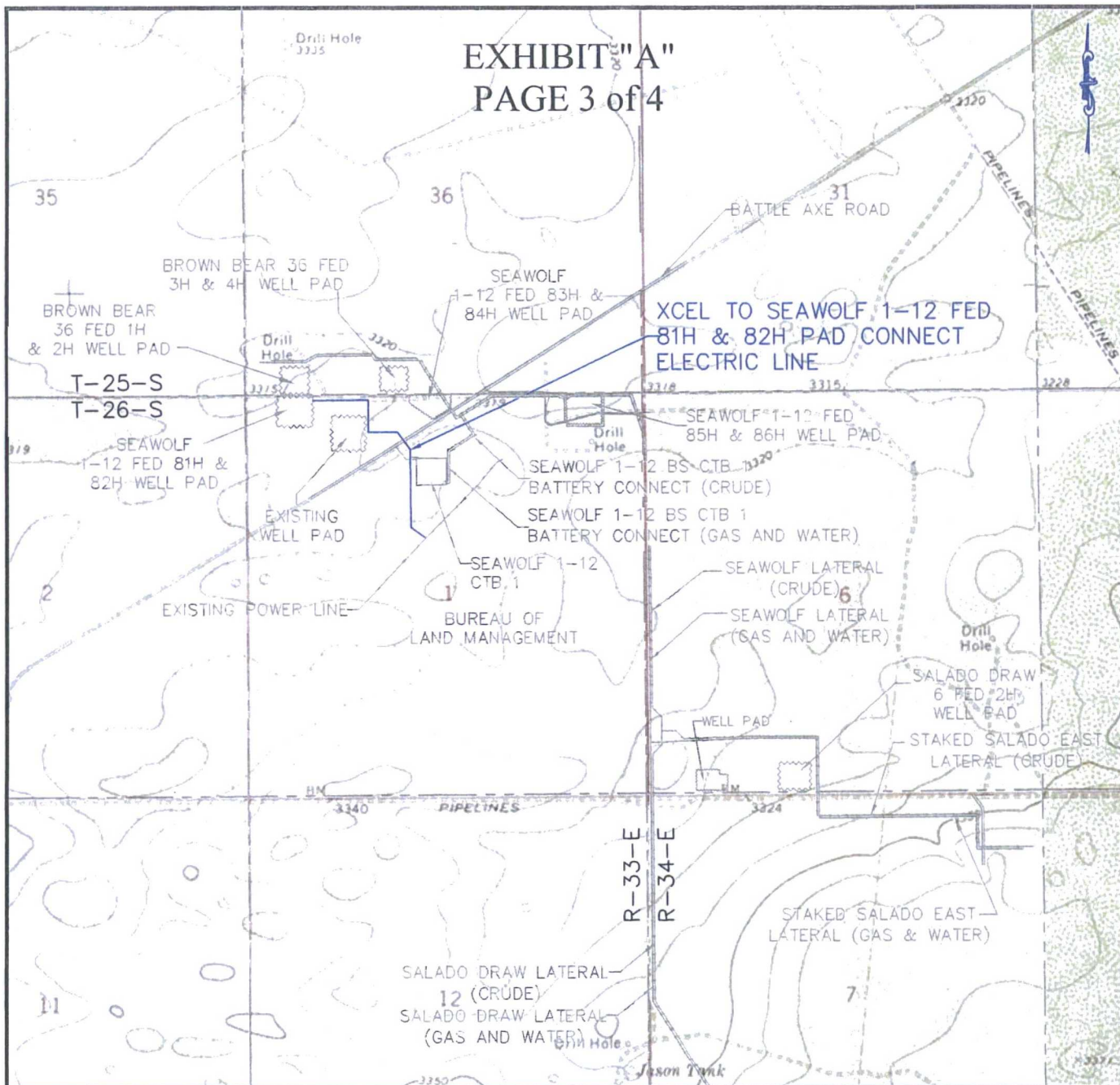

### QUAD MAP

SECTION 1, T26S-R33E, N.M.P.M.;  
LEA COUNTY, NEW MEXICO

**HORIZON ROW LLC**

DEVON ENERGY PRODUCTION CO., L.P.

PROPOSED 30' EASEMENT

Drawn by:  
W.Beets

Date: 01/22/2016

Drawn for:



LINE NUMBER:  
EL7753

WBS NUMBER:  
XX-118184.AL

SCALE:  
1" = 2000'

REVISIONS:  
9/19/16 CMAAS

SHEET:  
3 OF 4

# EXHIBIT "A"

## PAGE 4 of 4

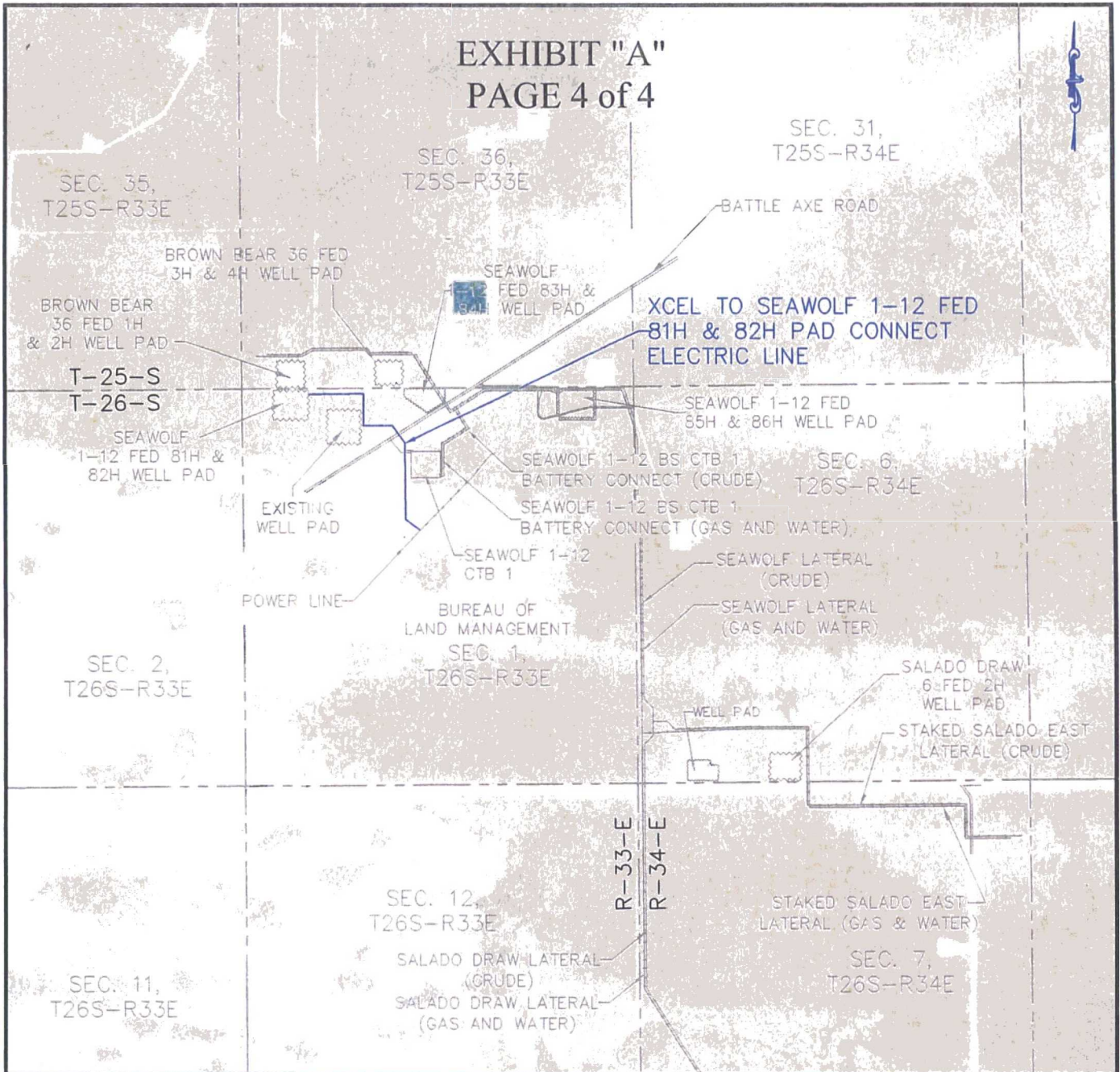

### AERIAL MAP

SECTION 1, T26S-R33E, N.M.P.M.;  
LEA COUNTY, NEW MEXICO

**HORIZON ROW LLC**

DEVON ENERGY PRODUCTION CO., L.P.

PROPOSED 30' EASEMENT

Drawn by:  
W.Beets

Date: 01/22/2016

Drawn for:



LINE NUMBER:  
EL7753

WBS NUMBER:  
XX-118184.AL

SCALE:  
1" = 2000'

REVISIONS:  
9/19/16 CMAAS

SHEET:  
4 OF 4

EIGHT-8" POLY FLEX PRODUCTION LINES AND EIGHT-4" POLY FLEX GAS LINES ALL BURIED IN THE SAME DITCH TO CONNECT SEAWOLF 1-12 FED 81H, 82H, 91H, 92H, 102H, 83H, 84H & 93H TO SEAWOLF 1-12 BS CTB

MADRON SURVEYING, INC. 301 SOUTH CANAL CARLSBAD, NEW MEXICO  
(575) 234-3347

FILIMON F. JARAMILLO PLS. 1279

SURVEY NO. 4244I.

**FLOWLINE PLAT (764046F)**

**EIGHT-8" POLY FLEX PRODUCTION LINES AND EIGHT-4" POLY FLEX GAS LINES ALL BURIED IN THE SAME DITCH TO CONNECT SEAWOLF 1-12 FED 81H, 82H, 91H, 92H, 102H, 83H, 84H & 93H TO SEAWOLF 1-12 BS CTB**

**DEVON ENERGY PRODUCTION COMPANY, L.P.  
CENTERLINE SURVEY OF A PIPELINE CROSSING  
SECTION 1, TOWNSHIP 26 SOUTH, RANGE 33 EAST, N.M.P.M.  
LEA COUNTY, STATE OF NEW MEXICO  
JANUARY 19, 2017**

**DESCRIPTION**

A STRIP OF LAND 30 FEET WIDE CROSSING BUREAU OF LAND MANAGEMENT LAND IN SECTION 1, TOWNSHIP 26 SOUTH, RANGE 33 EAST, N.M.P.M., LEA COUNTY, STATE OF NEW MEXICO AND BEING 15 FEET EACH SIDE OF THE FOLLOWING DESCRIBED CENTERLINE SURVEY:

BEGINNING AT A POINT WITHIN LOT 4 OF SAID SECTION 1, TOWNSHIP 26 SOUTH, RANGE 33 EAST, N.M.P.M., WHENCE THE NORTHWEST CORNER OF SAID SECTION 1, TOWNSHIP 26 SOUTH, RANGE 33 EAST, N.M.P.M. BEARS N86°01'15"W, A DISTANCE OF 391.11 FEET;

THENCE N00°15'02"W A DISTANCE OF 15.09 FEET TO AN ANGLE POINT OF THE LINE HEREIN DESCRIBED;  
THENCE N89°25'52"E A DISTANCE OF 2108.19 FEET TO AN ANGLE POINT OF THE LINE HEREIN DESCRIBED;  
THENCE S89°30'44"E A DISTANCE OF 313.87 FEET TO AN ANGLE POINT OF THE LINE HEREIN DESCRIBED;  
THENCE S00°21'39"E A DISTANCE OF 94.95 FEET TO AN ANGLE POINT OF THE LINE HEREIN DESCRIBED;  
THENCE S31°33'27"E A DISTANCE OF 135.01 FEET TO AN ANGLE POINT OF THE LINE HEREIN DESCRIBED;  
THENCE S58°25'41"W A DISTANCE OF 151.32 FEET TO AN ANGLE POINT OF THE LINE HEREIN DESCRIBED;  
THENCE S32°01'47"E A DISTANCE OF 391.94 FEET TO AN ANGLE POINT OF THE LINE HEREIN DESCRIBED;  
THENCE S57°42'44"W A DISTANCE OF 253.39 FEET TO AN ANGLE POINT OF THE LINE HEREIN DESCRIBED;  
THENCE S00°22'13"E A DISTANCE OF 233.79 FEET TO AN ANGLE POINT OF THE LINE HEREIN DESCRIBED;  
THENCE S89°30'59"W A DISTANCE OF 74.98 FEET THE TERMINUS OF THIS CENTERLINE SURVEY, WHENCE THE EAST QUARTER CORNER OF SAID SECTION 1, TOWNSHIP 26 SOUTH, RANGE 33 EAST, N.M.P.M. BEARS S58°24'56"E, A DISTANCE OF 3086.85 FEET;

SAID STRIP OF LAND BEING 3772.52 FEET OR 228.64 RODS IN LENGTH, CONTAINING 2.598 ACRES MORE OR LESS AND BEING ALLOCATED BY FORTIES AS FOLLOWS:

LOT 4	946.91 L.F.	57.39 RODS	0.652 ACRES
LOT 3	1321.84 L.F.	80.11 RODS	0.910 ACRES
LOT 2	1503.77 L.F.	91.14 RODS	1.036 ACRES

**SURVEYOR CERTIFICATE**

I, FILIMON F. JARAMILLO, A NEW MEXICO PROFESSIONAL SURVEYOR NO. 12797, HEREBY CERTIFY THAT I HAVE CONDUCTED AND AM RESPONSIBLE FOR THIS SURVEY, THAT THIS SURVEY IS TRUE AND CORRECT TO THE BEST OF MY KNOWLEDGE AND BELIEF, AND THAT THIS SURVEY AND PLAT MEET THE MINIMUM STANDARDS FOR LAND SURVEYING IN THE STATE OF NEW MEXICO.

IN WITNESS WHEREOF, THIS CERTIFICATE IS EXECUTED AT CARLSBAD, NEW MEXICO, THIS 24 DAY OF JANUARY, 2017

**GENERAL NOTES**

1.) THE INTENT OF THIS ROUTE SURVEY IS TO ACQUIRE AN EASEMENT.

2.) BASIS OF BEARING IS NMSP EAST MODIFIED TO SURFACE COORDINATES.

**SHEET: 2-4**

**MADRON SURVEYING, INC.**

**INC.**

301 SOUTH CANAL  
(575) 234-3341

**CARLSBAD, NEW MEXICO**

**SURVEY NO. 42441**

MADRON SURVEYING, INC.  
301 SOUTH CANAL  
CARLSBAD, NEW MEXICO 88220  
Phone (575) 234-3341

FILIMON F. JARAMILLO, PLS. 12797

**FLOWLINE PLAT (764046F)**

EIGHT-8" POLY FLEX PRODUCTION LINES AND EIGHT-4" POLY FLEX GAS LINES ALL BURIED IN THE  
SAME DITCH TO CONNECT SEAWOLF 1-12 FED 81H, 82H, 91H, 92H, 102H, 83H, 84H & 93H  
TO SEAWOLF 1-12 BS CTB

DEVON ENERGY PRODUCTION COMPANY, L.P.  
CENTERLINE SURVEY OF A PIPELINE CROSSING  
SECTION 1, TOWNSHIP 26 SOUTH, RANGE 33 EAST, N.M.P.M.  
LEA COUNTY, STATE OF NEW MEXICO  
JANUARY 19, 2016

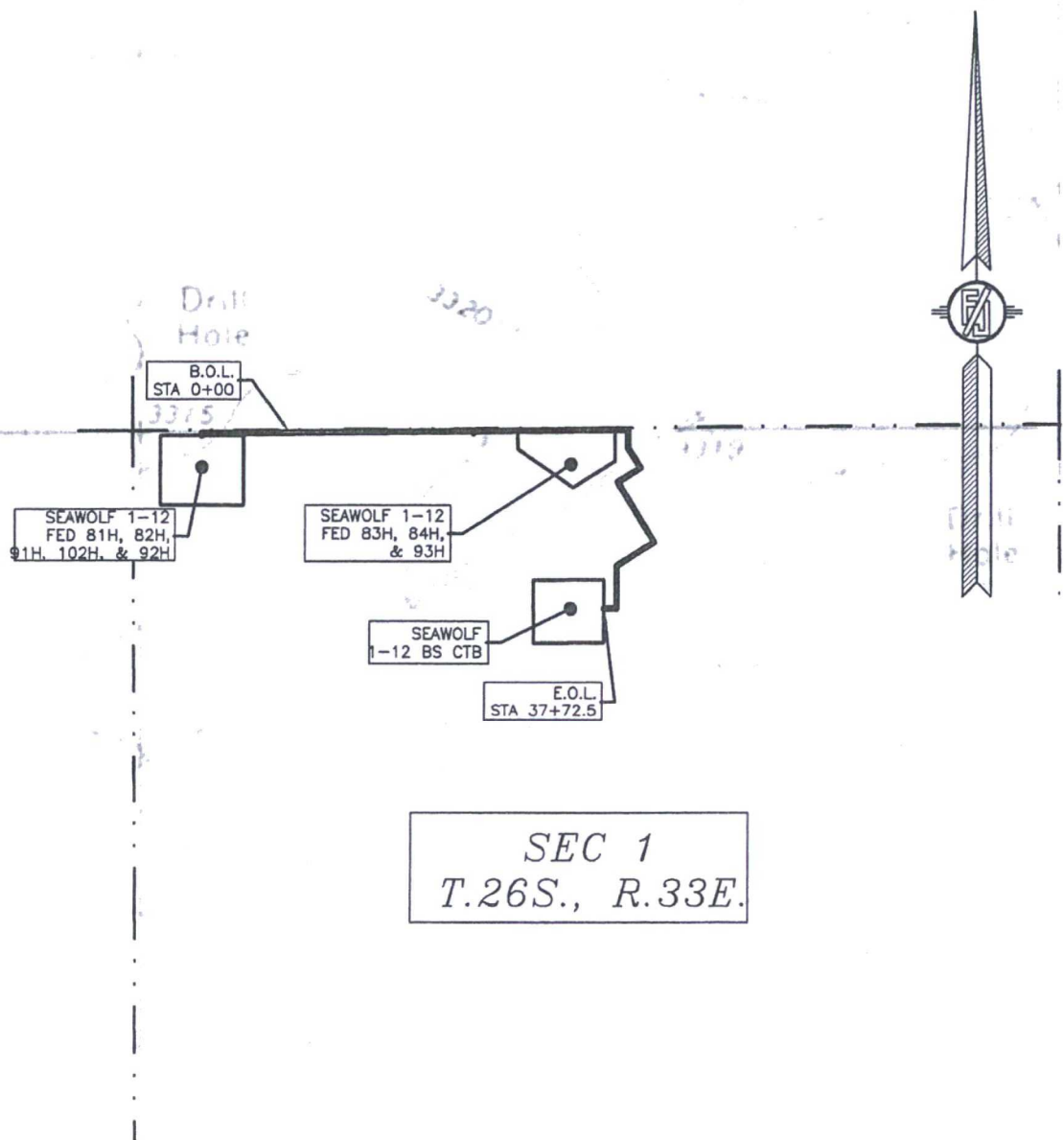

**FLOWLINE PLAT (764046F)**

EIGHT-8" POLY FLEX PRODUCTION LINES AND EIGHT-4" POLY FLEX GAS LINES ALL BURIED IN THE  
SAME DITCH TO CONNECT SEAWOLF 1-12 FED 81H, 82H, 91H, 92H, 102H, 83H, 84H & 93H  
TO SEAWOLF 1-12 BS CTB

DEVON ENERGY PRODUCTION COMPANY, L.P.  
CENTERLINE SURVEY OF A PIPELINE CROSSING  
SECTION 1, TOWNSHIP 26 SOUTH, RANGE 33 EAST, N.M.P.M.  
LEA COUNTY, STATE OF NEW MEXICO  
JANUARY 19, 2016

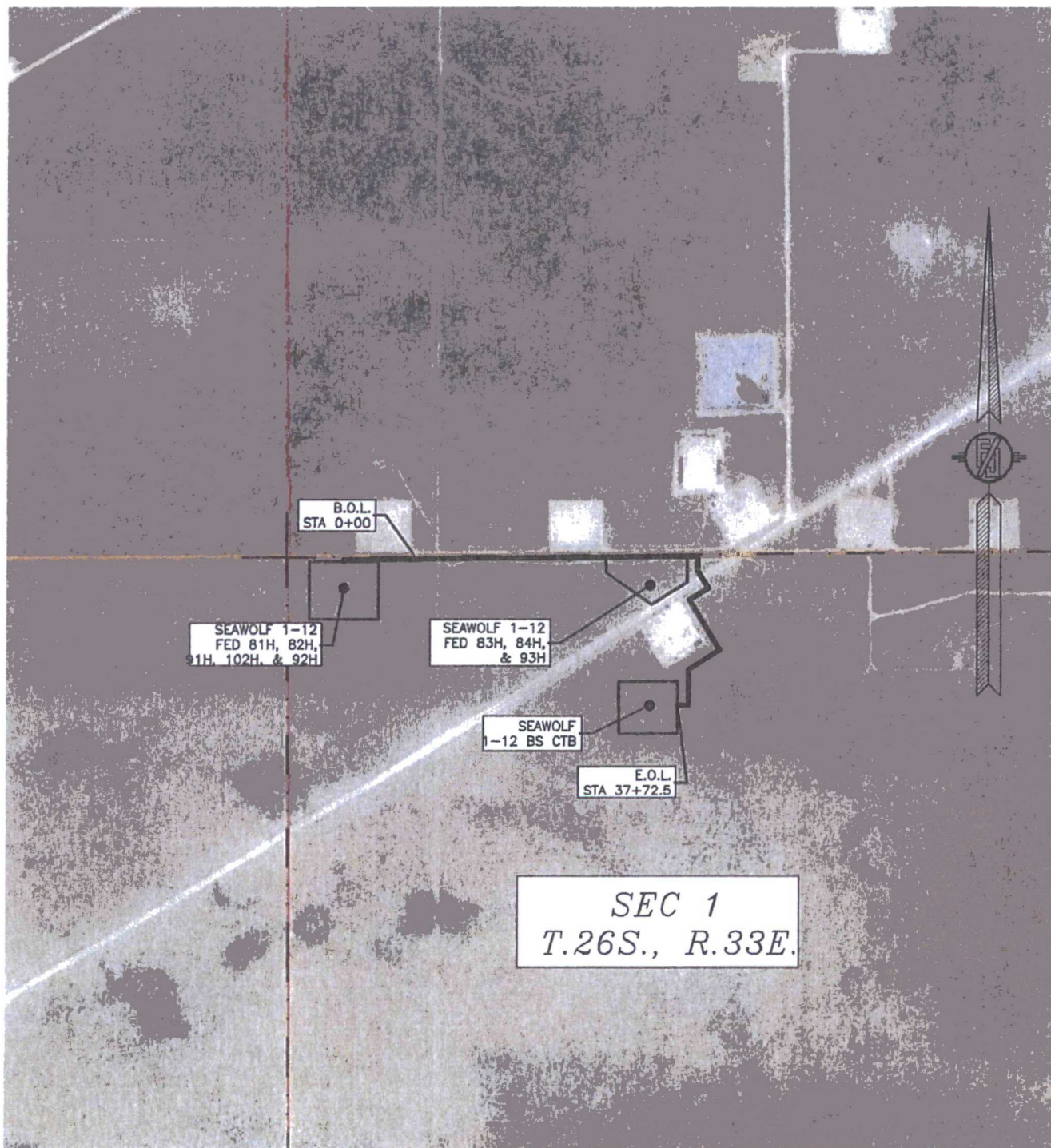
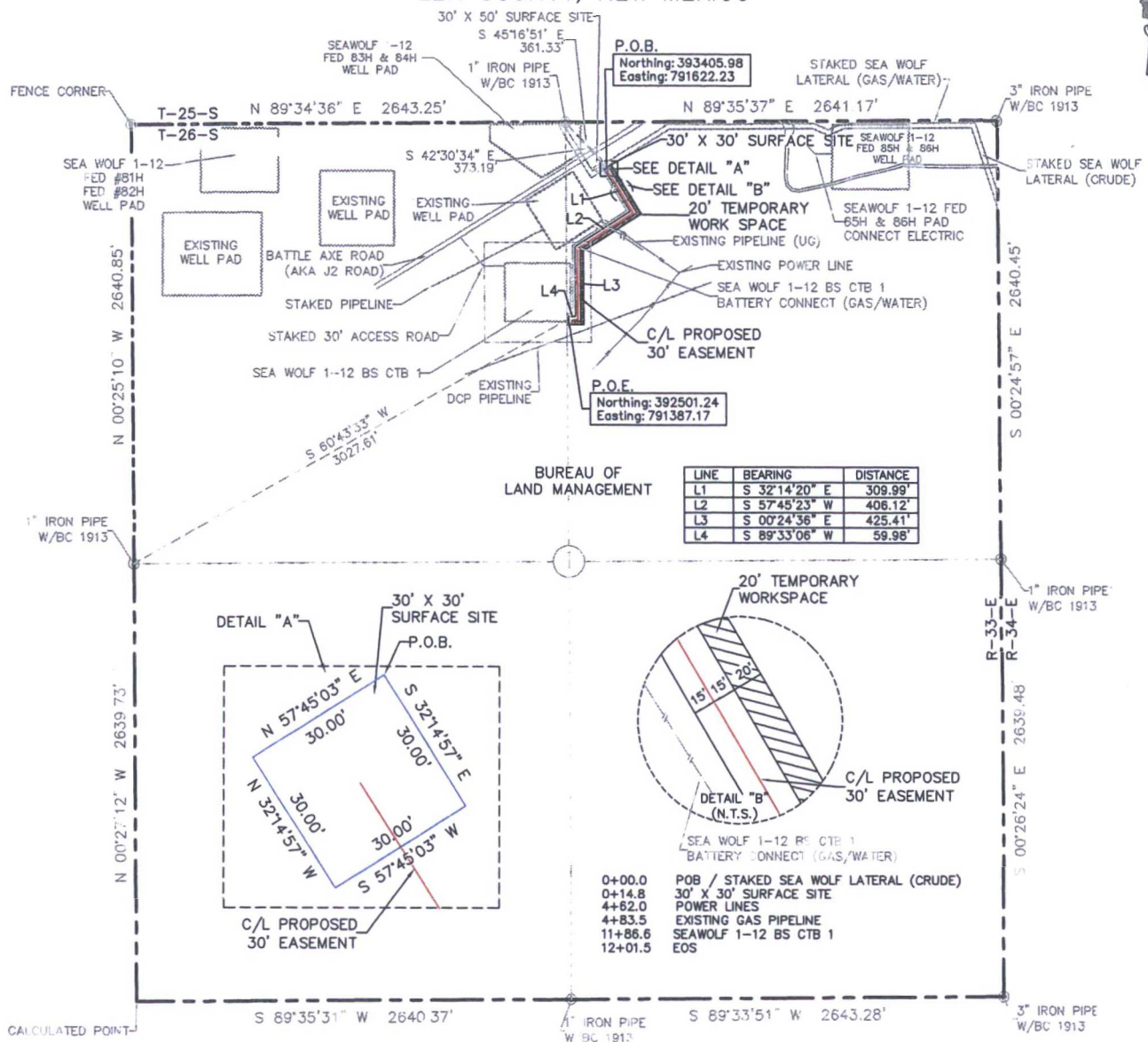

EXHIBIT "A"  
PAGE 1 of 5  
SECTION 1, T26S-R33E, N.M.P.M.  
LEA COUNTY, NEW MEXICO



30' X 30' SURFACE SITE EASEMENT AREA = 0.021 ACRE(S)  
30' EASEMENT AREA = 0.827 ACRE(S)  
20' TEMPORARY WORK SPACE AREA = 0.585 ACRE(S)  
1201.50 FEET OR 72.82 RODS

SEE THE ATTACHED LEGAL DESCRIPTION

Note: All bearings recited herein are based on the New Mexico State Plane Coordinate System, NAD 83, New Mexico East Zone 3001, US Survey Feet, all distances are grid.

I, B.L. Laman, New Mexico PLS No. 22404, hereby certify this survey to reflect an actual survey made on the ground under my supervision. This survey meets the minimum standards for surveying in New Mexico.

B.L. Laman PLS #22404  
Date Signed: 09-21-2015  
571 STATE STREET JASPER, TX.  
(409) 202-5111 75951  
Employee of Horizonrow, LLC

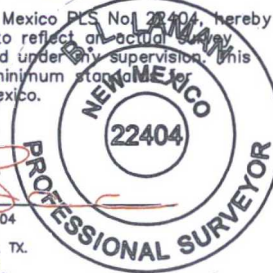

HORIZON ROW LLC

Drawn for:

Drawn by: K.MORGAN

devon

Date: 09/17/2015

DEVON ENERGY PRODUCTION COMPANY, L.P.  
SEA WOLF 1-12 BS CTB 1  
BATTERY CONNECT  
(CRUDE)

PROPOSED 30' EASEMENT  
ON THE PROPERTY OF  
BUREAU OF LAND MANAGEMENT  
SECTION 1, T26S-R33E, N.M.P.M.

LINE NUMBER:

WBS NUMBER:  
CC-110933.02

SCALE:  
1" = 1000'

REVISIONS:  
9/19/16 CMAAS

SHEET:  
1 OF 5

0 1000 2000



**SECTION 1, T26S-R33E, N.M.P.M.,  
LEA COUNTY, NEW MEXICO**

**LEGAL DESCRIPTION**

**FOR**

**DEVON ENERGY PRODUCTION COMPANY, L.P.**

**BUREAU OF LAND MANAGEMENT**

**30' EASEMENT DESCRIPTION:**

**BEING** an easement thirty (30) feet in width lying fifteen (15) feet on the right side and fifteen (15) feet on the left side of the survey centerline described below, being out of the northeast quarter (NE ¼) of Section 1, Township 26 South, Range 33 East, N.M.P.M., Lea County, New Mexico, and being out of a parcel of land owned by the Bureau of Land Management. Said centerline of easement being more particularly described as follows:

Commencing from a 1" iron pipe w/ BC 1913 for the north quarter corner of Section 1, T26S-R33E, N.M.P.M., Lea County, New Mexico;

Thence S 42°30'34" E a distance of 373.19' to the **Point of Beginning** of this easement having coordinates of Northing=393405.98, Easting=791622.23 feet and continuing the following courses;

Thence S 32°14'20" E a distance of 309.99' to an angle point;

Thence S 57°45'23" W a distance of 406.12' to an angle point;

Thence S 00°24'36" E a distance of 425.41' to an angle point;

Thence S 89°33'06" W a distance of 59.98' to the **Point of Ending** having coordinates of Northing=392501.24, Easting=791387.17 in the northeast quarter of Section 1, T26S-R33E, from said point a 1" iron pipe w/ BC 1913 for the west quarter corner of Section 1, T26S-R33E bears S 60°43'33" W a distance of 3027.61', covering **1201.50' or 72.82 rods** and having an area of **0.827 acres**.

**20' TEMPORARY WORKSPACE DESCRIPTION:**

Being a temporary workspace twenty (20) feet in width lying on the left side and adjoining the left side of the above described thirty (30) feet easement, having a total area of **0.585 acres**.

**30' X 30' SURFACE SITE EASEMENT DESCRIPTION:**

Being a surface site easement thirty (30) feet in width and thirty (30) feet in length and out of the northeast quarter (NE ¼) of Section 1, T26S-R33E, N.M.P.M. Lea County, New Mexico, and being more particularly described as follows;

Commencing from a 1" iron pipe w/ BC 1913 for the north quarter corner of Section 1, T26S-R33E, N.M.P.M., Lea County, New Mexico;

Thence S 45°16'51" E a distance of 361.33' to the **Point of Beginning** of this surface site and continuing the following courses;

S 32°14'57" E a distance of 30.00' to a point;  
S 57°45'03" W a distance of 30.00' to a point;  
N 32°14'57" W a distance of 30.00' to a point;  
N 57°45'03" E a distance of 30.00' to the point of beginning, having an area  
of **0.021 acre.**

**NOTES:**

Bearings, distances and coordinates shown herein are based on New Mexico State Plane Coordinate System, NAD 83, East Zone 3001, US Survey Feet, all distances are grid.

I, B.L. Laman, New Mexico PLS No. 22404, hereby certify this survey to reflect an actual survey made on the ground under my supervision. This survey meets the minimum standards for surveying in New Mexico.



B.L. Laman      PLS 22404  
Date Signed: 09/21/2016  
Horizon Row, LLC  
571 State Street, Jasper, TX  
(409) 202-5111      75951  
Employee of Horizon Row, LLC



# EXHIBIT "A"

## PAGE 4 of 5

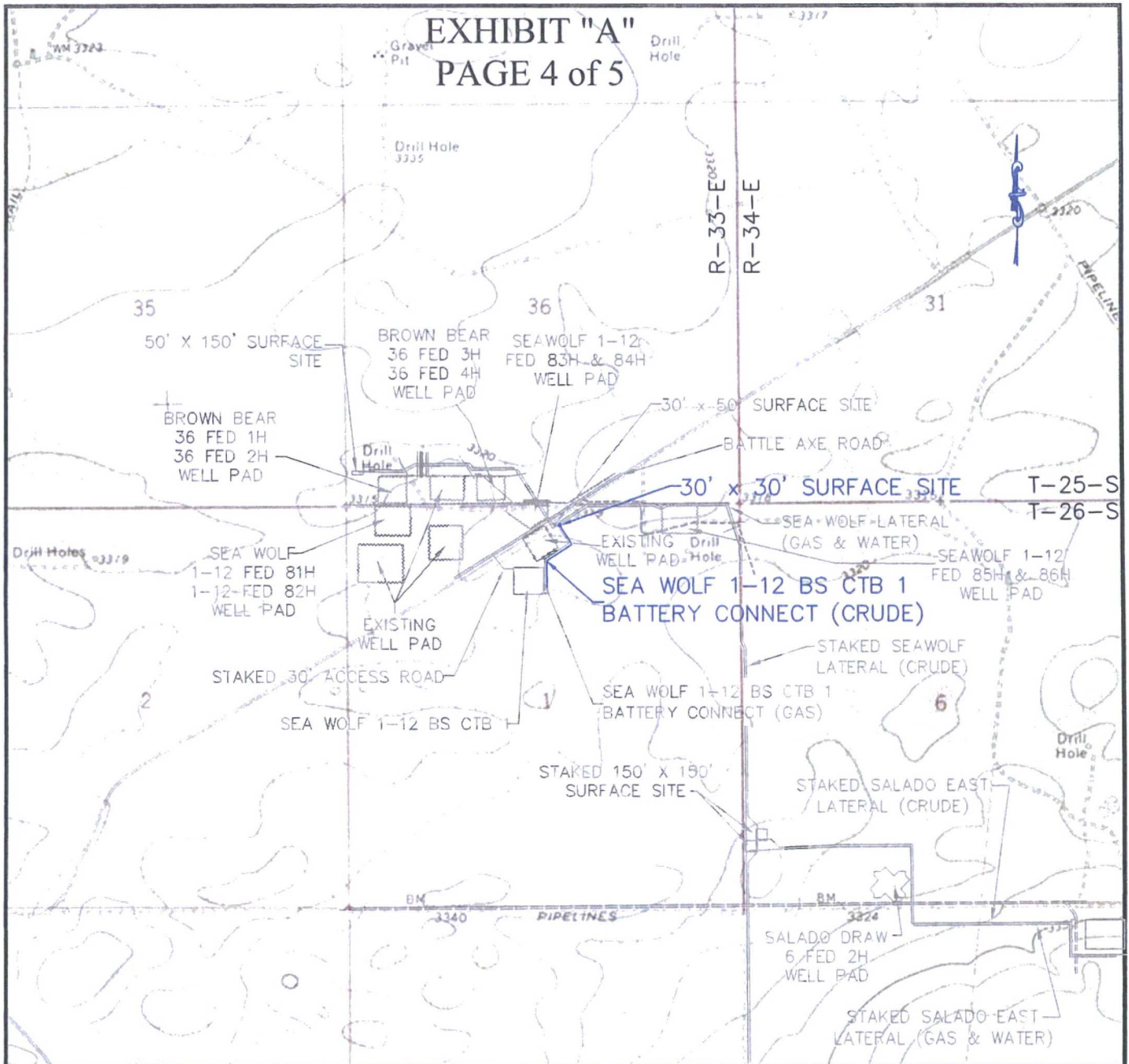

### QUAD MAP

SECTION 1, T26S-R33E, N.M.P.M.;

LEA COUNTY, NEW MEXICO

**HORIZON ROW LLC**

DEVON ENERGY PRODUCTION CO., L.P.

PROPOSED 30' EASEMENT

Drawn by:  
K.MORGAN

Date: 09/18/2015

Drawn for:



LINE NUMBER:

WBS NUMBER:  
CC-110933.02

SCALE:  
1" = 2000'

REVISIONS:  
9/19/16 CMAAS

SHEET:  
4 OF 5

# EXHIBIT "A"

## PAGE 5 of 5

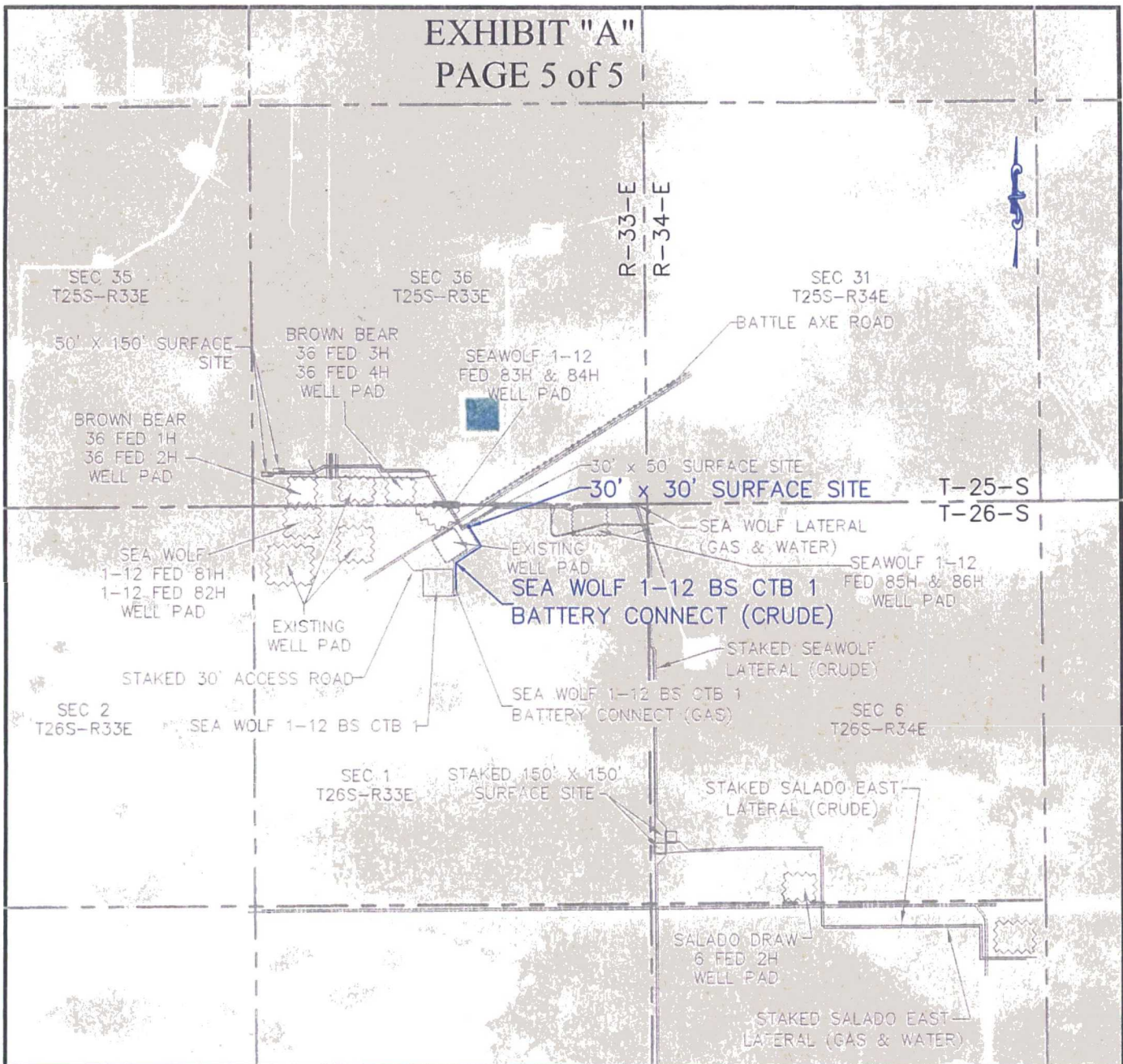

### AERIAL MAP

SECTION 1, T26S-R33E, N.M.P.M.;

LEA COUNTY, NEW MEXICO

**HORIZON ROW LLC**

DEVON ENERGY PRODUCTION CO., L.P.

PROPOSED 30' EASEMENT

Drawn by:  
K.MORGAN

Date: 07/09/2015

Drawn for:



LINE NUMBER:

WBS NUMBER:  
CC-110933.02

SCALE:  
1" = 2000'

REVISIONS:  
9/19/16 CMAAS

SHEET:  
5 OF 5

# SEA WOLF 1-12 BS CTB 1

DEVON ENERGY PRODUCTION COMPANY, L.P.  
IN THE NW/4 NE/4 AND THE NE/4 NW/4 OF  
SECTION 1, TOWNSHIP 26 SOUTH, RANGE 33 EAST, N.M.P.M.  
LEA COUNTY, NEW MEXICO  
SHEET 1 OF 8  
EXHIBIT "A"

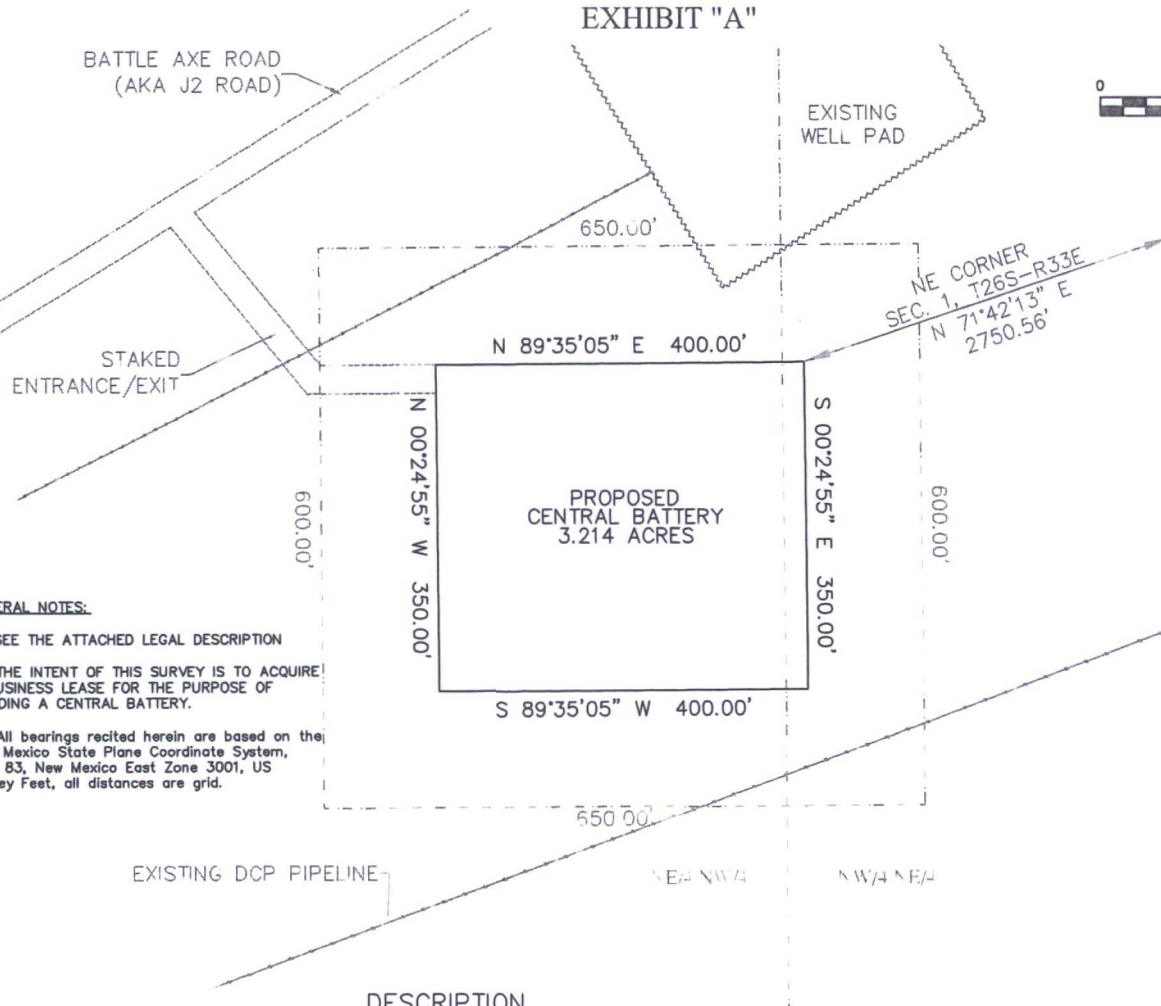

## GENERAL NOTES:

- 1.) SEE THE ATTACHED LEGAL DESCRIPTION
- 2.) THE INTENT OF THIS SURVEY IS TO ACQUIRE A BUSINESS LEASE FOR THE PURPOSE OF BUILDING A CENTRAL BATTERY.
- 3.) All bearings recited herein are based on the New Mexico State Plane Coordinate System, NAD 83, New Mexico East Zone 3001, US Survey Feet, all distances are grid.

## DESCRIPTION

BEING A CENTRAL TANK BATTERY EASEMENT LYING IN THE NW/4 NE/4 AND THE NE/4 NW/4 OF SECTION 1, TOWNSHIP 26 SOUTH, RANGE 33 EAST N.M.P.M., LEA COUNTY, NEW MEXICO.

BEGINNING AT THE NORTHEAST CORNER OF SAID EASEMENT, WHERE A 3" IRON PIPE W/BC 1913 FOR THE NORTHEAST CORNER OF SECTION 1, TOWNSHIP 26 SOUTH, RANGE 33 EAST N.M.P.M. BEARS N 71°42'13" E, A DISTANCE 2750.56;

THENCE S 00°24'55" E, A DISTANCE 350.0 FEET TO THE SOUTHEAST CORNER OF THIS EASEMENT;  
THENCE S 89°35'05" W, A DISTANCE 400.0 FEET TO THE SOUTHWEST CORNER OF THIS EASEMENT;  
THENCE N 00°24'55" W, A DISTANCE 350.0 FEET TO THE NORTHWEST CORNER OF THIS EASEMENT;  
THENCE N 89°35'05" E, A DISTANCE 400.0 FEET TO THE NORTHEAST CORNER OF THIS EASEMENT,  
TO THE POINT OF BEGINNING; CONTAINING 3.214 ACRES.

## DIRECTIONS TO LOCATION

FROM STATE HIGHWAY 128 AND BATTLE AXE ROAD, GO SOUTH ON BATTLE AXE ROAD 0.3 MILE, STAY RIGHT TO THE RIGHT ON BATTLE AXE ROAD FOR 2.6 MILES, CONTINUE TO THE RIGHT FOR 8.8 MILES, LEAVING THE EXISTING ROAD TO THE LEFT 289.4' FOR THE NORTHWEST CORNER OF THE CENTRAL TANK BATTERY.

I, B.L. Laman, New Mexico PLS No. 22404, hereby certify this survey to reflect an actual survey made on the ground under my supervision. This survey meets the minimum standards for surveying in New Mexico.

B.L. Laman  
Horizonrow, LLC  
DATE SIGNED: 10-01-2015  
STATE STREET JASPER, TX. 75851  
(409) 383-3572  
Employee of Horizonrow, LLC



HORIZON ROW LLC

Drawn for:

devon

Drawn by:  
K.MORGAN

Date: 09/17/2015

DEVON ENERGY PRODUCTION COMPANY, L.P.

SEA WOLF 1-12 BS CTB 1

SURVEY PLAT SHOWING  
A CENTRAL TANK BATTERY  
ON THE PROPERTY OF  
THE BUREAU OF LAND MANAGEMENT

SITE NUMBER:

WBS NUMBER:  
CC-110933.01

SCALE:  
1" = 200'

REVISIONS:

SHEET:  
1 OF 8

EXHIBIT "A"  
PAGE 2 of 8  
SECTION 1, T26S-R33E, N.M.P.M.  
LEA COUNTY, NEW MEXICO

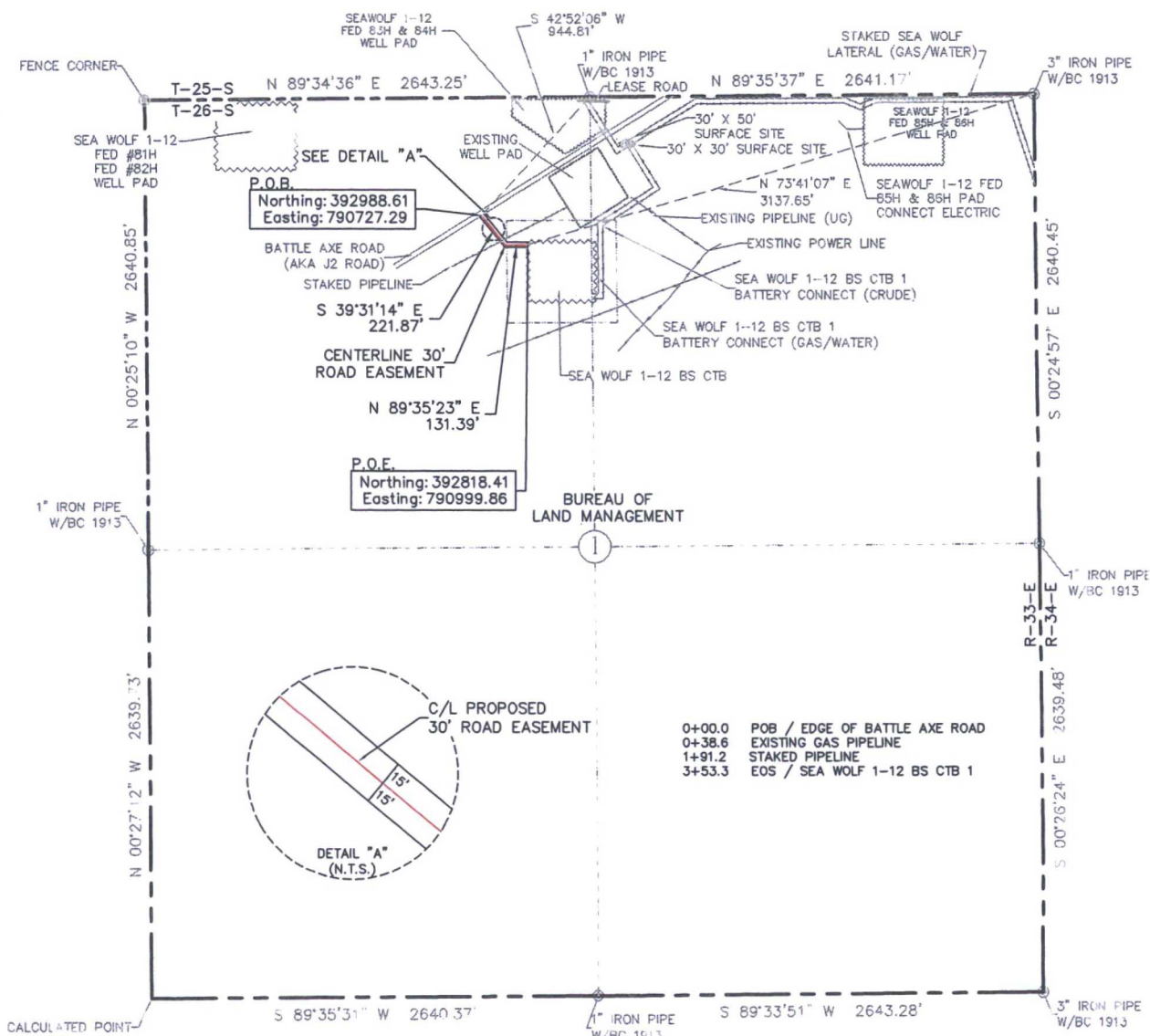

30' ROAD EASEMENT AREA = 0.243 ACRE(S)  
353.26 FEET OR 21.41 RODS

SEE THE ATTACHED LEGAL DESCRIPTION

Note: All bearings recited herein are based on the New Mexico State Plane Coordinate System, NAD 83, New Mexico East Zone 3001, US Survey Feet, all distances are grid.

I, B.L. Laman, New Mexico PLS No. 22404, hereby certify this survey to reflect an actual survey made on the ground under my supervision. This survey meets the minimum standards for surveying in New Mexico.

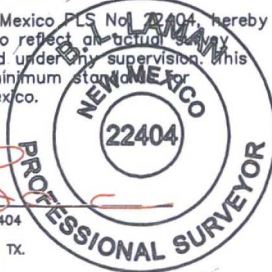

B.L. Laman PLS #22404  
Date Signed: 09-21-2016  
571 STATE STREET, JASPER TX.  
(409) 202-5111 75951  
Employee of Horizonrow, LLC

HORIZON ROW LLC

Drawn for:

devon

Drawn by:  
K.MORGAN

Date: 09/17/2015

DEVON ENERGY PRODUCTION COMPANY, L.P.  
SEA WOLF 1-12 BS CTB 1  
BATTERY CONNECT  
(ACCESS ROAD)  
PROPOSED 30' EASEMENT  
ON THE PROPERTY OF  
BUREAU OF LAND MANAGEMENT  
SECTION 1, T26S-R33E, N.M.P.M.

LINE NUMBER:

WBS NUMBER:  
CC-110933.01

SCALE:  
1" = 1000'

REVISIONS:  
9/19/16 CMAAS

SHEET:  
2 OF 8



SECTION 1, T26S-R33E, N.M.P.M.,  
LEA COUNTY, NEW MEXICO

LEGAL DESCRIPTION

FOR

DEVON ENERGY PRODUCTION COMPANY, L.P.

BUREAU OF LAND MANAGEMENT

30' ROAD EASEMENT DESCRIPTION:

**BEING** an easement thirty (30) feet in width lying fifteen (15) feet on the right side and fifteen (15) feet on the left side of the survey centerline described below, being out of the northwest quarter (NW ¼) of Section 1, Township 26 South, Range 33 East, N.M.P.M., Lea County, New Mexico, and being out of a parcel of land owned by the Bureau of Land Management. Said centerline of easement being more particularly described as follows:

Commencing from a 1" iron pipe w/ BC 1913 for the north quarter corner of Section 1, T26S-R33E, N.M.P.M., Lea County, New Mexico;

Thence S 42°52'06" W a distance of 944.81' to the **Point of Beginning** of this easement having coordinates of Northing=392988.61, Easting=790727.29 feet and continuing the following courses;

Thence S 39°31'14" E a distance of 221.87' to an angle point;

Thence N 89°35'23" E a distance of 131.39' to the **Point of Ending** having coordinates of Northing=392818.41, Easting=790999.86 in the northwest quarter of Section 1, T26S-R33E, from said point a 3" iron pipe w/ BC 1913 for the northeast corner of Section 1, T26S-R33E bears N 73°41'07" E a distance of 3137.65', covering **353.26' or 21.41 rods** and having an area of **0.243 acre**.

NOTES:

Bearings, distances and coordinates shown herein are based on New Mexico State Plane Coordinate System, NAD 83, East Zone 3001, US Survey Feet, all distances are grid.

I, B.L. Laman, New Mexico PLS No. 22404, hereby certify this survey to reflect an actual survey made on the ground under my supervision. This survey meets the minimum standards for surveying in New Mexico.



B.L. Laman PLS 22404  
Date Signed: 09/21/2016  
Horizon Row, LLC  
571 State Street, Jasper, TX  
(409) 202-5111 75951  
Employee of Horizon Row, LLC



EXHIBIT "A"  
PAGE 4 of 8  
SECTION 1, T26S-R33E, N.M.P.M.  
LEA COUNTY, NEW MEXICO

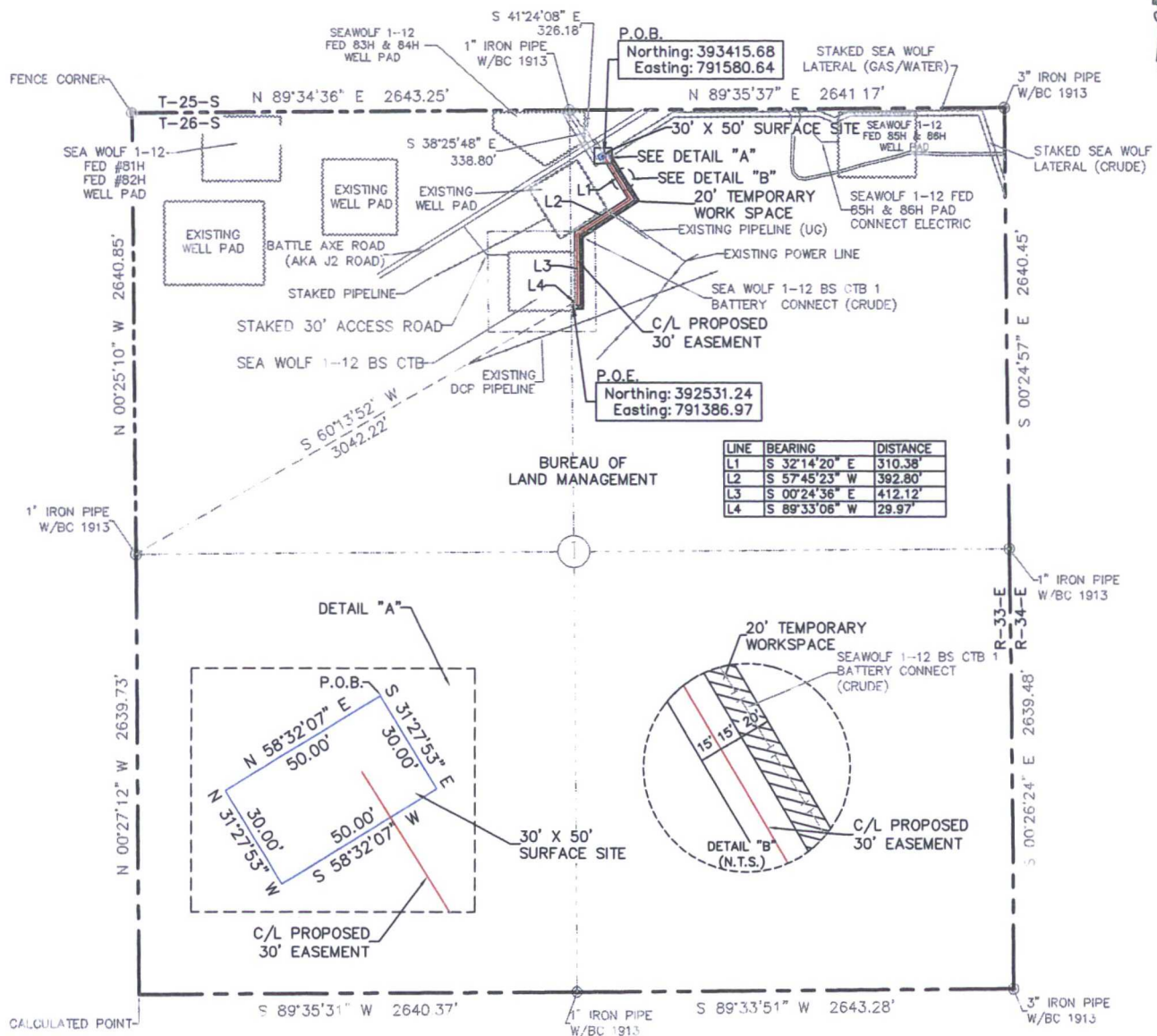

30' X 50' SURFACE SITE EASEMENT AREA = 0.034 ACRE(S)  
30' EASEMENT AREA = 0.789 ACRE(S)  
20' TEMPORARY WORK SPACE AREA = 0.559 ACRE(S)  
1145.27 FEET OR 69.41 RODS

0+00.0 POB / STAKED SEA WOLF LATERAL (GAS/WATER)  
0+15.0 EXIT 30' X 50' SURFACE SITE  
0+30.0 STAKED SEA WOLF LATERAL (CRUDE)  
4+45.7 POWER LINES  
4+66.5 EXISTING GAS PIPELINE  
11+30.4 SEA WOLF 1-12 BS CTB 1  
11+45.3 EOS

SEE THE ATTACHED LEGAL DESCRIPTION

Note: All bearings recited herein are based on the New Mexico State Plane Coordinate System, NAD 83, New Mexico East Zone 3001, US Survey Feet, all distances are grid.

I, B.L. Laman, New Mexico PLS No. 22404, hereby certify this survey to reflect an actual survey made on the ground under my supervision. This survey meets the minimum standards for surveying in New Mexico.

B.L. Laman PLS #22404  
Date Signed: 09-21-2016  
571 STATE STREET JASPER, TX.  
(409) 202-5111 75951  
Employee of Horizonrow, LLC

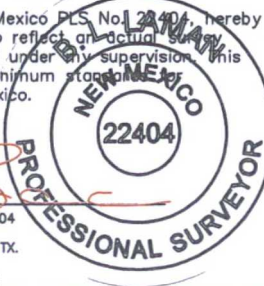

HORIZON ROW LLC

Drawn for:

devon

Drawn by:  
K.MORGAN

Date: 09/17/2015

DEVON ENERGY PRODUCTION COMPANY, L.P.  
SEA WOLF 1-12 BS CTB 1  
BATTERY CONNECT  
(GAS/WATER)  
PROPOSED 30' EASEMENT  
ON THE PROPERTY OF  
BUREAU OF LAND MANAGEMENT  
SECTION 1, T26S-R33E, N.M.P.M.

LINE NUMBER:

WBS NUMBER:

CC-110933.01

SCALE:

1" = 1000'

REVISIONS:

9/19/16 CMAAS

SHEET:

4 OF 8



**SECTION 1, T26S-R33E, N.M.P.M.,  
LEA COUNTY, NEW MEXICO**

**LEGAL DESCRIPTION**

**FOR**

**DEVON ENERGY PRODUCTION COMPANY, L.P.**

**BUREAU OF LAND MANAGEMENT**

**30' EASEMENT DESCRIPTION:**

**BEING** an easement thirty (30) feet in width lying fifteen (15) feet on the right side and fifteen (15) feet on the left side of the survey centerline described below, being out of the northeast quarter (NE ¼) of Section 1, Township 26 South, Range 33 East, N.M.P.M., Lea County, New Mexico, and being out of a parcel of land owned by the Bureau of Land Management. Said centerline of easement being more particularly described as follows:

Commencing from a 1" iron pipe w/ BC 1913 for the north quarter corner of Section 1, T26S-R33E, N.M.P.M., Lea County, New Mexico;

Thence S 38°25'48" E a distance of 338.80' to the **Point of Beginning** of this easement having coordinates of Northing=393415.68, Easting=791580.64 feet and continuing the following courses;

Thence S 32°14'20" E a distance of 310.38' to an angle point;

Thence S 57°45'23" W a distance of 392.80' to an angle point;

Thence S 00°24'36" E a distance of 412.12' to an angle point;

Thence S 89°33'06" W a distance of 29.97' to the **Point of Ending** having coordinates of Northing=392531.24, Easting=791386.97 in the northeast quarter of Section 1, T26S-R33E, from said point a 1" iron pipe w/ BC 1913 for the west quarter corner of Section 1, T26S-R33E bears S 60°13'52" W a distance of 3042.22', covering **1145.27' or 69.41 rods** and having an area of **0.789 acres**.

**20' TEMPORARY WORKSPACE DESCRIPTION:**

Being a temporary workspace twenty (20) feet in width lying on the left side and adjoining the left side of the above described thirty (30) feet easement, having a total area of **0.559 acres**.

**30' X 50' SURFACE SITE EASEMENT DESCRIPTION:**

Being a surface site easement thirty (30) feet in width and fifty (50) feet in length and out of the northeast quarter (NE ¼) of Section 1, T26S-R33E, N.M.P.M. Lea County, New Mexico, and being more particularly described as follows;

Commencing from a 1" iron pipe w/ BC 1913 for the north quarter corner of Section 1, T26S-R33E, N.M.P.M., Lea County, New Mexico;

Thence S 41°24'08" E a distance of 326.18' to the **Point of Beginning** of this surface site and continuing the following courses;

S 31°27'53" E a distance of 30.00' to a point;  
S 58°32'07" W a distance of 50.00' to a point;  
N 31°27'53" W a distance of 30.00' to a point;  
N 58°32'07" E a distance of 50.00' to the point of beginning, having an area  
of **0.034 acre.**

**NOTES:**

Bearings, distances and coordinates shown herein are based on New Mexico State Plane Coordinate System, NAD 83, East Zone 3001, US Survey Feet, all distances are grid.

I, B.L. Laman, New Mexico PLS No. 22404, hereby certify this survey to reflect an actual survey made on the ground under my supervision. This survey meets the minimum standards for surveying in New Mexico.



B.L. Laman                      PLS 22404  
Date Signed: 09/21/2016  
Horizon Row, LLC  
571 State Street, Jasper, TX  
(409) 202-5111                      75951  
Employee of Horizon Row, LLC



[illegible]

## LEA COUNTY, NEW MEXICO

Drawn for:

PROPOSED 30' EASEMENT

Date: 09/18/2015



LINE NUMBER:

WBS NUMBER:  
CC-110933.01

SCALE:  
1" = 2000'

REVISIONS:  
9/19/16 CMAAS  
SHEET:  
7 OF 8

# EXHIBIT "A"

## PAGE 8 of 8

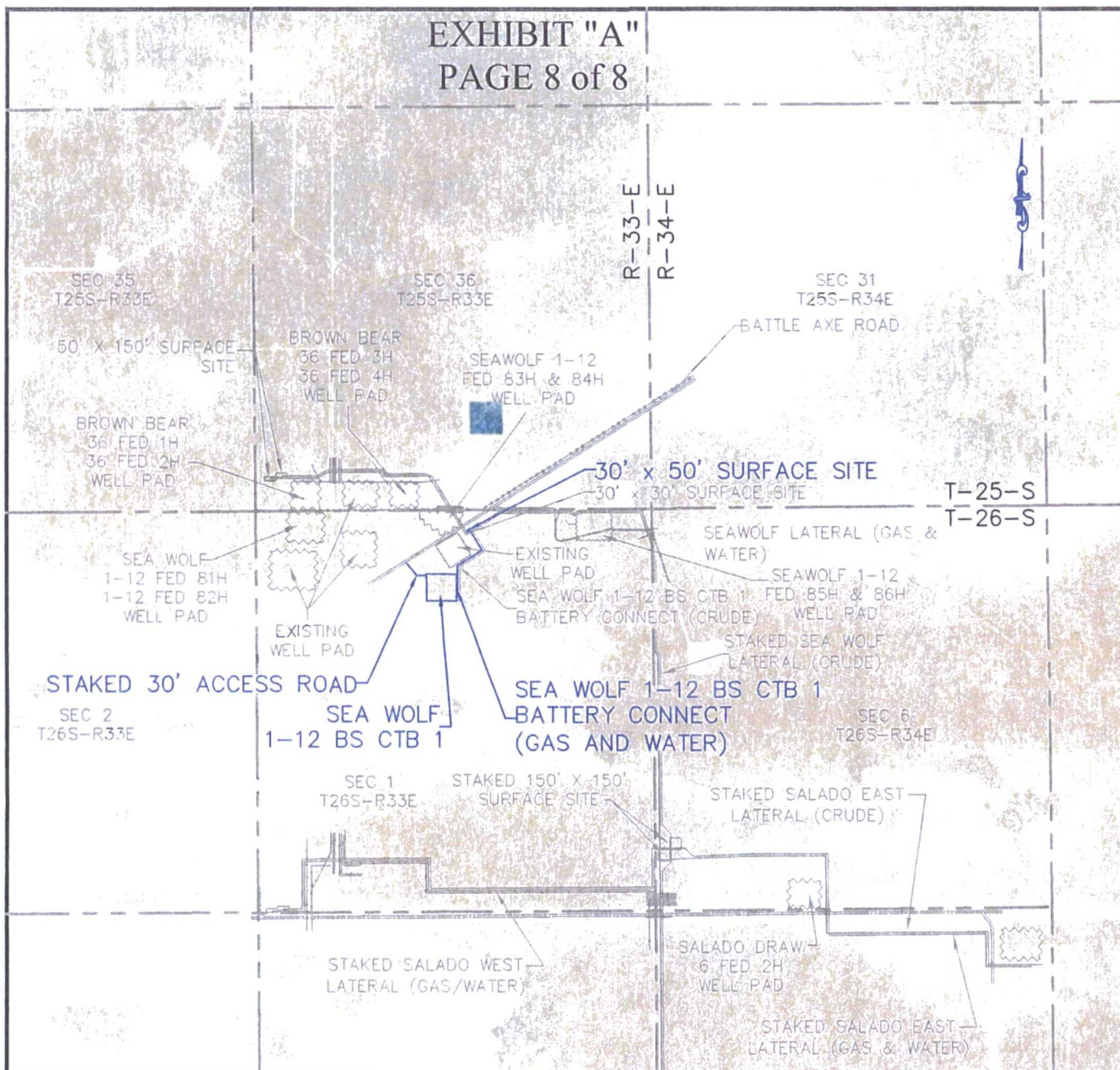

### AERIAL MAP

SECTION 1, T26S-R33E, N.M.P.M.;

LEA COUNTY, NEW MEXICO

**HORIZON ROW LLC**

DEVON ENERGY PRODUCTION CO., L.P.

PROPOSED 30' EASEMENT

Drawn by:  
K.MORGAN

Date: 07/09/2015

Drawn for:



LINE NUMBER:

WBS NUMBER:  
CC-110933.01

SCALE:  
1" = 2000'

REVISIONS:  
9/19/16 CMAAS

SHEET:  
8 OF 8

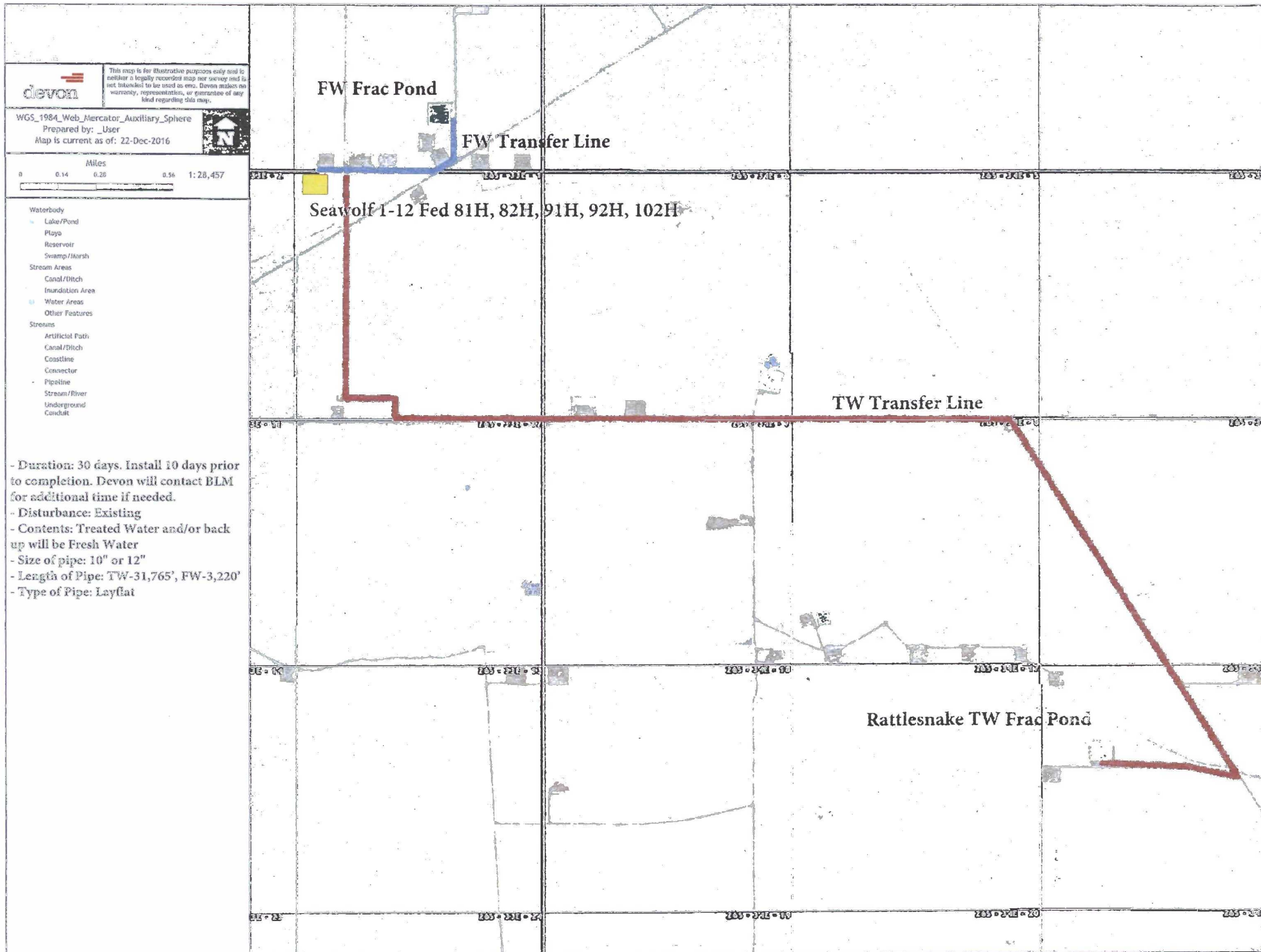

# SEAWOLF 1-12 WELLS

## SECTION 1-26S-33E

### CALICHE SOURCE IN SECTION 7-26S-34E

5.23 MILES AWAY



# H&P Flex Rig Location Layout

## 5 Well Pad

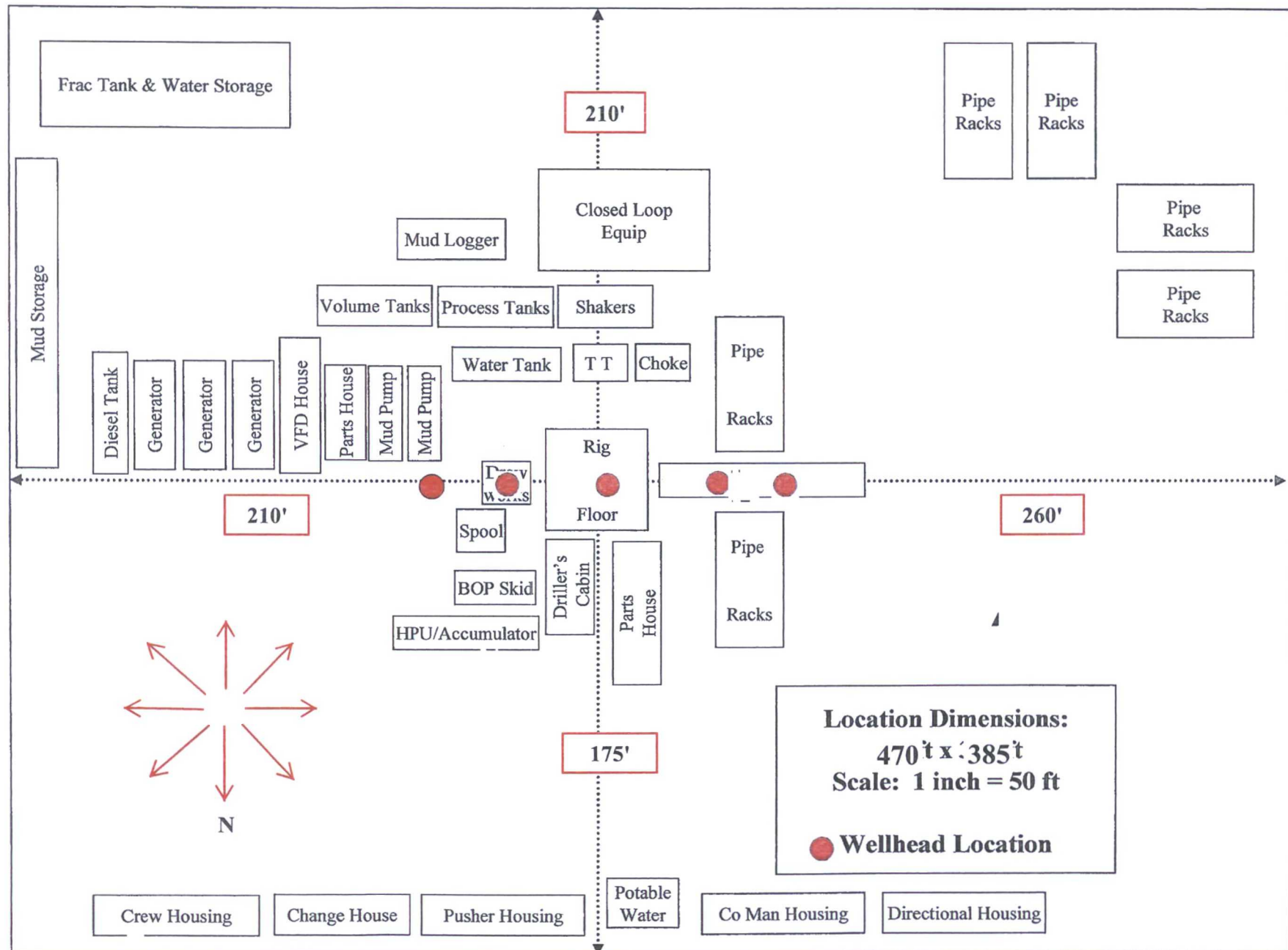

SECTION 1, TOWNSHIP 26 SOUTH, RANGE 33 EAST, N.M.P.M.  
LEA COUNTY, STATE OF NEW MEXICO  
INTERIM SITE RECLAMATION

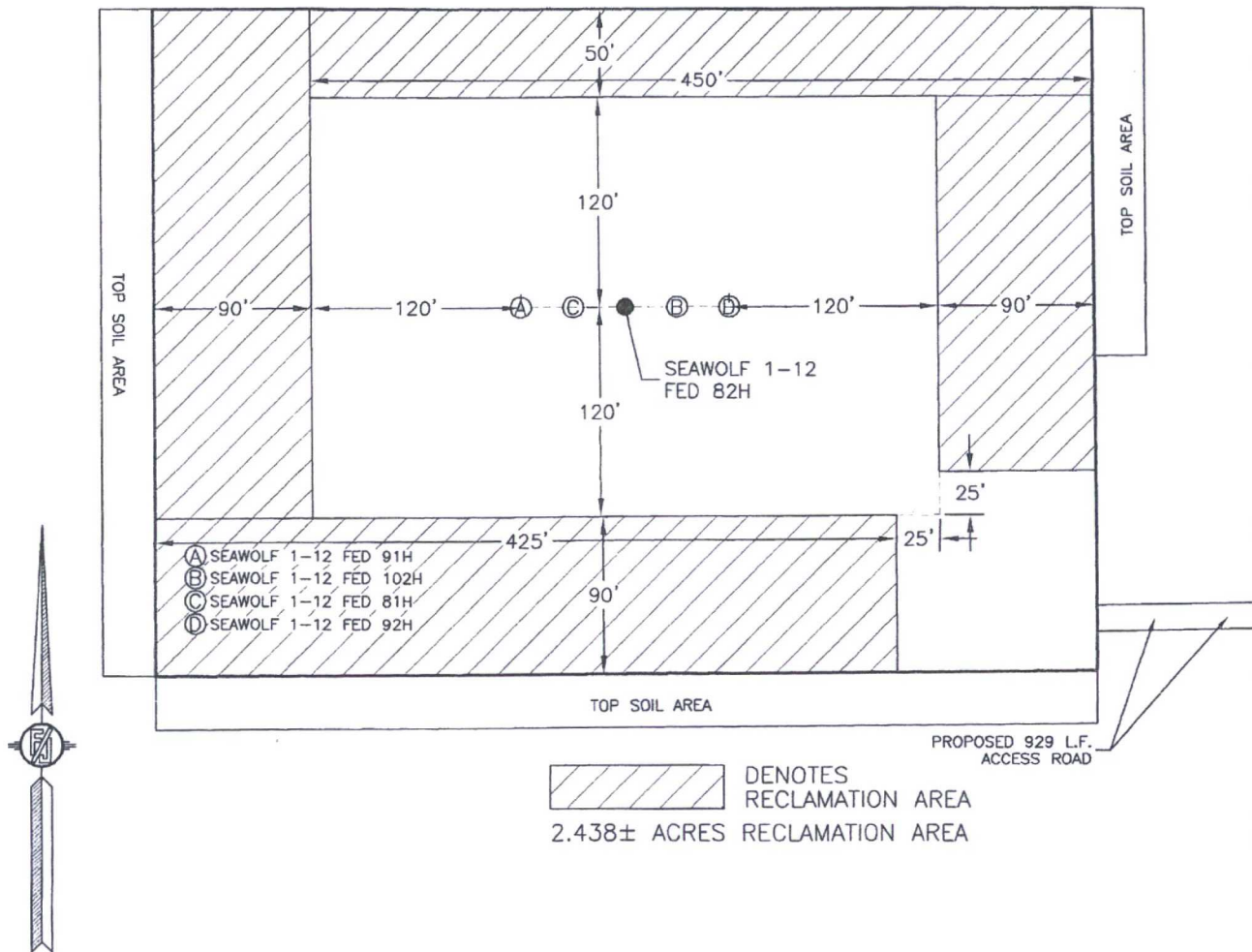

0 10 50 100 200  
SCALE 1" = 100'

DEVON ENERGY PRODUCTION COMPANY, L.P.  
**SEAWOLF 1-12 FED 82H**  
LOCATED 200 FT. FROM THE NORTH LINE  
AND 390 FT. FROM THE WEST LINE OF  
SECTION 1, TOWNSHIP 26 SOUTH,  
RANGE 33 EAST, N.M.P.M.  
LEA COUNTY, STATE OF NEW MEXICO

DECEMBER 19, 2016

MADRON SURVEYING, INC. 301 SOUTH CANAL (575) 234-3341 CARLSBAD, NEW MEXICO

SURVEY NO. 3919F