

SECTION 1, TOWNSHIP 26 SOUTH, RANGE 33 EAST, N.M.P.M.
LEA COUNTY, STATE OF NEW MEXICO
SITE MAP

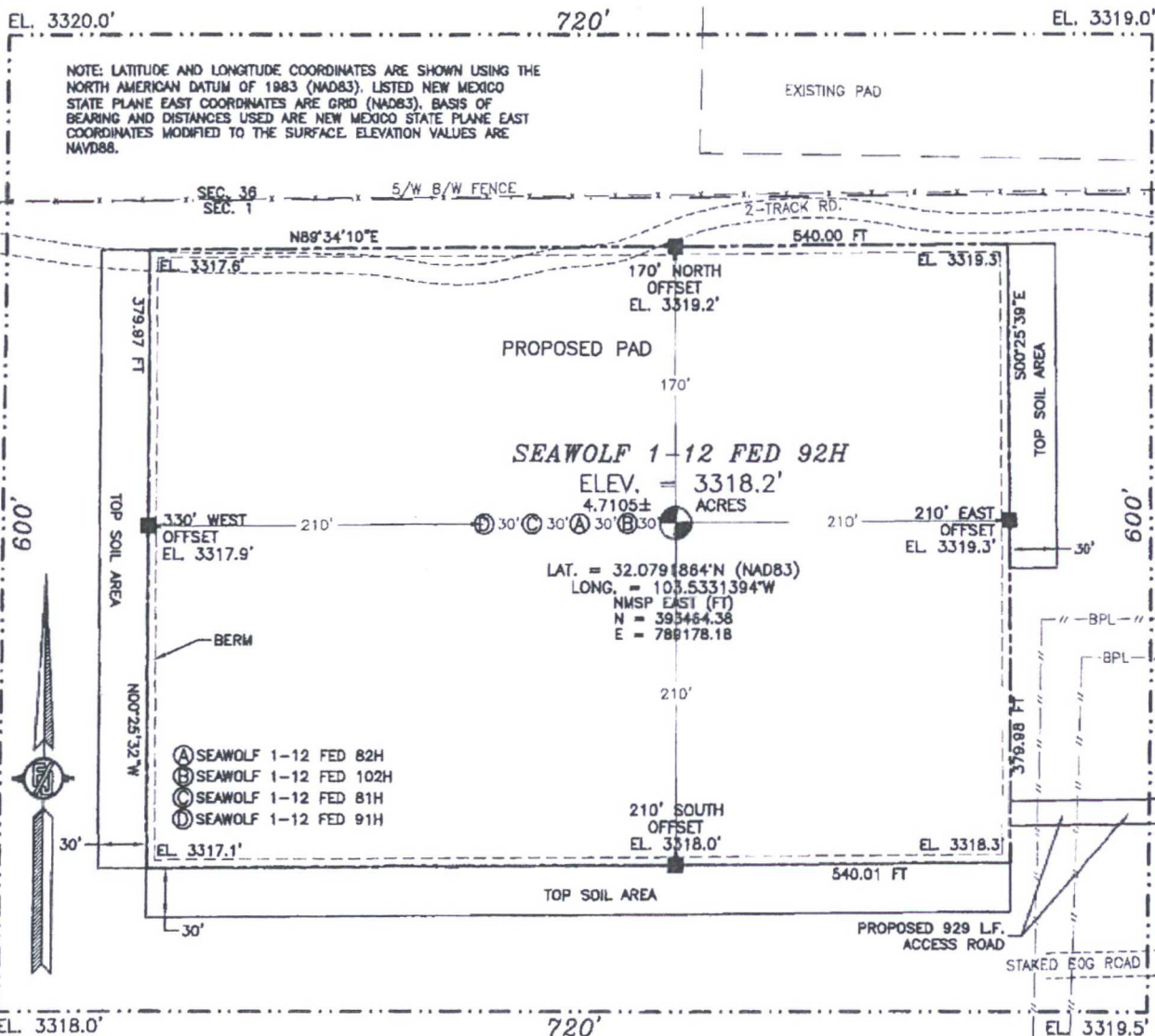

DEVON ENERGY PRODUCTION COMPANY, L.P.
SEA WOLF 1-12 FED 92H
LOCATED 200 FT. FROM THE NORTH LINE
AND 450 FT. FROM THE WEST LINE OF
SECTION 1, TOWNSHIP 26 SOUTH,
RANGE 33 EAST, N.M.P.M.
LEA COUNTY, STATE OF NEW MEXICO

DECEMBER 19, 2016

SURVEY NO. 4930A

MADRON SURVEYING, INC. 301 SOUTH CANAL CARLSBAD, NEW MEXICO
(575) 234-3341

SECTION 1, TOWNSHIP 26 SOUTH, RANGE 33 EAST, N.M.P.M.
LEA COUNTY, STATE OF NEW MEXICO
INTERIM SITE RECLAMATION

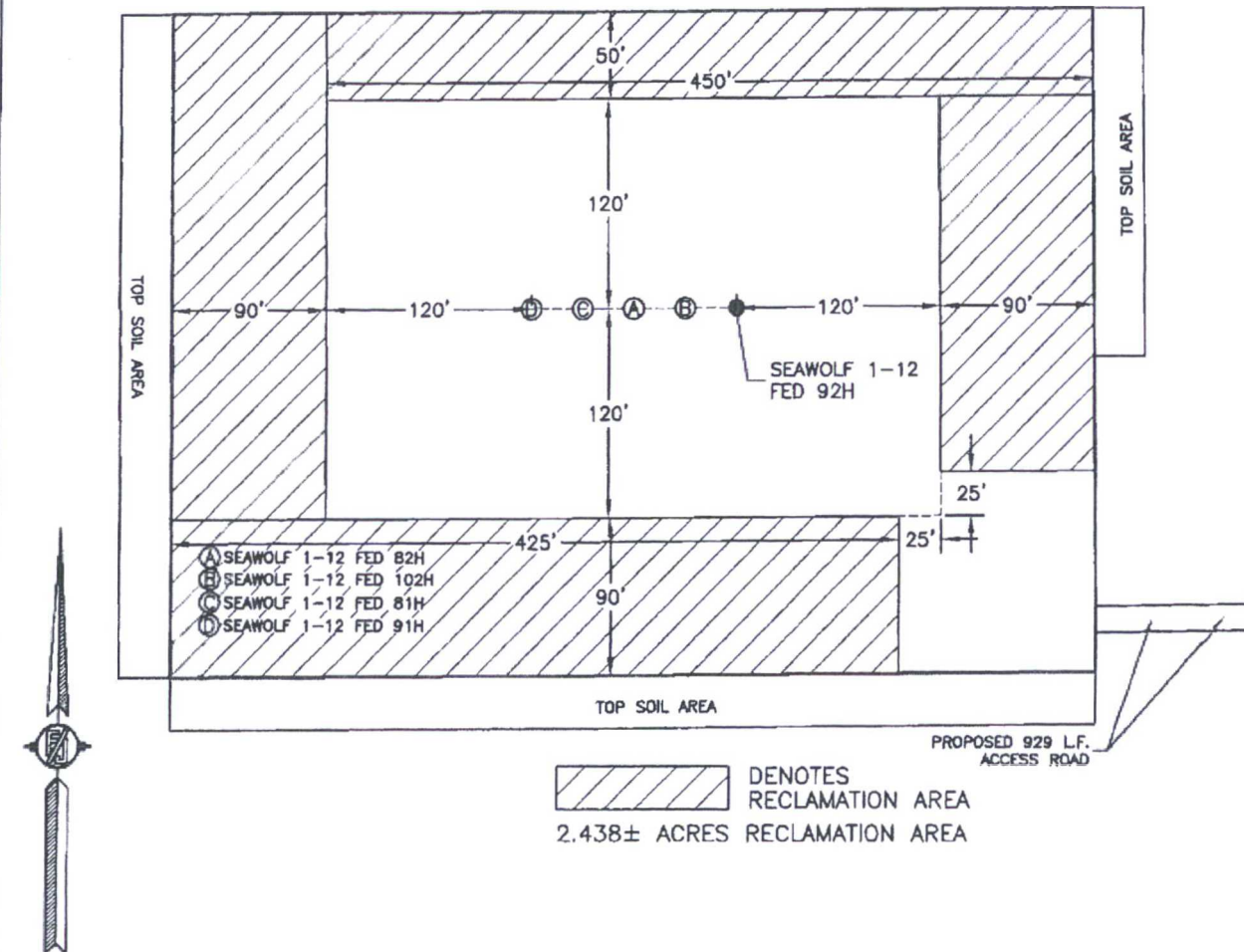

DEVON ENERGY PRODUCTION COMPANY, L.P.
SEAWOLF 1-12 FED 92H
LOCATED 200 FT. FROM THE NORTH LINE
AND 450 FT. FROM THE WEST LINE OF
SECTION 1, TOWNSHIP 26 SOUTH,
RANGE 33 EAST, N.M.P.M.
LEA COUNTY, STATE OF NEW MEXICO

DECEMBER 19, 2016

SURVEY NO. 4930A

MADRON SURVEYING, INC. 301 SOUTH CANAL (575) 234-3341 CARLSBAD, NEW MEXICO

Drill Hole 3335

35

36

**SEAWOLF 1-12
FED 92H**

Drill Hole 3320

Drill Hole 3319

Drill Hole 3318

Drill Hole 3313

Drill Hole 3319

PROPOSED 929 LF.
ACCESS ROAD

Drill Hole

3310

3313

3340

PIPELINES

NOT TO SCALE

DECEMBER 19, 2016

MADRON SURVEYING, INC. 301 SOUTH CANAL (575) 234-3341 CARLSBAD, NEW MEXICO

SECTION 1, TOWNSHIP 26 SOUTH, RANGE 33 EAST, N.M.P.M.
LEA COUNTY, STATE OF NEW MEXICO
VICINITY MAP

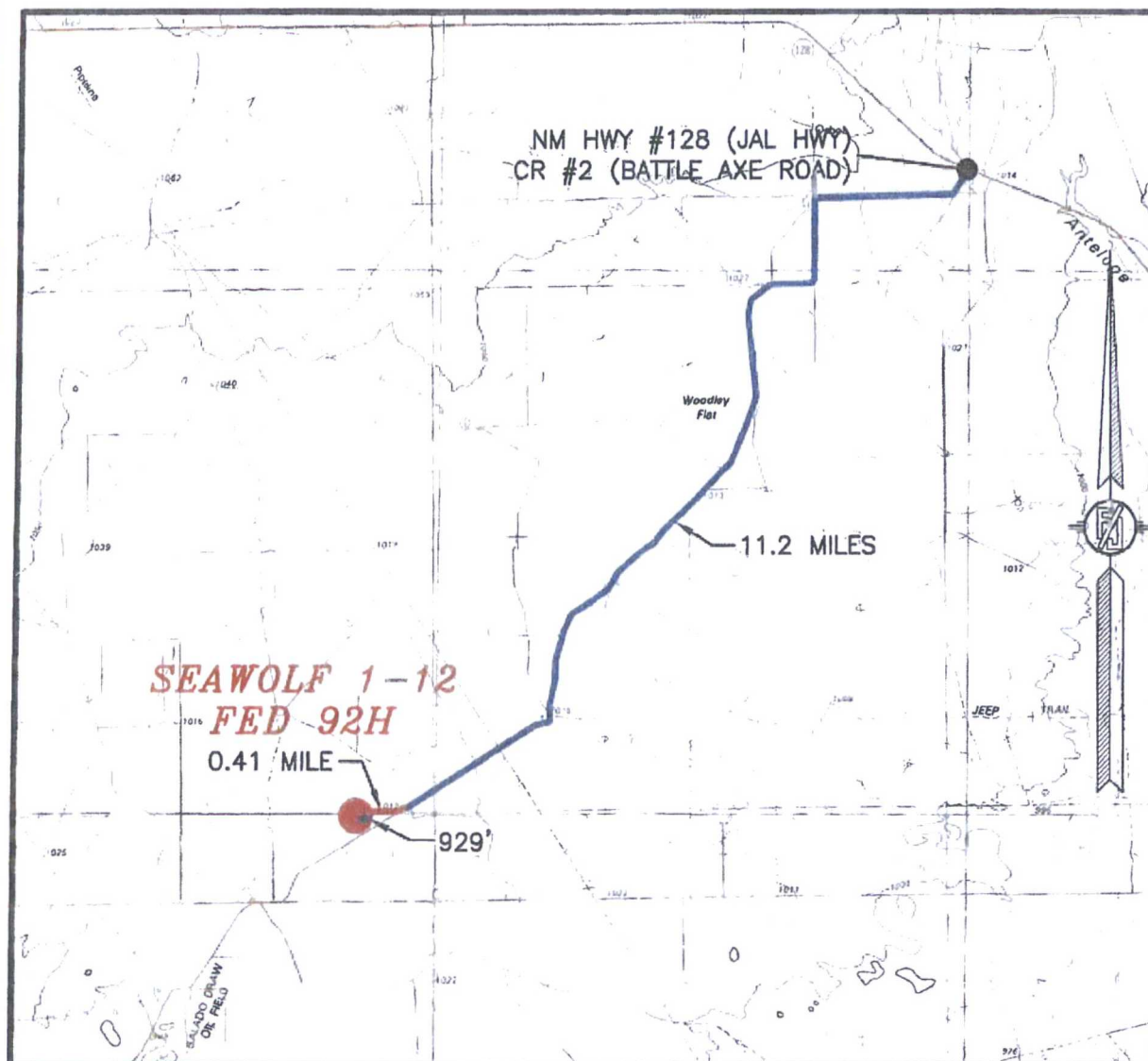

DISTANCES IN MILES

NOT TO SCALE

DIRECTIONS TO LOCATION

FROM THE INTERSECTION OF STATE HWY. 128 & BATTLE AXE (CR. 2) GO SOUTH & WEST ON BATTLE AXE ROAD APPROX. 11.2 MILES TO AN EXISTING CATTLE GUARD AND LEASE ROAD ON RIGHT (WEST) ON THE NORTH SIDE OF AN EXISTING FENCE, GO WEST APPROX. 0.41 MILE TO A ROAD LATH IN FENCE ON SOUTH SIDE OF ROAD, FOLLOW ROAD LATHS 929' SOUTH & WEST TO LOCATION.

DEVON ENERGY PRODUCTION COMPANY, L.P.

SEAWOLF 1-12 FED 92H

LOCATED 200 FT. FROM THE NORTH LINE
AND 450 FT. FROM THE WEST LINE OF
SECTION 1, TOWNSHIP 26 SOUTH,
RANGE 33 EAST, N.M.P.M.
LEA COUNTY, STATE OF NEW MEXICO

DECEMBER 19, 2016

SURVEY NO. 4930A

MADRON SURVEYING, INC. 301 SOUTH CANAL (575) 234-3341 CARLSBAD, NEW MEXICO

SECTION 1, TOWNSHIP 26 SOUTH, RANGE 33 EAST, N.M.P.M.
LEA COUNTY, STATE OF NEW MEXICO
AERIAL PHOTO

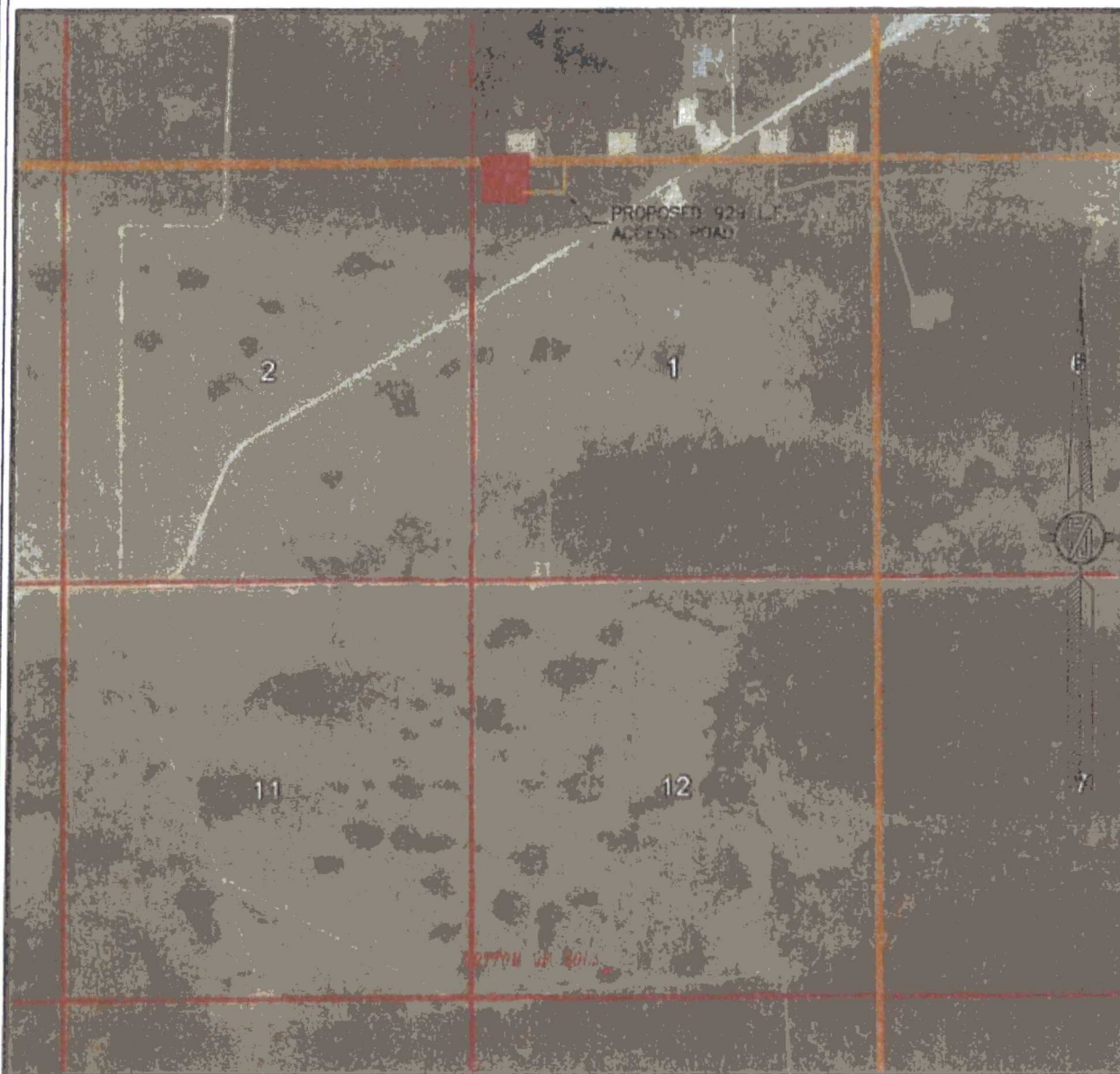

NOT TO SCALE
AERIAL PHOTO:
GOOGLE EARTH
APR. 2013

DEVON ENERGY PRODUCTION COMPANY, L.P.
SEAWOLF 1-12 FED 92H

LOCATED 200 FT. FROM THE NORTH LINE
AND 450 FT. FROM THE WEST LINE OF
SECTION 1, TOWNSHIP 26 SOUTH,
RANGE 33 EAST, N.M.P.M.
LEA COUNTY, STATE OF NEW MEXICO

DECEMBER 19, 2016

SURVEY NO. 4930A

MADRON SURVEYING, INC. 301 SOUTH CANAL (575) 234-3341 CARLSBAD, NEW MEXICO

SECTION 1, TOWNSHIP 26 SOUTH, RANGE 33 EAST, N.M.P.M.
LEA COUNTY, STATE OF NEW MEXICO
AERIAL ACCESS ROUTE MAP

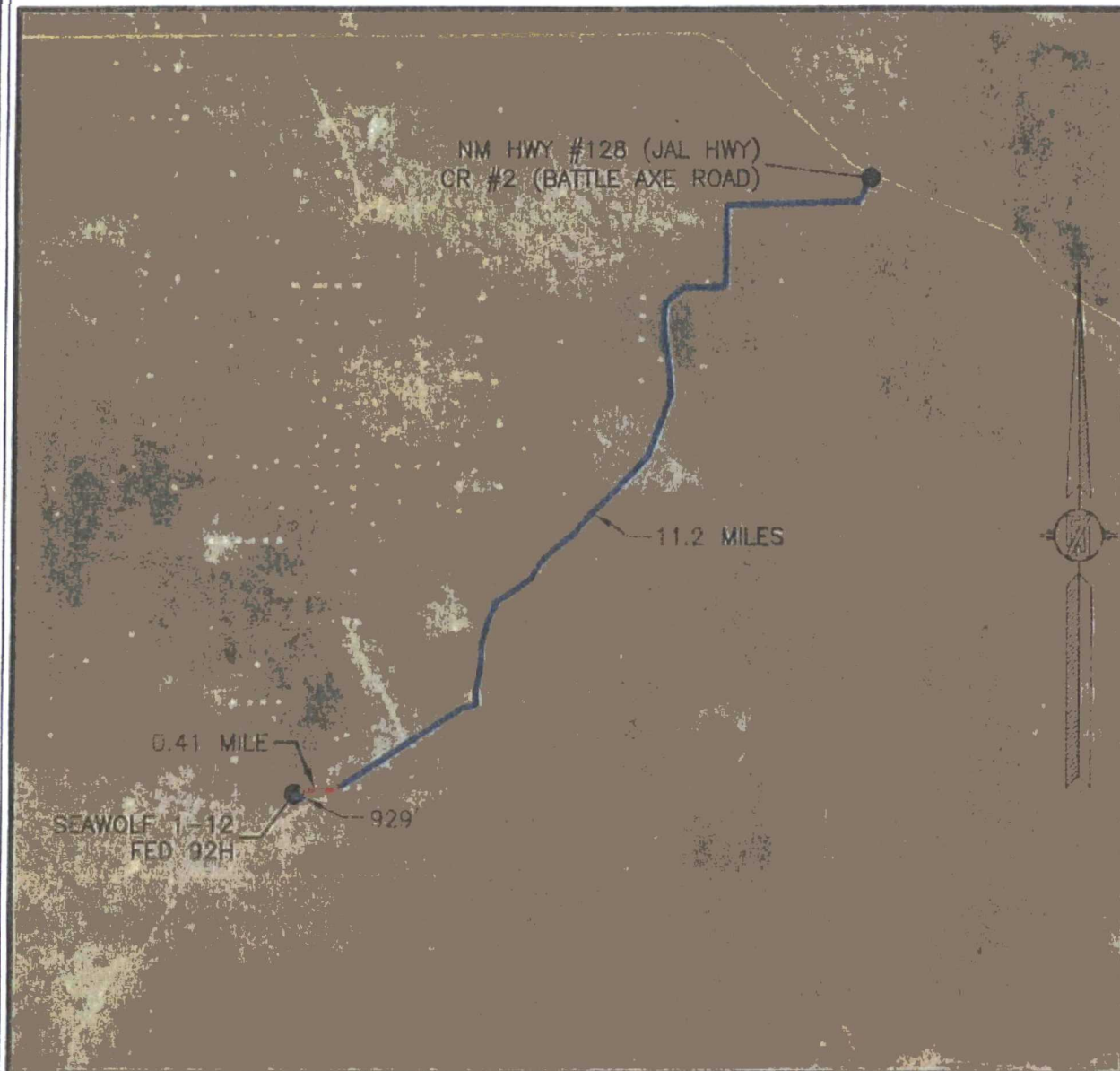

NOT TO SCALE
AERIAL PHOTO:
GOOGLE EARTH
APR. 2013

DEVON ENERGY PRODUCTION COMPANY, L.P.
SEAWOLF 1-12 FED 92H

LOCATED 200 FT. FROM THE NORTH LINE
AND 450 FT. FROM THE WEST LINE OF
SECTION 1, TOWNSHIP 26 SOUTH,
RANGE 33 EAST, N.M.P.M.
LEA COUNTY, STATE OF NEW MEXICO

DECEMBER 19, 2016

SURVEY NO. 4930A

MADRON SURVEYING, INC. 301 SOUTH CANAL (575) 234-3341 CARLSBAD, NEW MEXICO

SECTION 1, TOWNSHIP 26 SOUTH, RANGE 33 EAST, N.M.P.M.
LEA COUNTY, STATE OF NEW MEXICO
AERIAL PHOTO

HOBBS
CD
APR 26 2017
RECEIVED

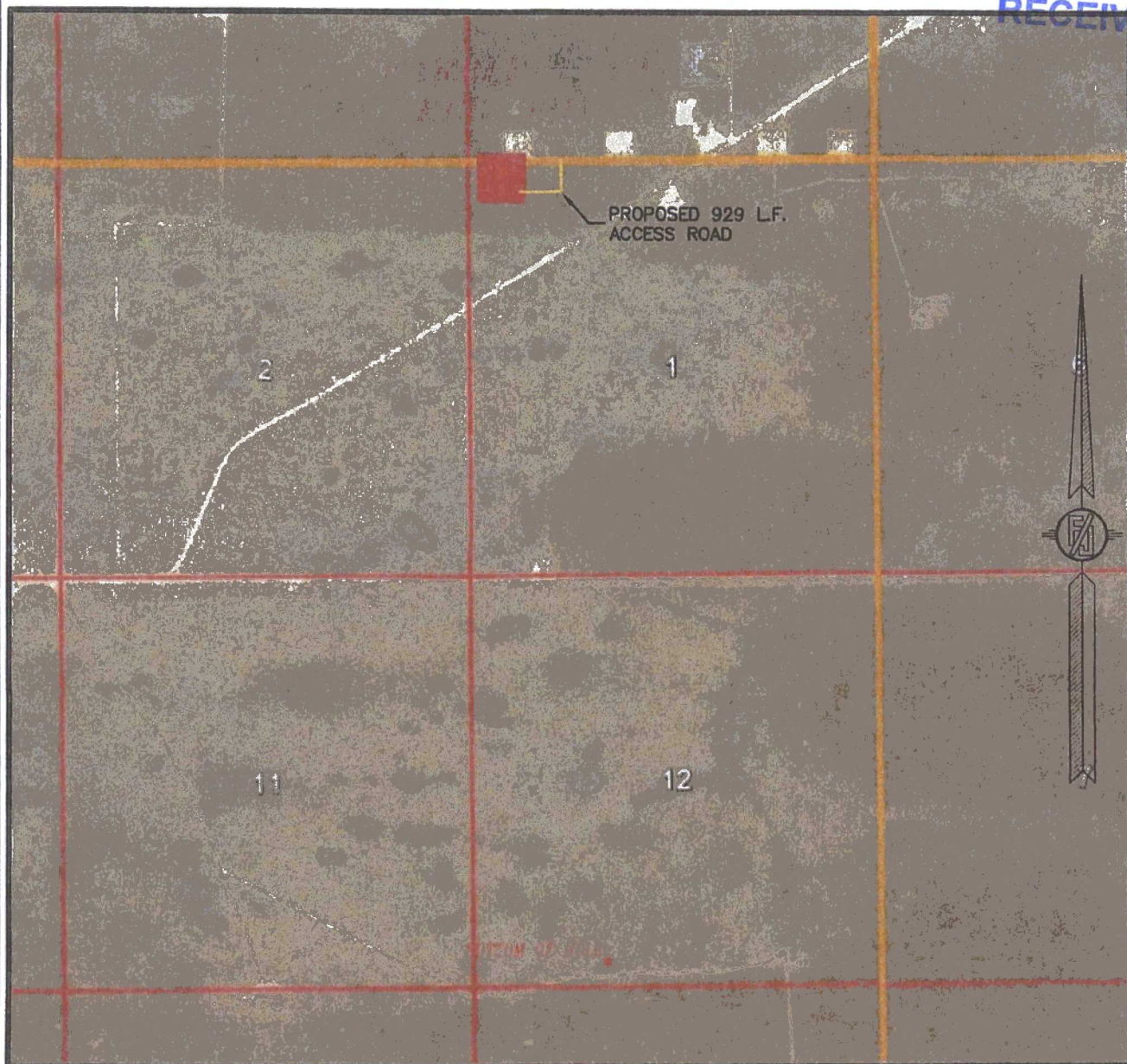

NOT TO SCALE
AERIAL PHOTO:
GOOGLE EARTH
APR. 2013

DEVON ENERGY PRODUCTION COMPANY, L.P.
SEAWOLF 1-12 FED 92H

LOCATED 200 FT. FROM THE NORTH LINE
AND 450 FT. FROM THE WEST LINE OF
SECTION 1, TOWNSHIP 26 SOUTH,
RANGE 33 EAST, N.M.P.M.
LEA COUNTY, STATE OF NEW MEXICO

DECEMBER 19, 2016

SURVEY NO. 4930A

MADRON SURVEYING, INC. 301 SOUTH CANAL (575) 234-3341 CARLSBAD, NEW MEXICO

ACCESS ROAD PLAT

ACCESS ROAD FROM AN EXISTING CALICHE LEASE ROAD TO
SEAWOLF 1-12 FED 81H, 82H, 91H, 92H, & 102H

DEVON ENERGY PRODUCTION COMPANY, L.P.
CENTERLINE SURVEY OF AN ACCESS ROAD CROSSING
SECTION 36, TOWNSHIP 25 SOUTH, RANGE 33 EAST, N.M.P.M.
LEA COUNTY, STATE OF NEW MEXICO
DECEMBER 19, 2016

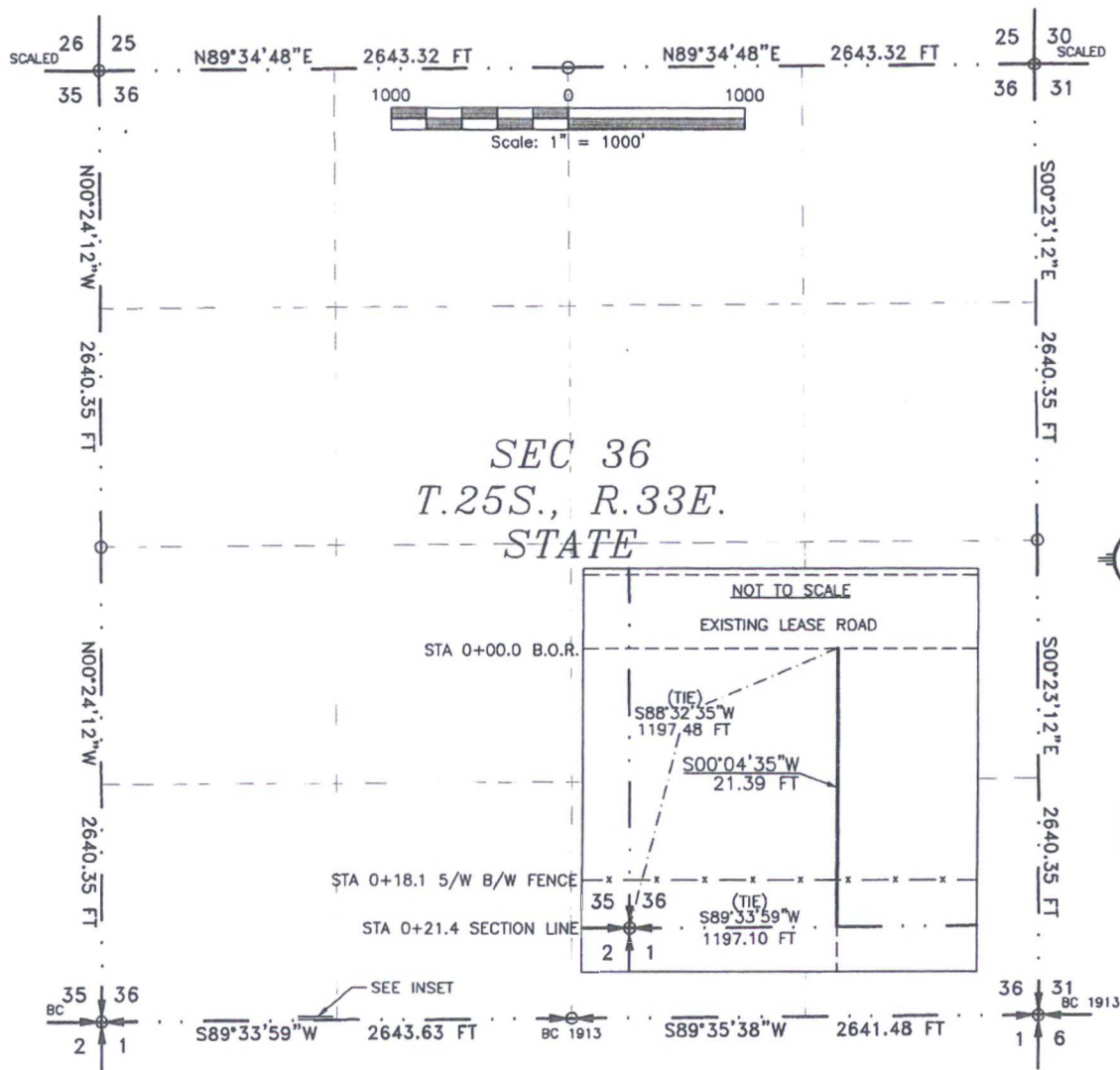

SEE NEXT SHEET (2-6) FOR DESCRIPTION

SURVEYOR CERTIFICATE

I, FILMON F. JARAMILLO, A NEW MEXICO PROFESSIONAL SURVEYOR NO. 12797, HEREBY CERTIFY THAT I HAVE CONDUCTED AND AM RESPONSIBLE FOR THIS SURVEY, THAT THIS SURVEY IS TRUE AND CORRECT TO THE BEST OF MY KNOWLEDGE AND BELIEF, AND THAT THIS SURVEY AND PLAT MEET THE MINIMUM STANDARDS FOR LAND SURVEYING IN THE STATE OF NEW MEXICO.

IN WITNESS WHEREOF, THIS CERTIFICATE IS EXECUTED AT CARLSBAD, NEW MEXICO, THIS 23 DAY OF DECEMBER 2016

FILMON F. JARAMILLO, INC.
301 SOUTH CANAL
CARLSBAD, NEW MEXICO 88220
Phone (575) 234 3341

GENERAL NOTES

- 1.) THE INTENT OF THIS ROUTE SURVEY IS TO ACQUIRE AN EASEMENT.
- 2.) BASIS OF BEARING IS NMSP EAST MODIFIED TO SURFACE COORDINATES.

SHEET: 1-6

MADRON SURVEYING, INC. CARLSBAD, NEW MEXICO

SURVEY NO. 3998B

ACCESS ROAD PLAT

ACCESS ROAD FROM AN EXISTING CALICHE LEASE ROAD TO
SEAWOLF 1-12 FED 81H, 82H, 91H, 92H, & 102H

DEVON ENERGY PRODUCTION COMPANY, L.P.
CENTERLINE SURVEY OF AN ACCESS ROAD CROSSING
SECTION 36, TOWNSHIP 25 SOUTH, RANGE 33 EAST, N.M.P.M.
LEA COUNTY, STATE OF NEW MEXICO
DECEMBER 19, 2016

DESCRIPTION

A STRIP OF LAND 20 FEET WIDE CROSSING STATE OF NEW MEXICO LAND IN SECTION 36, TOWNSHIP 25 SOUTH, RANGE 33 EAST, N.M.P.M., LEA COUNTY, STATE OF NEW MEXICO AND BEING 10 FEET EACH SIDE OF THE FOLLOWING DESCRIBED CENTERLINE SURVEY:

BEGINNING AT A POINT WITHIN THE SW/4 SW/4 OF SAID SECTION 36, TOWNSHIP 25 SOUTH, RANGE 33 EAST, N.M.P.M., WHENCE THE SOUTHWEST CORNER OF SAID SECTION 36, TOWNSHIP 25 SOUTH, RANGE 33 EAST, N.M.P.M. BEARS S88°32'35"W, A DISTANCE OF 1197.48 FEET;
THENCE S00°04'35"W A DISTANCE OF 21.39 FEET THE TERMINUS OF THIS CENTERLINE SURVEY, WHENCE THE SOUTHWEST CORNER OF SAID SECTION 36, TOWNSHIP 25 SOUTH, RANGE 33 EAST, N.M.P.M. BEARS S89°33'59"W, A DISTANCE OF 1197.10 FEET;

SAID STRIP OF LAND BEING 21.39 FEET OR 1.30 RODS IN LENGTH, CONTAINING 0.010 ACRES MORE OR LESS AND BEING ALLOCATED BY FORTIES AS FOLLOWS:

SW/4 SW/4 21.39 L.F. 1.30 RODS 0.010 ACRES

SURVEYOR CERTIFICATE

I, FILIMON F. JARAMILLO, A NEW MEXICO PROFESSIONAL SURVEYOR NO. 12797, HEREBY CERTIFY THAT I HAVE CONDUCTED AND AM RESPONSIBLE FOR THIS SURVEY, THAT THIS SURVEY IS TRUE AND CORRECT TO THE BEST OF MY KNOWLEDGE AND BELIEF, AND THAT THIS SURVEY AND PLAT MEET THE MINIMUM STANDARDS FOR LAND SURVEYING IN THE STATE OF NEW MEXICO.

IN WITNESS WHEREOF, THIS CERTIFICATE IS EXECUTED AT CARLSBAD,
NEW MEXICO, THIS 24 DAY OF DECEMBER 2016

GENERAL NOTES

1.) THE INTENT OF THIS ROUTE SURVEY IS TO ACQUIRE AN EASEMENT.

2.) BASIS OF BEARING IS NMSP EAST
MODIFIED TO SURFACE COORDINATES.

SHEET: 2-6

MADRON SURVEYING, INC.

FILIMON F. JARAMILLO, PLS. 12797
101 SOUTH CANAL
(575) 234-3341

MADRON SURVEYING, INC.
101 SOUTH CANAL
CARLSBAD, NEW MEXICO 88220
Phone (575) 234-3341

SURVEY NO. 3998B

CARLSBAD, NEW MEXICO

ACCESS ROAD PLAT

ACCESS ROAD FROM AN EXISTING CALICHE LEASE ROAD TO
SEAWOLF 1-12 FED 81H, 82H, 91H, 92H, & 102H

DEVON ENERGY PRODUCTION COMPANY, L.P.
CENTERLINE SURVEY OF AN ACCESS ROAD CROSSING
SECTION 1, TOWNSHIP 26 SOUTH, RANGE 33 EAST, N.M.P.M.
LEA COUNTY, STATE OF NEW MEXICO
DECEMBER 19, 2016

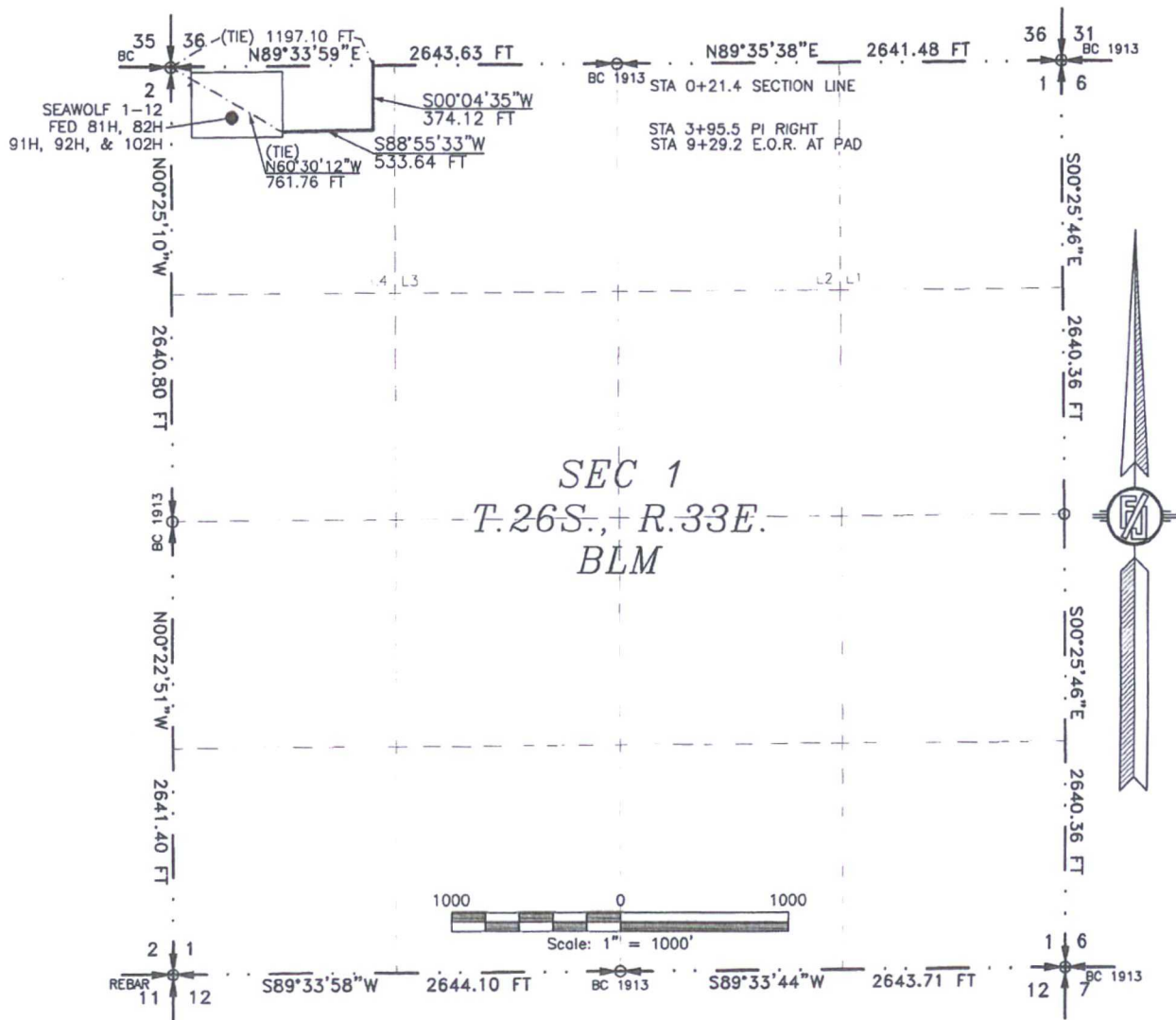

SEE NEXT SHEET (4-6) FOR DESCRIPTION

SURVEYOR CERTIFICATE

I, FILMON F. JARAMILLO, A NEW MEXICO PROFESSIONAL SURVEYOR NO. 12797, HEREBY CERTIFY THAT I HAVE CONDUCTED AND AM RESPONSIBLE FOR THIS SURVEY, THAT THIS SURVEY IS TRUE AND CORRECT TO THE BEST OF MY KNOWLEDGE AND BELIEF, AND THAT THIS SURVEY AND PLAT MEET THE MINIMUM STANDARDS FOR LAND SURVEYING IN THE STATE OF NEW MEXICO.

IN WITNESS WHEREOF, THIS CERTIFICATE IS EXECUTED AT CARLSBAD, NEW MEXICO, THIS 24 DAY OF DECEMBER 2016.

FILMON F. JARAMILLO, INC.
301 SOUTH CANAL
CARLSBAD, NEW MEXICO 88220
Phone (505) 234-3341

GENERAL NOTES

- 1.) THE INTENT OF THIS ROUTE SURVEY IS TO ACQUIRE AN EASEMENT.
- 2.) BASIS OF BEARING IS NMSP EAST MODIFIED TO SURFACE COORDINATES.

SHEET: 3-6

MADRON SURVEYING, INC. CARLSBAD, NEW MEXICO

SURVEY NO. 3998B

ACCESS ROAD PLAT

ACCESS ROAD FROM AN EXISTING CALICHE LEASE ROAD TO
SEAWOLF 1-12 FED 81H, 82H, 91H, 92H, & 102H

DEVON ENERGY PRODUCTION COMPANY, L.P.
CENTERLINE SURVEY OF AN ACCESS ROAD CROSSING
SECTION 1, TOWNSHIP 26 SOUTH, RANGE 33 EAST, N.M.P.M.
LEA COUNTY, STATE OF NEW MEXICO
DECEMBER 19, 2016

DESCRIPTION

A STRIP OF LAND 20 FEET WIDE CROSSING BUREAU OF LAND MANAGEMENT LAND IN SECTION 1, TOWNSHIP 26 SOUTH, RANGE 33 EAST, N.M.P.M., LEA COUNTY, STATE OF NEW MEXICO AND BEING 10 FEET EACH SIDE OF THE FOLLOWING DESCRIBED CENTERLINE SURVEY:

BEGINNING AT A POINT WITHIN LOT 4 OF SAID SECTION 1, TOWNSHIP 26 SOUTH, RANGE 33 EAST, N.M.P.M., WHENCE THE NORTHWEST CORNER OF SAID SECTION 1, TOWNSHIP 26 SOUTH, RANGE 33 EAST, N.M.P.M. BEARS S89°33'59"W, A DISTANCE OF 1197.10 FEET;
THENCE S00°04'35"W A DISTANCE OF 374.12 FEET TO AN ANGLE POINT OF THE LINE HEREIN DESCRIBED;
THENCE S88°55'33"W A DISTANCE OF 533.64 FEET THE TERMINUS OF THIS CENTERLINE SURVEY, WHENCE THE NORTHWEST CORNER OF SAID SECTION 1, TOWNSHIP 26 SOUTH, RANGE 33 EAST, N.M.P.M. BEARS N60°30'12"W, A DISTANCE OF 761.76 FEET;

SAID STRIP OF LAND BEING 907.76 FEET OR 55.02 RODS IN LENGTH, CONTAINING 0.417 ACRES MORE OR LESS AND BEING ALLOCATED BY FORTIES AS FOLLOWS:

LOT 4 907.76 L.F. 55.02 RODS 0.417 ACRES

SURVEYOR CERTIFICATE

I, FILIMON F. JARAMILLO, A NEW MEXICO PROFESSIONAL SURVEYOR NO. 12797, HEREBY CERTIFY THAT I HAVE CONDUCTED AND AM RESPONSIBLE FOR THIS SURVEY, THAT THIS SURVEY IS TRUE AND CORRECT TO THE BEST OF MY KNOWLEDGE AND BELIEF, AND THAT THIS SURVEY AND PLAT MEET THE MINIMUM STANDARDS FOR LAND SURVEYING IN THE STATE OF NEW MEXICO.

IN WITNESS WHEREOF, THIS CERTIFICATE IS EXECUTED AT CARLSBAD,
NEW MEXICO, THIS 24 DAY OF DECEMBER 2016

GENERAL NOTES

- 1.) THE INTENT OF THIS ROUTE SURVEY IS TO ACQUIRE AN EASEMENT.
- 2.) BASIS OF BEARING IS NMSP EAST MODIFIED TO SURFACE COORDINATES.

SHEET: 4-6

MADRON SURVEYING, INC.

FILIMON F. JARAMILLO PLS. 12797

301 SOUTH CANAL
(575) 264-3341

MADRON SURVEYING, INC.
301 SOUTH CANAL
CARLSBAD, NEW MEXICO 88220
Phone (575) 234 3341

SURVEY NO. 3998B

CARLSBAD, NEW MEXICO

ACCESS ROAD PLAT

ACCESS ROAD FROM AN EXISTING CALICHE LEASE ROAD TO
SEAWOLF 1-12 FED 81H, 82H, 91H, 92H, & 102H

DEVON ENERGY PRODUCTION COMPANY, L.P.
CENTERLINE SURVEY OF AN ACCESS ROAD CROSSING
SECTION 36, TOWNSHIP 25 SOUTH, RANGE 33 EAST &
SECTION 1, TOWNSHIP 26 SOUTH, RANGE 33 EAST, N.M.P.M.
LEA COUNTY, STATE OF NEW MEXICO
DECEMBER 19, 2016

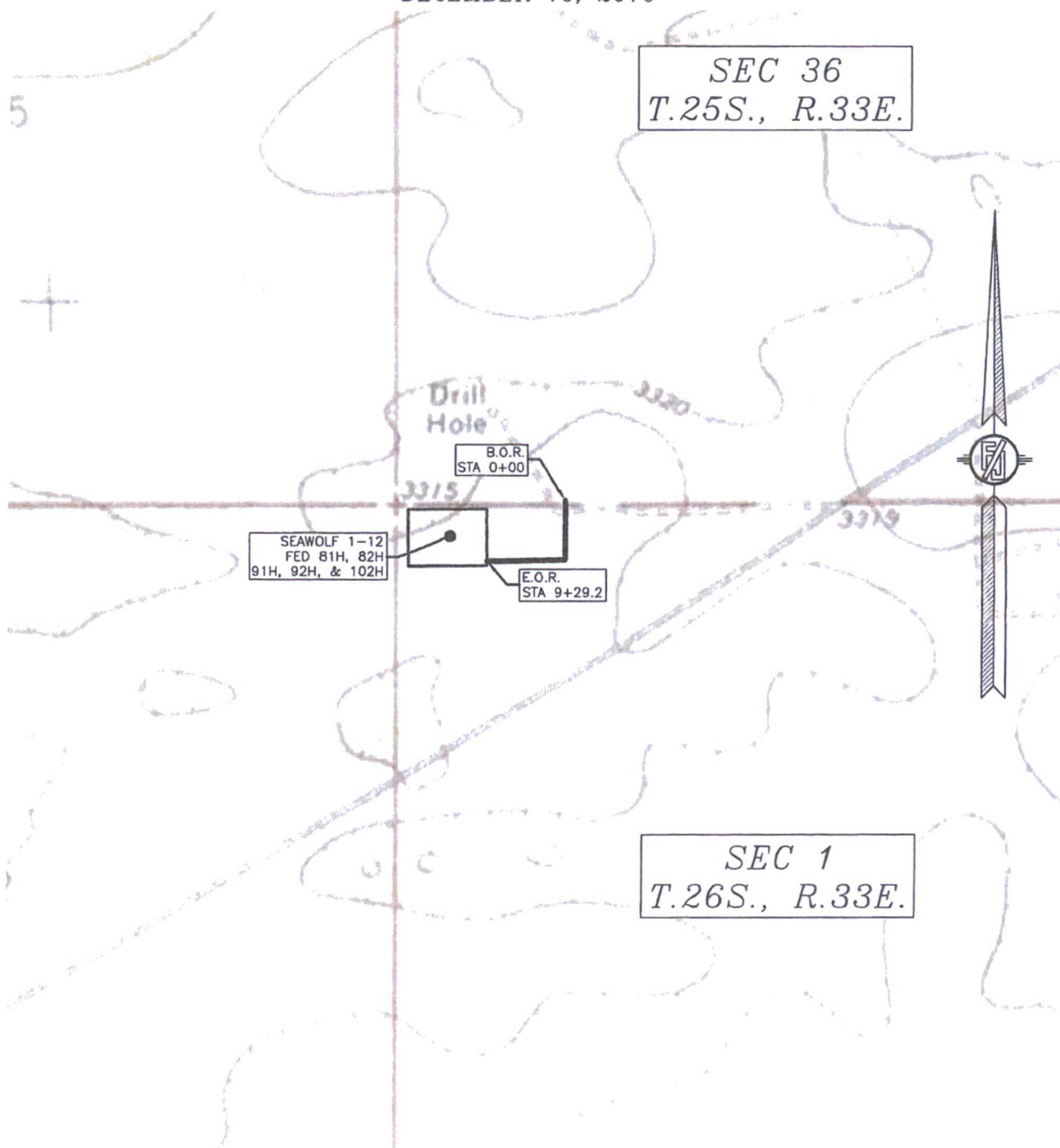

ACCESS ROAD PLAT

ACCESS ROAD FROM AN EXISTING CALICHE LEASE ROAD TO
SEAWOLF 1-12 FED 81H, 82H, 91H, 92H, & 102H

DEVON ENERGY PRODUCTION COMPANY, L.P.
CENTERLINE SURVEY OF AN ACCESS ROAD CROSSING
SECTION 36, TOWNSHIP 25 SOUTH, RANGE 33 EAST &
SECTION 1, TOWNSHIP 26 SOUTH, RANGE 33 EAST, N.M.P.M.
LEA COUNTY, STATE OF NEW MEXICO
DECEMBER 19, 2016

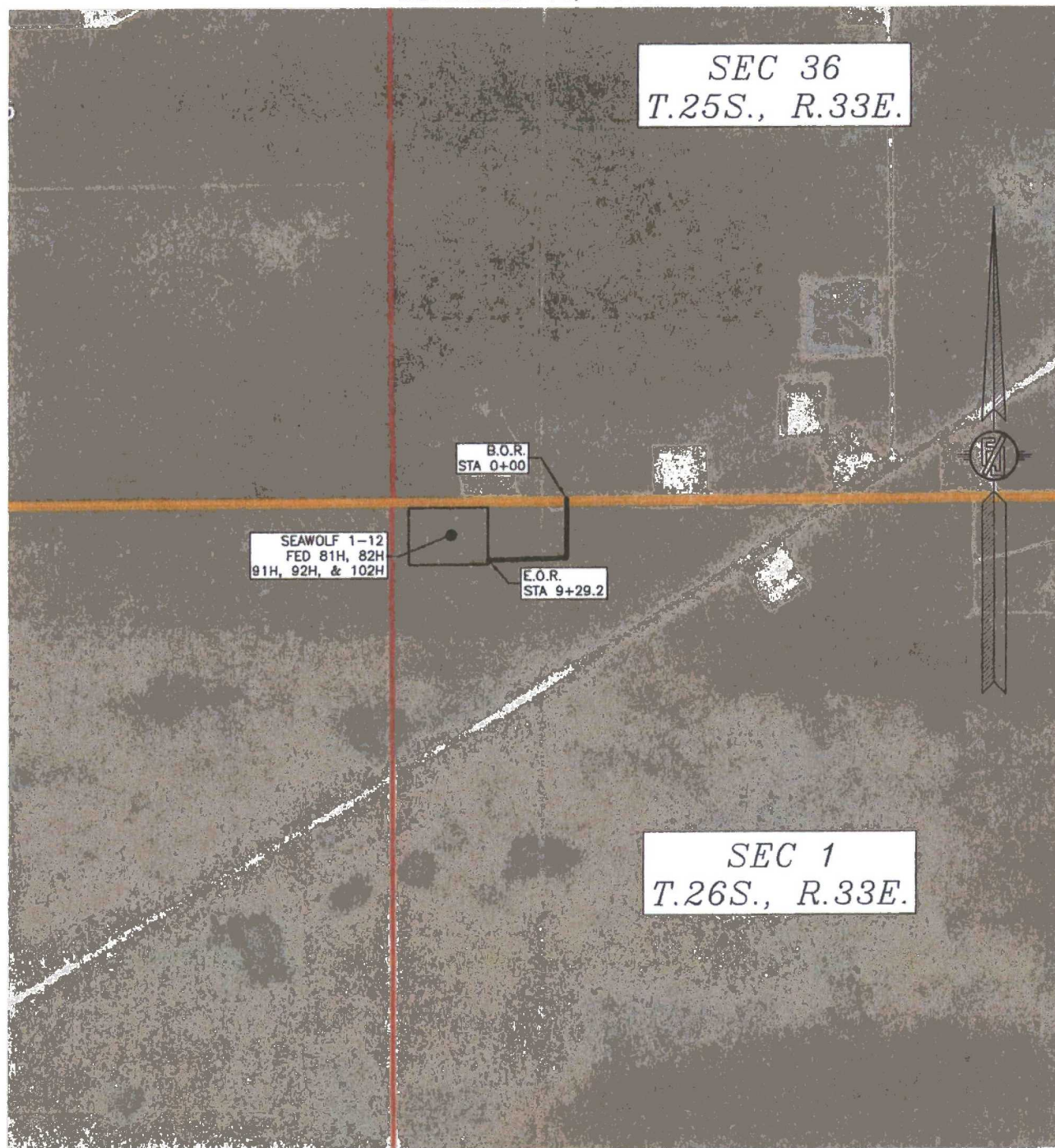

One Mile Radius Map

Estimated distances to nearest wellbores:

*From SHL: Brown Bear 36 State 1H 410 Ft NW
Brown Bear 36 State 703H 829 Ft NE
*From BHL: Whirling Wind 14 FED COM 1H 1990 Ft SW

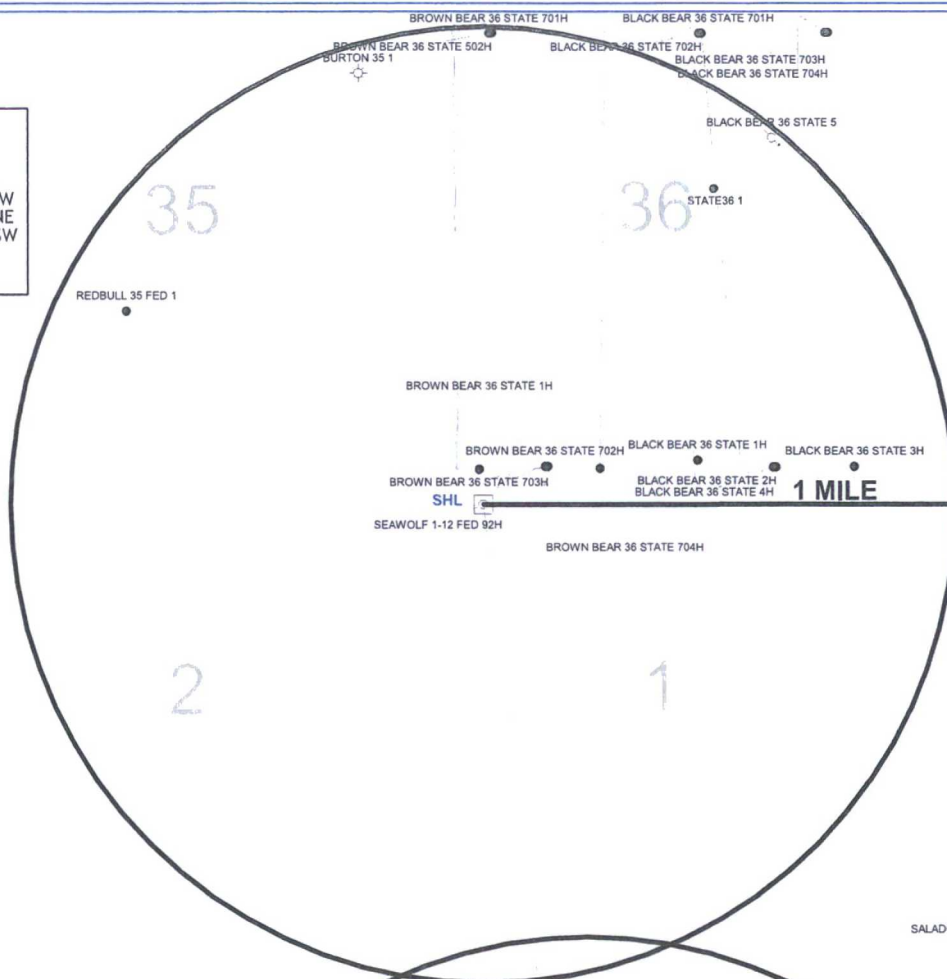

26S 33E

devon

Seawolf 1-12 FED 92H

1 Mile Radius Map



WELL SYMBOLS
 GAS PRODUCING WELL
 INJECTION WELL
 OIL PRODUCING WELL
 PROPOSED

By: D. Willis

November 8, 2016

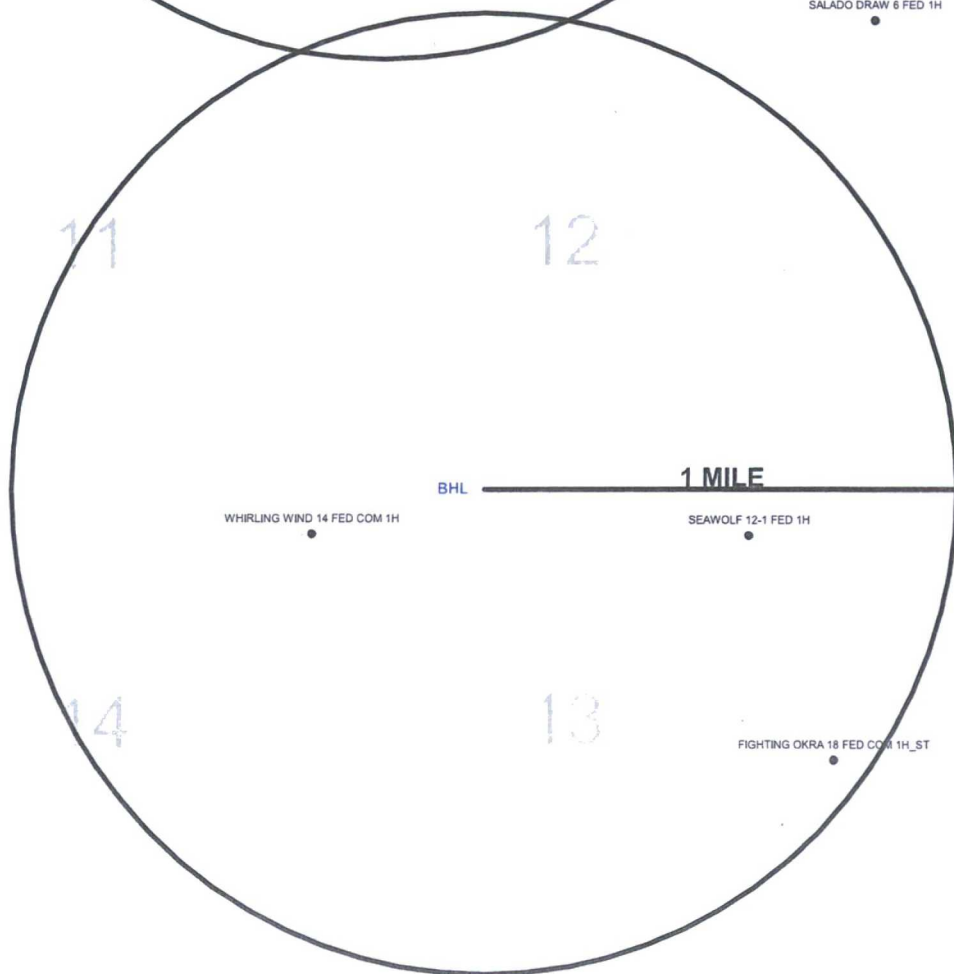
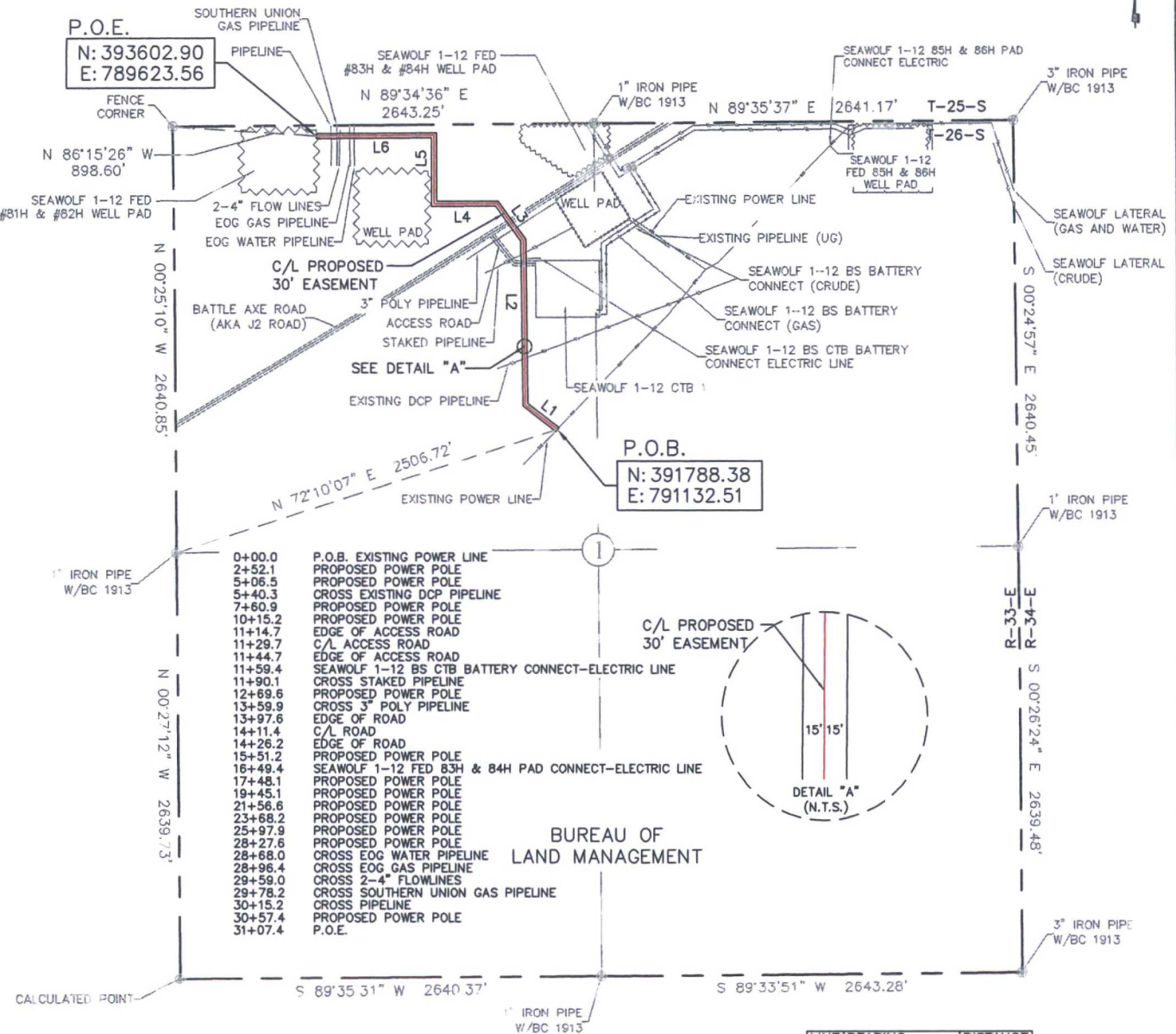

EXHIBIT "A"
PAGE 1 of 4
ELECTRIC LINE PLAT
SECTION 1, T26S-R33E, N.M.P.M.
LEA COUNTY, NEW MEXICO



B.L. Laman PLS #22404
Date Signed: 09-21-2016
Horizonrow, LLC
571 State Street Jasper, TX.
(409) 202-5111 75951
Employee of Horizonrow, LLC

LINE NUMBER:
EL7753
WBS NUMBER:
XX-118184.AL
SCALE:
1" = 1000'
REVISIONS:
9/19/16 CMAAS
SHEET:
1 OF 4

SECTION 1, T26S-R33E, N.M.P.M.,
LEA COUNTY, NEW MEXICO

ELECTRIC LINE PLAT

LEGAL DESCRIPTION

FOR

DEVON ENERGY PRODUCTION COMPANY, L.P.

BUREAU OF LAND MANAGEMENT

30' EASEMENT DESCRIPTION:

BEING an easement thirty (30) feet in width lying fifteen (15) feet on the right side and fifteen (15) feet on the left side of the survey centerline described below, being out of the northwest quarter (NW ¼) of Section 1, Township 26 South, Range 33 East, N.M.P.M., Lea County, New Mexico, and being out of a parcel of land owned by the Bureau of Land Management. Said centerline of easement being more particularly described as follows:

Commencing from a 1" iron pipe w/ BC 1913 for the west quarter corner of Section 1, T26S-R33E, N.M.P.M., Lea County, New Mexico;

Thence N 72°10'07" E a distance of 2506.72' to the **Point of Beginning** of this easement having coordinates of Northing=391788.38 feet, Easting=791132.51 feet and continuing the following courses;

Thence N 52°56'10" W, a distance of 252.05' to an angle point;

Thence N 00°33'00" W, a distance of 1017.57' to an angle point;

Thence N 35°54'26" W, a distance of 281.53' to an angle point;

Thence S 89°56'16" W, a distance of 393.91' to an angle point;

Thence N 00°01'26" E, a distance of 423.12' to an angle point;

Thence S 89°33'49" W a distance of 739.22' to the **Point of Ending** having coordinates of Northing=393602.90 feet, Easting=789623.56 feet, from said point a Fence Corner for the northwest corner of Section 1, T26S-R33E bears N 86°15'26" W a distance of 898.60', covering **3107.40' or 188.33 rods** and having an area of **2.140 acres**.

NOTES:

Bearings, distances and coordinates shown herein are based on New Mexico State Plane Coordinate System, NAD 83, East Zone 3001, US Survey Feet, all distances are grid.

I, B.L. Laman, New Mexico PLS No. 22404, hereby certify this survey to reflect an actual survey made on the ground under my supervision. This survey meets the minimum standards for surveying in New Mexico.



B.L. Laman PLS 22404
Date Signed: 09/21/2016
Horizon Row, LLC
571 State Street, Jasper, TX
(402) 202-5111 75951
Employee of Horizon Row, LLC



EXHIBIT "A"

PAGE 3 of 4

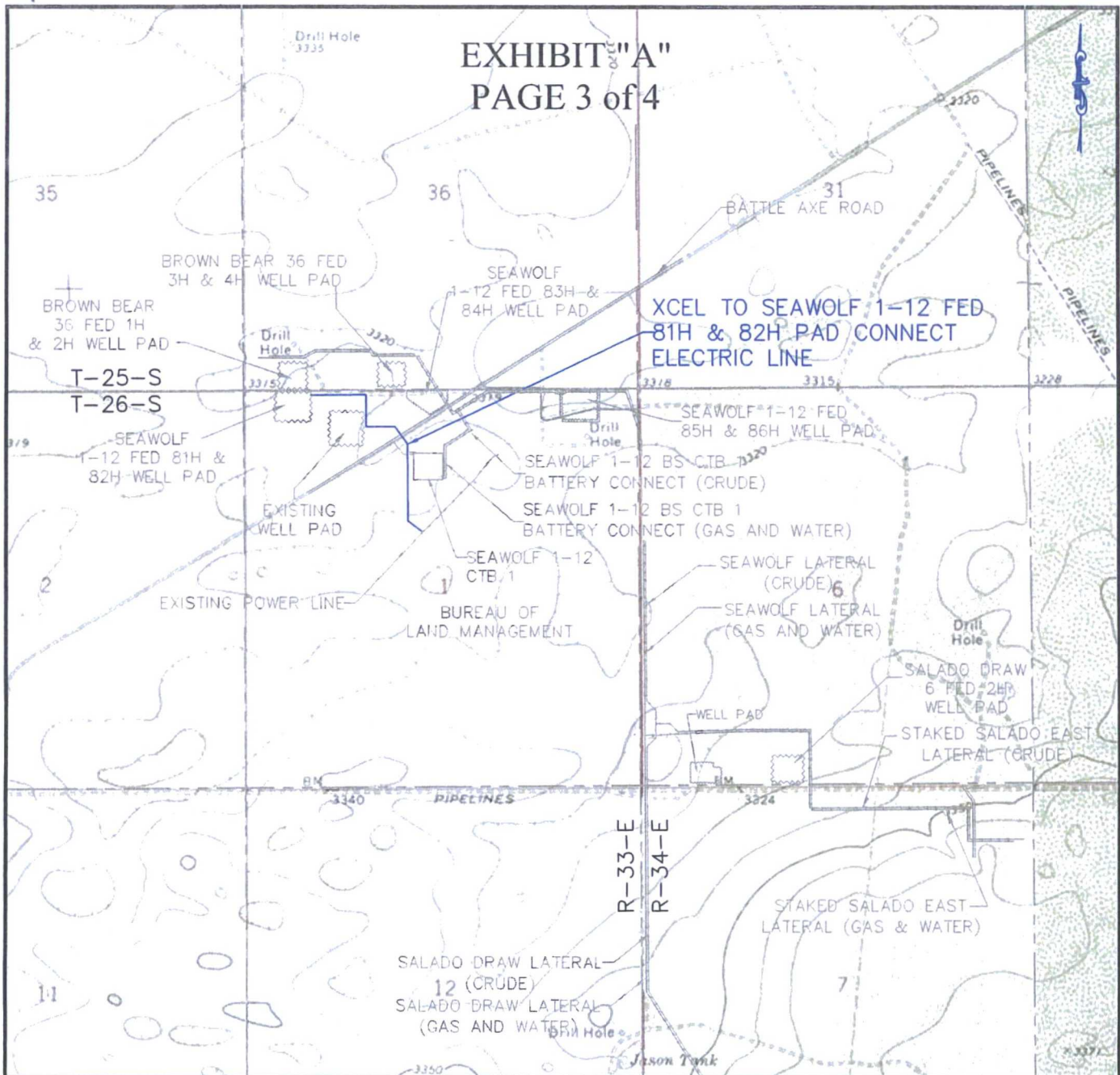

QUAD MAP

SECTION 1, T26S-R33E, N.M.P.M.;
LEA COUNTY, NEW MEXICO

HORIZON ROW LLC

DEVON ENERGY PRODUCTION CO., L.P.

PROPOSED 30' EASEMENT

Drawn by:
W.Beets

Date: 01/22/2016

Drawn for:



LINE NUMBER:
EL7753

WBS NUMBER:
XX-118184.AL

SCALE:
1" = 2000'

REVISIONS:
9/19/16 CMAAS

SHEET:
3 OF 4

EXHIBIT "A"

PAGE 4 of 4

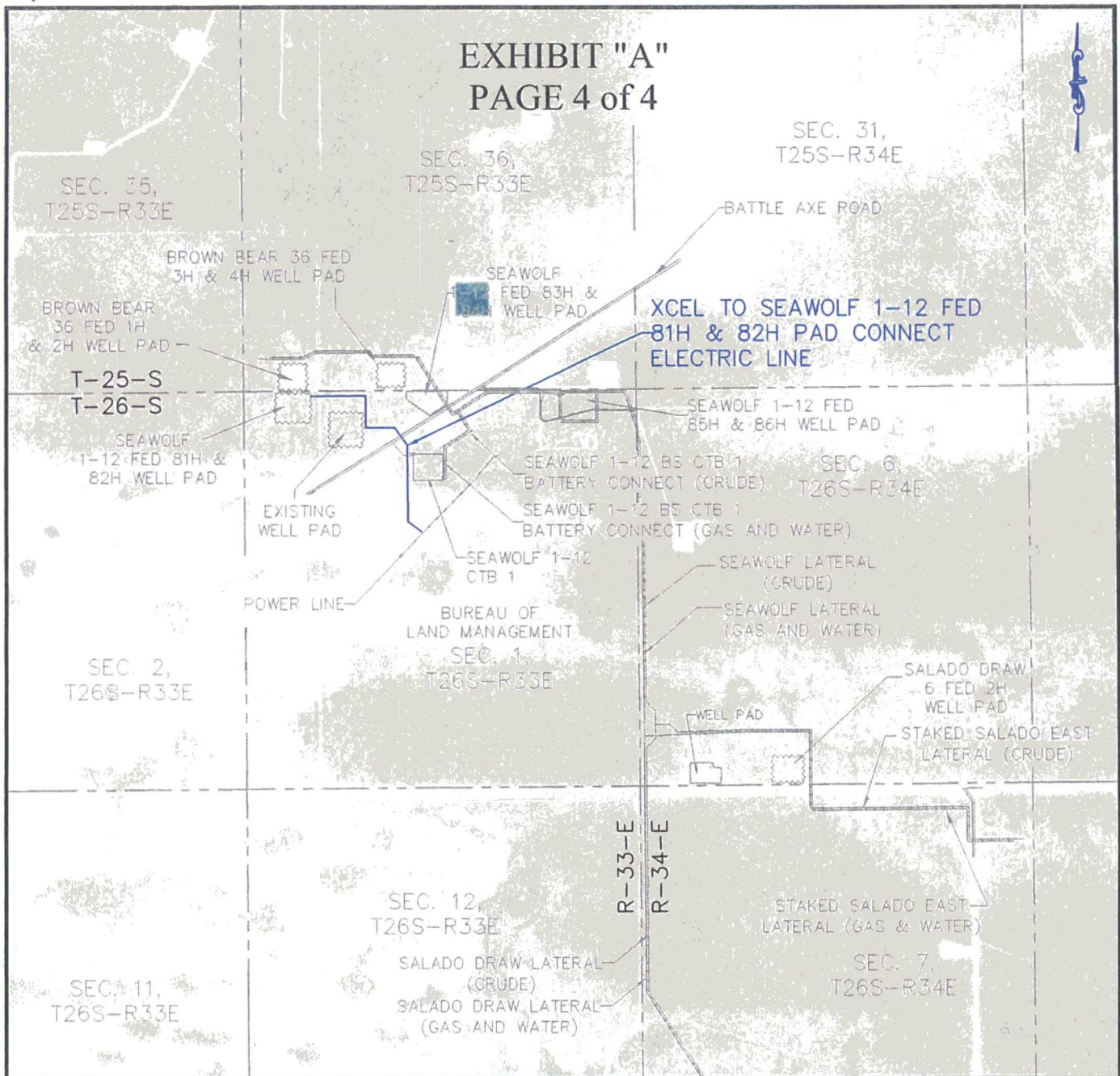

AERIAL MAP

SECTION 1, T26S-R33E, N.M.P.M.;
LEA COUNTY, NEW MEXICO

HORIZON ROW LLC

DEVON ENERGY PRODUCTION CO., L.P.

PROPOSED 30' EASEMENT

Drawn by:
W.Beets

Date: 01/22/2016

Drawn for:



LINE NUMBER:
EL7753

WBS NUMBER:
XX-118184.AL

SCALE:
1" = 2000'

REVISIONS:
9/19/16 CMAAS

SHEET:
4 OF 4

EXHIBIT "A"
PAGE 1 of 4
ELECTRIC LINE PLAT
SECTION 1, T26S-R33E, N.M.P.M.
LEA COUNTY, NEW MEXICO

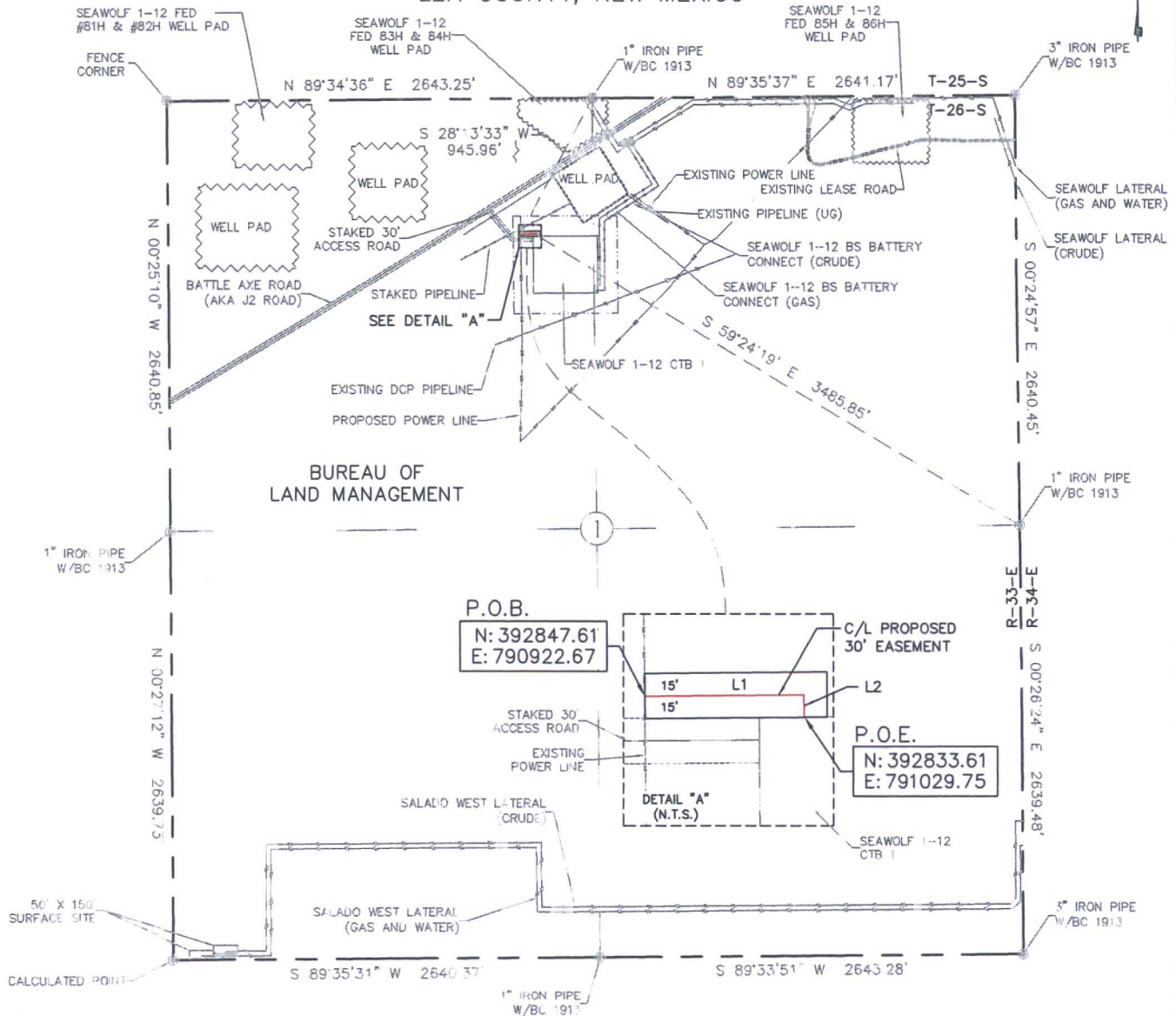

30' EASEMENT AREA = 0.084 ACRE(S)
121.97 FEET OR 7.39 RODS

SEE THE ATTACHED LEGAL DESCRIPTION

Note: All bearings recited herein are based on the New Mexico State Plane Coordinate System, NAD 83, New Mexico East Zone 3001, US Survey Feet, all distances are grid.

I, B.L. Laman, New Mexico PLS No. 22404, hereby certify this survey to reflect an actual survey made on the ground under my supervision. This survey meets the minimum standards for surveying in New Mexico.

B.L. Laman PLS #22404
Date Signed: 09-20-2016
Horizonrow, LLC
571 State Street Jasper, TX.
(409) 202-5111 75951
Employee of Horizonrow, LLC

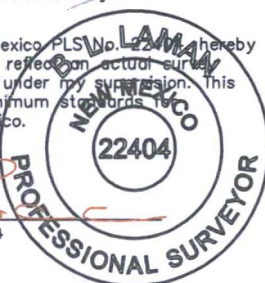

HORIZON ROW LLC

Drawn for:

devon

Drawn by:
W.Beets

Date: 01/09/2016

DEVON ENERGY PRODUCTION COMPANY, L.P.

SEAWOLF 1-12 BS CTB 1
BATTERY CONNECT-ELECTRIC LINE

PROPOSED 30' EASEMENT
ON THE PROPERTY OF
BUREAU OF LAND MANAGEMENT
SECTION 1, T26S-R33E, N.M.P.M.

LINE NUMBER:
EL7755

WBS NUMBER:
XX-118184.AL

SCALE:
1" = 1000'

REVISIONS:
9/19/16 CMAAS

SHEET:
1 OF 4

0+00.0 P.O.B. EXISTING POWER LINE
1+07.0 PROPOSED POWER POLE
1+22.0 P.O.E.

LINE	BEARING	DISTANCE
L1	N 89°29'56" E	107.03'
L2	S 00°12'25" E	14.94'

0 1000 2000



SECTION 1, T26S-R33E, N.M.P.M.,
LEA COUNTY, NEW MEXICO

ELECTRIC LINE PLAT

LEGAL DESCRIPTION

FOR

DEVON ENERGY PRODUCTION COMPANY, L.P.

BUREAU OF LAND MANAGEMENT

30' EASEMENT DESCRIPTION:

BEING an easement thirty (30) feet in width lying fifteen (15) feet on the right side and fifteen (15) feet on the left side of the survey centerline described below, being out of the northwest quarter (NW ¼) of Section 1, Township 26 South, Range 33 East, N.M.P.M., Lea County, New Mexico, and being out of a parcel of land owned by the Bureau of Land Management. Said centerline of easement being more particularly described as follows:

Commencing from a 1" iron pipe w/ BC 1913 for the north quarter corner of Section 1, T26S-R33E, N.M.P.M., Lea County, New Mexico;

Thence S 28°13'33" W a distance of 945.96' to the **Point of Beginning** of this easement having coordinates of Northing=392847.61 feet, Easting=790922.67 feet and continuing the following courses;

Thence N 89°29'56" E, a distance of 107.03' to an angle point;

Thence S 00°12'25" E a distance of 14.94' to the **Point of Ending** having coordinates of Northing=392833.61 feet, Easting=791029.75 feet, from said point a 1" iron pipe w/ BC 1913 for the east quarter corner of Section 1, T26S-R33E bears S 59°24'19" E a distance of 3485.85', covering **121.97' or 7.39 rods** and having an area of **0.084 acres**.

NOTES:

Bearings, distances and coordinates shown herein are based on New Mexico State Plane Coordinate System, NAD 83, East Zone 3001, US Survey Feet, all distances are grid.

I, B.L. Laman, New Mexico PLS No. 22404, hereby certify this survey to reflect an actual survey made on the ground under my supervision. This survey meets the minimum standards for surveying in New Mexico.



B.L. Laman PLS 22404
Date Signed: 09/20/2016
Horizon Row, LLC
571 State Street, Jasper, TX
(402) 202-5111 75951
Employee of Horizon Row, LLC



EXHIBIT "A"

PAGE 3 of 4

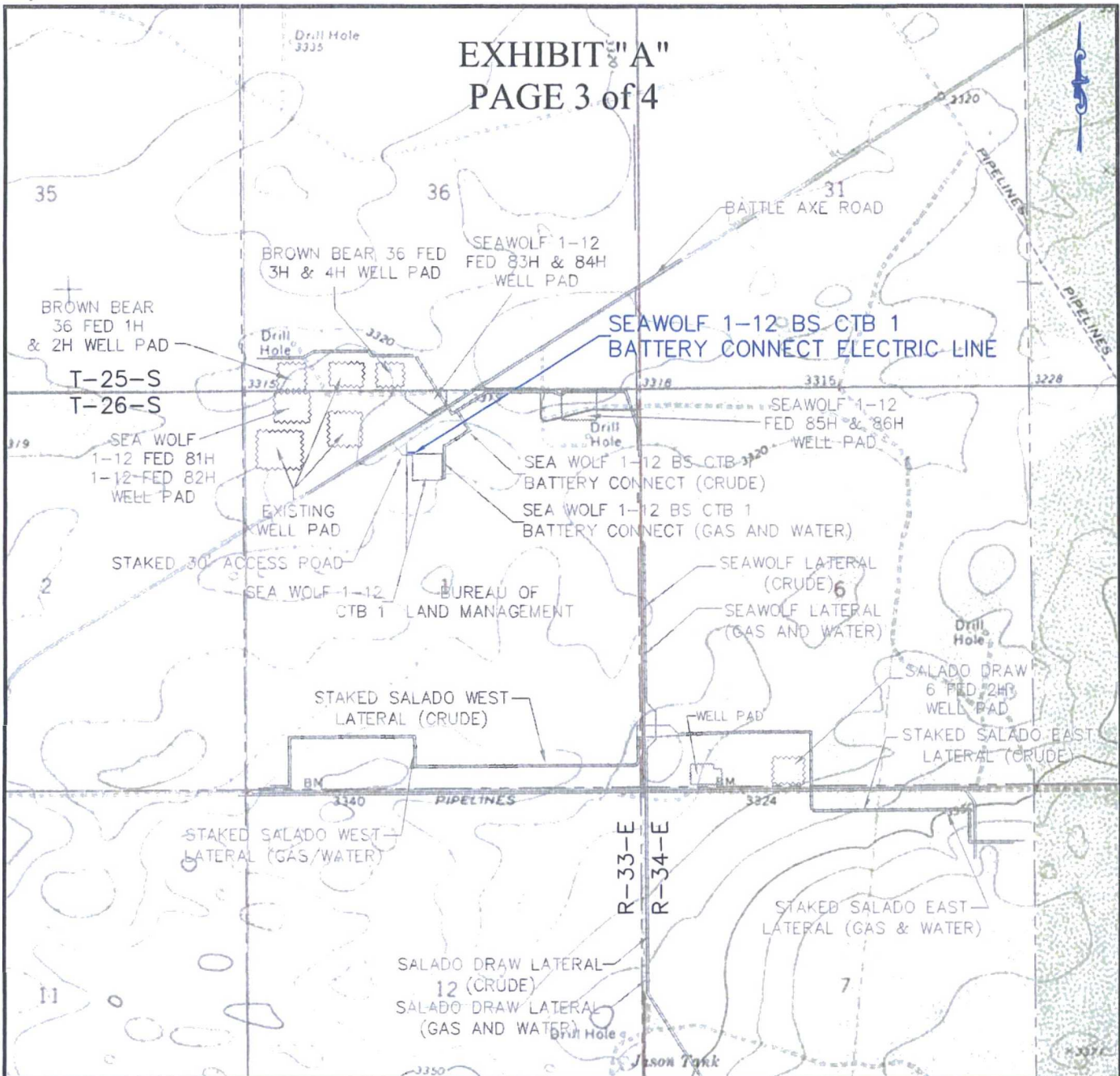

QUAD MAP

SECTION 1, T26S-R33E, N.M.P.M.;
LEA COUNTY, NEW MEXICO

HORIZON ROW LLC

DEVON ENERGY PRODUCTION CO., L.P.

PROPOSED 30' EASEMENT

Drawn by:
W.Beets

Date: 01/09/2016

Drawn for:



LINE NUMBER:
EL7755

WBS NUMBER:
XX-118184.AL

SCALE:
1" = 2000'

REVISIONS:
9/19/16 CMAAS

SHEET:
3 OF 4

EXHIBIT "A"

PAGE 4 of 4

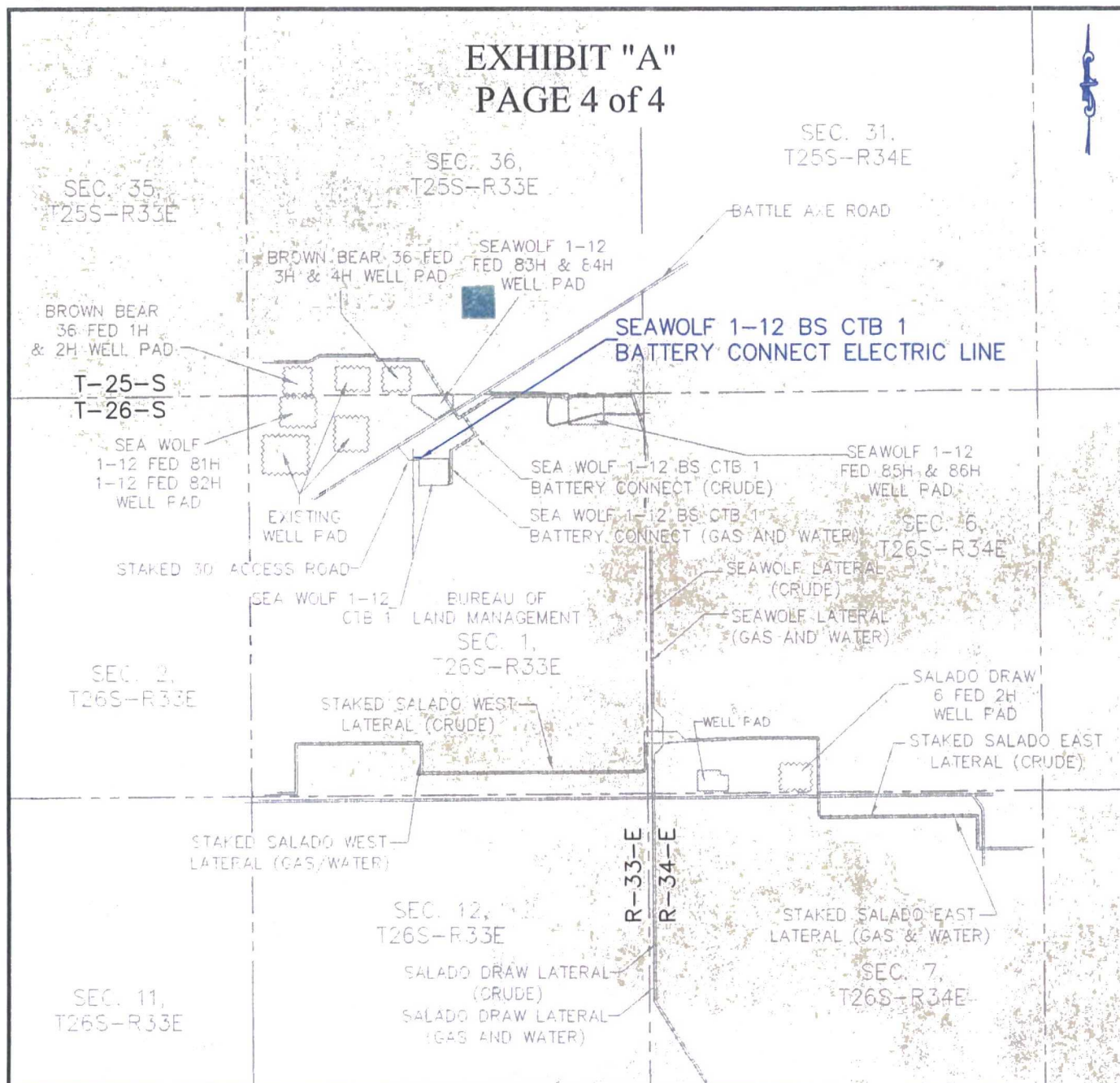

AERIAL MAP

SECTION 1, T26S-R33E, N.M.P.M.;
LEA COUNTY, NEW MEXICO

HORIZON ROW LLC

DEVON ENERGY PRODUCTION CO., L.P.

PROPOSED 30' EASEMENT

Drawn by:
W.Beets

Date: 01/09/2016

Drawn for:



LINE NUMBER:
EL7755

WBS NUMBER:
XX-118184.AL

SCALE:
1" = 2000'

REVISIONS:
9/19/16 CMAAS

SHEET:
4 OF 4

EXHIBIT "A"
PAGE 1 of 5
SECTION 1, T26S-R33E, N.M.P.M.
LEA COUNTY, NEW MEXICO

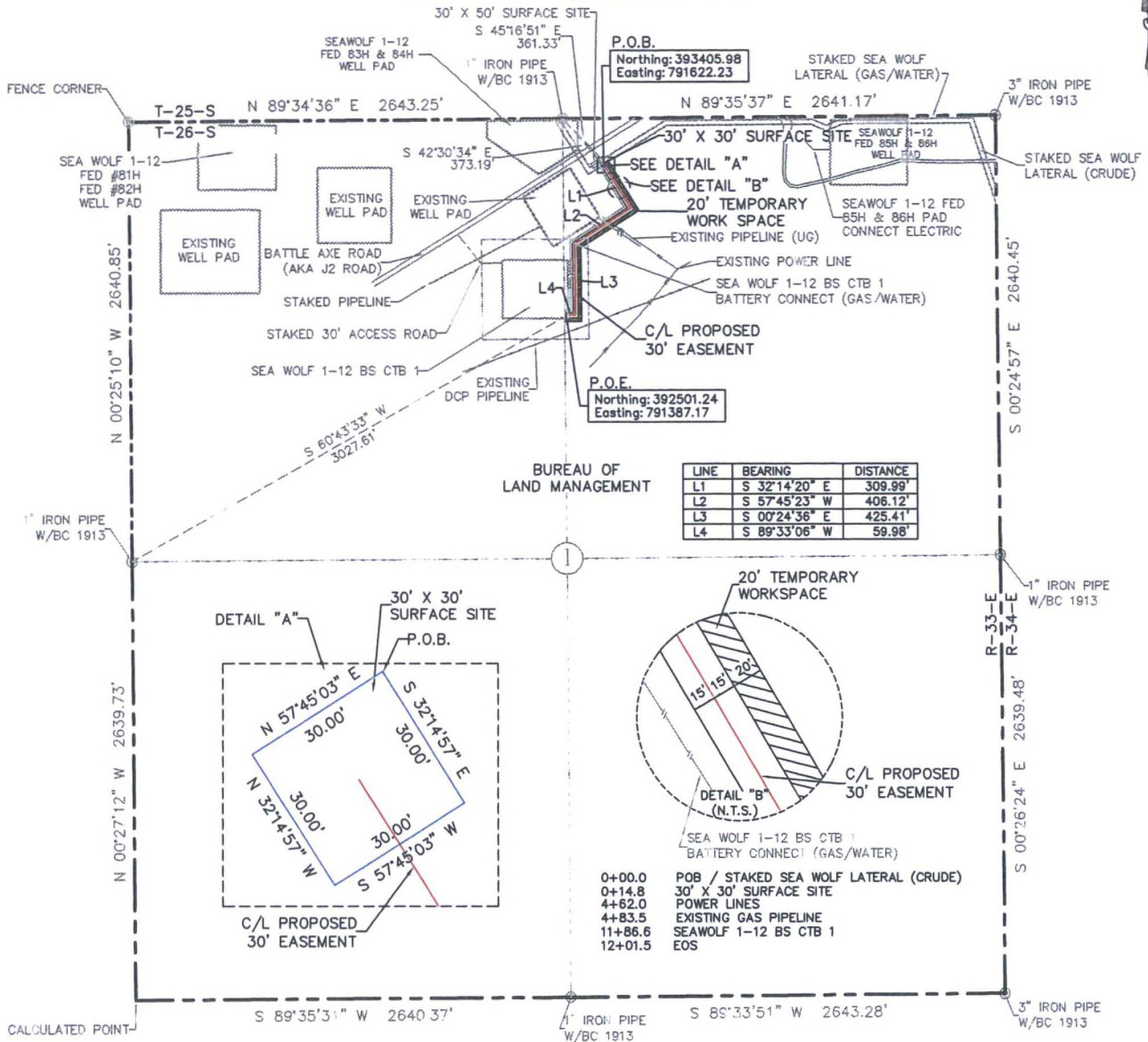

30' X 30' SURFACE SITE EASEMENT AREA = 0.021 ACRE(S)
30' EASEMENT AREA = 0.827 ACRE(S)
20' TEMPORARY WORK SPACE AREA = 0.585 ACRE(S)
1201.50 FEET OR 72.82 RODS

SEE THE ATTACHED LEGAL DESCRIPTION

Note: All bearings recited herein are based on the New Mexico State Plane Coordinate System, NAD 83, New Mexico East Zone 3001, US Survey Feet, all distances are grid.

I, B.L. Laman, New Mexico PLS No. 22404, hereby certify this survey to reflect an actual survey made on the ground under my supervision. This survey meets the minimum standards for surveying in New Mexico.

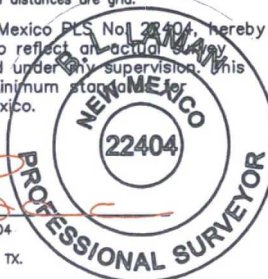

B.L. Laman PLS #22404
Date Signed: 09-21-2016
571 STATE STREET JASPER, TX.
(409) 202-5111 75951
Employee of Horizonrow, LLC

HORIZON ROW LLC

Drawn for:

devon

Drawn by:
K.MORGAN

Date: 09/17/2015

DEVON ENERGY PRODUCTION COMPANY, L.P.
SEA WOLF 1-12 BS CTB 1
BATTERY CONNECT
(CRUDE)
PROPOSED 30' EASEMENT
ON THE PROPERTY OF
BUREAU OF LAND MANAGEMENT
SECTION 1, T26S-R33E, N.M.P.M.

LINE NUMBER:

WBS NUMBER:
CC-110933.02

SCALE:
1" = 1000'

REVISIONS:
9/19/16 CMAAS
SHEET:
1 OF 5



**SECTION 1, T26S-R33E, N.M.P.M.,
LEA COUNTY, NEW MEXICO**

LEGAL DESCRIPTION

FOR

DEVON ENERGY PRODUCTION COMPANY, L.P.

BUREAU OF LAND MANAGEMENT

30' EASEMENT DESCRIPTION:

BEING an easement thirty (30) feet in width lying fifteen (15) feet on the right side and fifteen (15) feet on the left side of the survey centerline described below, being out of the northeast quarter (NE ¼) of Section 1, Township 26 South, Range 33 East, N.M.P.M., Lea County, New Mexico, and being out of a parcel of land owned by the Bureau of Land Management. Said centerline of easement being more particularly described as follows:

Commencing from a 1" iron pipe w/ BC 1913 for the north quarter corner of Section 1, T26S-R33E, N.M.P.M., Lea County, New Mexico;

Thence S 42°30'34" E a distance of 373.19' to the **Point of Beginning** of this easement having coordinates of Northing=393405.98, Easting=791622.23 feet and continuing the following courses;

Thence S 32°14'20" E a distance of 309.99' to an angle point;

Thence S 57°45'23" W a distance of 406.12' to an angle point;

Thence S 00°24'36" E a distance of 425.41' to an angle point;

Thence S 89°33'06" W a distance of 59.98' to the **Point of Ending** having coordinates of Northing=392501.24, Easting=791387.17 in the northeast quarter of Section 1, T26S-R33E, from said point a 1" iron pipe w/ BC 1913 for the west quarter corner of Section 1, T26S-R33E bears S 60°43'33" W a distance of 3027.61', covering **1201.50' or 72.82 rods** and having an area of **0.827 acres**.

20' TEMPORARY WORKSPACE DESCRIPTION:

Being a temporary workspace twenty (20) feet in width lying on the left side and adjoining the left side of the above described thirty (30) feet easement, having a total area of **0.585 acres**.

30' X 30' SURFACE SITE EASEMENT DESCRIPTION:

Being a surface site easement thirty (30) feet in width and thirty (30) feet in length and out of the northeast quarter (NE ¼) of Section 1, T26S-R33E, N.M.P.M. Lea County, New Mexico, and being more particularly described as follows;

Commencing from a 1" iron pipe w/ BC 1913 for the north quarter corner of Section 1, T26S-R33E, N.M.P.M., Lea County, New Mexico;

Thence S 45°16'51" E a distance of 361.33' to the **Point of Beginning** of this surface site and continuing the following courses;

S 32°14'57" E a distance of 30.00' to a point;
S 57°45'03" W a distance of 30.00' to a point;
N 32°14'57" W a distance of 30.00' to a point;
N 57°45'03" E a distance of 30.00' to the point of beginning, having an area
of **0.021 acre.**

NOTES:

Bearings, distances and coordinates shown herein are based on New Mexico State Plane Coordinate System, NAD 83, East Zone 3001, US Survey Feet, all distances are grid.

I, B.L. Laman, New Mexico PLS No. 22404, hereby certify this survey to reflect an actual survey made on the ground under my supervision. This survey meets the minimum standards for surveying in New Mexico.



B.L. Laman PLS 22404
Date Signed: 09/21/2016
Horizon Row, LLC
571 State Street, Jasper, TX
(409) 202-5111 75951
Employee of Horizon Row, LLC



[illegible]

SHEET:
4 OF 5

EXHIBIT "A"

PAGE 5 of 5

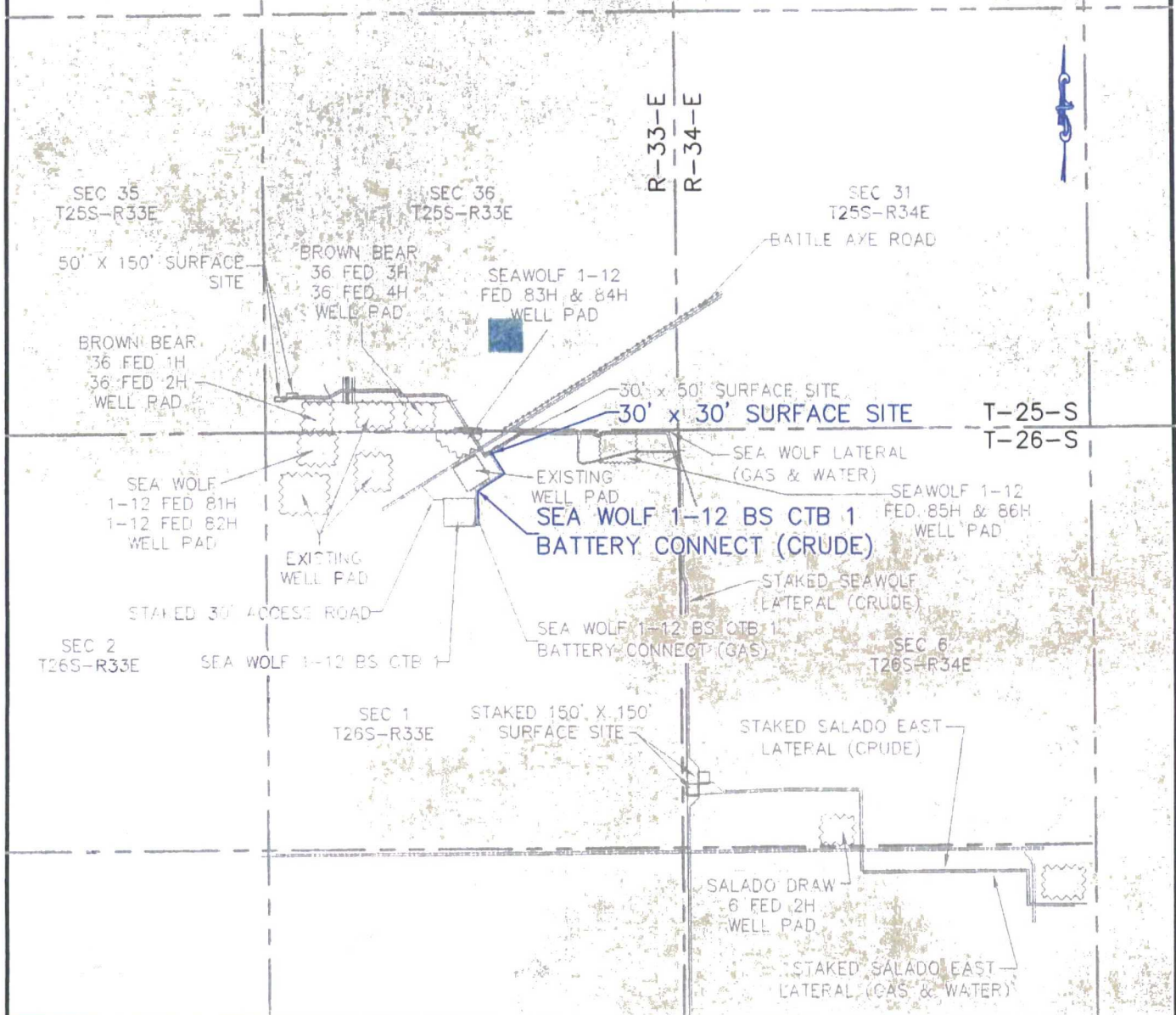

AERIAL MAP

SECTION 1, T26S-R33E, N.M.P.M.;

LEA COUNTY, NEW MEXICO

HORIZON ROW LLC

DEVON ENERGY PRODUCTION CO., L.P.

PROPOSED 30' EASEMENT

Drawn by:
K.MORGAN

Date: 07/09/2015

Drawn for:



LINE NUMBER:

WBS NUMBER:
CC-110933.02

SCALE:
1" = 2000'

REVISIONS:
9/19/16 CMAAS

SHEET:
5 OF 5

FLOWLINE PLAT (764046F)

EIGHT-8" POLY FLEX PRODUCTION LINES AND EIGHT-4" POLY FLEX GAS LINES ALL BURIED IN THE SAME DITCH TO CONNECT SEAWOLF 1-12 FED 81H, 82H, 91H, 92H, 102H, 83H, 84H & 93H TO SEAWOLF 1-12 BS CTB

DEVON ENERGY PRODUCTION COMPANY, L.P.
CENTERLINE SURVEY OF A PIPELINE CROSSING
SECTION 1, TOWNSHIP 26 SOUTH, RANGE 33 EAST, N.M.P.M.
LEA COUNTY, STATE OF NEW MEXICO
JANUARY 19, 2017

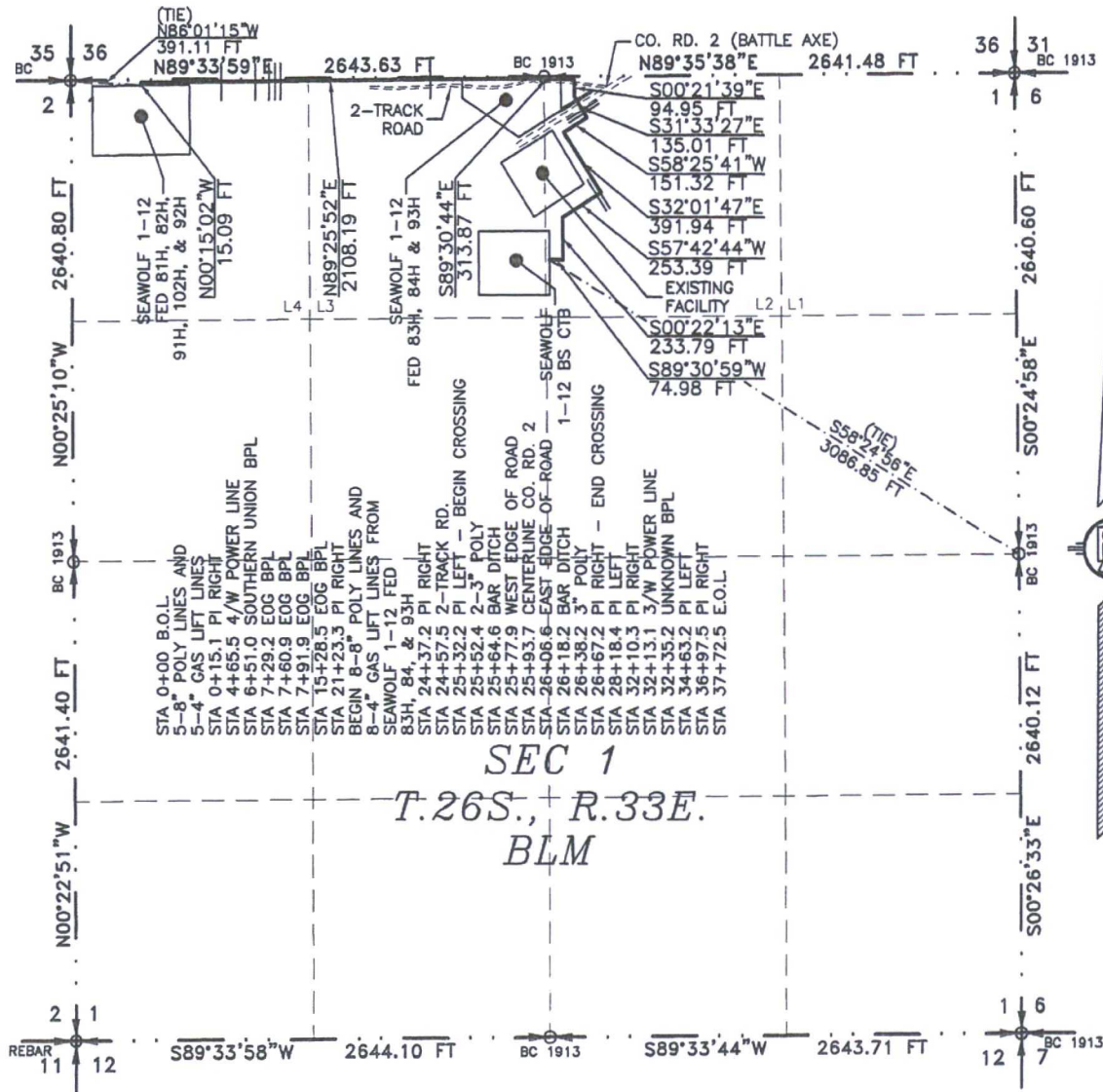

SEC 1
T.26S., R.33E.
BLM

SEE NEXT SHEET (2-4) FOR DESCRIPTION

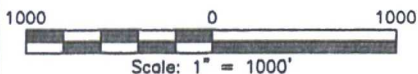

GENERAL NOTES

- 1.) THE INTENT OF THIS ROUTE SURVEY IS TO ACQUIRE AN EASEMENT.
- 2.) BASIS OF BEARING IS NMSP EAST MODIFIED TO SURFACE COORDINATES.

SURVEYOR CERTIFICATE

I, FILMON F. JARAMILLO, A NEW MEXICO PROFESSIONAL SURVEYOR NO. 12797, HEREBY CERTIFY THAT I HAVE CONDUCTED AND AM RESPONSIBLE FOR THIS SURVEY, THAT THIS SURVEY IS TRUE AND CORRECT TO THE BEST OF MY KNOWLEDGE AND BELIEF, AND THAT THIS SURVEY AND PLAT MEET THE MINIMUM STANDARDS FOR LAND SURVEYING IN THE STATE OF NEW MEXICO.

IN WITNESS WHEREOF, THIS CERTIFICATE IS EXECUTED AT CARLSBAD, NEW MEXICO, THIS 27 DAY OF JANUARY 2017

FILMON F. JARAMILLO PLS. 12797

MADRON SURVEYING, INC.
301 SOUTH CANAL
CARLSBAD, NEW MEXICO 88220
Phone (575) 234-3341

SHEET: 1-4

MADRON SURVEYING, INC. 301 SOUTH CANAL (575) 234-3341 CARLSBAD, NEW MEXICO

SURVEY NO. 42441

FLOWLINE PLAT (764046F)

**EIGHT-8" POLY FLEX PRODUCTION LINES AND EIGHT-4" POLY FLEX GAS LINES ALL BURIED IN THE
SAME DITCH TO CONNECT SEAWOLF 1-12 FED 81H, 82H, 91H, 92H, 102H, 83H, 84H & 93H TO
SEAWOLF 1-12 BS CTB**

**DEVON ENERGY PRODUCTION COMPANY, L.P.
CENTERLINE SURVEY OF A PIPELINE CROSSING
SECTION 1, TOWNSHIP 26 SOUTH, RANGE 33 EAST, N.M.P.M.
LEA COUNTY, STATE OF NEW MEXICO
JANUARY 19, 2017**

DESCRIPTION

A STRIP OF LAND 30 FEET WIDE CROSSING BUREAU OF LAND MANAGEMENT LAND IN SECTION 1, TOWNSHIP 26 SOUTH, RANGE 33 EAST, N.M.P.M., LEA COUNTY, STATE OF NEW MEXICO AND BEING 15 FEET EACH SIDE OF THE FOLLOWING DESCRIBED CENTERLINE SURVEY:

BEGINNING AT A POINT WITHIN LOT 4 OF SAID SECTION 1, TOWNSHIP 26 SOUTH, RANGE 33 EAST, N.M.P.M., WHENCE THE NORTHWEST CORNER OF SAID SECTION 1, TOWNSHIP 26 SOUTH, RANGE 33 EAST, N.M.P.M. BEARS N86°01'15"W, A DISTANCE OF 391.11 FEET;
THENCE N00°15'02"W A DISTANCE OF 15.09 FEET TO AN ANGLE POINT OF THE LINE HEREIN DESCRIBED;
THENCE N89°25'52"E A DISTANCE OF 2108.19 FEET TO AN ANGLE POINT OF THE LINE HEREIN DESCRIBED;
THENCE S89°30'44"E A DISTANCE OF 313.87 FEET TO AN ANGLE POINT OF THE LINE HEREIN DESCRIBED;
THENCE S00°21'39"E A DISTANCE OF 94.95 FEET TO AN ANGLE POINT OF THE LINE HEREIN DESCRIBED;
THENCE S31°33'27"E A DISTANCE OF 135.01 FEET TO AN ANGLE POINT OF THE LINE HEREIN DESCRIBED;
THENCE S58°25'41"W A DISTANCE OF 151.32 FEET TO AN ANGLE POINT OF THE LINE HEREIN DESCRIBED;
THENCE S32°01'47"E A DISTANCE OF 391.94 FEET TO AN ANGLE POINT OF THE LINE HEREIN DESCRIBED;
THENCE S57°42'44"W A DISTANCE OF 253.39 FEET TO AN ANGLE POINT OF THE LINE HEREIN DESCRIBED;
THENCE S00°22'13"E A DISTANCE OF 233.79 FEET TO AN ANGLE POINT OF THE LINE HEREIN DESCRIBED;
THENCE S89°30'59"W A DISTANCE OF 74.98 FEET THE TERMINUS OF THIS CENTERLINE SURVEY, WHENCE THE EAST QUARTER CORNER OF SAID SECTION 1, TOWNSHIP 26 SOUTH, RANGE 33 EAST, N.M.P.M. BEARS S58°24'56"E, A DISTANCE OF 3086.85 FEET;

SAID STRIP OF LAND BEING 3772.52 FEET OR 228.64 RODS IN LENGTH, CONTAINING 2.598 ACRES MORE OR LESS AND BEING ALLOCATED BY FORTIES AS FOLLOWS:

LOT 4	946.91 L.F.	57.39 RODS	0.652 ACRES
LOT 3	1321.84 L.F.	80.11 RODS	0.910 ACRES
LOT 2	1503.77 L.F.	91.14 RODS	1.036 ACRES

SURVEYOR CERTIFICATE

I, FILMON F. JARAMILLO, A NEW MEXICO PROFESSIONAL SURVEYOR NO. 12797, HEREBY CERTIFY THAT I HAVE CONDUCTED AND AM RESPONSIBLE FOR THIS SURVEY, THAT THIS SURVEY IS TRUE AND CORRECT TO THE BEST OF MY KNOWLEDGE AND BELIEF, AND THAT THIS SURVEY AND PLAT MEET THE MINIMUM STANDARDS FOR LAND SURVEYING IN THE STATE OF NEW MEXICO.

IN WITNESS WHEREOF, THIS CERTIFICATE IS EXECUTED AT CARLSBAD, NEW MEXICO, THIS 24 DAY OF JANUARY, 2017

GENERAL NOTES

- 1.) THE INTENT OF THIS ROUTE SURVEY IS TO ACQUIRE AN EASEMENT.
- 2.) BASIS OF BEARING IS NMSP EAST MODIFIED TO SURFACE COORDINATES.

SHEET: 2-4

MADRON SURVEYING, INC.

FILMON F. JARAMILLO, PLS. 12797
301 SOUTH CANAL
(575) 234-3341

MADRON SURVEYING, INC.
301 SOUTH CANAL
CARLSBAD, NEW MEXICO 88220
Phone (575) 234-3341

SURVEY NO. 42441

CARLSBAD, NEW MEXICO

FLOWLINE PLAT (764046F)

EIGHT-8" POLY FLEX PRODUCTION LINES AND EIGHT-4" POLY FLEX GAS LINES ALL BURIED IN THE
SAME DITCH TO CONNECT SEAWOLF 1-12 FED 81H, 82H, 91H, 92H, 102H, 83H, 84H & 93H
TO SEAWOLF 1-12 BS CTB

DEVON ENERGY PRODUCTION COMPANY, L.P.
CENTERLINE SURVEY OF A PIPELINE CROSSING
SECTION 1, TOWNSHIP 26 SOUTH, RANGE 33 EAST, N.M.P.M.
LEA COUNTY, STATE OF NEW MEXICO
JANUARY 19, 2016

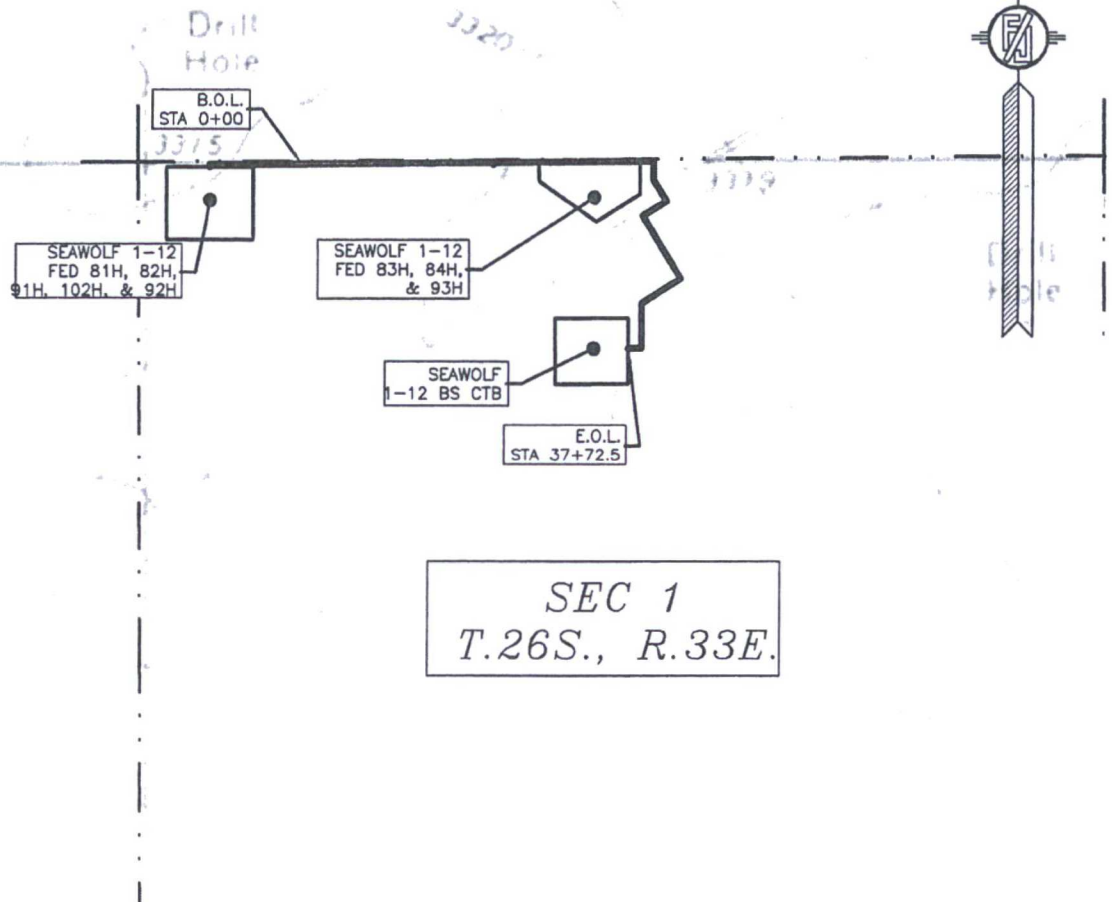

FLOWLINE PLAT (764046F)

**EIGHT-8" POLY FLEX PRODUCTION LINES AND EIGHT-4" POLY FLEX GAS LINES ALL BURIED IN THE
SAME DITCH TO CONNECT SEAWOLF 1-12 FED 81H, 82H, 91H, 92H, 102H, 83H, 84H & 93H
TO SEAWOLF 1-12 BS CTB**

**DEVON ENERGY PRODUCTION COMPANY, L.P.
CENTERLINE SURVEY OF A PIPELINE CROSSING
SECTION 1, TOWNSHIP 26 SOUTH, RANGE 33 EAST, N.M.P.M.
LEA COUNTY, STATE OF NEW MEXICO
JANUARY 19, 2016**

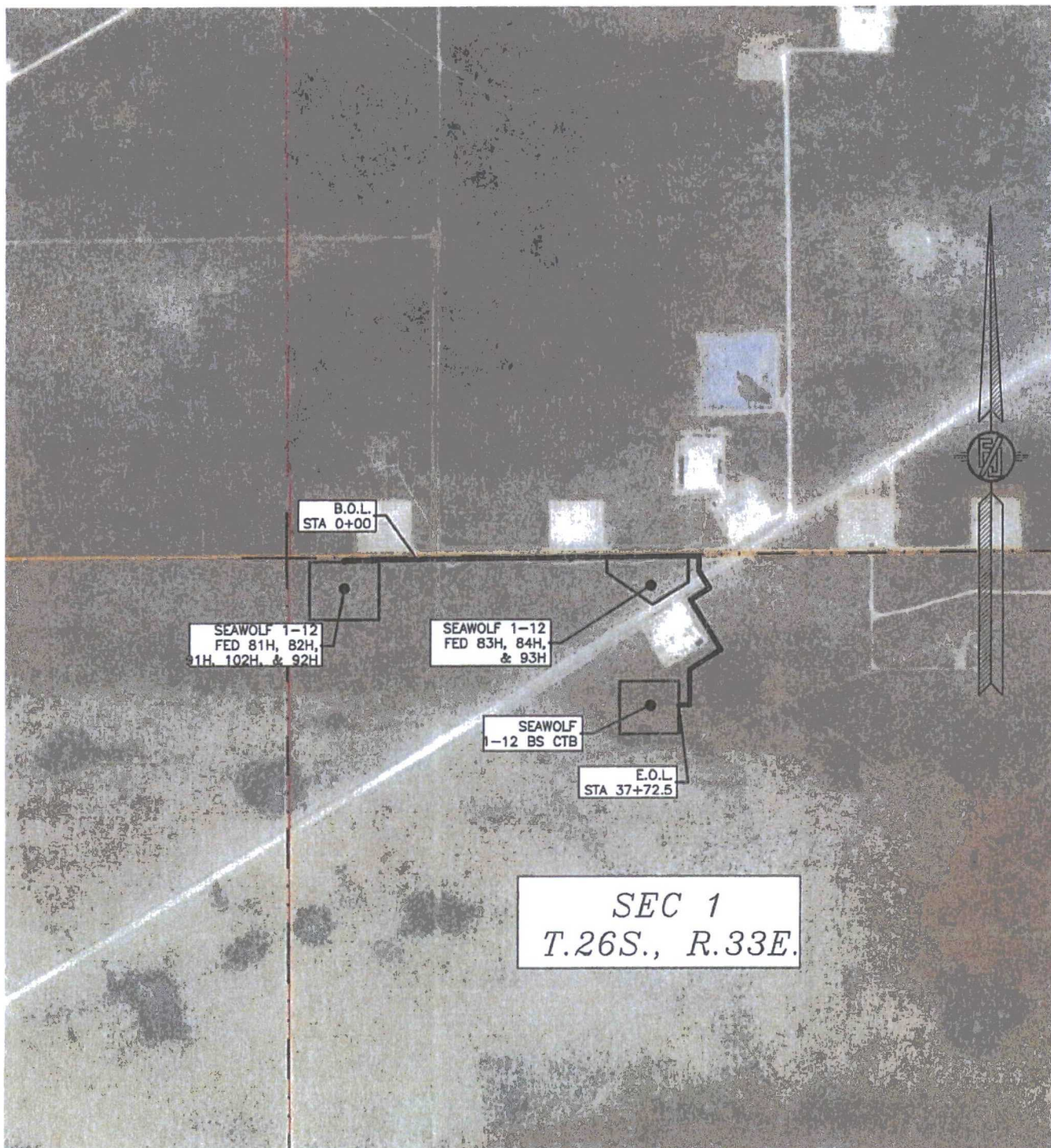

SEA WOLF 1-12 BS CTB 1

DEVON ENERGY PRODUCTION COMPANY, L.P.
IN THE NW/4 NE/4 AND THE NE/4 NW/4 OF
SECTION 1, TOWNSHIP 26 SOUTH, RANGE 33 EAST, N.M.P.M.
LEA COUNTY, NEW MEXICO

SHEET 1 OF 8
EXHIBIT "A"

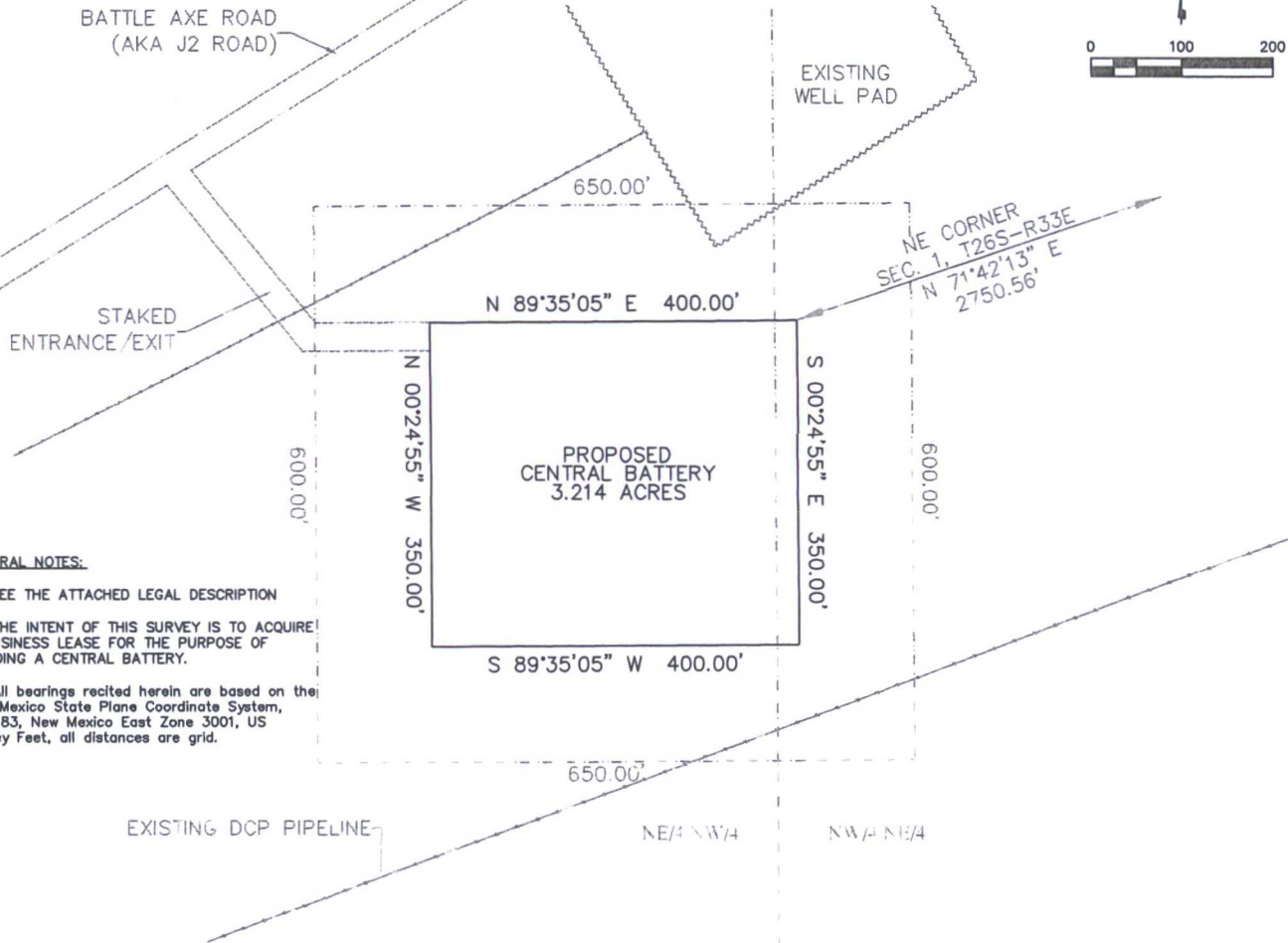

GENERAL NOTES:

- 1.) SEE THE ATTACHED LEGAL DESCRIPTION
- 2.) THE INTENT OF THIS SURVEY IS TO ACQUIRE A BUSINESS LEASE FOR THE PURPOSE OF BUILDING A CENTRAL BATTERY.
- 3.) All bearings recited herein are based on the New Mexico State Plane Coordinate System, NAD 83, New Mexico East Zone 3001, US Survey Feet, all distances are grid.

DESCRIPTION

BEING A CENTRAL TANK BATTERY EASEMENT LYING IN THE NW/4 NE/4 AND THE NE/4 NW/4 OF SECTION 1, TOWNSHIP 26 SOUTH, RANGE 33 EAST N.M.P.M., LEA COUNTY, NEW MEXICO.

BEGINNING AT THE NORTHEAST CORNER OF SAID EASEMENT, WHERE A 3" IRON PIPE W/BC 1913 FOR THE NORTHEAST CORNER OF SECTION 1, TOWNSHIP 26 SOUTH, RANGE 33 EAST N.M.P.M. BEARS N 71°42'13" E, A DISTANCE 2750.56;

THENCE S 00°24'55" E, A DISTANCE 350.0 FEET TO THE SOUTHEAST CORNER OF THIS EASEMENT;
THENCE S 89°35'05" W, A DISTANCE 400.0 FEET TO THE SOUTHWEST CORNER OF THIS EASEMENT;
THENCE N 00°24'55" W, A DISTANCE 350.0 FEET TO THE NORTHWEST CORNER OF THIS EASEMENT;
THENCE N 89°35'05" E, A DISTANCE 400.0 FEET TO THE NORTHEAST CORNER OF THIS EASEMENT,
TO THE POINT OF BEGINNING; CONTAINING 3.214 ACRES.

DIRECTIONS TO LOCATION

FROM STATE HIGHWAY 128 AND BATTLE AXE ROAD, GO SOUTH ON BATTLE AXE ROAD 0.3 MILE, STAY RIGHT TO THE RIGHT ON BATTLE AXE ROAD FOR 2.6 MILES, CONTINUE TO THE RIGHT FOR 8.8 MILES, LEAVING THE EXISTING ROAD TO THE LEFT 289.4' FOR THE NORTHWEST CORNER OF THE CENTRAL TANK BATTERY.

I, B.L. Laman, New Mexico PLS No. 22404, hereby certify this survey to reflect an actual survey made on the ground under my supervision. This survey meets the minimum standards for surveying in New Mexico.



B.L. Laman, LLC
PLS #22404
DATE SIGNED: 10-01-2015
STATE STREET JASPER, TX. 79601
(409) 363-3572
Employee of Horizonrow, LLC

HORIZONROW LLC

Drawn for:

devon

Drawn by:
K.MORGAN

Date: 09/17/2015

DEVON ENERGY PRODUCTION COMPANY, L.P.

SEA WOLF 1-12 BS CTB 1

SURVEY PLAT SHOWING
A CENTRAL TANK BATTERY
ON THE PROPERTY OF
THE BUREAU OF LAND MANAGEMENT

SITE NUMBER:

WBS NUMBER:
CC-110933.01

SCALE:
1" = 200'

REVISIONS:

SHEET:

1 OF 8

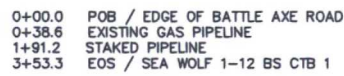

SHEET:
2 OF 8

SECTION 1, T26S-R33E, N.M.P.M.,
LEA COUNTY, NEW MEXICO

LEGAL DESCRIPTION

FOR

DEVON ENERGY PRODUCTION COMPANY, L.P.

BUREAU OF LAND MANAGEMENT

30' ROAD EASEMENT DESCRIPTION:

BEING an easement thirty (30) feet in width lying fifteen (15) feet on the right side and fifteen (15) feet on the left side of the survey centerline described below, being out of the northwest quarter (NW ¼) of Section 1, Township 26 South, Range 33 East, N.M.P.M., Lea County, New Mexico, and being out of a parcel of land owned by the Bureau of Land Management. Said centerline of easement being more particularly described as follows:

Commencing from a 1" iron pipe w/ BC 1913 for the north quarter corner of Section 1, T26S-R33E, N.M.P.M., Lea County, New Mexico;

Thence S 42°52'06" W a distance of 944.81' to the **Point of Beginning** of this easement having coordinates of Northing=392988.61, Easting=790727.29 feet and continuing the following courses;

Thence S 39°31'14" E a distance of 221.87' to an angle point;

Thence N 89°35'23" E a distance of 131.39' to the **Point of Ending** having coordinates of Northing=392818.41, Easting=790999.86 in the northwest quarter of Section 1, T26S-R33E, from said point a 3" iron pipe w/ BC 1913 for the northeast corner of Section 1, T26S-R33E bears N 73°41'07" E a distance of 3137.65', covering **353.26' or 21.41 rods** and having an area of **0.243 acre**.

NOTES:

Bearings, distances and coordinates shown herein are based on New Mexico State Plane Coordinate System, NAD 83, East Zone 3001, US Survey Feet, all distances are grid.

I, B.L. Laman, New Mexico PLS No. 22404, hereby certify this survey to reflect an actual survey made on the ground under my supervision. This survey meets the minimum standards for surveying in New Mexico.



B.L. Laman PLS 22404
Date Signed: 09/21/2016
Horizon Row, LLC
571 State Street, Jasper, TX
(409) 202-5111 75951
Employee of Horizon Row, LLC



EXHIBIT "A"
PAGE 4 of 8
SECTION 1, T26S-R33E, N.M.P.M.
LEA COUNTY, NEW MEXICO

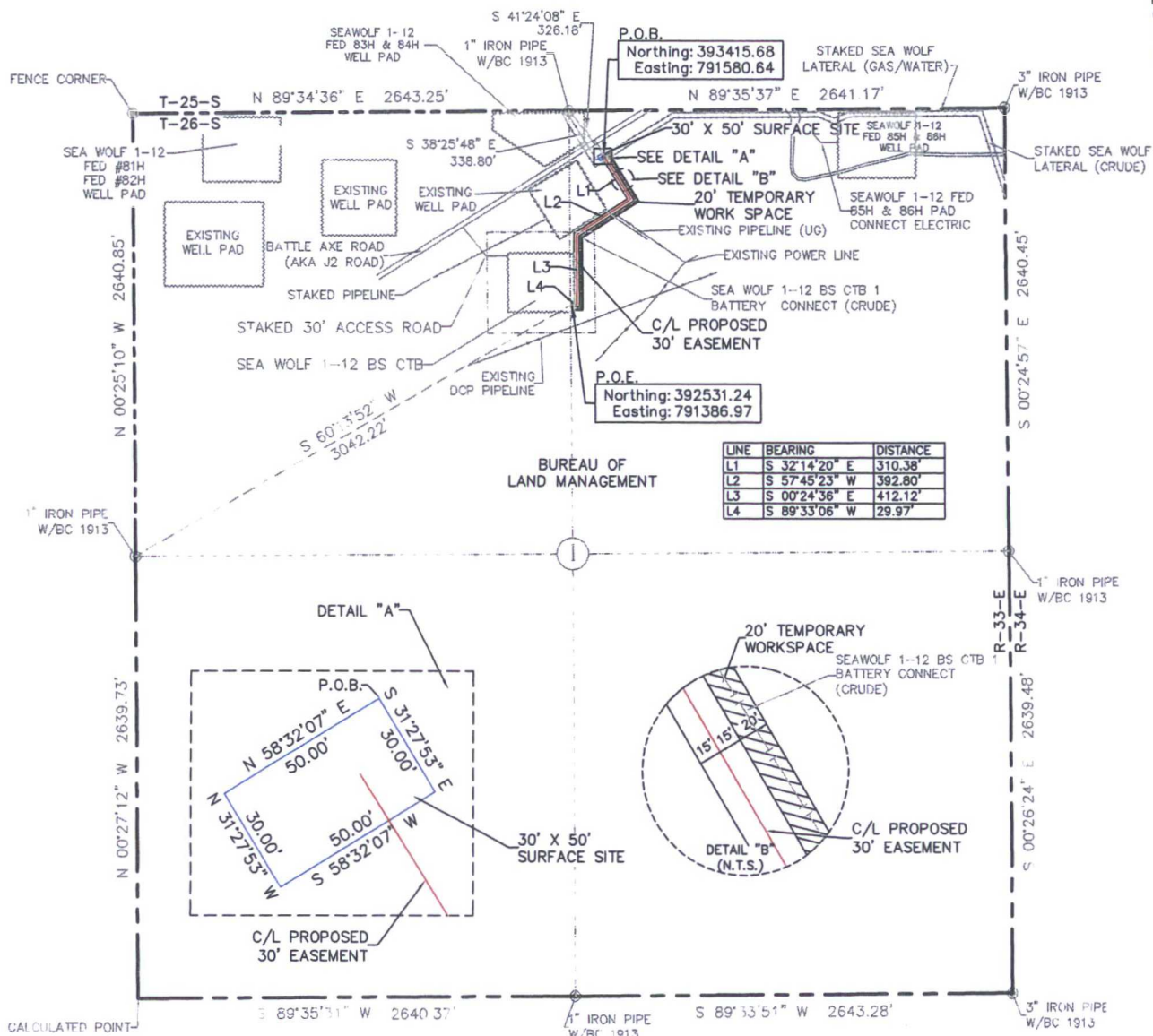

30' X 50' SURFACE SITE EASEMENT AREA = 0.034 ACRE(S)
30' EASEMENT AREA = 0.789 ACRE(S)
20' TEMPORARY WORK SPACE AREA = 0.559 ACRE(S)
1145.27 FEET OR 69.41 RODS

0+00.0 POB / STAKED SEA WOLF LATERAL (GAS/WATER)
0+15.0 EXIT 30' X 50' SURFACE SITE
0+30.0 STAKED SEA WOLF LATERAL (CRUDE)
4+45.7 POWER LINES
4+66.5 EXISTING GAS PIPELINE
11+30.4 SEA WOLF 1-12 BS CTB 1
11+45.3 EOS

SEE THE ATTACHED LEGAL DESCRIPTION

Note: All bearings recited herein are based on the New Mexico State Plane Coordinate System, NAD 83, New Mexico East Zone 3001, US Survey Feet, all distances are grid.

I, B.L. Laman, New Mexico PLS No. 22404, hereby certify this survey to reflect an actual survey made on the ground under my supervision. This survey meets the minimum standards for surveying in New Mexico.

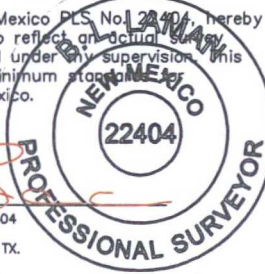

B.L. Laman PLS #22404
Date Signed: 09-21-2016
571 STATE STREET JASPER, TX.
(409) 202-5111 75951
Employee of Horizonrow, LLC

HORIZON ROW LLC

Drawn for:

devon

Drawn by: K.MORGAN

Date: 09/17/2015

DEVON ENERGY PRODUCTION COMPANY, L.P.
SEA WOLF 1-12 BS CTB 1
BATTERY CONNECT
(GAS/WATER)

PROPOSED 30' EASEMENT
ON THE PROPERTY OF
BUREAU OF LAND MANAGEMENT
SECTION 1, T26S-R33E, N.M.P.M.

LINE NUMBER:

WBS NUMBER:
CC-110933.01

SCALE:
1" = 1000'

REVISIONS:
9/19/16 CMAAS

SHEET:
4 OF 8



**SECTION 1, T26S-R33E, N.M.P.M.,
LEA COUNTY, NEW MEXICO**

LEGAL DESCRIPTION

FOR

DEVON ENERGY PRODUCTION COMPANY, L.P.

BUREAU OF LAND MANAGEMENT

30' EASEMENT DESCRIPTION:

BEING an easement thirty (30) feet in width lying fifteen (15) feet on the right side and fifteen (15) feet on the left side of the survey centerline described below, being out of the northeast quarter (NE ¼) of Section 1, Township 26 South, Range 33 East, N.M.P.M., Lea County, New Mexico, and being out of a parcel of land owned by the Bureau of Land Management. Said centerline of easement being more particularly described as follows:

Commencing from a 1" iron pipe w/ BC 1913 for the north quarter corner of Section 1, T26S-R33E, N.M.P.M., Lea County, New Mexico;

Thence S 38°25'48" E a distance of 338.80' to the **Point of Beginning** of this easement having coordinates of Northing=393415.68, Easting=791580.64 feet and continuing the following courses;

Thence S 32°14'20" E a distance of 310.38' to an angle point;

Thence S 57°45'23" W a distance of 392.80' to an angle point;

Thence S 00°24'36" E a distance of 412.12' to an angle point;

Thence S 89°33'06" W a distance of 29.97' to the **Point of Ending** having coordinates of Northing=392531.24, Easting=791386.97 in the northeast quarter of Section 1, T26S-R33E, from said point a 1" iron pipe w/ BC 1913 for the west quarter corner of Section 1, T26S-R33E bears S 60°13'52" W a distance of 3042.22', covering **1145.27' or 69.41 rods** and having an area of **0.789 acres**.

20' TEMPORARY WORKSPACE DESCRIPTION:

Being a temporary workspace twenty (20) feet in width lying on the left side and adjoining the left side of the above described thirty (30) feet easement, having a total area of **0.559 acres**.

30' X 50' SURFACE SITE EASEMENT DESCRIPTION:

Being a surface site easement thirty (30) feet in width and fifty (50) feet in length and out of the northeast quarter (NE ¼) of Section 1, T26S-R33E, N.M.P.M. Lea County, New Mexico, and being more particularly described as follows;

Commencing from a 1" iron pipe w/ BC 1913 for the north quarter corner of Section 1, T26S-R33E, N.M.P.M., Lea County, New Mexico;

Thence S 41°24'08" E a distance of 326.18' to the **Point of Beginning** of this surface site and continuing the following courses;

S 31°27'53" E a distance of 30.00' to a point;
S 58°32'07" W a distance of 50.00' to a point;
N 31°27'53" W a distance of 30.00' to a point;
N 58°32'07" E a distance of 50.00' to the point of beginning, having an area
of **0.034 acre.**

NOTES:

Bearings, distances and coordinates shown herein are based on New Mexico State Plane Coordinate System, NAD 83, East Zone 3001, US Survey Feet, all distances are grid.

I, B.L. Laman, New Mexico PLS No. 22404, hereby certify this survey to reflect an actual survey made on the ground under my supervision. This survey meets the minimum standards for surveying in New Mexico.

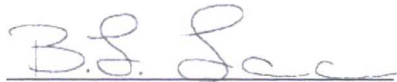

B.L. Laman PLS 22404
Date Signed: 09/21/2016
Horizon Row, LLC
571 State Street, Jasper, TX
(409) 202-5111 75951
Employee of Horizon Row, LLC



EXHIBIT "A"

PAGE 7 of 8

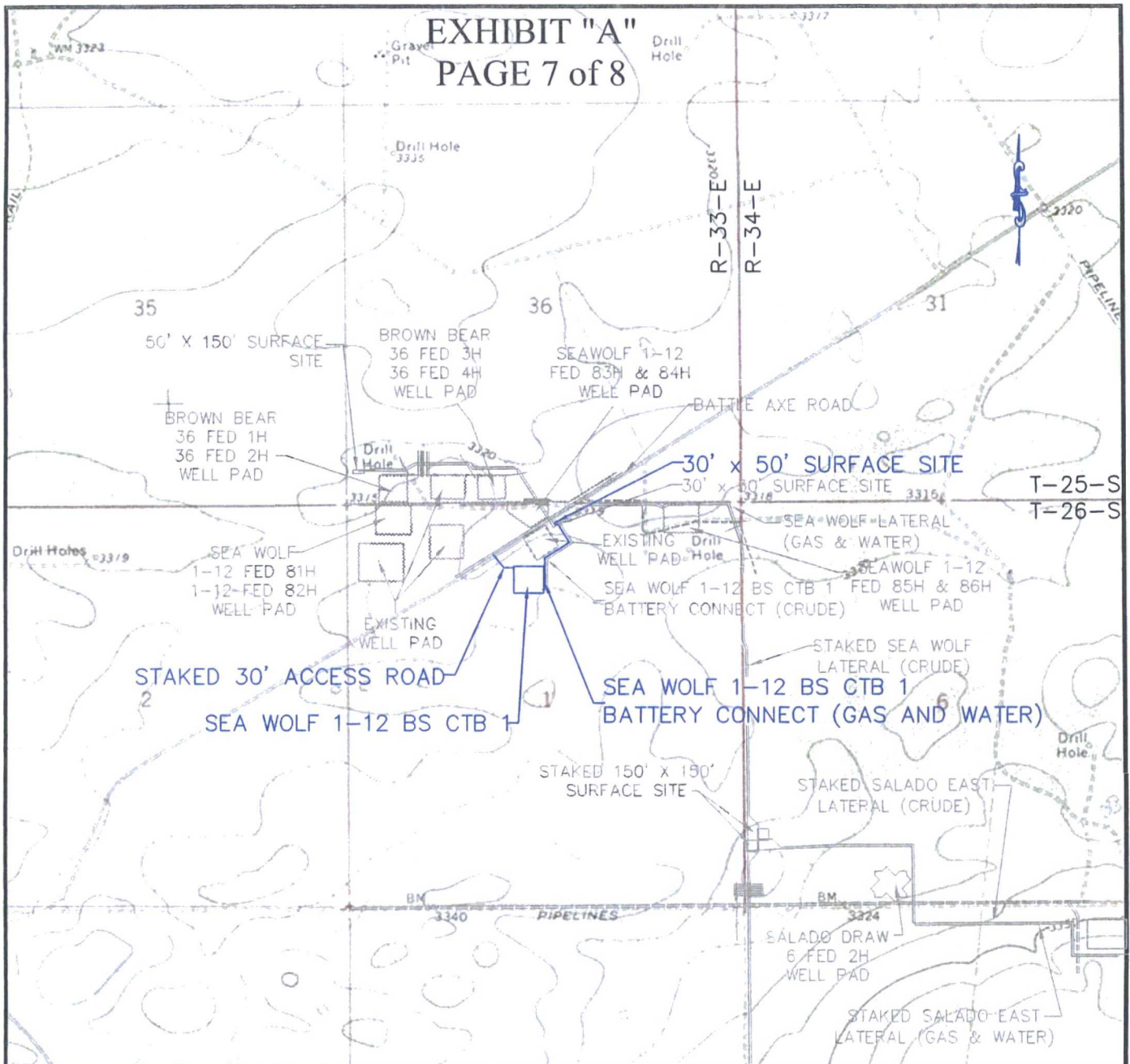

QUAD MAP

SECTION 1, T26S-R33E, N.M.P.M.;

LEA COUNTY, NEW MEXICO

HORIZON ROW LLC

DEVON ENERGY PRODUCTION CO., L.P.

PROPOSED 30' EASEMENT

Drawn by:
K.MORGAN

Date: 09/18/2015

Drawn for:



LINE NUMBER:

WBS NUMBER:
CC-110933.01

SCALE:
1" = 2000'

REVISIONS:
9/19/16 CMAAS
SHEET:
7 OF 8

EXHIBIT "A"

PAGE 8 of 8

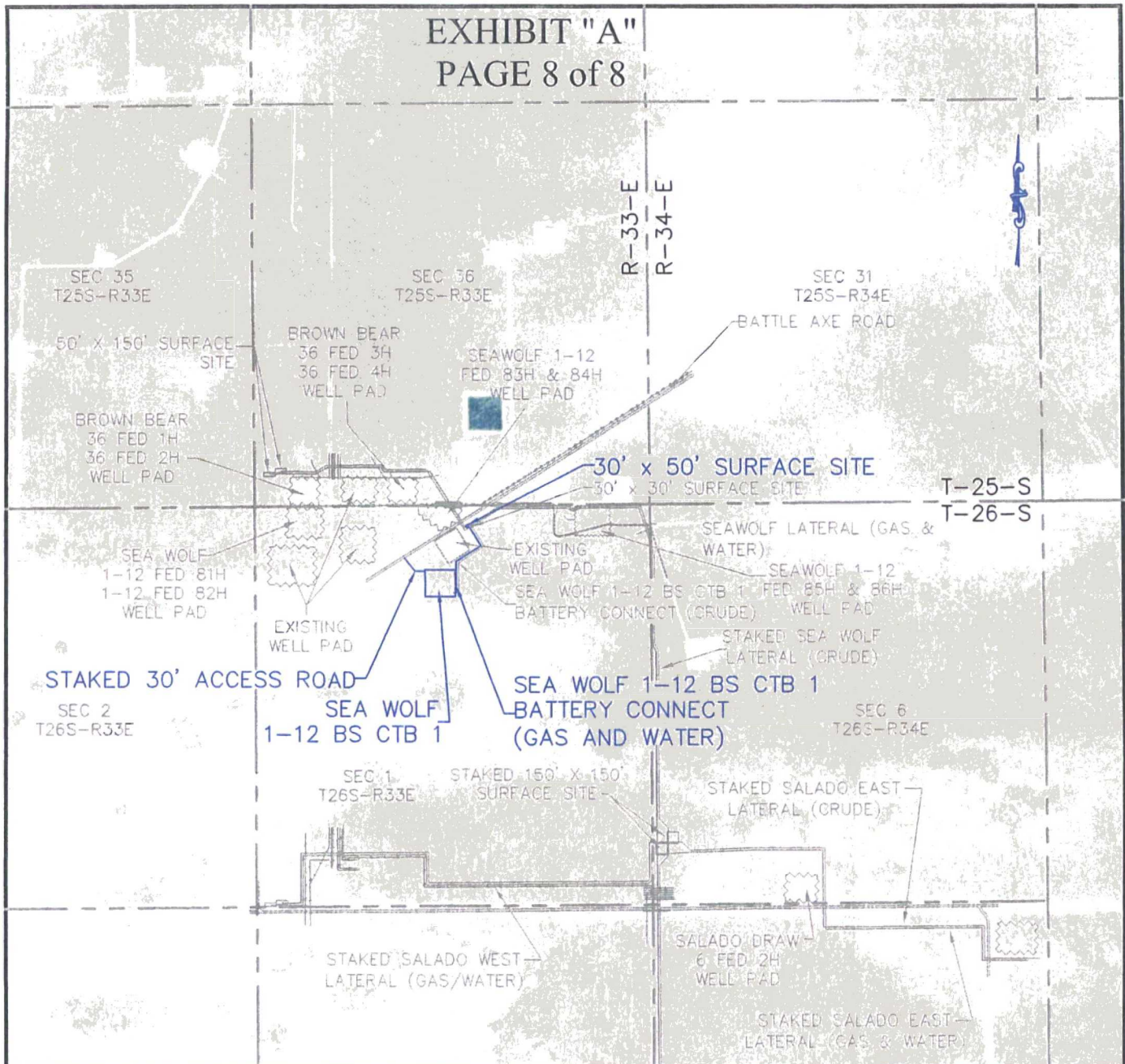

AERIAL MAP

SECTION 1, T26S-R33E, N.M.P.M.;

LEA COUNTY, NEW MEXICO

HORIZON ROW LLC

DEVON ENERGY PRODUCTION CO., L.P.

PROPOSED 30' EASEMENT

Drawn by:
K.MORGAN

Date: 07/09/2015

Drawn for:



LINE NUMBER:

WBS NUMBER:
CC-110933.01

SCALE:
1" = 2000'

REVISIONS:
9/19/16 CMAAS

SHEET:
8 OF 8

devon

This map is for informational purposes only and is not intended to be used as a warranty, representation, or guarantee of any kind regarding this map.

WGS_1984_Web_Mercator_Auxiliary_Sphere
Prepared by: User
Map is current as of: 22-Dec-2016



Miles
0 0.14 0.28 0.56 1:28,457

Waterbody
Lake/Pond
Playa
Reservoir
Swamp/Marsh
Stream Areas
Canal/Ditch
Inundation Area
Water Areas
Other Features
Streams
Artificial Path
Canal/Ditch
Coastline
Connector
Pipeline
Stream/River
Underground
Conduit

- Duration: 30 days. Install 10 days prior to completion. Devon will contact BLM for additional time if needed.
- Disturbance: Existing
- Contents: Treated Water and/or back up will be Fresh Water
- Size of pipe: 16" or 12"
- Length of Pipe: TW-31,765', FW-3,220'
- Type of Pipe: Layflat

FW Frac Pond

FW Transfer Line

Seawolf 1-12 Fed 81H, 82H, 91H, 92H, 102H

TW Transfer Line

Rattlesnake TW Frac Pond

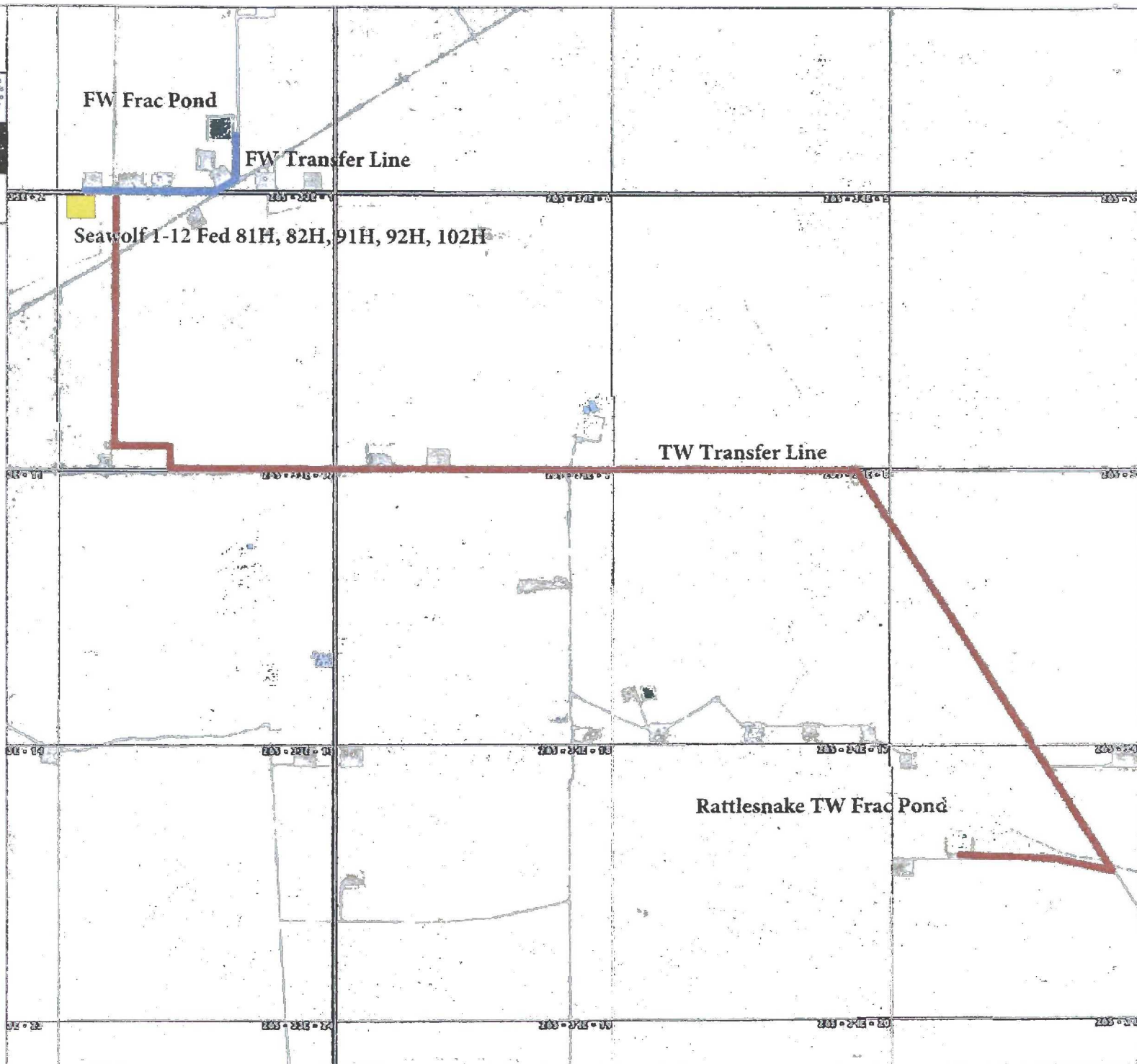

SEAWOLF 1-12 WELLS

SECTION 1-26S-33E

CALICHE SOURCE IN SECTION 7-26S-34E

5.23 MILES AWAY



H&P Flex Rig Location Layout

5 Well Pad

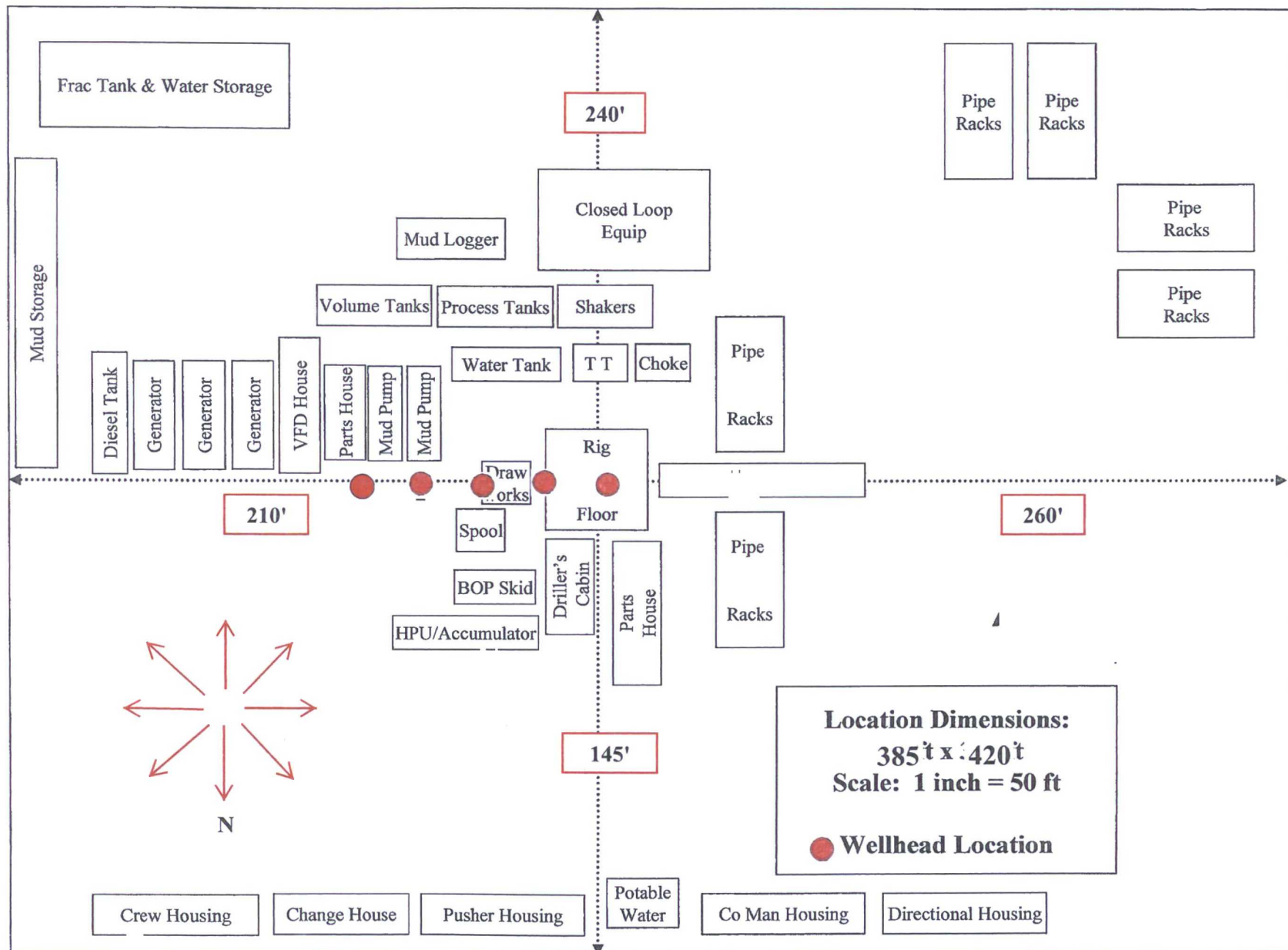

SECTION 1, TOWNSHIP 26 SOUTH, RANGE 33 EAST, N.M.P.M.
LEA COUNTY, STATE OF NEW MEXICO
INTERIM SITE RECLAMATION

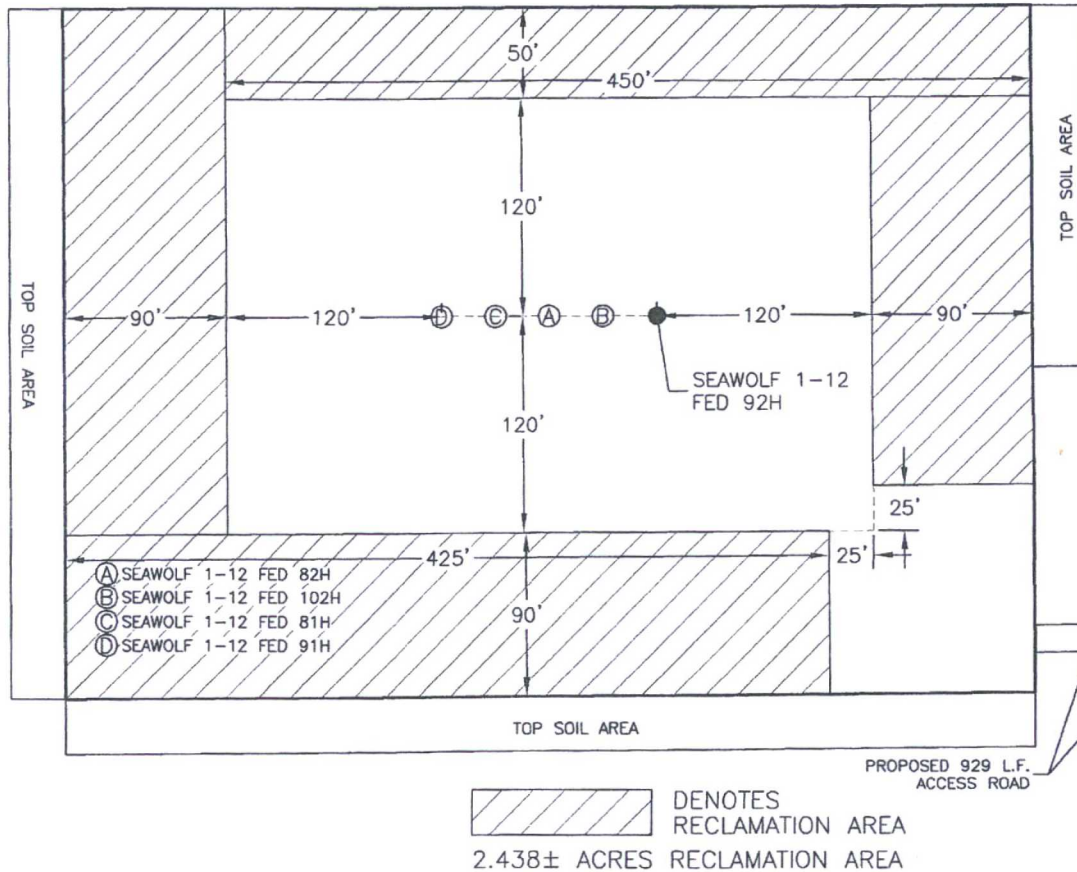

0 10 50 100 200
SCALE 1" = 100'

DEVON ENERGY PRODUCTION COMPANY, L.P.
SEAWOLF 1-12 FED 92H
LOCATED 200 FT. FROM THE NORTH LINE
AND 450 FT. FROM THE WEST LINE OF
SECTION 1, TOWNSHIP 26 SOUTH,
RANGE 33 EAST, N.M.P.M.
LEA COUNTY, STATE OF NEW MEXICO

DECEMBER 19, 2016

SURVEY NO. 4930A

MADRON SURVEYING, INC. 301 SOUTH CANAL (575) 234-3341 CARLSBAD, NEW MEXICO