

Submit 1 Copy to Appropriate District Office
District I - (575) 393-6161
1625 N. French Dr., Hobbs, NM 88240
District II - (575) 748-1283
811 S. First St., Artesia, NM 88210
District III - (505) 334-6178
1000 Rio Brazos Rd., Aztec, NM 87410
District IV - (505) 476-3460
1220 S. St. Francis Dr., Santa Fe, NM 87505

State of New Mexico
Energy, Minerals and Natural Resources
OIL CONSERVATION DIVISION
1220 South St. Francis Dr.
Santa Fe, NM 87505

Form C-103
Revised July 18, 2013

WELL API NO.30-025-40869

5. Indicate Type of Lease

STATE ☒ FEE ☐

6. State Oil & Gas Lease No.
VB15820000

7. Lease Name or Unit Agreement Name
Little Lake 16 State

8. Well Number 1

9. OGRID Number
22044

10. Pool name or Wildcat
Young North - Delaware (65355)

SUNDRY NOTICES AND REPORTS ON WELLS

(DO NOT USE THIS FORM FOR PROPOSALS TO DRILL OR TO DEEPEN OR PLUG BACK TO A DIFFERENT RESERVOIR. USE "APPLICATION FOR PERMIT" (FORM C-101) FOR SUCH PROPOSALS.)

1. Type of Well: Oil Well ☒ Gas Well ☒ Other

2. Name of Operator

McElvain Energy, Inc.

3. Address of Operator

1050 17th St., Suite 2500, Denver, CO 80265

4. Well Location

Unit Letter F : 1900 feet from the NORTH line and 2100 feet from the WEST line
Section 16 Township 18S Range 32E NMPM County Lea

11. Elevation (Show whether DR, RKB, RT, GR, etc.)
3,805 ft RKB (18 ft KB)

12. Check Appropriate Box to Indicate Nature of Notice, Report or Other Data

NOTICE OF INTENTION TO:

PERFORM REMEDIAL WORK ☐ PLUG AND ABANDON ☐
TEMPORARILY ABANDON ☒ CHANGE PLANS ☐
PULL OR ALTER CASING ☐ MULTIPLE COMPL ☐
DOWNHOLE COMMINGLE ☐
CLOSED-LOOP SYSTEM ☐
OTHER: ☐

SUBSEQUENT REPORT OF:

REMEDIAL WORK ☐ ALTERING CASING ☐
COMMENCE DRILLING OPNS. ☐ P AND A ☐
CASING/CEMENT JOB ☐
OTHER: T/A w/CHART ☐

13. Describe proposed or completed operations. (Clearly state all pertinent details, and give pertinent dates, including estimated date of starting any proposed work). SEE RULE 19.15.7.14 NMAC. For Multiple Completions: Attach wellbore diagram of proposed completion or recompletion.

3-29-17: Performed MIT test on the Little Lake 16 State #1 well. We filled the casing with water and pressure tested to 620 psi and held that pressure for 32 minutes. The test was a success. Mr. Kerry Fortner was on location to witness the test. I have included the pressure test chart and the Bradenhead Test Report for your review.

McElvain Energy Inc is respectfully requesting approval for an extension of the temporary abandonment status on the Little Lake 16 State #1 well in Lea County, NM. The well was drilled in the fourth quarter of 2014. Although the rig was released on September 25, 2014 it remained stacked out on the well until January 15, 2015. McElvain has postponed further completion operations pending further economic evaluation of the well.

This Approval of Temporary
Abandonment Expires 3/29/2019

Spud Date:

September 16, 2014

Rig Release Date:

September 25, 2014

I hereby certify that the information above is true and complete to the best of my knowledge and belief.

SIGNATURE

T. Cooper

TITLE

Sr. EHS Specialist

DATE 4/25/2017

Type or print name Tony G Cooper E-mail address: tony.cooper@mcelvain.com PHONE: 303-893-0933 x331

For State Use Only

APPROVED BY:

Mary S Brown
TITLE AD/II
RBDMS - CHART - ✓

DATE

4/27/2017

Conditions of Approval (if any):

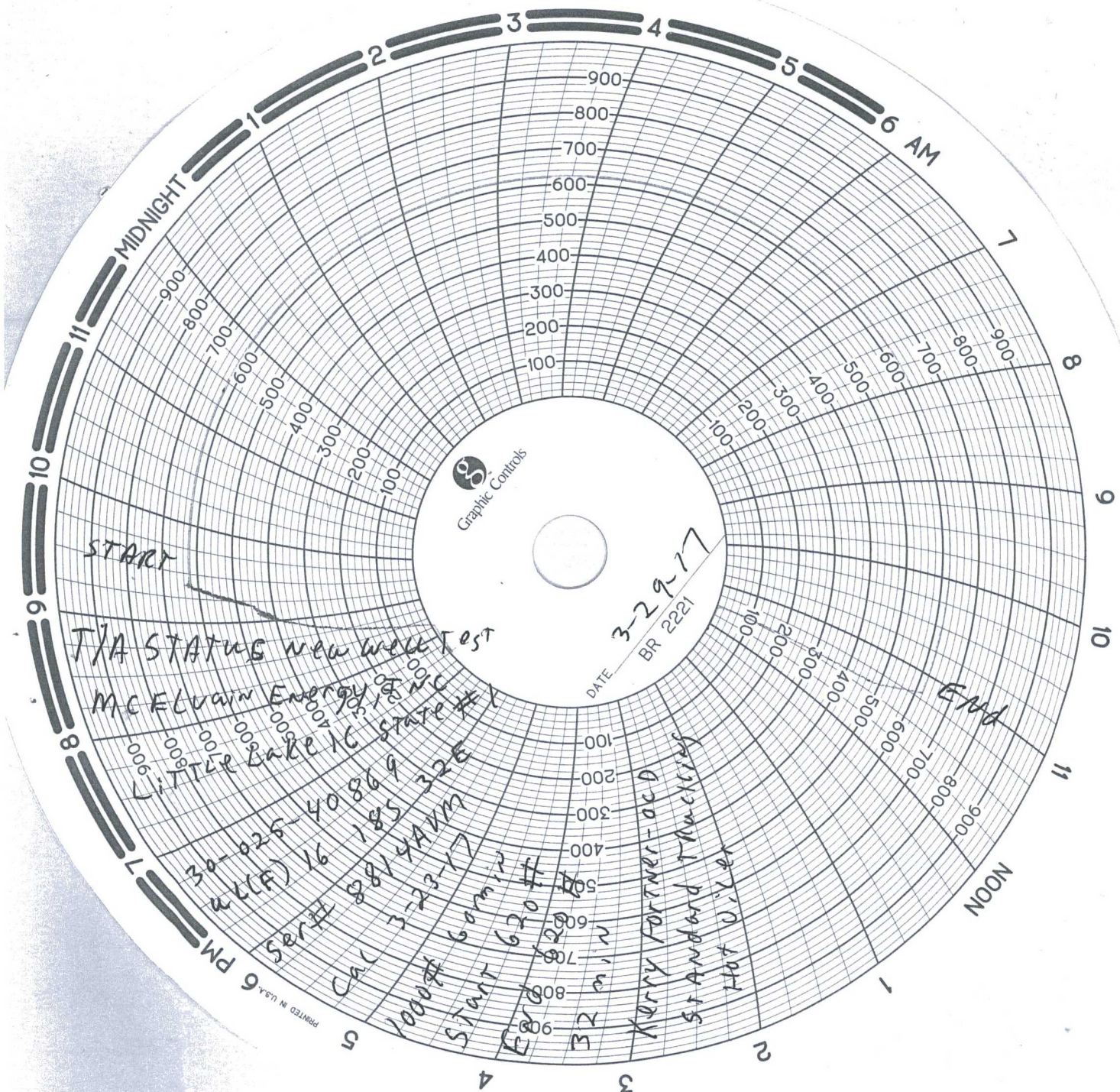

START

T/A STATUS New well test
McELvain Energy Inc
LITTLE BAKE IC STATE #1

30-025-40869
WELL 16 185 32E
SER# 88144VM
CAR 3-23-17
10000#
START 6am
END 620#

DATE 3-29-17
BR 2221

Kerry Fortner - acd
Standard Trucking
Hot Vixer

END

State of New Mexico
Energy, Minerals and Natural Resources Department
Oil Conservation Division Hobbs District Office

HOBBS OCD

APR 27 2017

RECEIVED

BRADENHEAD TEST REPORT

Operator Name MCELVAIN ENERGY, INC		API Number 30-025-40869-0000
Property Name LITTLE LAKE 16 STATE		Well No. 001

7. Surface Location

UL - Lot F	Section 18	Township 18-S	Range 32-E	Feet from 1900	N/S Line N	Feet From 2100	E/W Line W	County LEA
---------------	---------------	------------------	---------------	-------------------	---------------	-------------------	---------------	---------------

Well Status

TA'D Well <input checked="" type="checkbox"/> YES <input type="checkbox"/> NO	SHUT-IN <input checked="" type="checkbox"/> YES <input type="checkbox"/> NO	INJECTOR INJ SWD	PRODUCER <input checked="" type="checkbox"/> OIL <input type="checkbox"/> GAS	DATE 3-29-17
--	--	---------------------	--	-----------------

New well

OBSERVED DATA

	(A)Surf-Interm	(B)Interm(1)	(C)Interm(2)	(D)Prod Csg	(E)Tubing
Pressure	0	/	/	0	/
Flow Characteristics					
Puff	Y / <input checked="" type="checkbox"/> N	Y / N	Y / N	Y / <input checked="" type="checkbox"/> N	CO2 _____
Steady Flow	Y / <input checked="" type="checkbox"/> N	Y / N	Y / N	Y / <input checked="" type="checkbox"/> N	WTR _____
Surges	Y / <input checked="" type="checkbox"/> N	Y / N	Y / N	Y / <input checked="" type="checkbox"/> N	GAS _____
Down to nothing	<input checked="" type="checkbox"/> Y / N	Y / N	Y / N	<input checked="" type="checkbox"/> Y / N	If applicable type
Gas or Oil	Y / <input checked="" type="checkbox"/> N	Y / N	Y / N	Y / <input checked="" type="checkbox"/> N	fluid injected for
Water	Y / <input checked="" type="checkbox"/> N	Y / N	Y / N	Y / <input checked="" type="checkbox"/> N	Waterflood

Remarks: Please state for each string (A,B,C,D,E) pertinent information regarding bleed down or continuous build up if applies.

New well TA STATUS TEST
MIT RAN well NOT perforated and
completed after drilling

Signature:		OIL CONSERVATION DIVISION
Printed name:		Entered into RBDMS
Title:		Re-test
E-mail Address:		
Date: 3-29-17	Phone:	
Witness: KERRY FORTNER-OCD 575-399-3221		



START

DATE 3-29-17
BR 2221

END

T/A STATUS new well test
MCELVAIN Energy INC
LITTLE LAKE 16 STATE #1

30-025-40869
AC(F) 16 185 32E
SER# 8814400
CAR 3-23-17
1000# 60min
START 620#
Ford 620#
32 min

Kerry Fortner - acd
Standard Trucking
Hot Viller

