

SECTION 30, TOWNSHIP 25 SOUTH, RANGE 32 EAST, N.M.P.M.
LEA COUNTY, STATE OF NEW MEXICO
SITE MAP

NOTE: LATITUDE AND LONGITUDE COORDINATES ARE SHOWN USING THE NORTH AMERICAN DATUM OF 1983 (NAD83). LISTED NEW MEXICO STATE PLANE EAST COORDINATES ARE GRID (NAD83), BASIS OF BEARING AND DISTANCES USED ARE NEW MEXICO STATE PLANE EAST COORDINATES MODIFIED TO THE SURFACE.

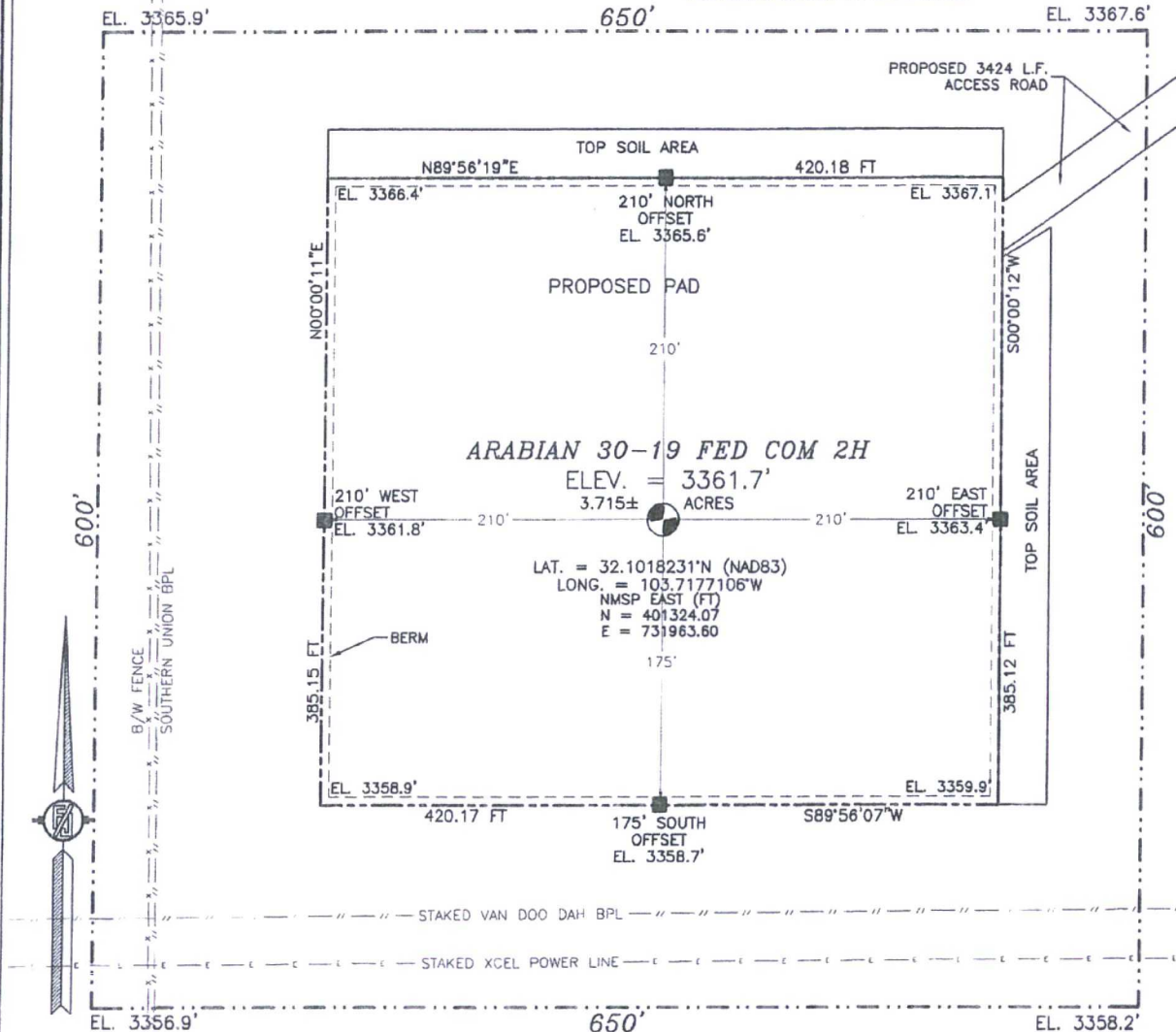

010 50 100 200
SCALE 1" = 100'

DIRECTIONS TO LOCATION

FROM THE INTERSECTION OF STATE HWY #128 & COUNTY ROAD #1 (ORLA HWY) GO SOUTH ON COUNTY ROAD #1 APPROX. 6.2 MILES TO MONSANTO ROAD, TURN RIGHT (WEST) ON MONSANTO ROAD GO APPROX 2.1 MILES TO A "T" INTERSECTION, TURN LEFT (SOUTH) ON LEASE ROAD GO APPROX 1.5 MILES TO A ROAD LATH ON RIGHT SIDE OF ROAD (WEST), FOLLOW RED AND WHITE ROAD LATHS WEST APPROX. 0.62 MILE TO A (PI LEFT) LATH TURN SOUTHWEST GO 157' TO LOCATION.

DEVON ENERGY PRODUCTION COMPANY, L.P.
ARABIAN 30-19 FED COM 2H
LOCATED 2455 FT. FROM THE NORTH LINE
AND 1655 FT. FROM THE WEST LINE OF
SECTION 30, TOWNSHIP 25 SOUTH,
RANGE 32 EAST, N.M.P.M.
LEA COUNTY, STATE OF NEW MEXICO

OCTOBER 4, 2016

SURVEY NO. 3985C

MADRON SURVEYING, INC. 301 SOUTH CANAL (575) 234-3341 CARLSBAD, NEW MEXICO

SECTION 30, TOWNSHIP 25 SOUTH, RANGE 32 EAST, N.M.P.M.
LEA COUNTY, STATE OF NEW MEXICO
LOCATION VERIFICATION MAP

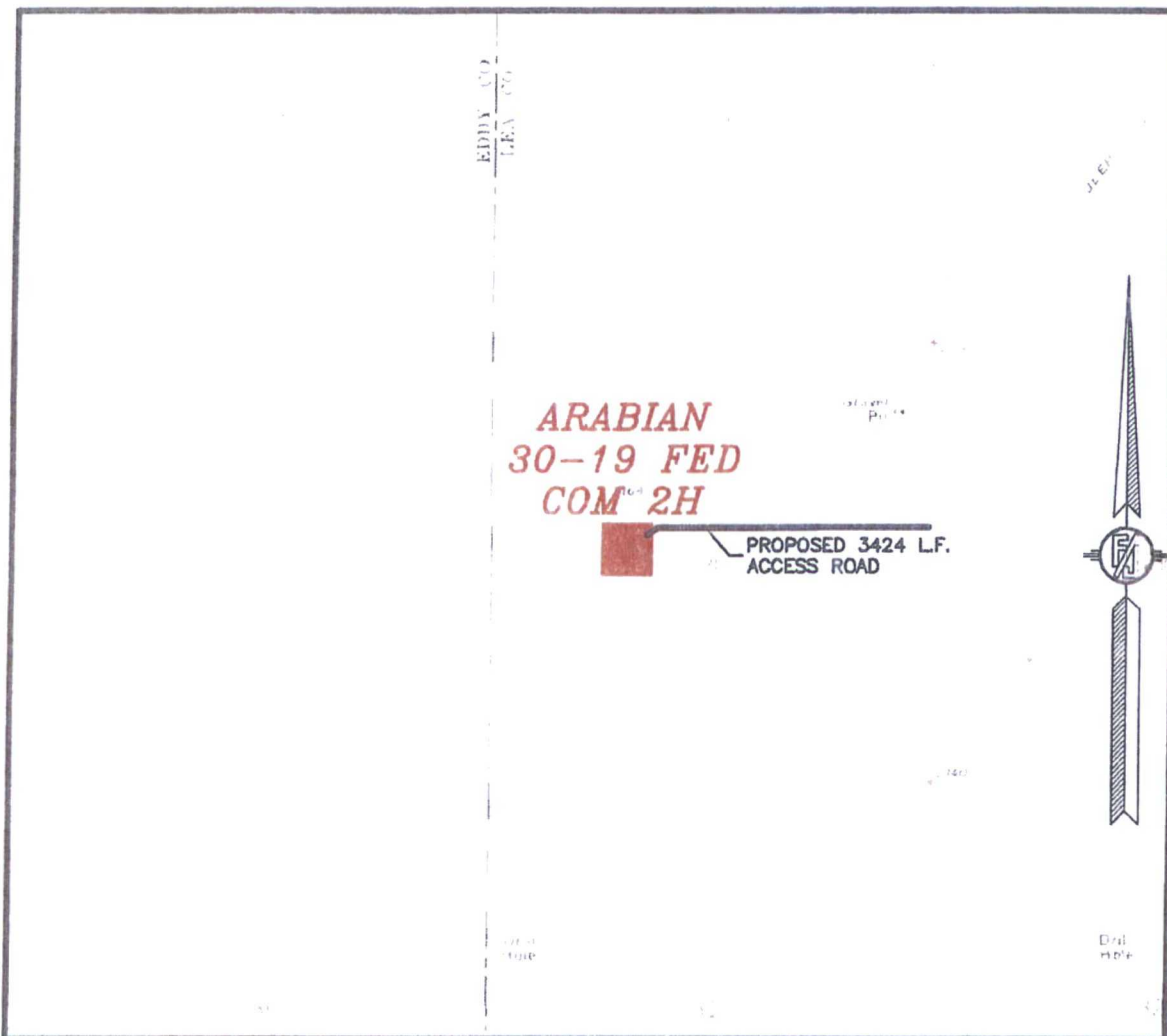

USGS QUAD MAP:
PADUCA BREAKS WEST

NOT TO SCALE

DEVON ENERGY PRODUCTION COMPANY, L.P.
ARABIAN 30-19 FED COM 2H
LOCATED 2455 FT. FROM THE NORTH LINE
AND 1655 FT. FROM THE WEST LINE OF
SECTION 30, TOWNSHIP 25 SOUTH,
RANGE 32 EAST, N.M.P.M.
LEA COUNTY, STATE OF NEW MEXICO

OCTOBER 4, 2016

MADRON SURVEYING, INC. 301 SOUTH CANAL (575) 234-3341 CARLSBAD, NEW MEXICO

SURVEY NO. 3985C

SECTION 30, TOWNSHIP 25 SOUTH, RANGE 32 EAST, N.M.P.M.
LEA COUNTY, STATE OF NEW MEXICO
VICINITY MAP

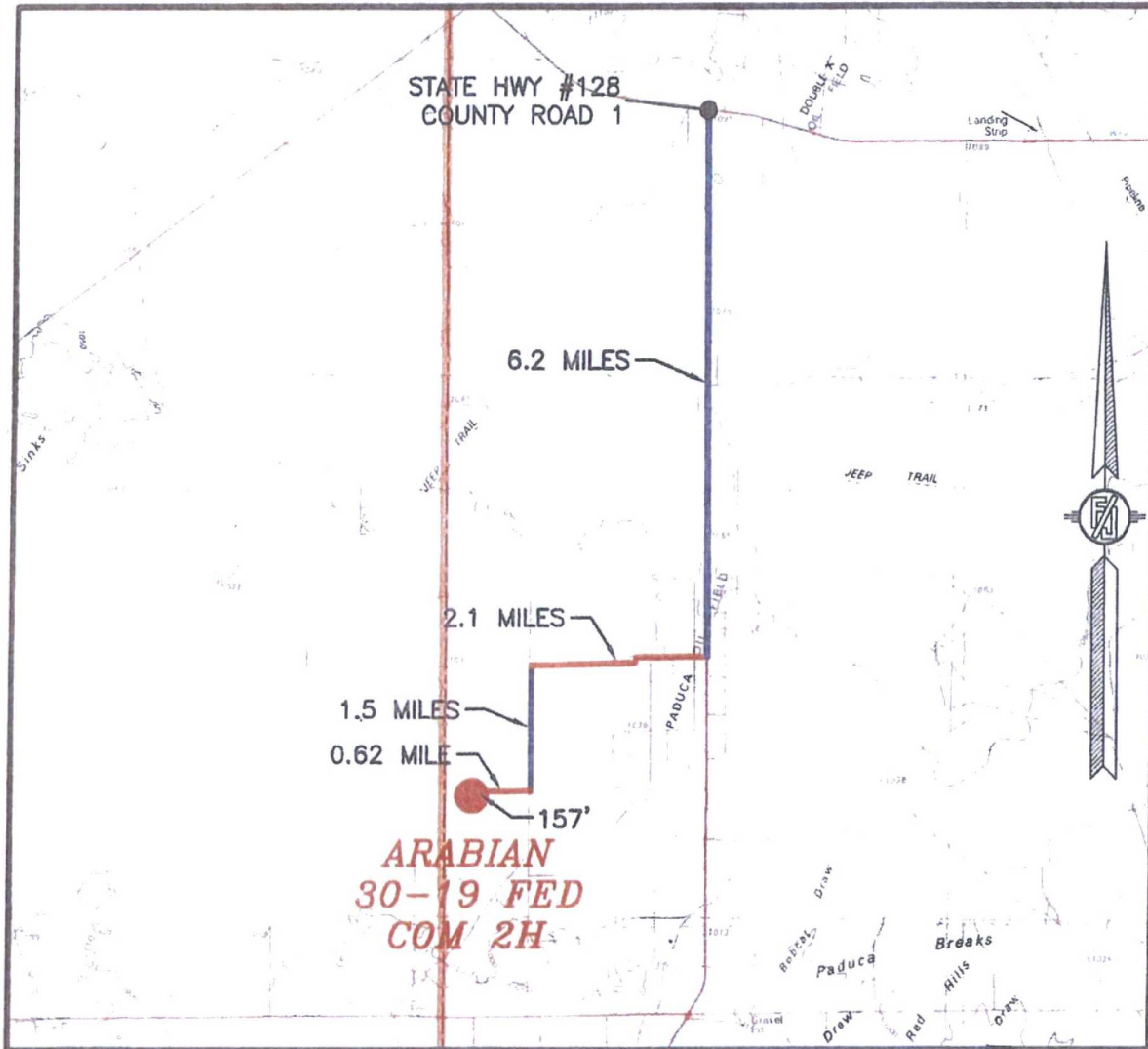

DISTANCES IN MILES

NOT TO SCALE

DIRECTIONS TO LOCATION

FROM THE INTERSECTION OF STATE HWY #128 & COUNTY ROAD #1 (ORLA HWY) GO SOUTH ON COUNTY ROAD #1 APPROX. 6.2 MILES TO MONSANTO ROAD, TURN RIGHT (WEST) ON MONSANTO ROAD GO APPROX 2.1 MILES TO A "T" INTERSECTION, TURN LEFT (SOUTH) ON LEASE ROAD GO APPROX 1.5 MILES TO A ROAD LATH ON RIGHT SIDE OF ROAD (WEST), FOLLOW RED AND WHITE ROAD LATHS WEST APPROX. 0.62 MILE TO A (PI LEFT) LATH TURN SOUTHWEST GO 157' TO LOCATION.

DEVON ENERGY PRODUCTION COMPANY, L.P.
ARABIAN 30-19 FED COM 2H

LOCATED 2455 FT. FROM THE NORTH LINE
AND 1655 FT. FROM THE WEST LINE OF
SECTION 30, TOWNSHIP 25 SOUTH,
RANGE 32 EAST, N.M.P.M.
LEA COUNTY, STATE OF NEW MEXICO

OCTOBER 4, 2016

SURVEY NO. 3985C

MADRON SURVEYING, INC. 301 SOUTH CANAL (575) 234-3341 CARLSBAD, NEW MEXICO

SECTION 30, TOWNSHIP 25 SOUTH, RANGE 32 EAST, N.M.P.M.
LEA COUNTY, STATE OF NEW MEXICO
AERIAL PHOTO

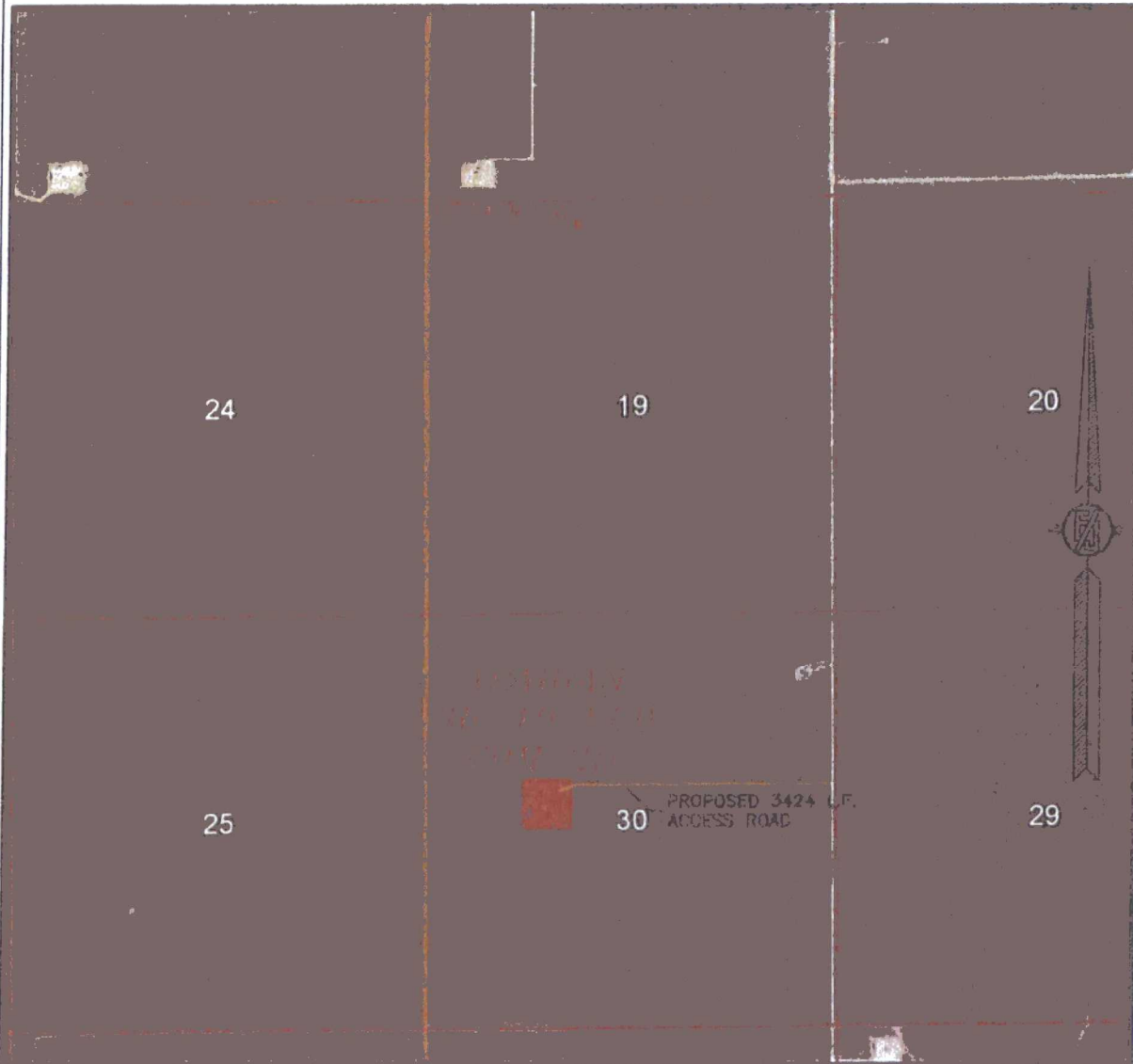

NOT TO SCALE
AERIAL PHOTO:
GOOGLE EARTH
APR. 2013

DEVON ENERGY PRODUCTION COMPANY, L.P.
ARABIAN 30-19 FED COM 2H
LOCATED 2455 FT. FROM THE NORTH LINE
AND 1655 FT. FROM THE WEST LINE OF
SECTION 30, TOWNSHIP 25 SOUTH,
RANGE 32 EAST, N.M.P.M.
LEA COUNTY, STATE OF NEW MEXICO

OCTOBER 4, 2016

SURVEY NO. 3985C

MADRON SURVEYING, INC. 301 SOUTH CANAL (575) 234-3341 CARLSBAD, NEW MEXICO

SECTION 30, TOWNSHIP 25 SOUTH, RANGE 32 EAST, N.M.P.M.
LEA COUNTY, STATE OF NEW MEXICO
AERIAL ACCESS ROUTE MAP

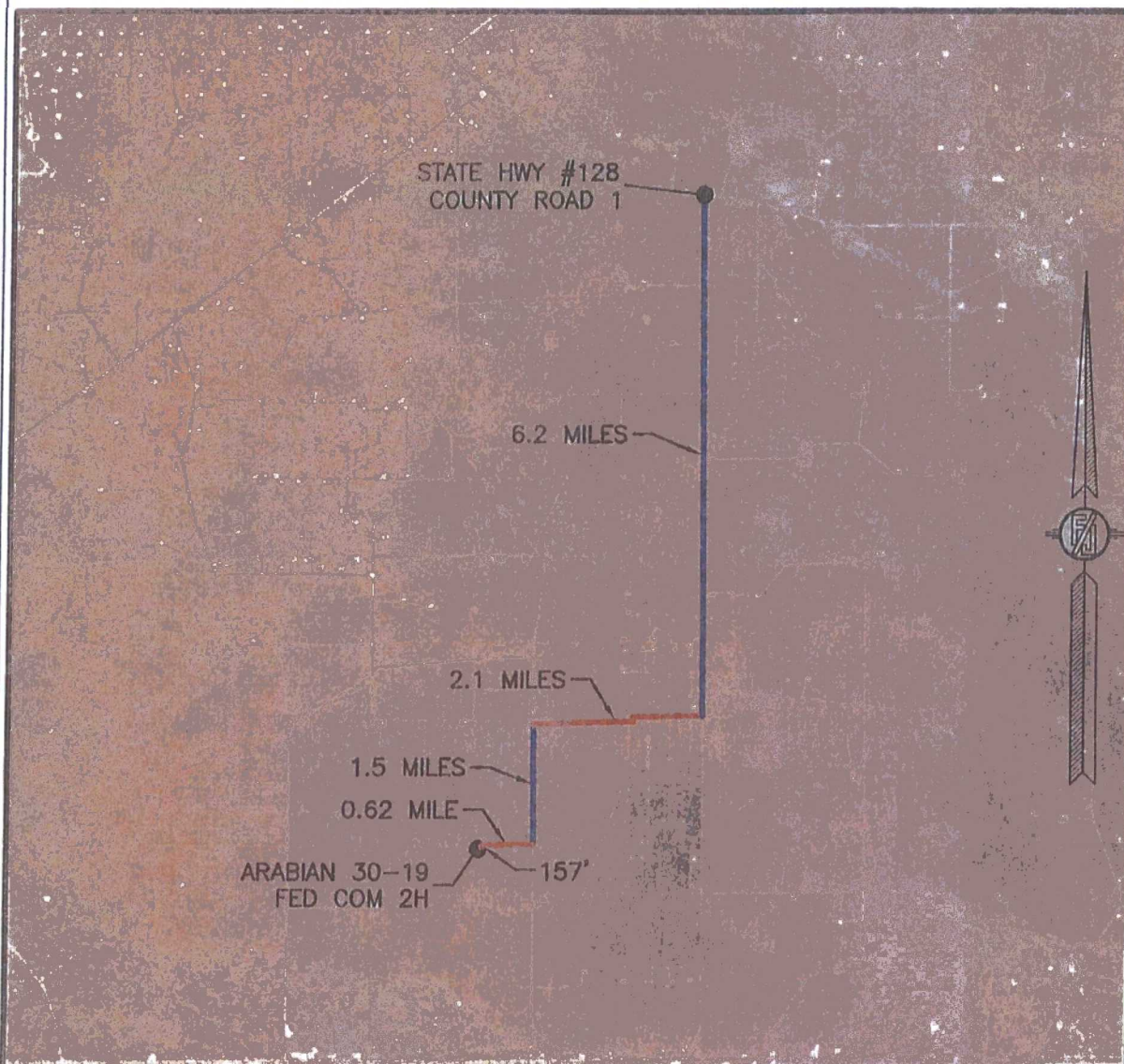

NOT TO SCALE
AERIAL PHOTO:
GOOGLE EARTH
APR. 2013

DEVON ENERGY PRODUCTION COMPANY, L.P.
ARABIAN 30-19 FED COM 2H
LOCATED 2455 FT. FROM THE NORTH LINE
AND 1655 FT. FROM THE WEST LINE OF
SECTION 30, TOWNSHIP 25 SOUTH,
RANGE 32 EAST, N.M.P.M.
LEA COUNTY, STATE OF NEW MEXICO

OCTOBER 4, 2016

SURVEY NO. 3985C

MADRON SURVEYING, INC. 301 SOUTH CANAL (575) 234-3341 CARLSBAD, NEW MEXICO

One Mile Radius Map

Estimated distances to nearest wellbores:

*From SHL: Big Sinks Draw 25 Fed Com 4H 2235 ft W
*From BHL: Cotton Draw 18 Fed Com 1H 1115 ft NW

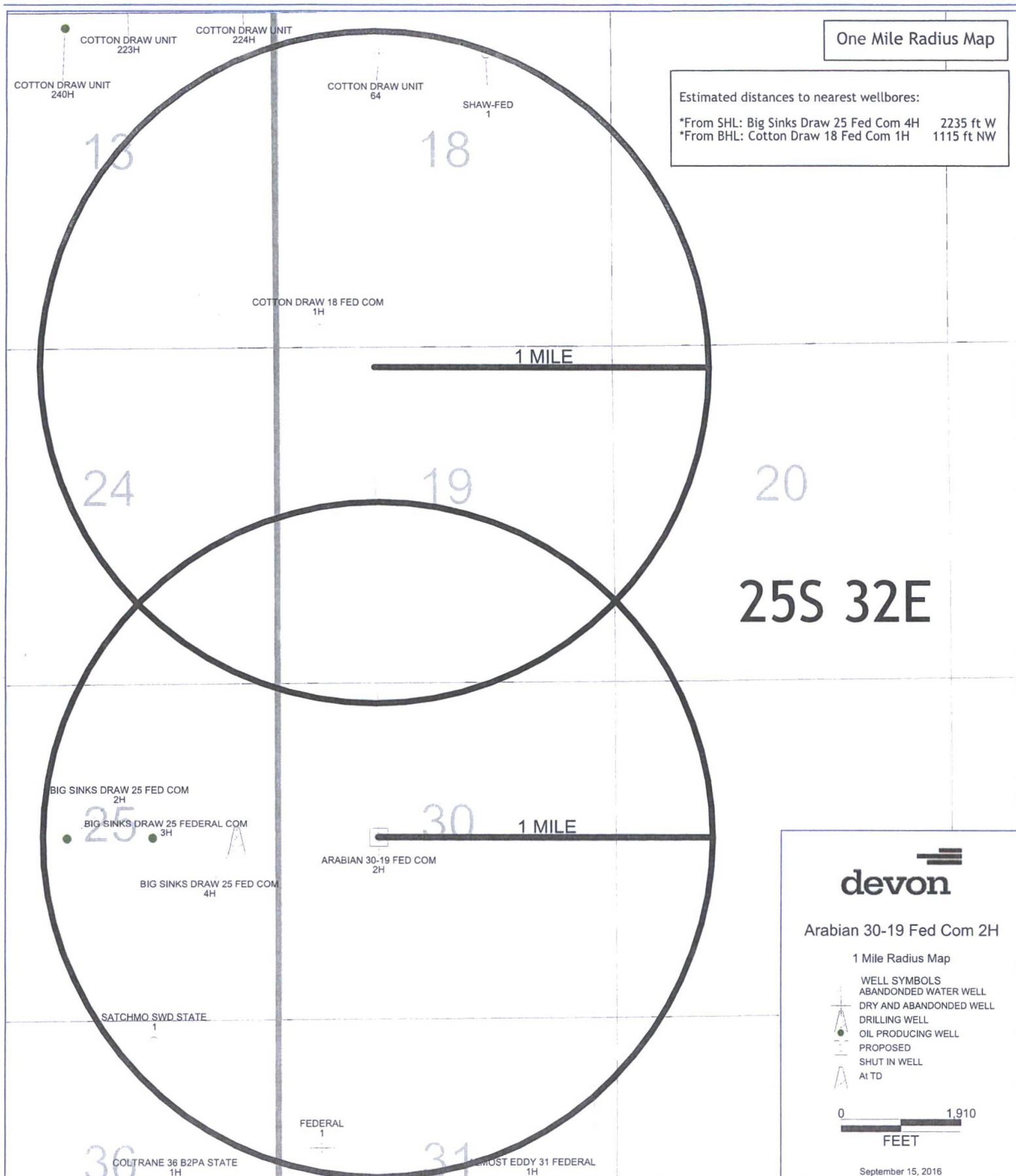

devon

Arabian 30-19 Fed Com 2H

1 Mile Radius Map

WELL SYMBOLS
ABANDONED WATER WELL
DRY AND ABANDONED WELL
DRILLING WELL
OIL PRODUCING WELL
PROPOSED
SHUT IN WELL
At TD

0 1,910
FEET

September 15, 2016

ACCESS ROAD PLAT (AA000002005)

ACCESS ROAD FOR ARABIAN 30-19 FED COM 2H, 3H, & 4H

DEVON ENERGY PRODUCTION COMPANY, L.P.
CENTERLINE SURVEY OF AN ACCESS ROAD CROSSING
SECTION 30, TOWNSHIP 25 SOUTH, RANGE 32 EAST, N.M.P.M.
LEA COUNTY, STATE OF NEW MEXICO
OCTOBER 4, 2016

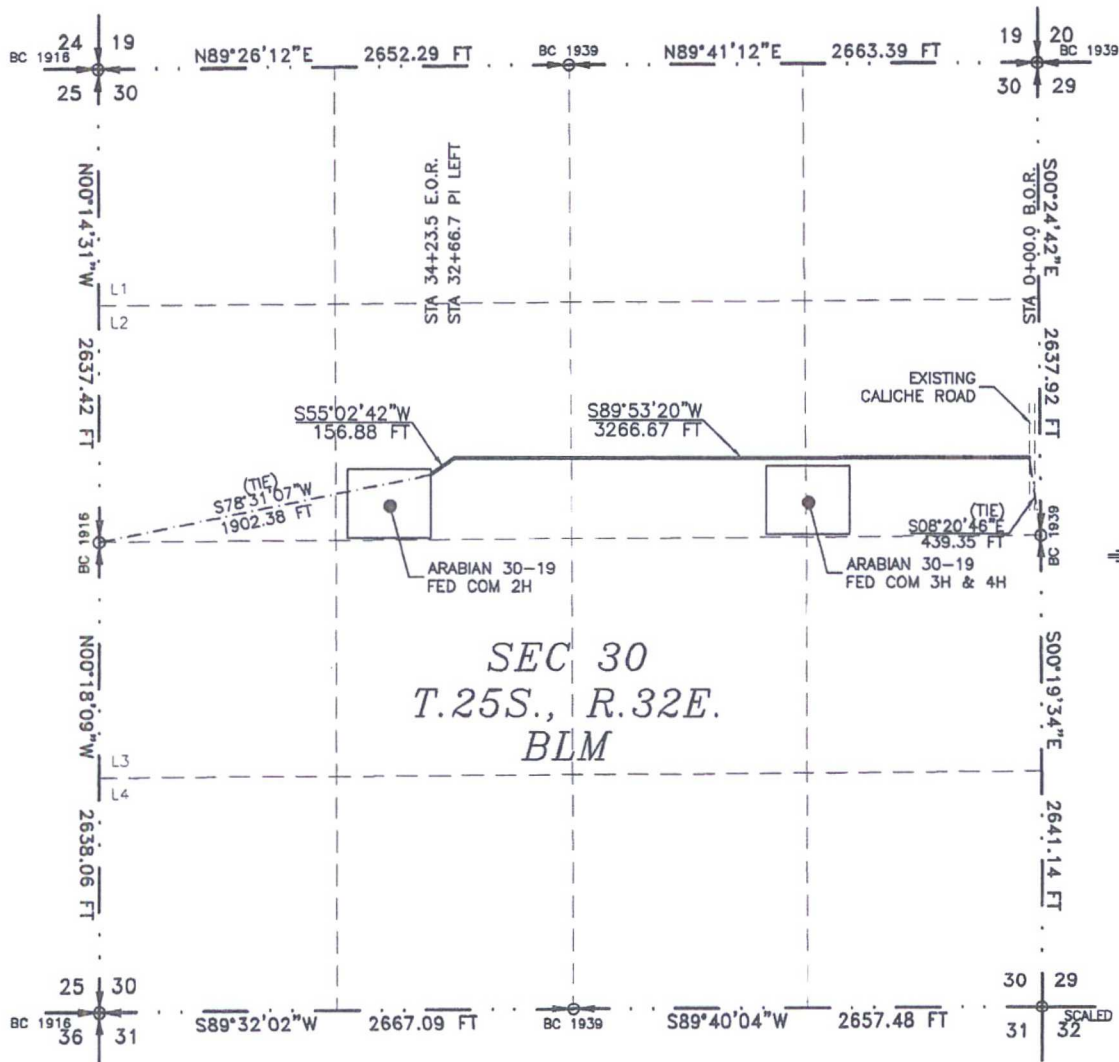

SEE NEXT SHEET (2-4) FOR DESCRIPTION

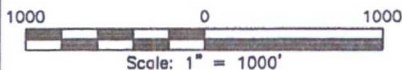

GENERAL NOTES

1.) THE INTENT OF THIS ROUTE SURVEY IS TO ACQUIRE AN EASEMENT.

2.) BASIS OF BEARING IS NMSP EAST (NAD83) MODIFIED TO SURFACE COORDINATES. NAD 83 (FEET) AND NAVD 88 (FEET) COORDINATE SYSTEMS USED IN THE SURVEY.

SURVEYOR CERTIFICATE

I, FILMON F. JARAMILLO, A NEW MEXICO PROFESSIONAL SURVEYOR NO. 12797, HEREBY CERTIFY THAT I HAVE CONDUCTED AND AM RESPONSIBLE FOR THIS SURVEY, THAT THIS SURVEY IS TRUE AND CORRECT TO THE BEST OF MY KNOWLEDGE AND BELIEF, AND THAT THIS SURVEY AND PLAT MEET THE MINIMUM STANDARDS FOR LAND SURVEYING IN THE STATE OF NEW MEXICO.

IN WITNESS WHEREOF, THIS CERTIFICATE IS EXECUTED AT CARLSBAD, NEW MEXICO, THIS 12 DAY OF OCTOBER 2016

FILMON F. JARAMILLO, PL. 12797
301 SOUTH CANAL
CARLSBAD, NEW MEXICO 88220
Phone (575) 234-3341

MADRON SURVEYING, INC.
301 SOUTH CANAL
CARLSBAD, NEW MEXICO 88220
Phone (575) 234-3341

SHEET: 1-4

MADRON SURVEYING, INC. CARLSBAD, NEW MEXICO

SURVEY NO. 4092B

ACCESS ROAD PLAT (AA000002005)

ACCESS ROAD FOR ARABIAN 30-19 FED COM 2H, 3H, & 4H

**DEVON ENERGY PRODUCTION COMPANY, L.P.
CENTERLINE SURVEY OF AN ACCESS ROAD CROSSING
SECTION 30, TOWNSHIP 25 SOUTH, RANGE 32 EAST, N.M.P.M.
LEA COUNTY, STATE OF NEW MEXICO
OCTOBER 4, 2016**

DESCRIPTION

A STRIP OF LAND 30 FEET WIDE CROSSING BUREAU OF LAND MANAGEMENT LAND IN SECTION 30, TOWNSHIP 25 SOUTH, RANGE 32 EAST, N.M.P.M., LEA COUNTY, STATE OF NEW MEXICO AND BEING 15 FEET EACH SIDE OF THE FOLLOWING DESCRIBED CENTERLINE SURVEY:

BEGINNING AT A POINT WITHIN THE SE/4 NE/4 OF SAID SECTION 30, TOWNSHIP 25 SOUTH, RANGE 32 EAST, N.M.P.M., WHENCE THE EAST QUARTER CORNER OF SAID SECTION 30, TOWNSHIP 25 SOUTH, RANGE 32 EAST, N.M.P.M. BEARS S08°20'46"E, A DISTANCE OF 439.35 FEET;
THENCE S89°53'20"W A DISTANCE OF 3266.67 FEET TO AN ANGLE POINT OF THE LINE HEREIN DESCRIBED;
THENCE S55°02'42"W A DISTANCE OF 156.88 FEET THE TERMINUS OF THIS CENTERLINE SURVEY, WHENCE THE WEST QUARTER CORNER OF SAID SECTION 30, TOWNSHIP 25 SOUTH, RANGE 32 EAST, N.M.P.M. BEARS S78°31'07"W, A DISTANCE OF 1902.38 FEET;

SAID STRIP OF LAND BEING 3423.55 FEET OR 207.49 RODS IN LENGTH, CONTAINING 1.572 ACRES MORE OR LESS AND BEING ALLOCATED BY FORTIES AS FOLLOWS:

SE/4 NE/4	1271.47 L.F.	77.06 RODS	0.584 ACRES
SW/4 NE/4	1330.49 L.F.	80.64 RODS	0.611 ACRES
SE/4 NW/4	821.59 L.F.	49.79 RODS	0.377 ACRES

SURVEYOR CERTIFICATE

I, FILIMON F. JARAMILLO, A NEW MEXICO PROFESSIONAL SURVEYOR NO. 12797, HEREBY CERTIFY THAT I HAVE CONDUCTED AND AM RESPONSIBLE FOR THIS SURVEY, THAT THIS SURVEY IS TRUE AND CORRECT TO THE BEST OF MY KNOWLEDGE AND BELIEF, AND THAT THIS SURVEY AND PLAT MEET THE MINIMUM STANDARDS FOR LAND SURVEYING IN THE STATE OF NEW MEXICO.

IN WITNESS WHEREOF, THIS CERTIFICATE IS EXECUTED AT CARLSBAD, NEW MEXICO, THIS 4 DAY OF OCTOBER 2016

GENERAL NOTES

1.) THE INTENT OF THIS ROUTE SURVEY IS TO ACQUIRE AN EASEMENT.

2.) BASIS OF BEARING IS NMSP EAST MODIFIED TO SURFACE COORDINATES.

SHEET: 2-4

MADRON SURVEYING, INC. CARLSBAD, NEW MEXICO

FILIMON F. JARAMILLO, PLS. 12797

MADRON SURVEYING, INC.
301 SOUTH CANAL
CARLSBAD, NEW MEXICO 88220
Phone (575) 234-3341

SURVEY NO. 4092B

ACCESS ROAD PLAT (AA000002005)

ACCESS ROAD FOR ARABIAN 30-19 FED COM 2H, 3H, & 4H

DEVON ENERGY PRODUCTION COMPANY, L.P.
CENTERLINE SURVEY OF AN ACCESS ROAD CROSSING
SECTION 30, TOWNSHIP 25 SOUTH, RANGE 32 EAST, N.M.P.M.
LEA COUNTY, STATE OF NEW MEXICO
OCTOBER 4, 2016

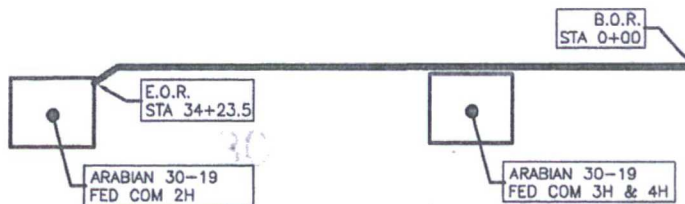

SEC 30
T.25S., R.32E.

SHEET: 3-4

MADRON SURVEYING, INC. 301 SOUTH CANAL (575) 234-3341

SURVEY NO. 4092B

CARLSBAD, NEW MEXICO

ACCESS ROAD PLAT (AA0000002005)

ACCESS ROAD FOR ARABIAN 30-19 FED COM 2H, 3H, & 4H

DEVON ENERGY PRODUCTION COMPANY, L.P.
CENTERLINE SURVEY OF AN ACCESS ROAD CROSSING
SECTION 30, TOWNSHIP 25 SOUTH, RANGE 32 EAST, N.M.P.M.
LEA COUNTY, STATE OF NEW MEXICO
OCTOBER 4, 2016

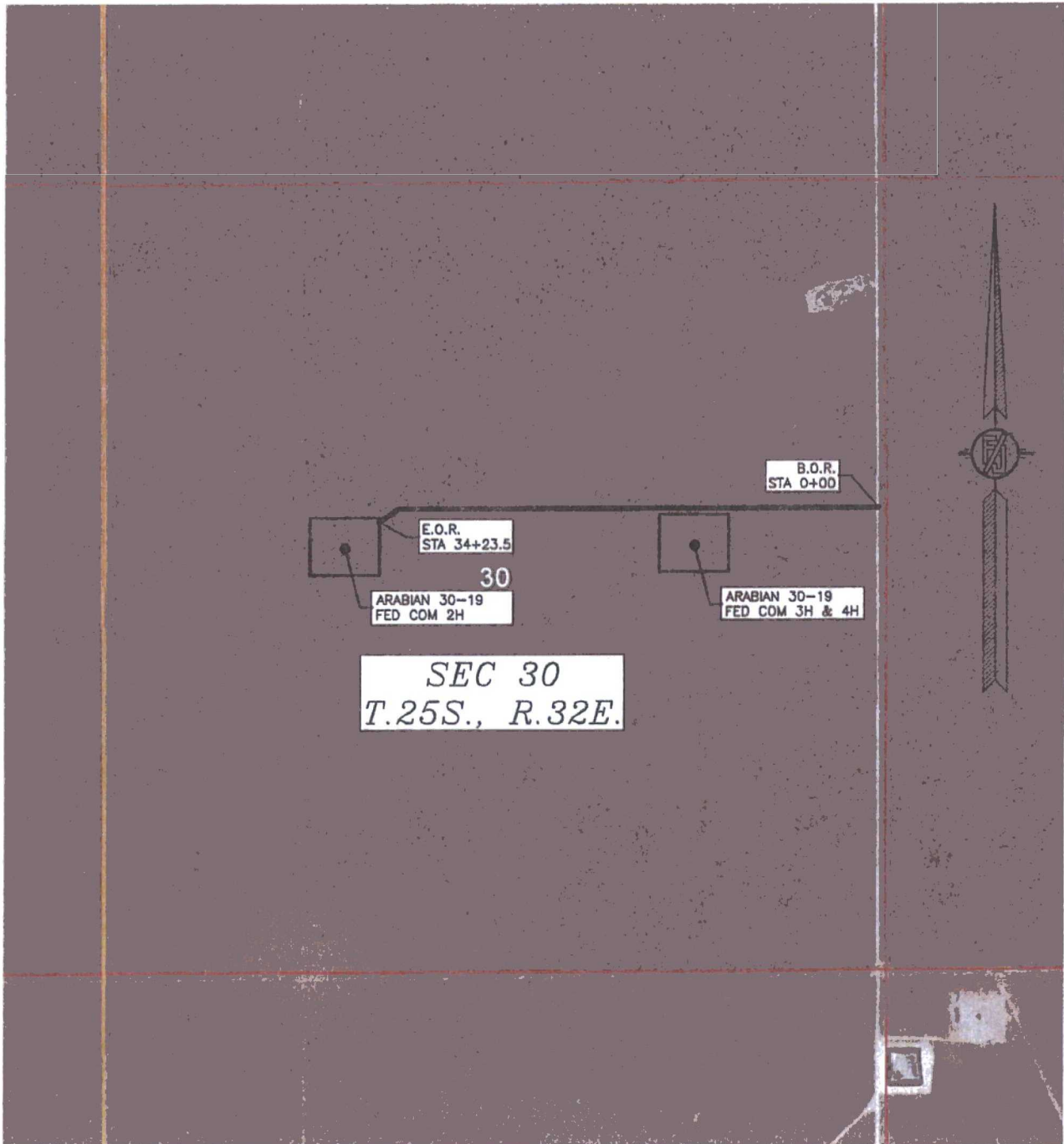

SHEET: 4-4

MADRON SURVEYING, INC. 301 SOUTH CANAL (575) 234-3341 CARLSBAD, NEW MEXICO

SURVEY NO. 4092B

EXHIBIT "A"
ELECTRIC LINE PLAT
 PAGE 1 of 4
 SECTION 30, T25S-R32E, N.M.P.M.
 LEA COUNTY, NEW MEXICO

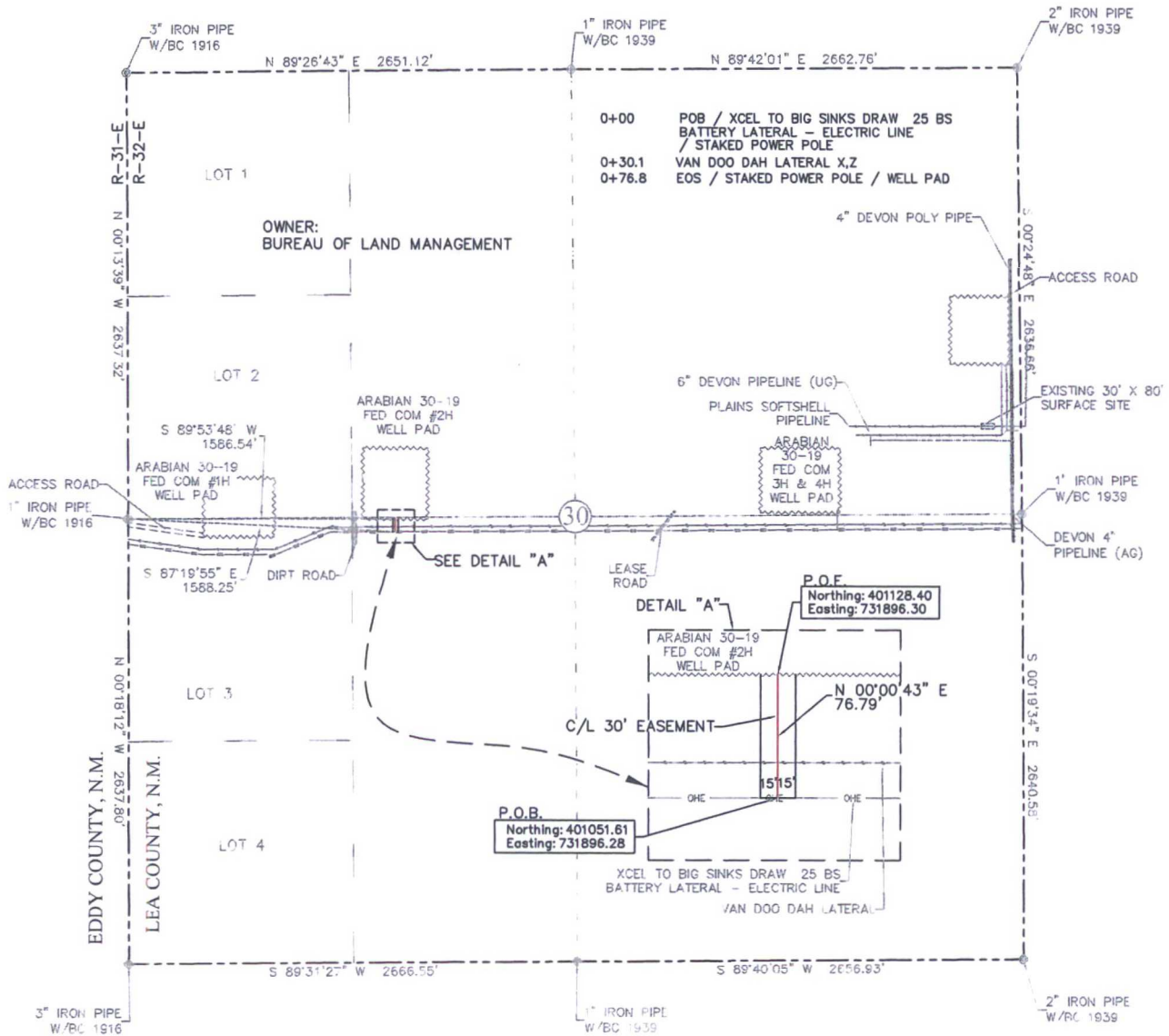

SEE THE ATTACHED LEGAL DESCRIPTION

Note: All bearings recited herein are based on the New Mexico State Plane Coordinate System, NAD 83, New Mexico East Zone 3001, US Survey Feet, all distances are grid.

TOTAL 30' EASEMENT AREA = 0.053 ACRE(S)
 TOTAL 76.79 FEET OR 4.65 RODS

I, B.L. Laman, New Mexico PLS #22404, hereby certify this survey to reflect an actual survey made on the ground under my supervision. This survey meets the minimum standards for surveying in New Mexico.

B.L. Laman PLS #22404
 Date Signed: 08/08/2016
 571 State Street Jasper, TX. 75951
 (409) 571-1111
 Employee of Horizonrow, LLC

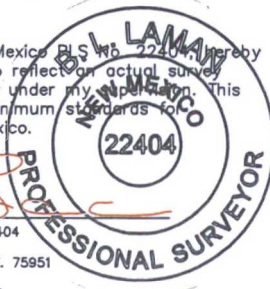

HORIZON ROW LLC

Drawn for:

devon

Drawn by:
 KIMBLE MORGAN

Date: 08/25/2015

DEVON ENERGY PRODUCTION COMPANY, L.P.

ARABIAN 30-19 FED COM 2H
 PAD CONNECT - ELECTRIC LINE

PROPOSED 30' EASEMENT
 ON THE PROPERTY OF
 BUREAU OF LAND MANAGEMENT
 SECTION 30, T25S-R32E, N.M.P.M.

LINE NUMBER:
 EL7665

WBS NUMBER:
 CC-112971.AL

SCALE:
 1" = 1000'

REVISIONS:
 6/4/16 CMAAS

SHEET:
 1 OF 4

0 1000 2000



SECTION 30, T25S-R32E, N.M.P.M.,
LEA COUNTY, NEW MEXICO

ELECTRIC LINE PLAT

LEGAL DESCRIPTION

FOR

DEVON ENERGY PRODUCTION COMPANY, L.P.

BUREAU OF LAND MANAGEMENT

30' EASEMENT DESCRIPTION:

BEING an easement thirty (30) feet in width lying fifteen (15) feet on the right side and fifteen (15) feet on the left side of the survey centerline described below, being out of southwest quarter of Section 30, Township 25 South, Range 32 East, N.M.P.M., Lea County, New Mexico, and being out of a parcel of land owned by the Bureau of Land Management. Said centerline of easement being more particularly described as follows:

Commencing from a 1" iron pipe w/ BC 1916 found for the west quarter corner of Section 30, T25S-R32E, N.M.P.M., Lea County, New Mexico;

Thence S 87°19'55" E a distance of 1588.25' to the **Point of Beginning** of this easement having coordinates of Northing=401051.61, Easting=731896.28 feet and continuing the following course and distances;

Thence N 00°00'43" E a distance of 76.79' to the **Point of Ending** having coordinates of Northing=401128.40, Easting=731896.30 feet, from said point a 1" iron pipe w/BC 1916 for the west quarter corner of Section 30, T25S-R32E, bears S 89°53'48" W a distance of 1586.54', covering **76.79' or 4.65 rods**, having a total area of **0.053 acre**.

NOTES:

Bearings, distances and coordinates shown herein are based on New Mexico State Plane Coordinate System, NAD 83, East Zone 3001, US Survey Feet, all distances are grid.

I, B.L. Laman, New Mexico PLS No. 22404, hereby certify this survey to reflect an actual survey made on the ground under my supervision. This survey meets the minimum standards for surveying in New Mexico.



B.L. Laman PLS# 22404
Date Signed: 06/08/2016
Horizon Row, LLC
571 State Street, Jasper, Tx
(409) 202-5111 75951
Employee of Horizon Row, LLC



EXHIBIT "A"

PAGE 3 of 4

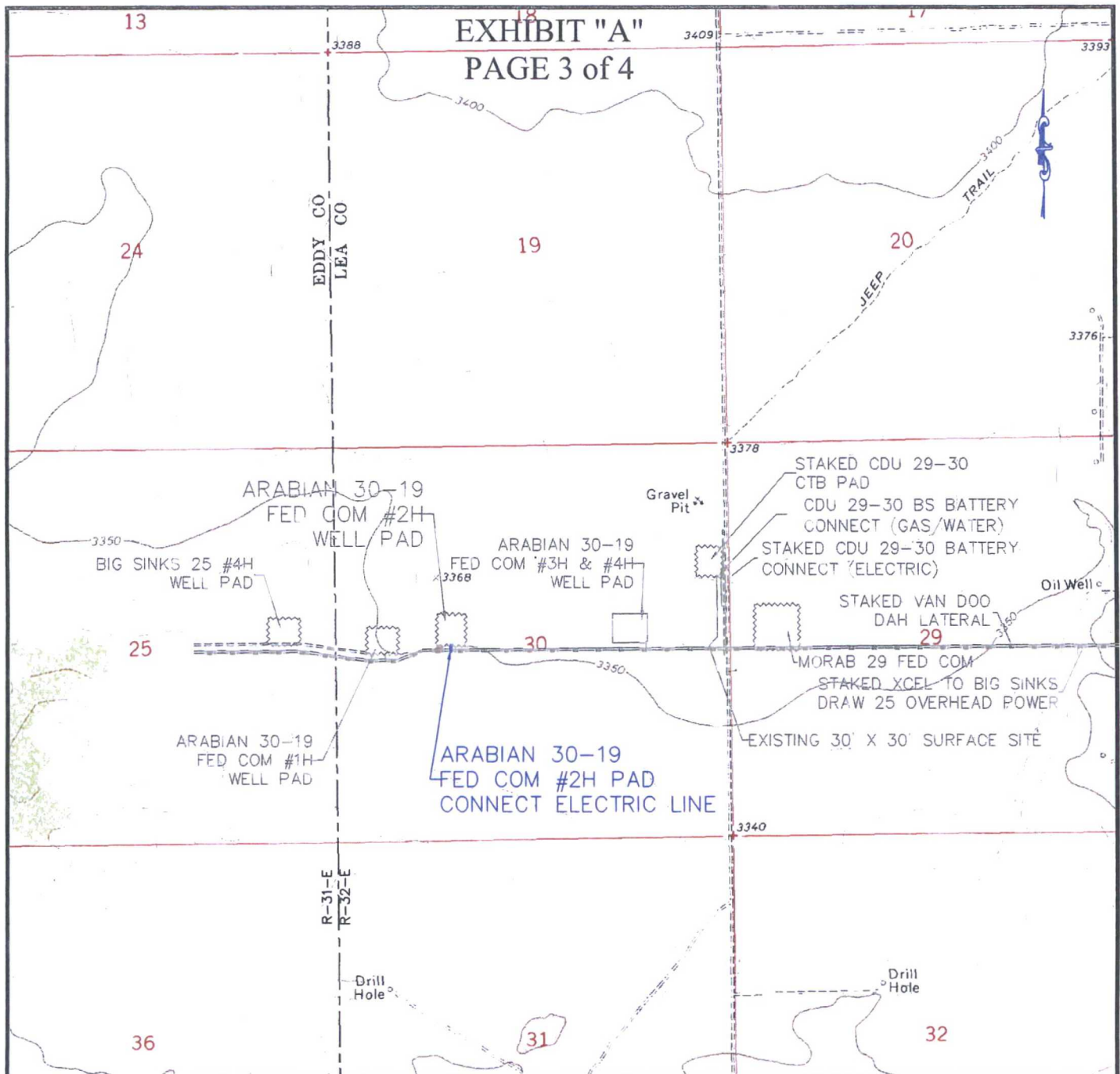

QUAD MAP

SECTION 30, T25S-R32E, N.M.P.M.;
LEA COUNTY, NEW MEXICO

HORIZON ROW LLC

DEVON ENERGY PRODUCTION CO., L.P.

PROPOSED 30' EASEMENT

Drawn by:
KIMBLE MORGAN

Date: 08/25/2015

Drawn for:



LINE NUMBER:
EL7665

WBS NUMBER:
CC-112971.AL

SCALE:
1" = 2000'

REVISIONS:
6/4/16 CMAAS

SHEET:
3 OF 4

EXHIBIT "A"

PAGE 4 of 4

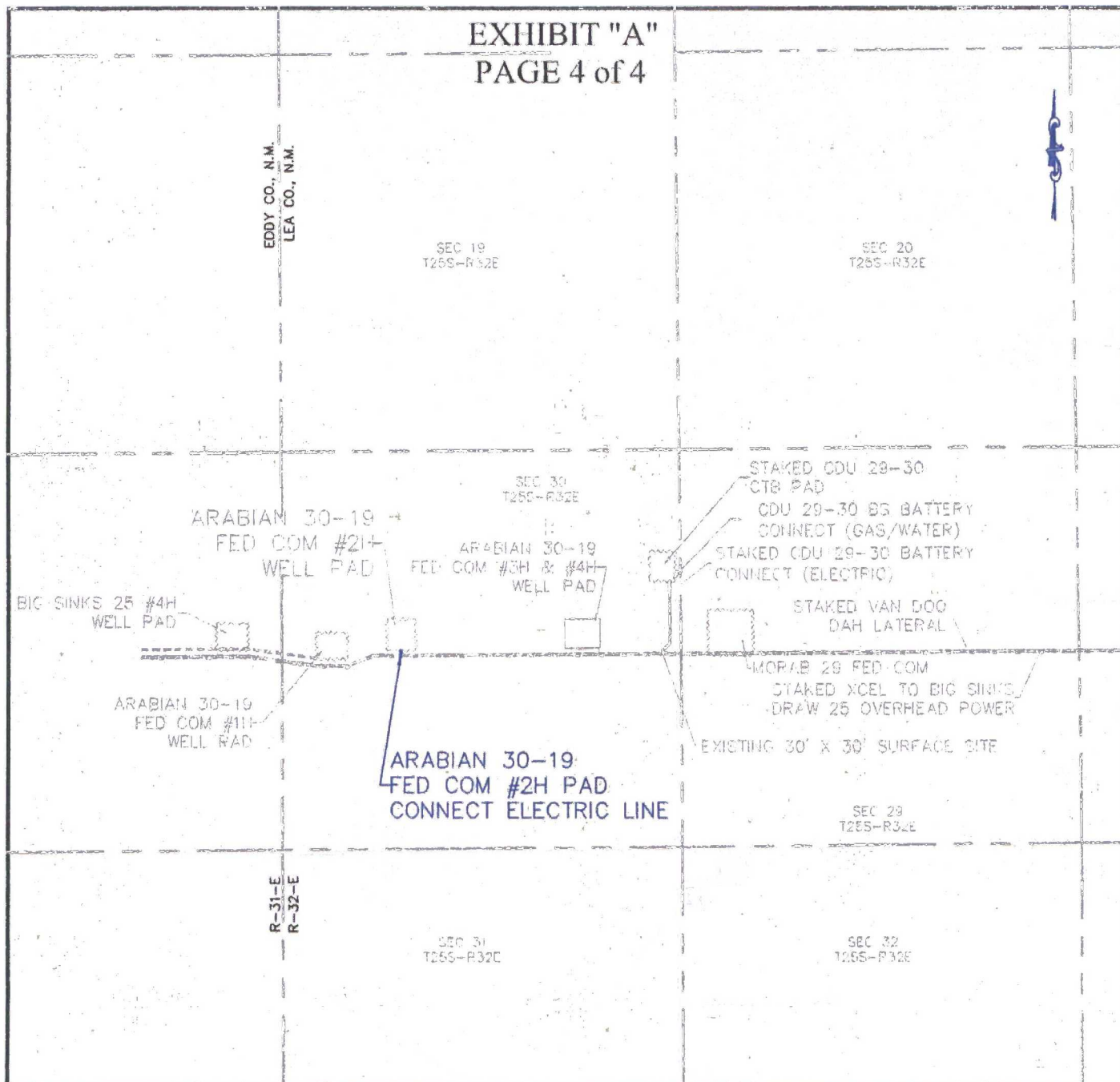

AERIAL MAP

SECTION 30, T25S-R32E, N.M.P.M.;
LEA COUNTY, NEW MEXICO

HORIZON ROW LLC

DEVON ENERGY PRODUCTION CO., L.P.

PROPOSED 30' EASEMENT

Drawn by:
KIMBLE MORGAN

Date: 08/25/2015

Drawn for:



LINE NUMBER:
EL7665

WBS NUMBER:
CC-112971.AL

SCALE:
1" = 2000'

REVISIONS:
6/4/16 CMAAS

SHEET:
4 OF 4

FLOWLINE PLAT (400660XYZ)

TWO 6" POLY FLOWLINES & TWO 6" POLY GAS LIFT LINES FROM ARABIAN 30-19 FED COM 3H & 4H AND 6" POLY FLOWLINE & 6" POLY GAS LIFT LINE FROM ARABIAN 30-19 FED COM 2H TO THE COTTON DRAW 29-30 BS CTB

DEVON ENERGY PRODUCTION COMPANY, L.P.
CENTERLINE SURVEY OF A PIPELINE CROSSING
SECTION 30, TOWNSHIP 25 SOUTH, RANGE 32 EAST, N.M.P.M.
LEA COUNTY, STATE OF NEW MEXICO
OCTOBER 3, 2016

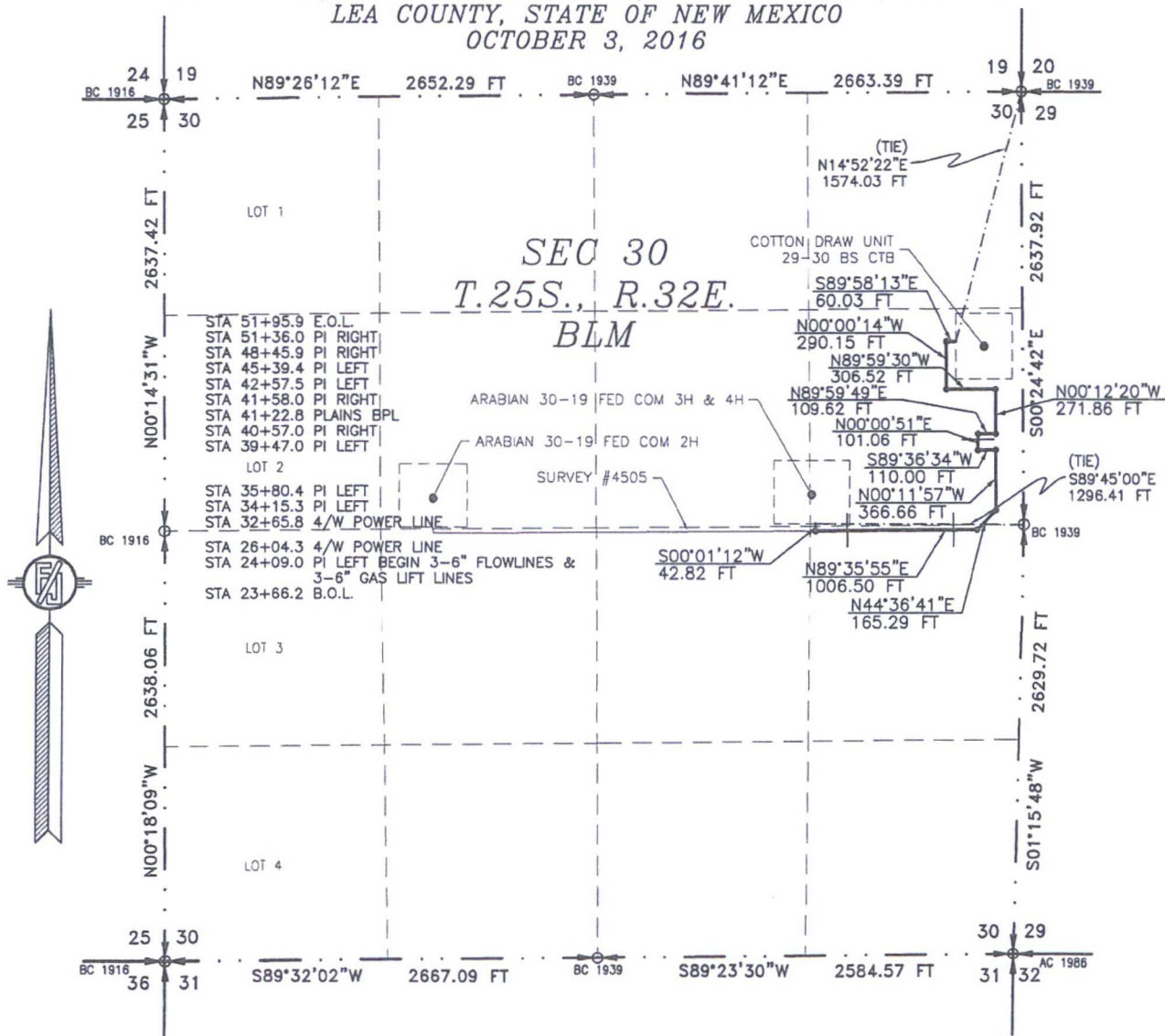

SEE NEXT SHEET (2-4) FOR DESCRIPTION

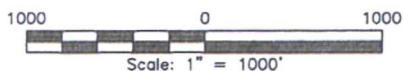

GENERAL NOTES

1.) THE INTENT OF THIS ROUTE SURVEY IS TO ACQUIRE AN EASEMENT.

2.) BASIS OF BEARING IS NMSP EAST (NAD83) MODIFIED TO SURFACE COORDINATES. NAD 83 (FEET) AND NAVD 88 (FEET) COORDINATE SYSTEMS USED IN THE SURVEY.

SURVEYOR CERTIFICATE

I, FILIMON F. JARAMILLO, A NEW MEXICO PROFESSIONAL SURVEYOR NO. 12797, HEREBY CERTIFY THAT I HAVE CONDUCTED AND AM RESPONSIBLE FOR THIS SURVEY, THAT THIS SURVEY IS TRUE AND CORRECT TO THE BEST OF MY KNOWLEDGE AND BELIEF, AND THAT THIS SURVEY AND PLAT MEET THE MINIMUM STANDARDS FOR LAND SURVEYING IN THE STATE OF NEW MEXICO.

IN WITNESS WHEREOF, THIS CERTIFICATE IS EXECUTED AT CARLSBAD,

NEW MEXICO, THIS 5 DAY OF OCTOBER 2016

[Signature]
FILIMON F. JARAMILLO, PLS. 12797

MADRON SURVEYING, INC.
301 SOUTH CANAL
CARLSBAD, NEW MEXICO 88220
Phone (575) 234-3341

SHEET: 1-4

MADRON SURVEYING, INC. CARLSBAD, NEW MEXICO

SURVEY NO. 4687A

FLOWLINE PLAT (400660XYZ)

TWO 6" POLY FLOWLINES & TWO 6" POLY GAS LIFT LINES FROM ARABIAN 30-19 FED COM 3H & 4H
AND 6" POLY FLOWLINE & 6" POLY GAS LIFT LINE FROM ARABIAN 30-19 FED COM 2H TO THE COTTON
DRAW 29-30 BS CTB

DEVON ENERGY PRODUCTION COMPANY, L.P.
CENTERLINE SURVEY OF A PIPELINE CROSSING
SECTION 30, TOWNSHIP 25 SOUTH, RANGE 32 EAST, N.M.P.M.
LEA COUNTY, STATE OF NEW MEXICO
OCTOBER 3, 2016

DESCRIPTION

A STRIP OF LAND 30 FEET WIDE CROSSING BUREAU OF LAND MANAGEMENT LAND IN SECTION 30, TOWNSHIP 25 SOUTH, RANGE 32 EAST, N.M.P.M., LEA COUNTY, STATE OF NEW MEXICO AND BEING 15 FEET EACH SIDE OF THE FOLLOWING DESCRIBED CENTERLINE SURVEY:

BEGINNING AT A POINT WITHIN THE SE/4 NE/4 OF SAID SECTION 30, TOWNSHIP 25 SOUTH, RANGE 32 EAST, N.M.P.M., WHENCE THE EAST QUARTER CORNER OF SAID SECTION 30, TOWNSHIP 25 SOUTH, RANGE 32 EAST, N.M.P.M. BEARS S89°45'00"E, A DISTANCE OF 1296.41 FEET;
THENCE S00°01'12"W A DISTANCE OF 42.82 FEET TO AN ANGLE POINT OF THE LINE HEREIN DESCRIBED;
THENCE N89°35'55"E A DISTANCE OF 1006.50 FEET TO AN ANGLE POINT OF THE LINE HEREIN DESCRIBED;
THENCE N44°36'41"E A DISTANCE OF 165.29 FEET TO AN ANGLE POINT OF THE LINE HEREIN DESCRIBED;
THENCE N00°11'57"W A DISTANCE OF 366.66 FEET TO AN ANGLE POINT OF THE LINE HEREIN DESCRIBED;
THENCE S89°36'34"W A DISTANCE OF 110.00 FEET TO AN ANGLE POINT OF THE LINE HEREIN DESCRIBED;
THENCE N00°00'51"W A DISTANCE OF 101.06 FEET TO AN ANGLE POINT OF THE LINE HEREIN DESCRIBED;
THENCE N89°59'49"E A DISTANCE OF 109.62 FEET TO AN ANGLE POINT OF THE LINE HEREIN DESCRIBED;
THENCE N00°12'20"W A DISTANCE OF 271.86 FEET TO AN ANGLE POINT OF THE LINE HEREIN DESCRIBED;
THENCE N89°59'30"W A DISTANCE OF 306.52 FEET TO AN ANGLE POINT OF THE LINE HEREIN DESCRIBED;
THENCE N00°00'14"W A DISTANCE OF 290.15 FEET TO AN ANGLE POINT OF THE LINE HEREIN DESCRIBED;
THENCE S89°58'13"E A DISTANCE OF 60.03 FEET THE TERMINUS OF THIS CENTERLINE SURVEY, WHENCE THE NORTHEAST CORNER OF SAID SECTION 30, TOWNSHIP 25 SOUTH, RANGE 32 EAST, N.M.P.M. BEARS N14°52'22"E, A DISTANCE OF 1574.03 FEET;

SAID STRIP OF LAND BEING 2830.51 FEET OR 171.54 RODS IN LENGTH, CONTAINING 1.949 ACRES MORE OR LESS AND BEING ALLOCATED BY FORTIES AS FOLLOWS:

SE/4 NE/4	1757.12 L.F.	106.49 RODS	1.210 ACRES
NE/4 SE/4	1073.39 L.F.	65.05 RODS	0.739 ACRES

SURVEYOR CERTIFICATE

I, FILMON F. JARAMILLO, A NEW MEXICO PROFESSIONAL SURVEYOR NO. 12797, HEREBY CERTIFY THAT I HAVE CONDUCTED AND AM RESPONSIBLE FOR THIS SURVEY, THAT THIS SURVEY IS TRUE AND CORRECT TO THE BEST OF MY KNOWLEDGE AND BELIEF, AND THAT THIS SURVEY AND PLAT MEET THE MINIMUM STANDARDS FOR LAND SURVEYING IN THE STATE OF NEW MEXICO.

IN WITNESS WHEREOF, THIS CERTIFICATE IS EXECUTED AT CARLSBAD,

NEW MEXICO, THIS 3RD DAY OF OCTOBER 2016

GENERAL NOTES

1.) THE INTENT OF THIS ROUTE SURVEY IS TO ACQUIRE AN EASEMENT.

2.) BASIS OF BEARING IS NMSP EAST (NAD83) MODIFIED TO SURFACE COORDINATES. NAD 83 (FEET) AND NAVD 88 (FEET) COORDINATE SYSTEMS USED IN THE SURVEY.

SHEET: 2-4

MADRON SURVEYING, INC. (575) 234-3341 **CARLSBAD, NEW MEXICO**

MADRON SURVEYING, INC.
301 SOUTH CANAL
CARLSBAD, NEW MEXICO 88220
Phone (575) 234-3341

SURVEY NO. 4687A

FLOWLINE PLAT (400660XYZ)

TWO 6" POLY FLOWLINES & TWO 6" POLY GAS LIFT LINES FROM ARABIAN 30-19 FED COM 3H & 4H
AND 6" POLY FLOWLINE & 6" POLY GAS LIFT LINE FROM ARABIAN 30-19 FED COM 2H TO THE COTTON
DRAW 29-30 BS CTB

DEVON ENERGY PRODUCTION COMPANY, L.P.
CENTERLINE SURVEY OF A PIPELINE CROSSING
SECTION 30, TOWNSHIP 25 SOUTH, RANGE 32 EAST, N.M.P.M.
LEA COUNTY, STATE OF NEW MEXICO
OCTOBER 3, 2016

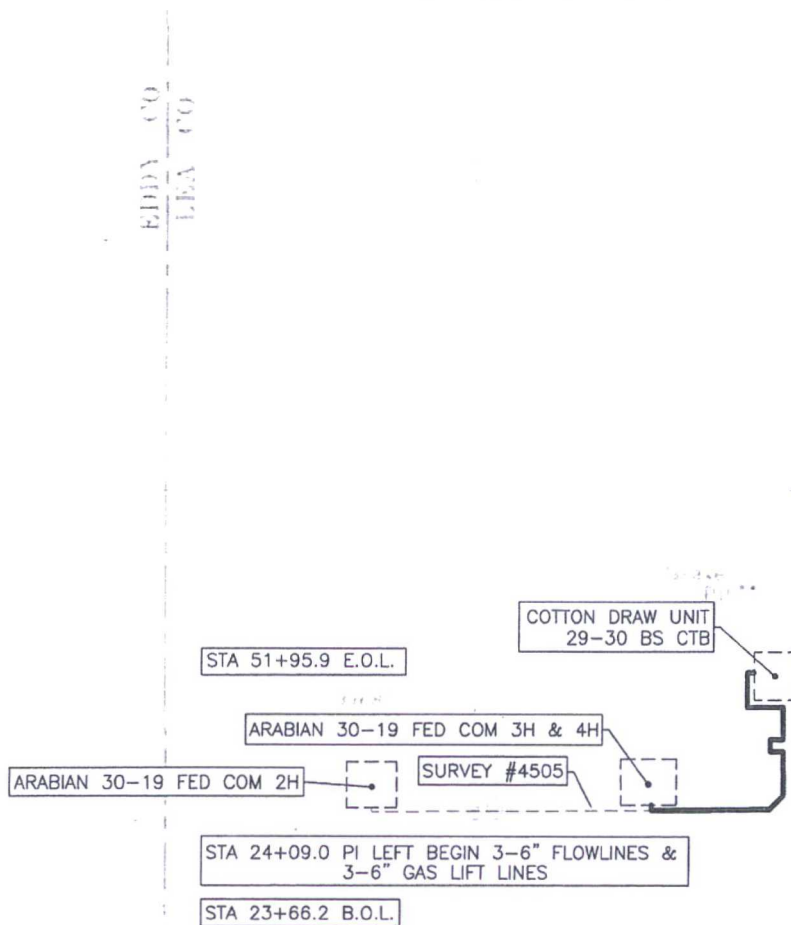

SHEET: 3-4

MADRON SURVEYING, INC. (575) 234-3341 CARLSBAD, NEW MEXICO

SURVEY NO. 4687A

FLOWLINE PLAT (400660XYZ)

TWO 6" POLY FLOWLINES & TWO 6" POLY GAS LIFT LINES FROM ARABIAN 30-19 FED COM 3H & 4H
AND 6" POLY FLOWLINE & 6" POLY GAS LIFT LINE FROM ARABIAN 30-19 FED COM 2H TO THE COTTON
DRAW 29-30 BS CTB

DEVON ENERGY PRODUCTION COMPANY, L.P.
CENTERLINE SURVEY OF A PIPELINE CROSSING
SECTION 30, TOWNSHIP 25 SOUTH, RANGE 32 EAST, N.M.P.M.
LEA COUNTY, STATE OF NEW MEXICO
OCTOBER 3, 2016

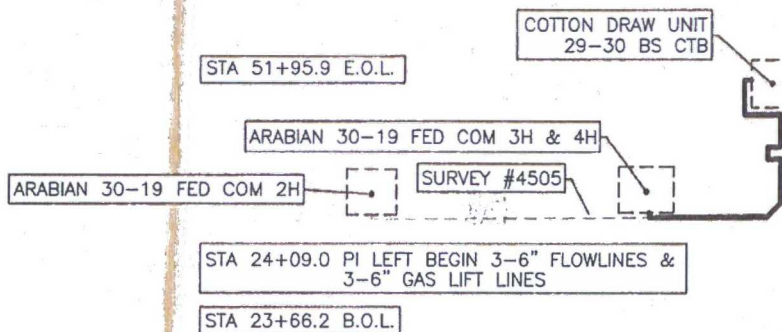

SHEET: 4-4

MADRON SURVEYING, INC. 301 SOUTH CANAL (575) 234-3341 CARLSBAD, NEW MEXICO

SURVEY NO. 4687A

FLOWLINE PLAT (400742XYZ)

6" POLY FLOWLINE & A 6" GAS LIFT LINE FROM THE ARABIAN 30-19 FED COM 2H TO A TIE-IN POINT ON SURVEY 4687A

DEVON ENERGY PRODUCTION COMPANY, L.P.
CENTERLINE SURVEY OF A PIPELINE CROSSING
SECTION 30, TOWNSHIP 25 SOUTH, RANGE 32 EAST, N.M.P.M.
LEA COUNTY, STATE OF NEW MEXICO
OCTOBER 3, 2016

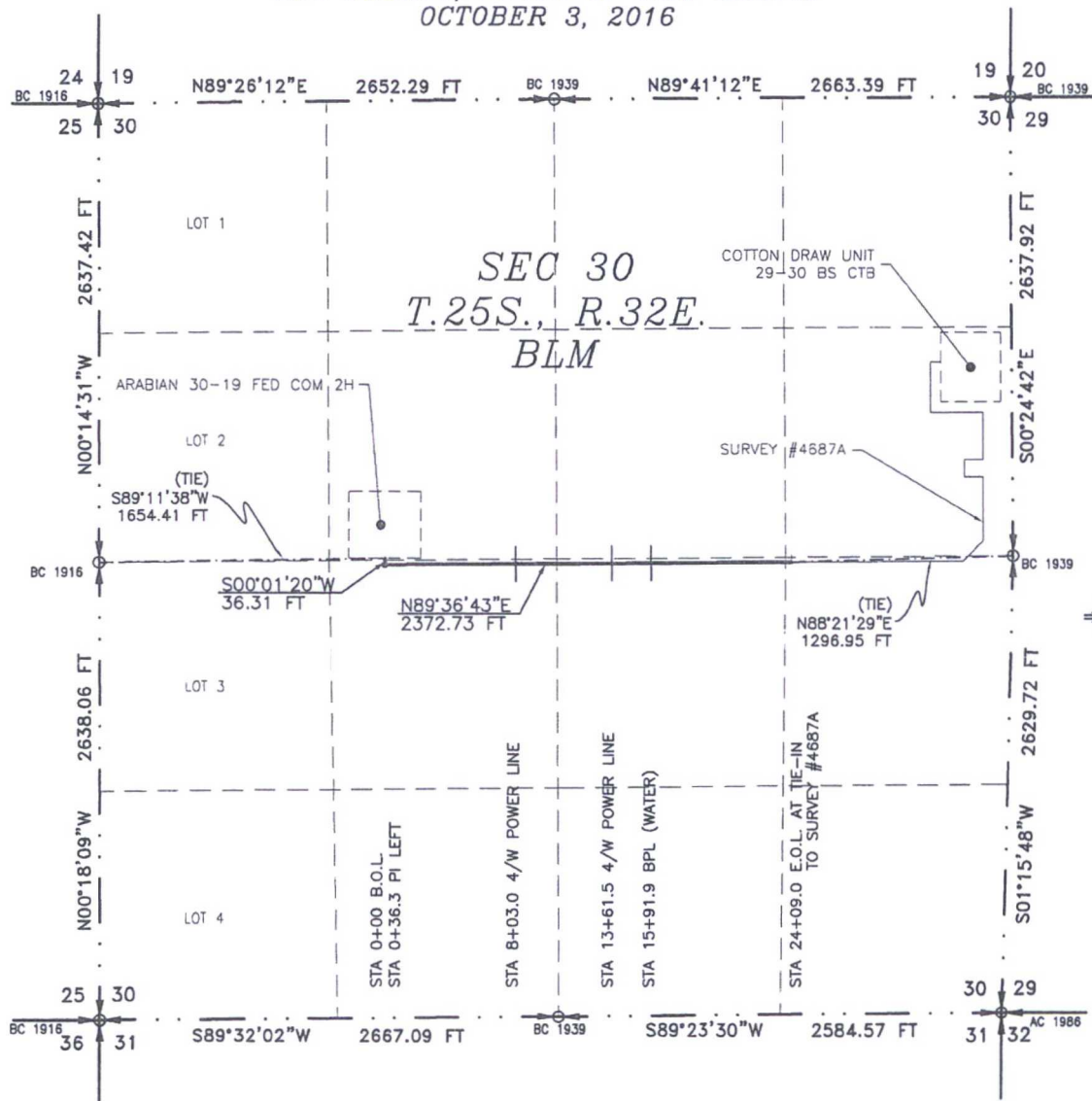

SEE NEXT SHEET (2-4) FOR DESCRIPTION



GENERAL NOTES

1.) THE INTENT OF THIS ROUTE SURVEY IS TO ACQUIRE AN EASEMENT.

2.) BASIS OF BEARING AND DISTANCE IS NMSP EAST (NAD83) MODIFIED TO SURFACE COORDINATES. NAD 83 (FEET) AND NAVD 88 (FEET) COORDINATE SYSTEMS USED IN THE SURVEY.

SHEET: 1-4

MADRON SURVEYING, INC.

SURVEYOR CERTIFICATE

I, FILIMON F. JARAMILLO, A NEW MEXICO PROFESSIONAL SURVEYOR NO. 12797, HEREBY CERTIFY THAT I HAVE CONDUCTED AND AM RESPONSIBLE FOR THIS SURVEY, THAT THIS SURVEY IS TRUE AND CORRECT TO THE BEST OF MY KNOWLEDGE AND BELIEF, AND THAT THIS SURVEY AND PLAT MEET THE MINIMUM STANDARDS FOR LAND SURVEYING IN THE STATE OF NEW MEXICO.

IN WITNESS WHEREOF, THIS CERTIFICATE IS EXECUTED AT CARLSBAD,

NEW MEXICO, THIS 3 DAY OF OCTOBER 2016

FILIMON F. JARAMILLO, PLS. 12797

301 SOUTH CANAL
(575) 234-3341

MADRON SURVEYING, INC.
301 SOUTH CANAL
CARLSBAD, NEW MEXICO 88220
Phone (575) 234-3341

SURVEY NO. 4505

CARLSBAD, NEW MEXICO

FLOWLINE PLAT (400742XYZ)

6" POLY FLOWLINE & A 6" GAS LIFT LINE FROM THE ARABIAN 30-19 FED COM 2H TO A TIE-IN
POINT ON SURVEY 4687A

**DEVON ENERGY PRODUCTION COMPANY, L.P.
CENTERLINE SURVEY OF A PIPELINE CROSSING
SECTION 30, TOWNSHIP 25 SOUTH, RANGE 32 EAST, N.M.P.M.
LEA COUNTY, STATE OF NEW MEXICO
OCTOBER 3, 2016**

DESCRIPTION

A STRIP OF LAND 30 FEET WIDE CROSSING BUREAU OF LAND MANAGEMENT LAND IN SECTION 30, TOWNSHIP 25 SOUTH, RANGE 32 EAST, N.M.P.M., LEA COUNTY, STATE OF NEW MEXICO AND BEING 15 FEET EACH SIDE OF THE FOLLOWING DESCRIBED CENTERLINE SURVEY:

BEGINNING AT A POINT WITHIN THE SE/4 NW/4 OF SAID SECTION 30, TOWNSHIP 25 SOUTH, RANGE 32 EAST, N.M.P.M., WHENCE THE WEST QUARTER CORNER OF SAID SECTION 30, TOWNSHIP 25 SOUTH, RANGE 32 EAST, N.M.P.M. BEARS S89°11'38"W, A DISTANCE OF 1654.41 FEET;
THENCE S00°01'20"W A DISTANCE OF 36.31 FEET TO AN ANGLE POINT OF THE LINE HEREIN DESCRIBED;
THENCE N89°36'43"E A DISTANCE OF 2372.73 FEET THE TERMINUS OF THIS CENTERLINE SURVEY, WHENCE THE EAST QUARTER CORNER OF SAID SECTION 30, TOWNSHIP 25 SOUTH, RANGE 32 EAST, N.M.P.M. BEARS N88°21'29"E, A DISTANCE OF 1296.95 FEET;

SAID STRIP OF LAND BEING 2409.04 FEET OR 146.00 RODS IN LENGTH, CONTAINING 1.659 ACRES MORE OR LESS AND BEING ALLOCATED BY FORTIES AS FOLLOWS:

SE/4 NW/4	10.78 L.F.	0.65 RODS	0.007 ACRES
NE/4 SW/4	1032.52 L.F.	62.58 RODS	0.711 ACRES
NW/4 SE/4	1330.80 L.F.	80.65 RODS	0.917 ACRES
NE/4 SE/4	34.94 L.F.	2.12 RODS	0.024 ACRES

SURVEYOR CERTIFICATE

I, FILIMON F. JARAMILLO, A NEW MEXICO PROFESSIONAL SURVEYOR NO. 12797, HEREBY CERTIFY THAT I HAVE CONDUCTED AND AM RESPONSIBLE FOR THIS SURVEY, THAT THIS SURVEY IS TRUE AND CORRECT TO THE BEST OF MY KNOWLEDGE AND BELIEF, AND THAT THIS SURVEY AND PLAT MEET THE MINIMUM STANDARDS FOR LAND SURVEYING IN THE STATE OF NEW MEXICO.

IN WITNESS WHEREOF, THIS CERTIFICATE IS EXECUTED AT CARLSBAD,

NEW MEXICO, THIS 3 DAY OF OCTOBER 2016

GENERAL NOTES

1.) THE INTENT OF THIS ROUTE SURVEY IS TO ACQUIRE AN EASEMENT.

2.) BASIS OF BEARING AND DISTANCE IS NMSP EAST (NAD83) MODIFIED TO SURFACE COORDINATES. NAD 83 (FEET) AND NAVD 88 (FEET) COORDINATE SYSTEMS USED IN THE SURVEY.

SHEET: 2-4

MADRON SURVEYING, INC. 301 SOUTH CANAL (575) 234-3341 **CARLSBAD, NEW MEXICO**

SURVEY NO. 4505

FILIMON F. JARAMILLO PLS 12797

MADRON SURVEYING, INC.
301 SOUTH CANAL
CARLSBAD, NEW MEXICO 88220
Phone (575) 234-3341

FLOWLINE PLAT (400742XYZ)

6" POLY FLOWLINE & A 6" GAS LIFT LINE FROM THE ARABIAN 30-19 FED COM 2H TO A TIE-IN
POINT ON SURVEY 4687A

DEVON ENERGY PRODUCTION COMPANY, L.P.
CENTERLINE SURVEY OF A PIPELINE CROSSING
SECTION 30, TOWNSHIP 25 SOUTH, RANGE 32 EAST, N.M.P.M.
LEA COUNTY, STATE OF NEW MEXICO
OCTOBER 3, 2016

EDDY CO
LEA CO

ARABIAN 30-19 FED COM 2H

COTTON DRAW UNIT
29-30 BS CTB

SURVEY #4687A

STA 0+00 B.O.L.

STA 24+09.0 E.O.L. AT TIE-IN
TO SURVEY #4687A



SHEET: 3-4

MADRON SURVEYING, INC. 301 SOUTH CANAL (575) 234-3341

SURVEY NO. 4505

CARLSBAD, NEW MEXICO

FLOWLINE PLAT (400742XYZ)

6" POLY FLOWLINE & A 6" GAS LIFT LINE FROM THE ARABIAN 30-19 FED COM 2H TO A TIE-IN
POINT ON SURVEY 4687A

DEVON ENERGY PRODUCTION COMPANY, L.P.
CENTERLINE SURVEY OF A PIPELINE CROSSING
SECTION 30, TOWNSHIP 25 SOUTH, RANGE 32 EAST, N.M.P.M.
LEA COUNTY, STATE OF NEW MEXICO
OCTOBER 3, 2016

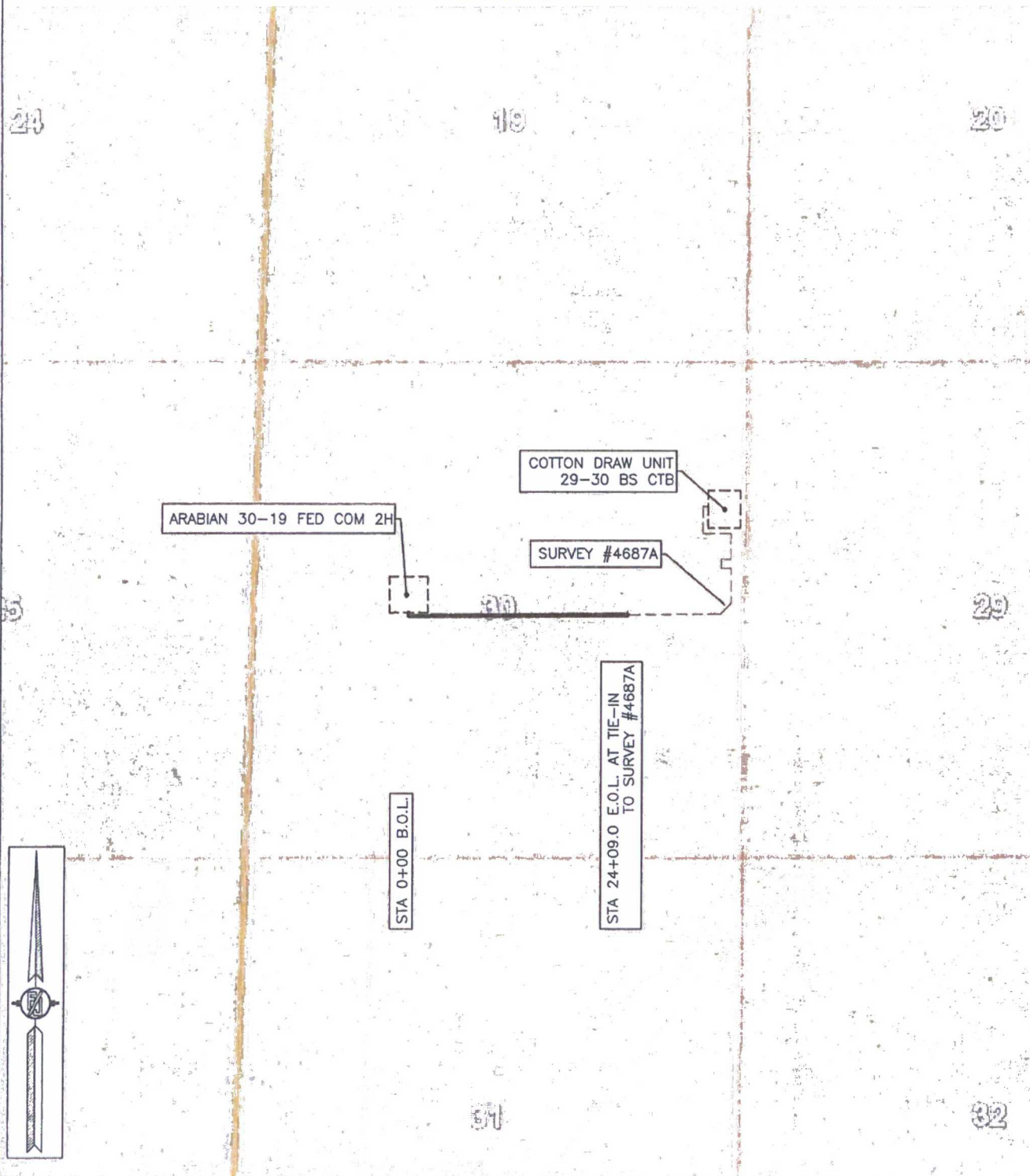

SHEET: 4-4

MADRON SURVEYING, INC. 301 SOUTH CANAL (575) 234-3341 CARLSBAD, NEW MEXICO

SURVEY NO. 4505

COTTON DRAW 29-30 BS CENTRAL TANK BATTERY
DEVON ENERGY PRODUCTION COMPANY, L.P.
IN THE NE/4 SE/4 NE/4 OF
SECTION 30, TOWNSHIP 25 SOUTH, RANGE 32 EAST, N.M.P.M.
LEA COUNTY, STATE OF NEW MEXICO

MARCH 10, 2015

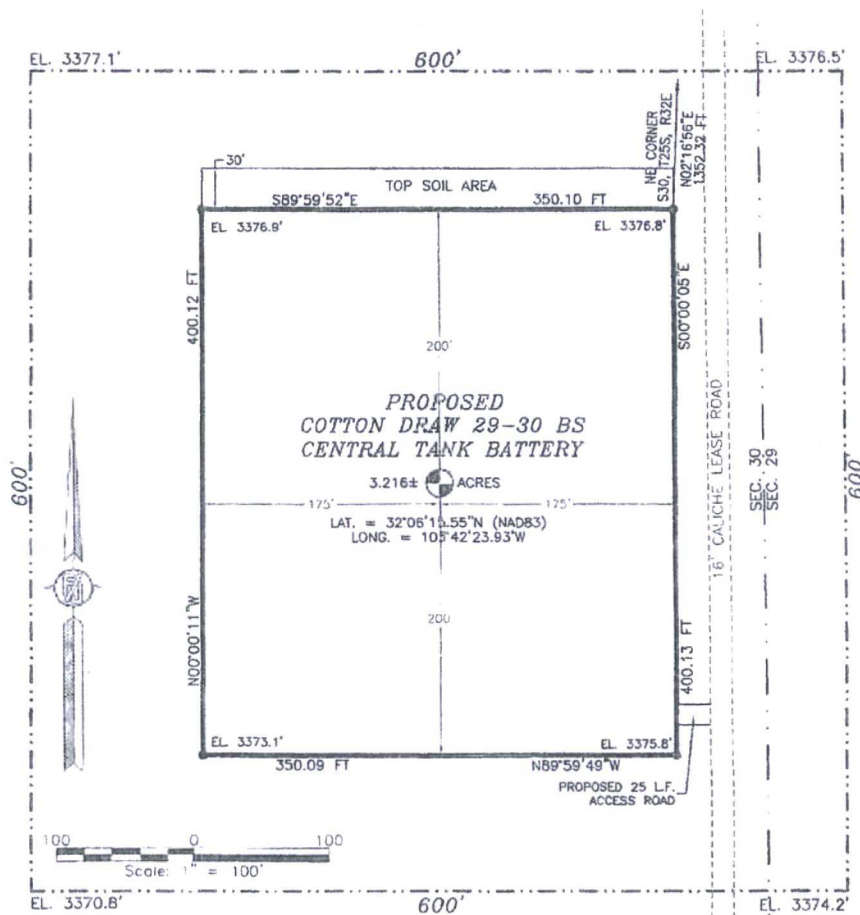

DESCRIPTION

A CERTAIN PIECE OR PARCEL OF LAND AND REAL ESTATE LYING IN BUREAU OF LAND MANAGEMENT LAND IN THE NE/4 SE/4 NE/4 OF SECTION 30, TOWNSHIP 25 SOUTH, RANGE 32 EAST, N.M.P.M., LEA COUNTY, NEW MEXICO.

BEGINNING AT THE NORTHEAST CORNER OF THE PARCEL, WHENCE THE NORTHEAST CORNER OF SECTION 30, TOWNSHIP 25 SOUTH, RANGE 32 EAST, N.M.P.M. BEARS N02°16'56\"E, A DISTANCE OF 1352.32 FEET;
THENCE S00°00'05\"E A DISTANCE OF 400.13 FEET TO THE SOUTHEAST CORNER OF THE PARCEL;
THENCE N89°59'49\"W A DISTANCE OF 350.09 FEET TO THE SOUTHWEST CORNER OF THE PARCEL;
THENCE N00°00'11\"W A DISTANCE OF 400.12 FEET TO THE NORTHWEST CORNER OF THE PARCEL;
THENCE S89°59'52\"E A DISTANCE OF 350.10 FEET TO THE NORTHEAST CORNER OF THE PARCEL, THE POINT OF BEGINNING;
CONTAINING 3.216 ACRES MORE OR LESS.

GENERAL NOTES

1.) THE INTENT OF THIS SURVEY IS TO ACQUIRE A BUSINESS LEASE FOR THE PURPOSE OF BUILDING A TANK BATTERY

2.) BASIS OF BEARING IS NEW MEXICO STATE PLANE EAST ZONE MODIFIED TO THE SURFACE (NAD83)

DRIVING DIRECTIONS: FROM THE INTERSECTION OF CR. 1 (ORLA HWY) AND MONSANTO ROAD GO WEST ON MONSANTO ROAD ABOUT 2.1 MILES TO A ROAD INTERSECTION GO SOUTH ON 16 FT CALICHE LEASE ROAD ABOUT 1.34 MILES SOUTHEAST CORNER OF SITE ON RIGHT (WEST)

SHEET: 1-3

MADRON SURVEYING, INC.

SURVEYOR CERTIFICATE

I, FILMON F. JARAMILLO, A NEW MEXICO PROFESSIONAL SURVEYOR NO. 12797, HEREBY CERTIFY THAT I HAVE CONDUCTED AND AM RESPONSIBLE FOR THIS SURVEY, THAT THIS SURVEY IS TRUE AND CORRECT TO THE BEST OF MY KNOWLEDGE AND BELIEF, AND THAT THIS SURVEY AND PLAT MEET THE MINIMUM STANDARDS FOR LAND SURVEYING IN THE STATE OF NEW MEXICO.

IN WITNESS WHEREOF, THIS CERTIFICATE IS EXECUTED AT CARLSBAD, NEW MEXICO, THIS 10 DAY OF MARCH 2015

[Signature]
FILMON F. JARAMILLO - PLS 12797

MADRON SURVEYING, INC.
301 SOUTH CANAL
CARLSBAD, NEW MEXICO 88220
Phone (575) 234-3341

SURVEY NO. 3763

CARLSBAD, NEW MEXICO

COTTON DRAW 29-30 BS CENTRAL TANK BATTERY
DEVON ENERGY PRODUCTION COMPANY, L.P.
IN THE NE/4 SE/4 NE/4 OF
SECTION 30, TOWNSHIP 25 SOUTH, RANGE 32 EAST, N.M.P.M.
LEA COUNTY, STATE OF NEW MEXICO

MARCH 10, 2015

QUAD MAP

COTTON DRAW 29-30 BS
CENTRAL TANK BATTERY



SECTION 30
T. 25 S., R. 32 E.
BUREAU OF LAND
MANAGEMENT LAND

SHEET: 2-3

MADRON SURVEYING, INC. 301 S. 11th Ave. (770) 234-3341 CARLSBAD, NEW MEXICO

SURVEY NO. 3763

COTTON DRAW 29-30 BS CENTRAL TANK BATTERY
DEVON ENERGY PRODUCTION COMPANY, L.P.
IN THE NE/4 SE/4 NE/4 OF
SECTION 30, TOWNSHIP 25 SOUTH, RANGE 32 EAST, N.M.P.M.
LEA COUNTY, STATE OF NEW MEXICO

MARCH 10, 2015

AERIAL PHOTO

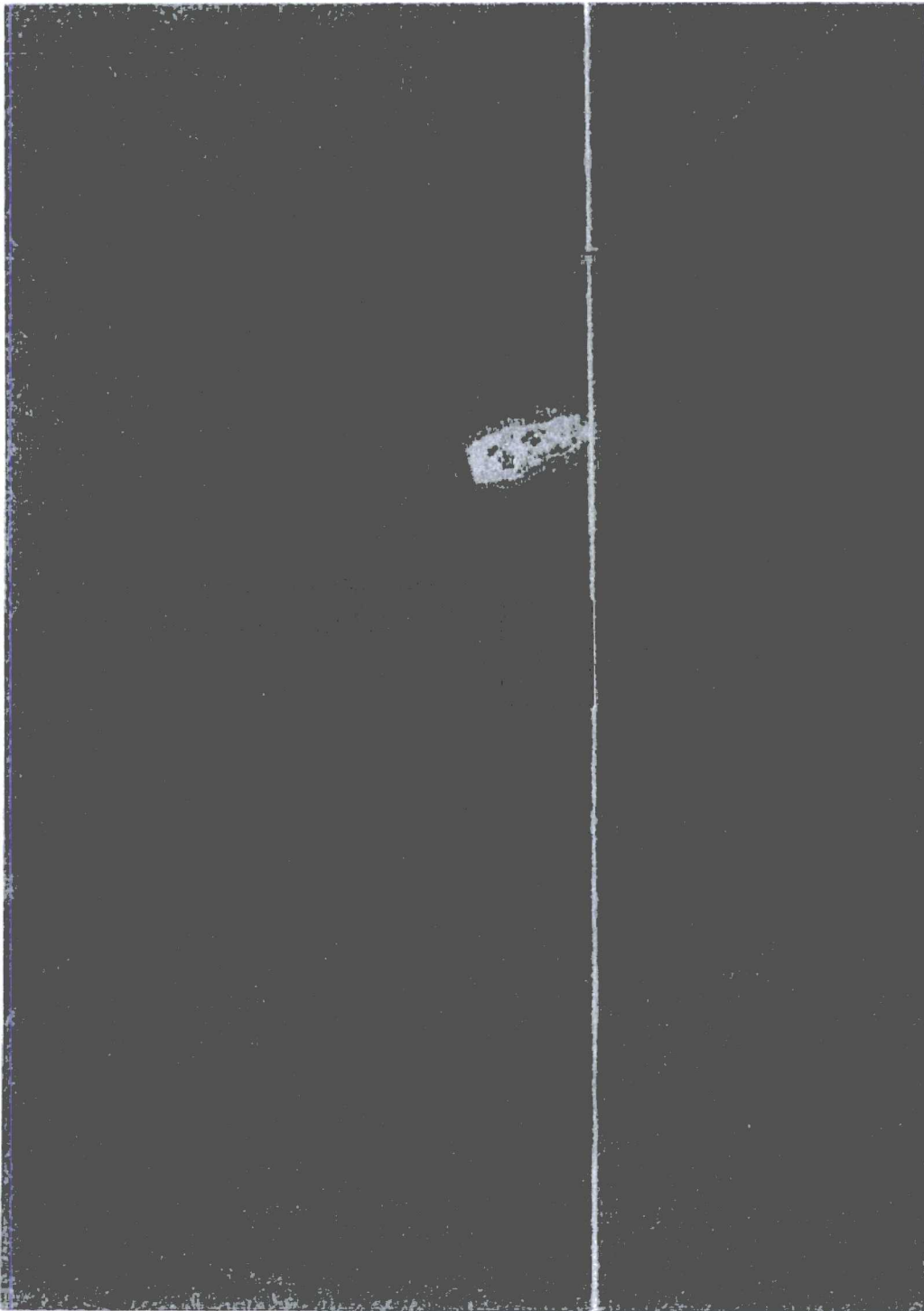

SHEET: 3-3

MADRON SURVEYING, INC. 301 SOUTH CARLISLE (575) 236-3341 CARLSBAD, NEW MEXICO

SURVEY NO. 3763



This map is for illustrative purposes only and is not intended to be used as a legal document. It is not intended to be used as a legal document. It is not intended to be used as a legal document.

WGS_1984_Web_Mercator_Auxiliary_Sphere

Prepared by: _User

Map is current as of: 05-Oct-2016



Miles

0 0.14 0.28 0.56 1:25,457

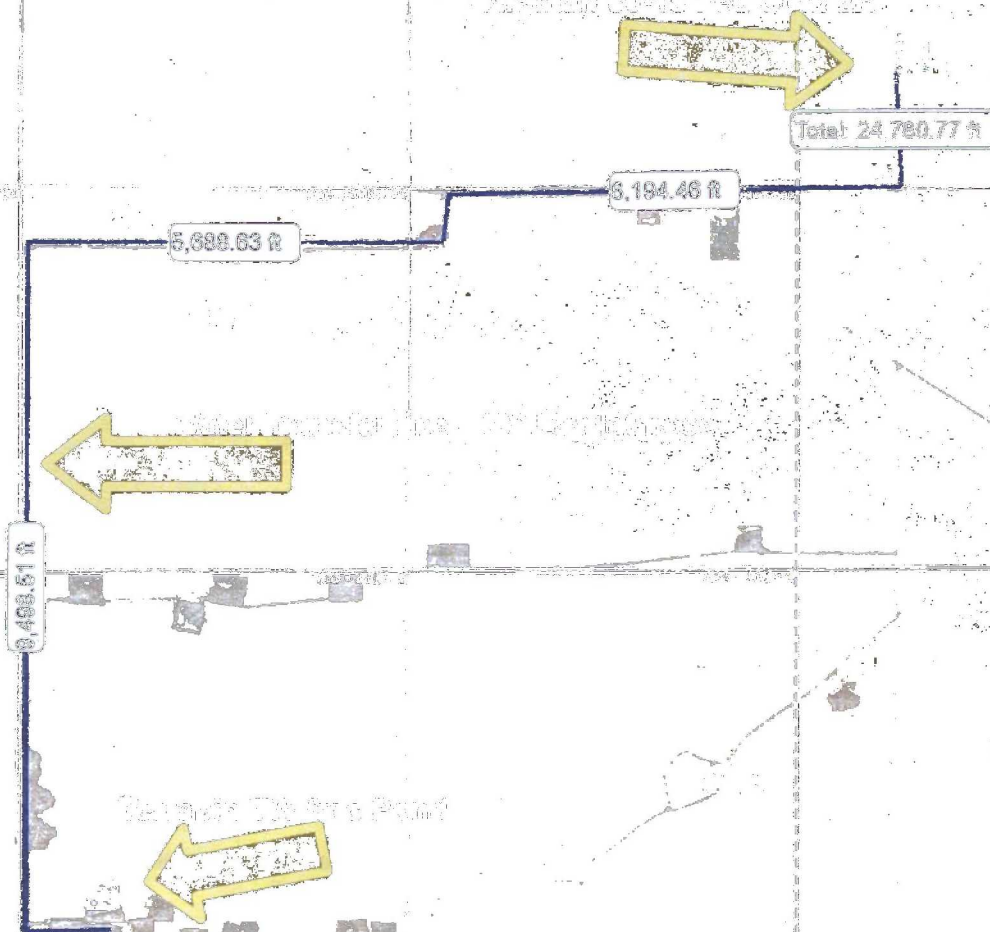

- Duration: 30 days. Install 10 days prior to Completion. Devon will contact RRM for additional time if needed.
- Disturbance: Existing
- Contents: Treated Water
- Size of Pipe: 10" or 12"
- Length of Pipe: 24,780.77' for TW
- Type of Pipe: Layflat

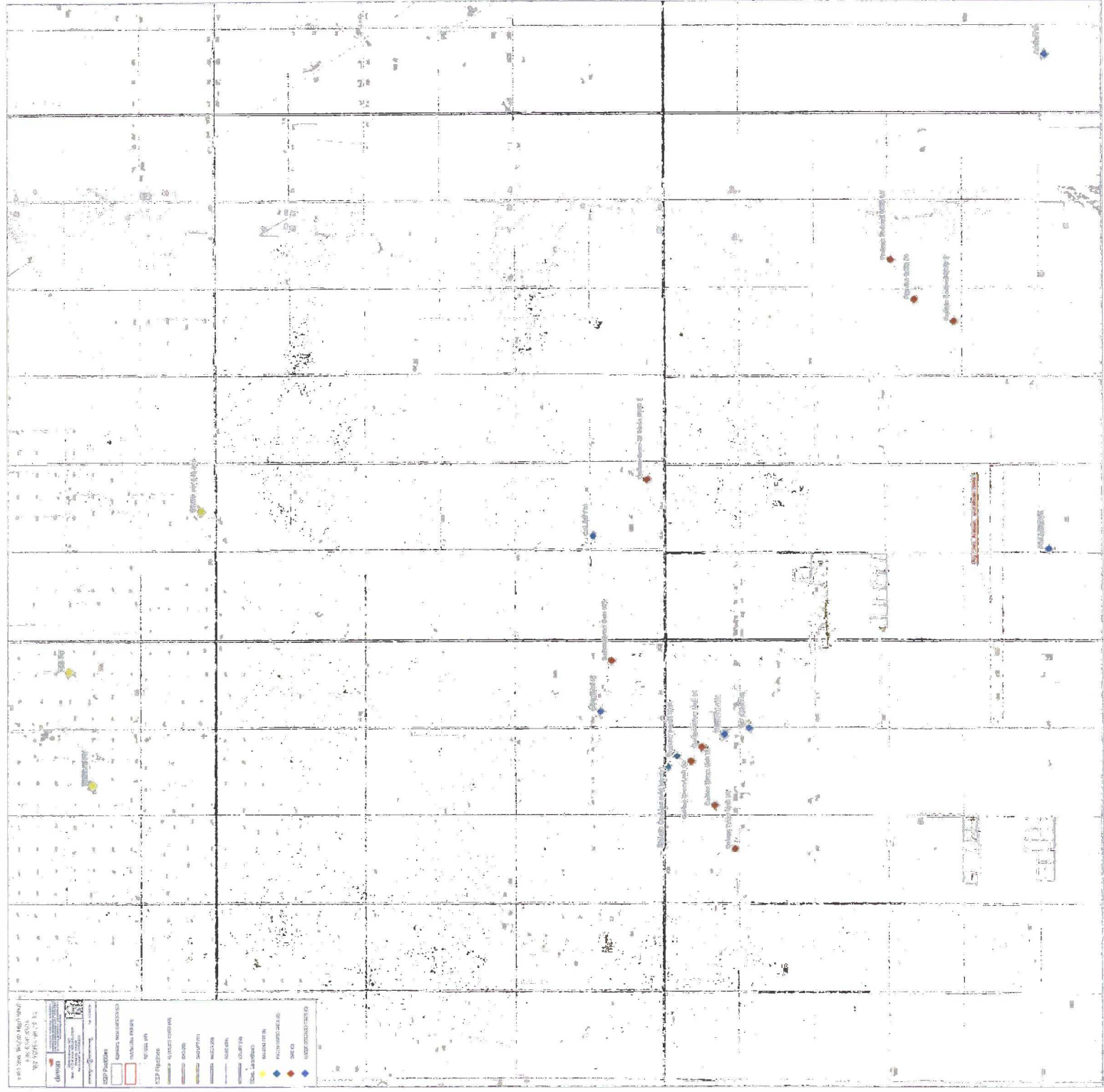

10

The diagram illustrates the layout of a drilling rig site. Key components include:

- Top Section:** Frac Tank & Water Storage, Mud Storage, and a 210' dimension line.
- Central Area:** Closed Loop Equip, Mud Logger, Volume Tanks, Process Tanks, Shakers, Water Tank, T T, Choke, Rig Floor, Draw works, Spool, BOP Skid, HPU/Accumulator, Driller's Cabin, Parts House, and a 210' dimension line.
- Bottom Section:** Crew Housing, Change House, Pusher Housing, Potable Water, Co Man Housing, and Directional Housing.
- Right Side:** Pipe Racks, Pipe Wrangler, and a 175' dimension line.
- Left Side:** Diesel Tank, Generator, VFD House, Parts House, Mud Pump, and Mud Pump.
- Orientation:** A compass rose indicates North (N) is towards the bottom-left.
- Dimensions:** 210' (vertical), 175' (horizontal), and 385 ft x 420 ft (overall site dimensions).
- Scale:** 1 inch = 50 ft.

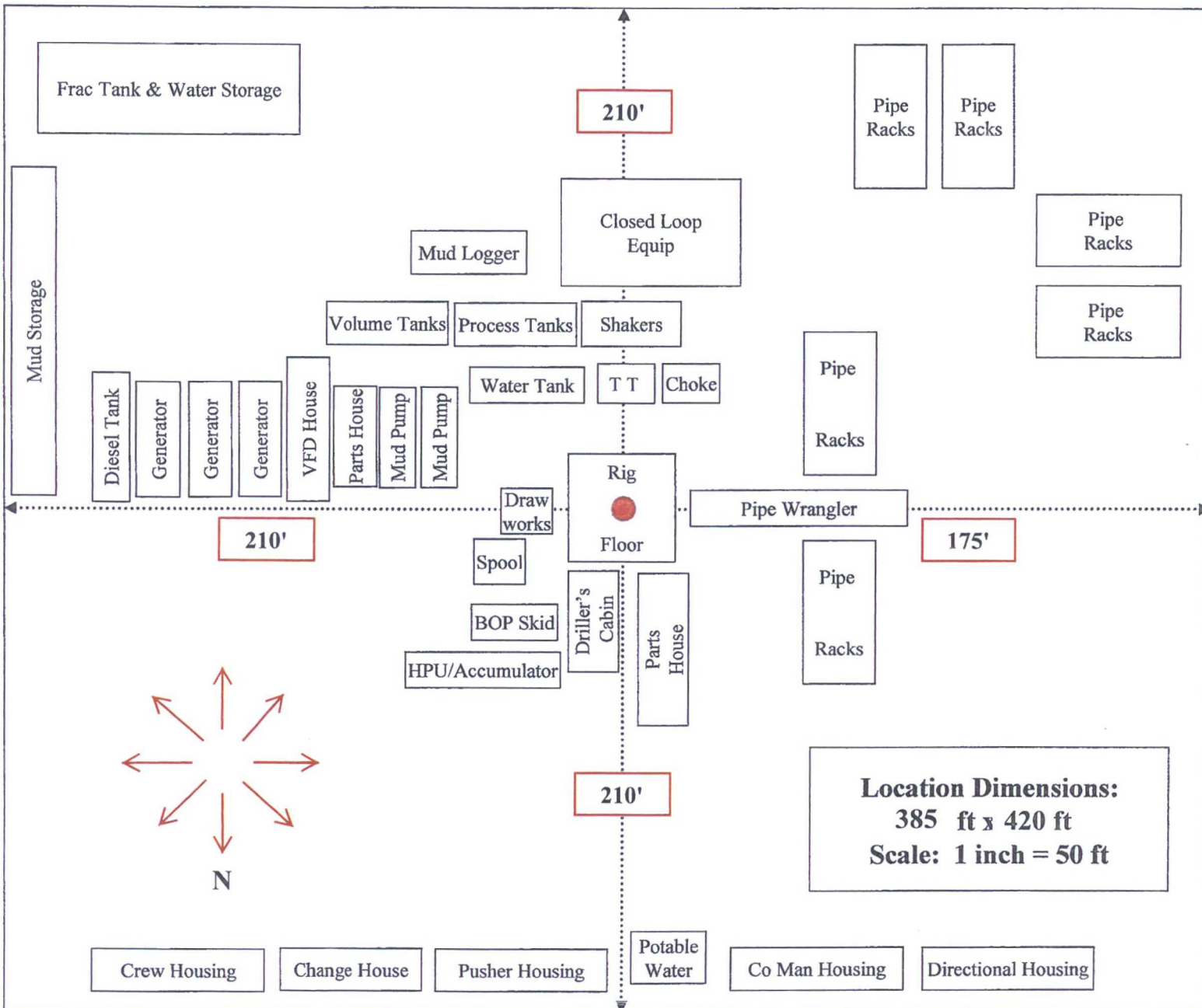



Proposed Interim Site Reclamation

Devon Energy Production Co.
Arabian 30-19 Fed Com 2H
Sec. 30-T25S-R32E
Lea County, NM



Proposed
Reclamation
Area



Scale: 1in = 60ft.

