

UNITED STATES
DEPARTMENT OF THE INTERIOR
BUREAU OF LAND MANAGEMENTFORM APPROVED
OMB NO. 1004-0137
Expires: January 31, 2018**SUNDRY NOTICES AND REPORTS ON WELLS**
*Do not use this form for proposals to drill or to re-enter an abandoned well. Use form 3160-3 (APD) for such proposals.*5. Lease Serial No.
NMLC054453

6. If Indian, Allottee or Tribe Name

7. If Unit or CA/Agreement, Name and/or No.

8. Well Name and No.
DUTHIE ANDREWS WN 59. API Well No.
30-025-2719110. Field and Pool or Exploratory Area
LANGLIE MATTIX11. County or Parish, State
LEA COUNTY COUNTY, NM**SUBMIT IN TRIPLICATE - Other instructions on page 2**

1. Type of Well

☒ Oil Well ☐ Gas Well ☐ Other2. Name of Operator
APACHE CORPORATIONContact: REESA FISHER
E-Mail: Reesa.Fisher@apachecorp.com3a. Address
303 VETERANS AIRPARK LANE SUITE 3000
MIDLAND, TX 797053b. Phone No. (include area code)
Ph: 432-818-10624. Location of Well (Footage, Sec., T., R., M., or Survey Description)
Sec 18 T23S R37E SESE 660FSL 785FEL**12. CHECK THE APPROPRIATE BOX(ES) TO INDICATE NATURE OF NOTICE, REPORT, OR OTHER DATA**

TYPE OF SUBMISSION	TYPE OF ACTION			
<input type="checkbox"/> Notice of Intent	<input type="checkbox"/> Acidize	<input type="checkbox"/> Deepen	<input type="checkbox"/> Production (Start/Resume)	<input type="checkbox"/> Water Shut-Off
<input checked="" type="checkbox"/> Subsequent Report	<input type="checkbox"/> Alter Casing	<input type="checkbox"/> Hydraulic Fracturing	<input type="checkbox"/> Reclamation	<input type="checkbox"/> Well Integrity
<input type="checkbox"/> Final Abandonment Notice	<input type="checkbox"/> Casing Repair	<input type="checkbox"/> New Construction	<input type="checkbox"/> Recomplete	<input type="checkbox"/> Other
	<input type="checkbox"/> Change Plans	<input type="checkbox"/> Plug and Abandon	<input checked="" type="checkbox"/> Temporarily Abandon	
	<input type="checkbox"/> Convert to Injection	<input type="checkbox"/> Plug Back	<input type="checkbox"/> Water Disposal	

13. Describe Proposed or Completed Operation: Clearly state all pertinent details, including estimated starting date of any proposed work and approximate duration thereof. If the proposal is to deepen directionally or recomplete horizontally, give subsurface locations and measured and true vertical depths of all pertinent markers and zones. Attach the Bond under which the work will be performed or provide the Bond No. on file with BLM/BIA. Required subsequent reports must be filed within 30 days following completion of the involved operations. If the operation results in a multiple completion or recompletion in a new interval, a Form 3160-4 must be filed once testing has been completed. Final Abandonment Notices must be filed only after all requirements, including reclamation, have been completed and the operator has determined that the site is ready for final inspection.

Apache temporarily abandoned this well, as follows: (chart attached)

4/21/2017 MIRUSU POOH w/prod equip.
4/24/2017 RIH & set CIBP @ 3275'. Load and test csg to 500#; test good.
Dump bail 4 sx cement on top of plug. RIH w/WL, tag TOC @ 3240'. Circ packer fluid.
4/25/2017 LD tbg.
4/26/2017 Ran MIT to TA well.

14. I hereby certify that the foregoing is true and correct.

**Electronic Submission #375080 verified by the BLM Well Information System
For APACHE CORPORATION, sent to the Hobbs**

Name (Printed/Typed) REESA FISHER

Title SR STAFF REGULATORY ANALYST

Signature (Electronic Submission)

Date 05/04/2017

THIS SPACE FOR FEDERAL OR STATE OFFICE USE

Approved By _____	Title _____	Date _____
Conditions of approval, if any, are attached. Approval of this form does not warrant or certify that the applicant holds legal or equitable title to those rights in the subject lease which would entitle the applicant to conduct operations thereon.		
Office <i>Pending BLM Approval.</i>		

Title 18 U.S.C. Section 1001 and Title 43 U.S.C. Section 1212, make it a crime for any person knowingly and willfully to make to any department or agency of the United States any false, fictitious or fraudulent statements or representations as to any matter within its jurisdiction.

(Instructions on page 2)

**** OPERATOR-SUBMITTED ** OPERATOR-SUBMITTED ** OPERATOR-SUBMITTED *****MSB/ocd
5/8/2017*

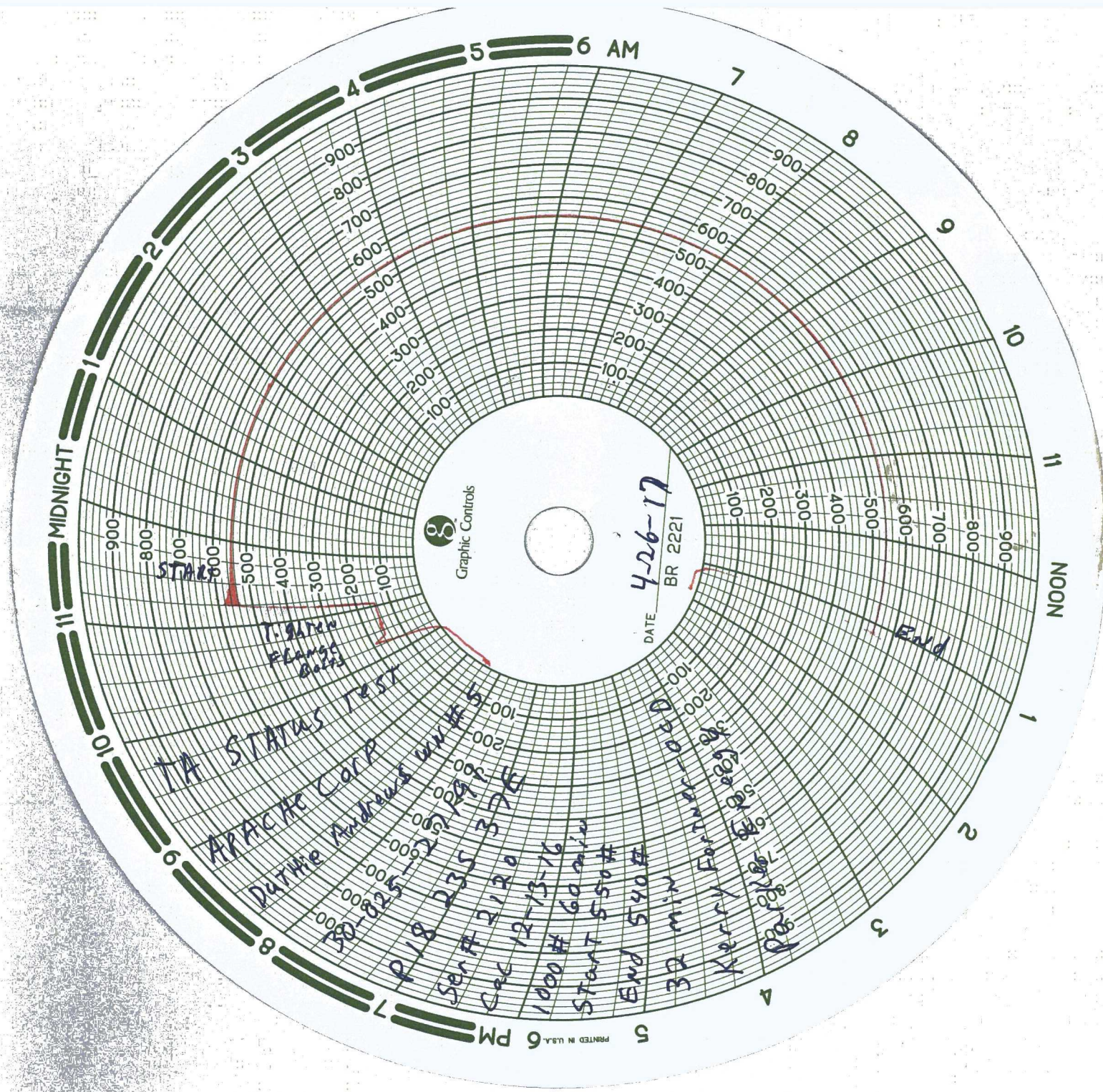

DATE 4-26-17
BR 2221

1A STATUS TEST
APACHE CORP
DUTIE ANDREWS UNIT # 5

P18 235-12
Ser # 2120 376
Cec 12-13-16
1000 # 60 min
START 550 #
END 540 #
32 min

Kerry Fortner 1000
Kerry Fortner 1000
P8-180

1.8 in Flange
0.02 in

START

End

Graphic Controls

PRINTED IN U.S.A.