

**SECTION 33 TOWNSHIP 21 SOUTH, RANGE 34 EAST. N.M.P.M.,
LEA COUNTY, NEW MEXICO.**

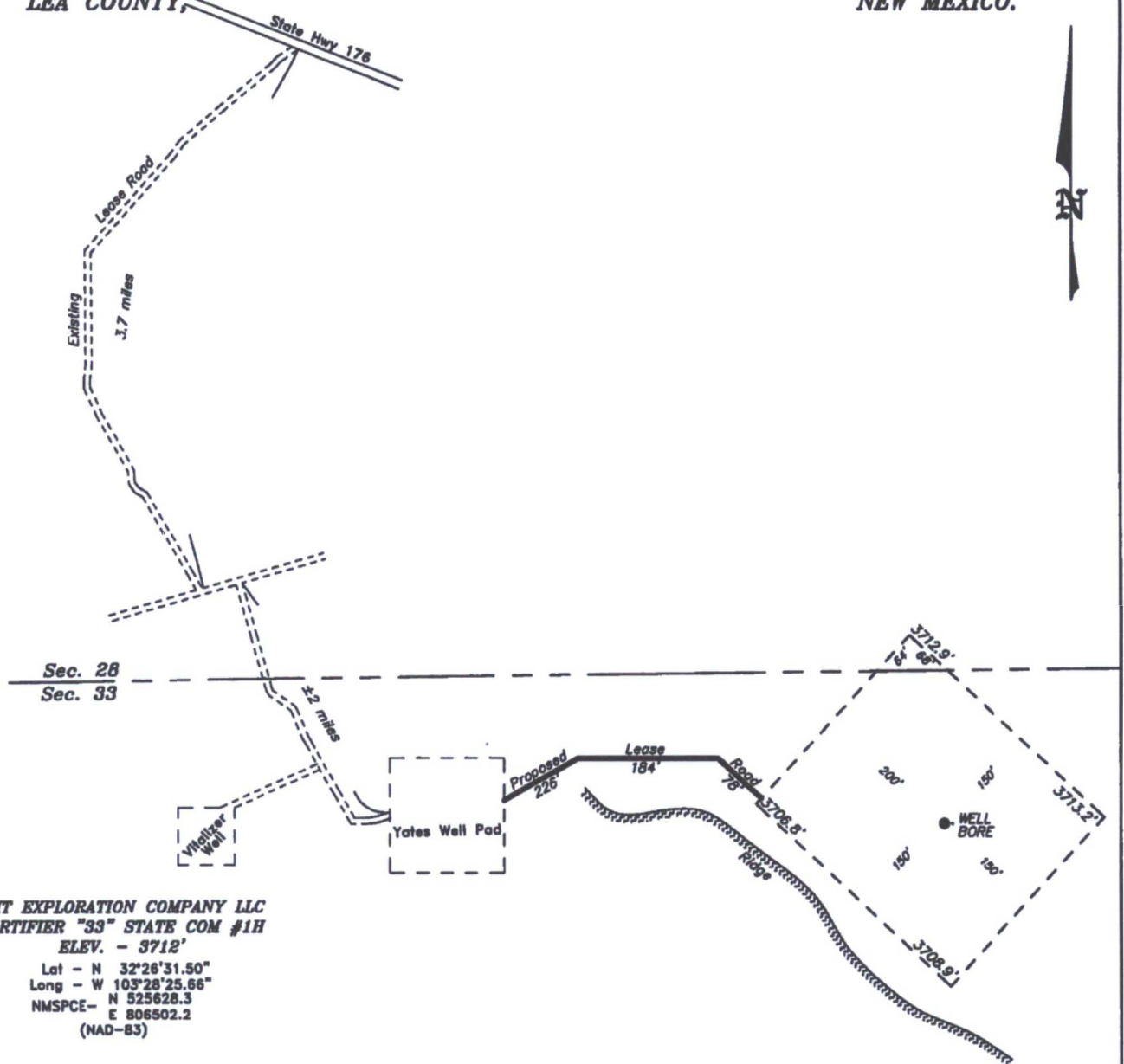

GMT EXPLORATION COMPANY LLC
FORTIFIER "33" STATE COM #1H
ELEV. - 3712'
 Lat - N 32°28'31.50"
 Long - W 103°28'25.66"
 NMSPCE- N 525628.3
 E 806502.2
 (NAD-83)

DIRECTIONS TO LOCATION:

FROM STATE HWY 176 AND CO. RD. E32(SAN SIMON),
 GO NORTHWESTERLY ON HWY 176 FOR APPROX. 5.0
 MILES TO A LEASE ROAD; THEN SOUTHERLY ON LEASE
 ROAD FOR 5.7 MILES TO YATES WELL PAD AND
 PROPOSED LEASE ROAD.

EUNICE, NM IS ±8 MILES TO THE EAST OF LOCATION.

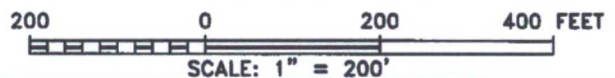

GMT EXPLORATION COMPANY LLC

REF: FORTIFIER "33" STATE COM 1H / WELL PAD TOPO

THE FORTIFIER STATE COM 1H LOCATED 200' FROM
 THE NORTH LINE AND 2310' FROM THE EAST LINE OF
 SECTION 33, TOWNSHIP 21 SOUTH, RANGE 34 EAST.

N.M.P.M., LEA COUNTY, NEW MEXICO.

basin
surveys
 focused on excellence
 in the oilfield

P.O. Box 1786 (575) 393-7316 - Office
 1120 N. West County Rd. (575) 392-2206 - Fax
 Hobbs, New Mexico 88241 basin-surveys.com

W.O. Number: 32746

Drawn By: K. GOAD

Date: 03-07-2017

Survey Date: 03-02-2017

Sheet 1 of 1 Sheets

**SECTION 33 TOWNSHIP 21 SOUTH, RANGE 34 EAST. N.M.P.M.,
LEA COUNTY, NEW MEXICO.**

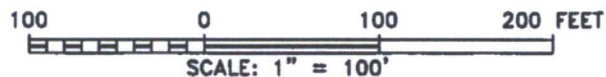
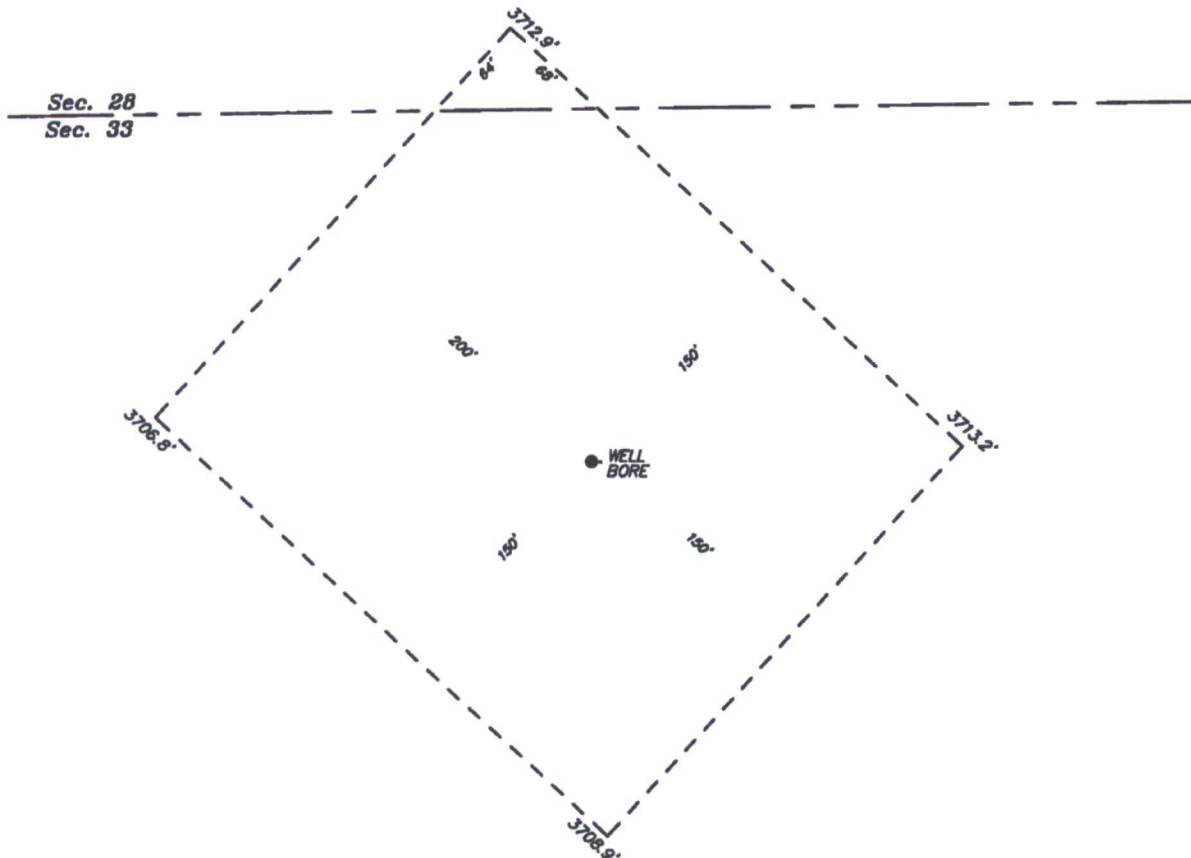

GMT EXPLORATION COMPANY LLC

REF: FORTIFIER "33" STATE COM 1H / WELL PAD TOPO

THE FORTIFIER STATE COM 1H LOCATED 200' FROM
THE NORTH LINE AND 2310' FROM THE EAST LINE OF
SECTION 33, TOWNSHIP 21 SOUTH, RANGE 34 EAST.

N.M.P.M., LEA COUNTY, NEW MEXICO.

**basin
surveys**
focused on excellence
in the oilfield

P.O. Box 1786 (575) 393-7316 - Office
1120 N. West County Rd. (575) 392-2206 - Fax
Hobbs, New Mexico 88241 basin-surveys.com

| | | | | |
|--------------------|-------------------|------------------|-------------------------|---------------------|
| W.O. Number: 32746 | Drawn By: K. GOAD | Date: 03-07-2017 | Survey Date: 03-02-2017 | Sheet 1 of 1 Sheets |
|--------------------|-------------------|------------------|-------------------------|---------------------|



FORTIFIER "33" STATE COM 1H

Located 200' FNL and 2310' FEL
 Section 33, Township 21 South, Range 34 East,
 N.M.P.M., Lea County, New Mexico.



P.O. Box 1786
 1120 N. West County Rd.
 Hobbs, New Mexico 88241
 (575) 393-7316 - Office
 (575) 392-2206 - Fax
basinsurveys.com

0' 1000' 2000' 3000' 4000'
 SCALE: 1" = 2000'

W.O. Number: KJG 32746
 Survey Date: 03-02-2017

YELLOW TINT - USA LAND
 BLUE TINT - STATE LAND
 NATURAL COLOR - FEE LAND



**GMT
 EXPLORATION
 COMPANY LLC**

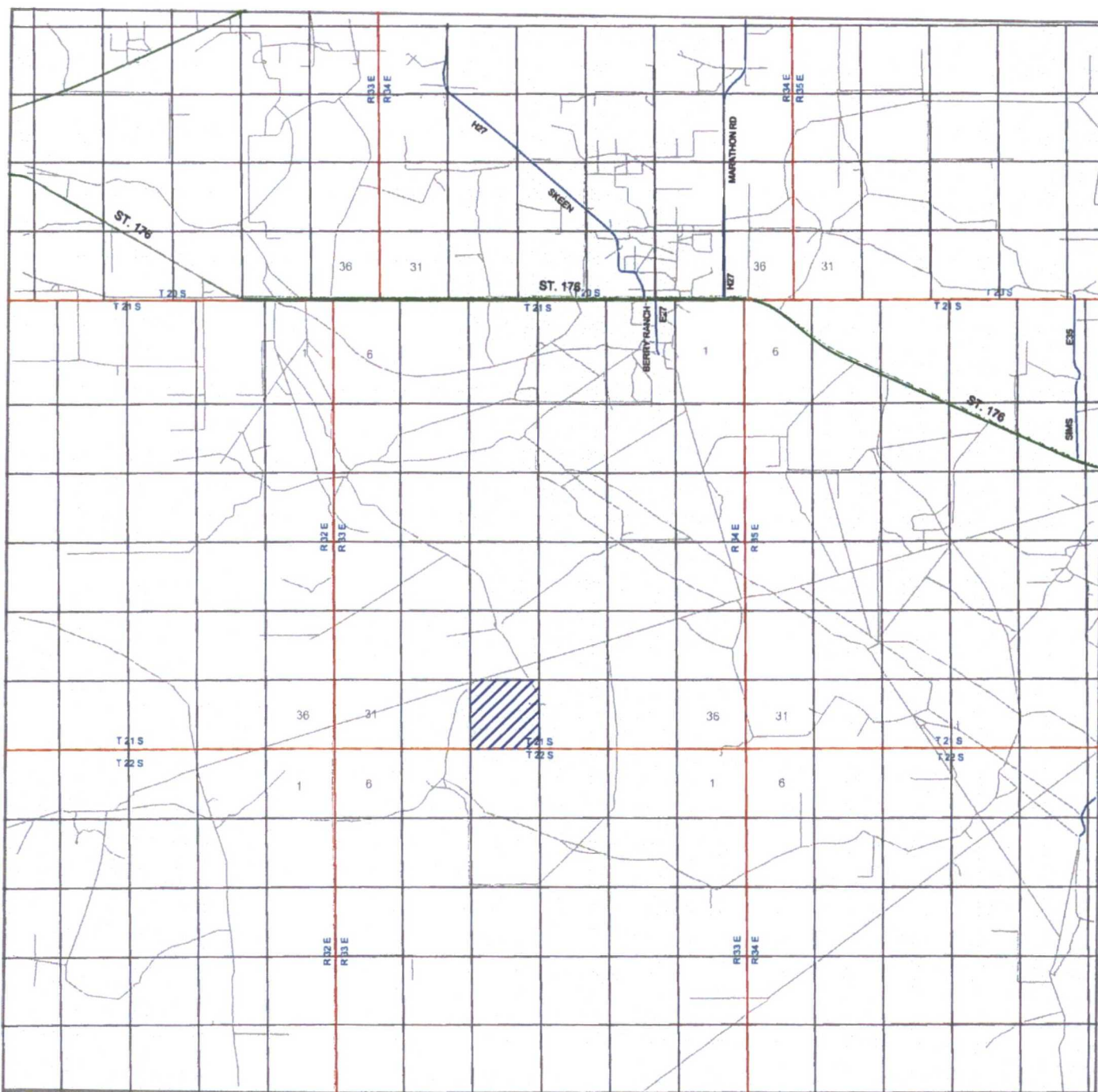

FORTIFIER "33" STATE COM 1H

Located 200' FNL and 2310' FEL

Section 33, Township 21 South, Range 34 East,
N.M.P.M., Lea County, New Mexico.



P.O. Box 1786
1120 N. West County Rd.
Hobbs, New Mexico 88241
(575) 393-7316 - Office
(575) 392-2206 - Fax
basinsurveys.com

0 1 MI 2 MI 3 MI 4 MI

SCALE: 1" = 2 MILES

W.O. Number: KJG 32746

Survey Date: 03-02-2017

YELLOW TINT - USA LAND
BLUE TINT - STATE LAND
NATURAL COLOR - FEE LAND



GMT
EXPLORATION
COMPANY LLC



FORTIFIER "33" STATE COM 1H

Located 200' FNL and 2310' FEL
 Section 33, Township 21 South, Range 34 East,
 N.M.P.M., Lea County, New Mexico.

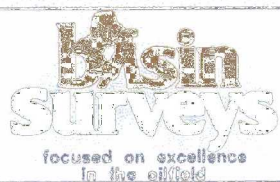

P.O. Box 1786
 1120 N. West County Rd.
 Hobbs, New Mexico 88241
 (575) 393-7316 - Office
 (575) 392-2206 - Fax
 basinsurveys.com

0' 1000' 2000' 3000' 4000'
 SCALE: 1" = 2000'

W.O. Number: KJG 32746

Survey Date: 03-02-2017

YELLOW TINT - USA LAND
 BLUE TINT - STATE LAND
 NATURAL COLOR - FEE LAND



GMT
 EXPLORATION
 COMPANY LLC