

OCD-HOBBS

UNITED STATES  
DEPARTMENT OF THE INTERIOR  
BUREAU OF LAND MANAGEMENT

FORM APPROVED  
OMB NO. 1004-0137  
Expires: January 31, 2018

**SUNDRY NOTICES AND REPORTS ON WELLS**  
*Do not use this form for proposals to drill or to re-enter an abandoned well. Use form 3160-3 (APD) for such proposals.*

**SUBMIT IN TRIPLICATE - Other instructions on page 2**

|  |   |   |
|--|---|---|
| 1. Type of Well<br><input checked="" type="checkbox"/> Oil Well <input type="checkbox"/> Gas Well <input type="checkbox"/> Other |   | 5. Lease Serial No.<br>NMLC031740B ✓                      |
| 2. Name of Operator<br>XTO ENERGY, INC ✓   |   | 6. If Indian, Allottee or Tribe Name                      |
| Contact: STEPHANIE RABADUE<br>E-Mail: stephanie_rabadue@xtoenergy.com  |   | 7. If Unit or CA/Agreement, Name and/or No.<br>NM 709482  |
| 3a. Address<br>500 W. ILLINOIS ST STE 100<br>MIDLAND, TX 79701   | 3b. Phone No. (include area code)<br>Ph: 432-620-6714 | 8. Well Name and No.<br>EUNICE MONUMENT SOUTH UNIT 208 ✓  |
| 4. Location of Well (Footage, Sec., T., R., M., or Survey Description)<br>Sec 4 T21S R36E Mer NMP 4620FSL 660FEL ✓               |   | 9. API Well No.<br>30-025-04470 ✓                         |
|  |   | 10. Field and Pool or Exploratory Area<br>EUNICE MONUMENT |
|  |   | 11. County or Parish, State<br>LEA COUNTY, NM             |

**12. CHECK THE APPROPRIATE BOX(ES) TO INDICATE NATURE OF NOTICE, REPORT, OR OTHER DATA**

| TYPE OF SUBMISSION                                    | TYPE OF ACTION                                |   |   |   |
|---|---|---|---|---|
| <input type="checkbox"/> Notice of Intent             | <input type="checkbox"/> Acidize              | <input type="checkbox"/> Deepen               | <input type="checkbox"/> Production (Start/Resume)      | <input type="checkbox"/> Water Shut-Off |
| <input checked="" type="checkbox"/> Subsequent Report | <input type="checkbox"/> Alter Casing         | <input type="checkbox"/> Hydraulic Fracturing | <input type="checkbox"/> Reclamation                    | <input type="checkbox"/> Well Integrity |
| <input type="checkbox"/> Final Abandonment Notice     | <input type="checkbox"/> Casing Repair        | <input type="checkbox"/> New Construction     | <input type="checkbox"/> Recomplete                     | <input type="checkbox"/> Other          |
|   | <input type="checkbox"/> Change Plans         | <input type="checkbox"/> Plug and Abandon     | <input checked="" type="checkbox"/> Temporarily Abandon |   |
|   | <input type="checkbox"/> Convert to Injection | <input type="checkbox"/> Plug Back            | <input type="checkbox"/> Water Disposal                 |   |

13. Describe Proposed or Completed Operation: Clearly state all pertinent details, including estimated starting date of any proposed work and approximate duration thereof. If the proposal is to deepen directionally or recompleate horizontally, give subsurface locations and measured and true vertical depths of all pertinent markers and zones. Attach the Bond under which the work will be performed or provide the Bond No. on file with BLM/BIA. Required subsequent reports must be filed within 30 days following completion of the involved operations. If the operation results in a multiple completion or recompleation in a new interval, a Form 3160-4 must be filed once testing has been completed. Final Abandonment Notices must be filed only after all requirements, including reclamation, have been completed and the operator has determined that the site is ready for final inspection.

12/28/2016: MIRU. POOH w/prod. equip.  
12/29/2006: RIH w/5.5" CIBP. Set @ 3630' w/35' via wireline.  
12/30/2016: Call BLM. Left msg. No contact made. Run MIT to 500psi. Held good.

Good chart attached.

*TA status accepted for record for the period of 12/30/2016 - 12/30/2017*

|  |                          |
|--|--------------------------|
| 14. I hereby certify that the foregoing is true and correct.<br>Electronic Submission #364480 verified by the BLM Well Information System<br>For XTO ENERGY, INC, sent to the Hobbs<br>Committed to AFMSS for processing by PRISCILLA PEREZ on 02/03/2017 ()                               |                          |
| Name (Printed/Typed) STEPHANIE RABADUE   | Title REGULATORY ANALYST |
| Signature (Electronic Submission)  | Date 01/21/2017          |
| <b>THIS SPACE FOR FEDERAL OR STATE OFFICE USE</b>  |                          |
| Approved By _____  | Title _____ Date _____   |
| Conditions of approval, if any, are attached. Approval of this notice does not warrant or certify that the applicant holds legal or equitable title to those rights in the subject lease which would entitle the applicant to conduct operations thereon.                                  |                          |
| Title 18 U.S.C. Section 1001 and Title 43 U.S.C. Section 1212, make it a crime for any person knowingly and willfully to make to any department or agency of the United States any false, fictitious or fraudulent statements or representations as to any matter within its jurisdiction. |                          |

(Instructions on page 2)

**\*\* OPERATOR-SUBMITTED \*\* OPERATOR-SUBMITTED \*\* OPERATOR-SUBMITTED \*\***

**Accepted for Record Only**

*MJB/OCD*

*5/17/2017*



# Schematic - Vertical with Perfs

Well Name: EUNICE MONUMENT SO. UNIT 208

|                       |                              |  |                              |                                  |
|-----------------------|------------------------------|--|------------------------------|----------------------------------|
| API/UWI<br>3002504470 | Accounting ID<br>110938      | Permit Number                          | State/Province<br>New Mexico | County<br>Lea                    |
| Location              | Spud Date<br>4/30/1936 00:00 | Original KB Elevation (ft)<br>3,548.00 | Gr Elev (ft)<br>3,538.00     | KB-Ground Distance (ft)<br>10.00 |

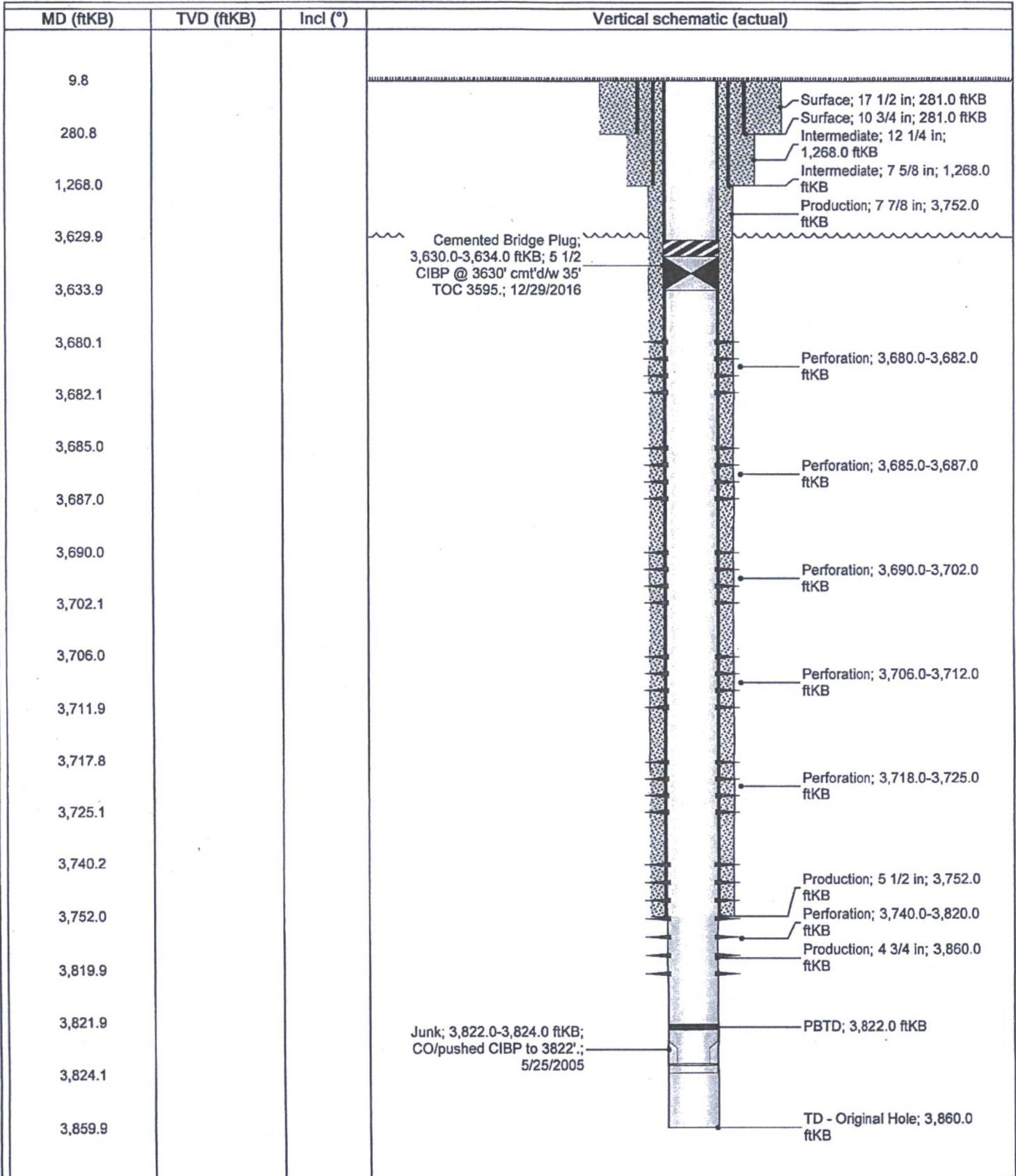

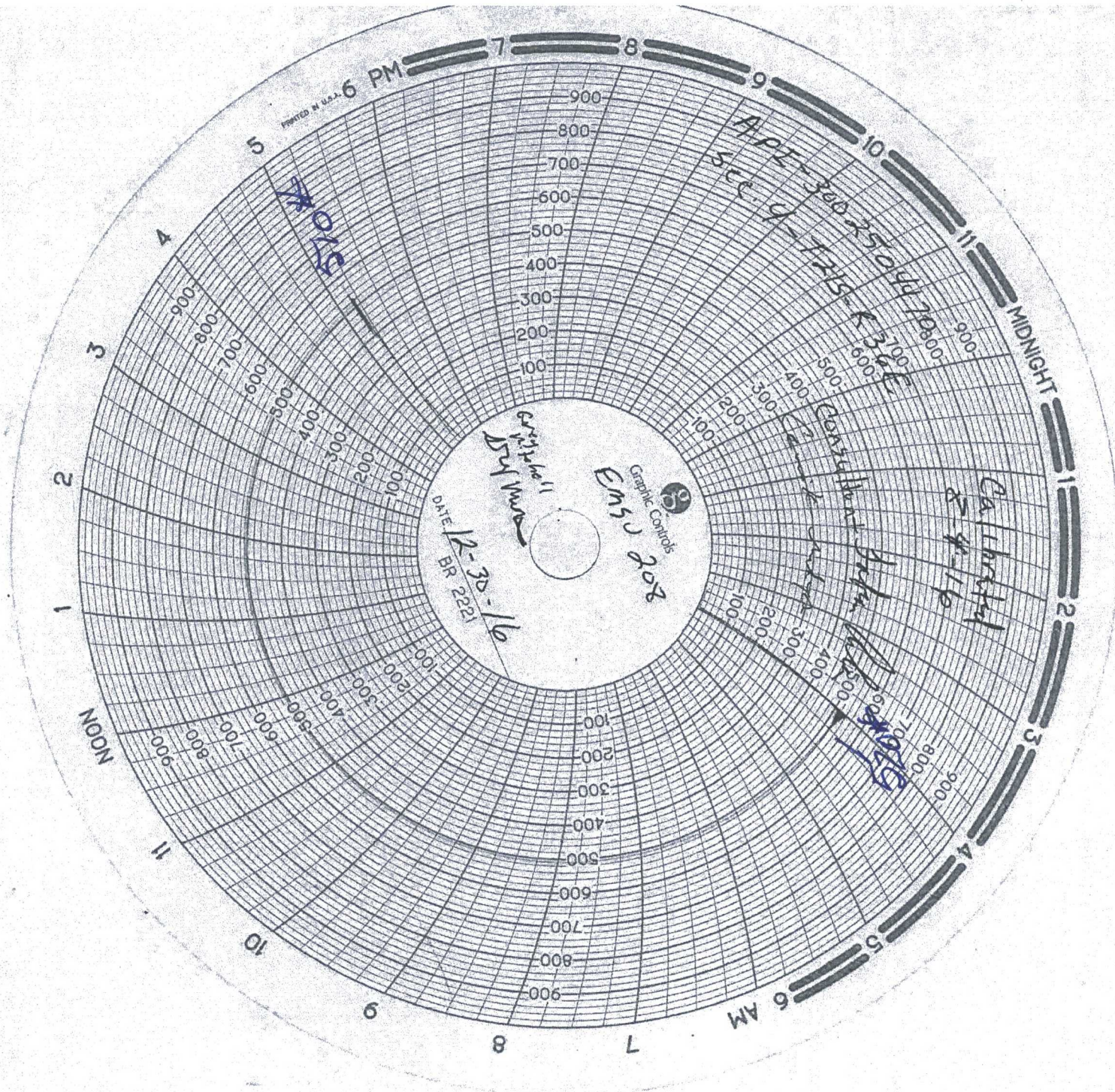

DATE 12-30-16  
BR 2221  
Graphic Controls  
Ems 202  
500 Hz  
500 Hz

Callibrated  
500 Hz  
600 Hz  
700 Hz  
800 Hz  
900 Hz  
1000 Hz  
1100 Hz  
1200 Hz  
1300 Hz  
1400 Hz  
1500 Hz  
1600 Hz  
1700 Hz  
1800 Hz  
1900 Hz  
2000 Hz  
2100 Hz  
2200 Hz  
2300 Hz  
2400 Hz  
2500 Hz  
2600 Hz  
2700 Hz  
2800 Hz  
2900 Hz  
3000 Hz  
3100 Hz  
3200 Hz  
3300 Hz  
3400 Hz  
3500 Hz  
3600 Hz  
3700 Hz  
3800 Hz  
3900 Hz  
4000 Hz  
4100 Hz  
4200 Hz  
4300 Hz  
4400 Hz  
4500 Hz  
4600 Hz  
4700 Hz  
4800 Hz  
4900 Hz  
5000 Hz  
5100 Hz  
5200 Hz  
5300 Hz  
5400 Hz  
5500 Hz  
5600 Hz  
5700 Hz  
5800 Hz  
5900 Hz  
6000 Hz  
6100 Hz  
6200 Hz  
6300 Hz  
6400 Hz  
6500 Hz  
6600 Hz  
6700 Hz  
6800 Hz  
6900 Hz  
7000 Hz  
7100 Hz  
7200 Hz  
7300 Hz  
7400 Hz  
7500 Hz  
7600 Hz  
7700 Hz  
7800 Hz  
7900 Hz  
8000 Hz  
8100 Hz  
8200 Hz  
8300 Hz  
8400 Hz  
8500 Hz  
8600 Hz  
8700 Hz  
8800 Hz  
8900 Hz  
9000 Hz  
9100 Hz  
9200 Hz  
9300 Hz  
9400 Hz  
9500 Hz  
9600 Hz  
9700 Hz  
9800 Hz  
9900 Hz  
10000 Hz