

UNITED STATES  
DEPARTMENT OF THE INTERIOR  
BUREAU OF LAND MANAGEMENTFORM APPROVED  
OMB NO. 1004-0137  
Expires: January 31, 2018**SUNDRY NOTICES AND REPORTS ON WELLS**  
**Do not use this form for proposals to drill or to re-enter an abandoned well. Use form 3160-3 (APD) for such proposals.**5. Lease Serial No.  
NMNM90161

6. If Indian, Allottee or Tribe Name

7. If Unit or CA/Agreement, Name and/or No.  
NMNM120042X8. Well Name and No.  
WEST BLINEBRY DRINKARD UNIT 1929. API Well No.  
30-025-4249410. Field and Pool or Exploratory Area  
EUNICE; B-T-D, NORTH11. County or Parish, State  
LEA COUNTY COUNTY, NM**SUBMIT IN TRIPLICATE - Other instructions on page 2**

## 1. Type of Well

☐ Oil Well ☐ Gas Well ☒ Other: INJECTION2. Name of Operator  
APACHE CORPORATIONContact: REESA FISHER  
E-Mail: Reesa.Fisher@apachecorp.com3a. Address  
303 VETERANS AIRPARK LANE SUITE 3000  
MIDLAND, TX 797053b. Phone No. (include area code)  
Ph: 432-818-1062

## 4. Location of Well (Footage, Sec., T., R., M., or Survey Description)

Sec 8 T21S R37E NWSE 1865FSL 1985FEL

## 12. CHECK THE APPROPRIATE BOX(ES) TO INDICATE NATURE OF NOTICE, REPORT, OR OTHER DATA

TYPE OF SUBMISSION	TYPE OF ACTION			
<input type="checkbox"/> Notice of Intent	<input type="checkbox"/> Acidize	<input type="checkbox"/> Deepen	<input type="checkbox"/> Production (Start/Resume)	<input type="checkbox"/> Water Shut-Off
<input checked="" type="checkbox"/> Subsequent Report	<input type="checkbox"/> Alter Casing	<input type="checkbox"/> Hydraulic Fracturing	<input type="checkbox"/> Reclamation	<input type="checkbox"/> Well Integrity
<input type="checkbox"/> Final Abandonment Notice	<input type="checkbox"/> Casing Repair	<input type="checkbox"/> New Construction	<input type="checkbox"/> Recomplete	<input checked="" type="checkbox"/> Other
	<input type="checkbox"/> Change Plans	<input type="checkbox"/> Plug and Abandon	<input type="checkbox"/> Temporarily Abandon	Production Start-up
	<input type="checkbox"/> Convert to Injection	<input type="checkbox"/> Plug Back	<input type="checkbox"/> Water Disposal	

13. Describe Proposed or Completed Operation: Clearly state all pertinent details, including estimated starting date of any proposed work and approximate duration thereof. If the proposal is to deepen directionally or recomple horizontally, give subsurface locations and measured and true vertical depths of all pertinent markers and zones. Attach the Bond under which the work will be performed or provide the Bond No. on file with BLM/BIA. Required subsequent reports must be filed within 30 days following completion of the involved operations. If the operation results in a multiple completion or recompletion in a new interval, a Form 3160-4 must be filed once testing has been completed. Final Abandonment Notices must be filed only after all requirements, including reclamation, have been completed and the operator has determined that the site is ready for final inspection.

Apache completed this well, as follows: (RR 3/18/2017) (WFX-960)

3/21/2017 MIRUSU RIH w/tbg, circ well clean.

3/22/2017 Log - ETOC @ 190'.

Perf Drinkard @ 6662'-6761'.

Acidize Drinkard w/10,000 gal 15% acid.

3/23/2017 PU Inj Pkr &amp; set @ 6630'. Test csg - tested good.

3/24/2017 POOH LD WS SD due to high wind.

3/27/2017 RIH w/204 jts 2-3/8" IPC tbg. Circ pkr fluid.

Tested csg - tested good. Waiting to run MIT w/OCD witness.

3/31/2017 RUN OCD witnessed MIT (chart attached). Put well on injection.

## 14. I hereby certify that the foregoing is true and correct.

**Electronic Submission #372525 verified by the BLM Well Information System  
For APACHE CORPORATION, sent to the Hobbs**

Name (Printed/Typed) REESA FISHER

Title SR STAFF REGULATORY ANALYST

Signature (Electronic Submission)

Date 04/10/2017

**THIS SPACE FOR FEDERAL OR STATE OFFICE USE**

Approved By

Title

Date

Conditions of approval, if any, are attached. Approval of this notice does not warrant or certify that the applicant holds legal or equitable title to those rights in the subject lease which would entitle the applicant to conduct operations thereon.

Office

Title 18 U.S.C. Section 1001 and Title 43 U.S.C. Section 1212, make it a crime for any person knowingly and willfully to make to any department or agency of the United States any false, fictitious or fraudulent statements or representations as to any matter within its jurisdiction.

(Instructions on page 2)

**\*\* OPERATOR-SUBMITTED \*\* OPERATOR-SUBMITTED \*\* OPERATOR-SUBMITTED \*\***



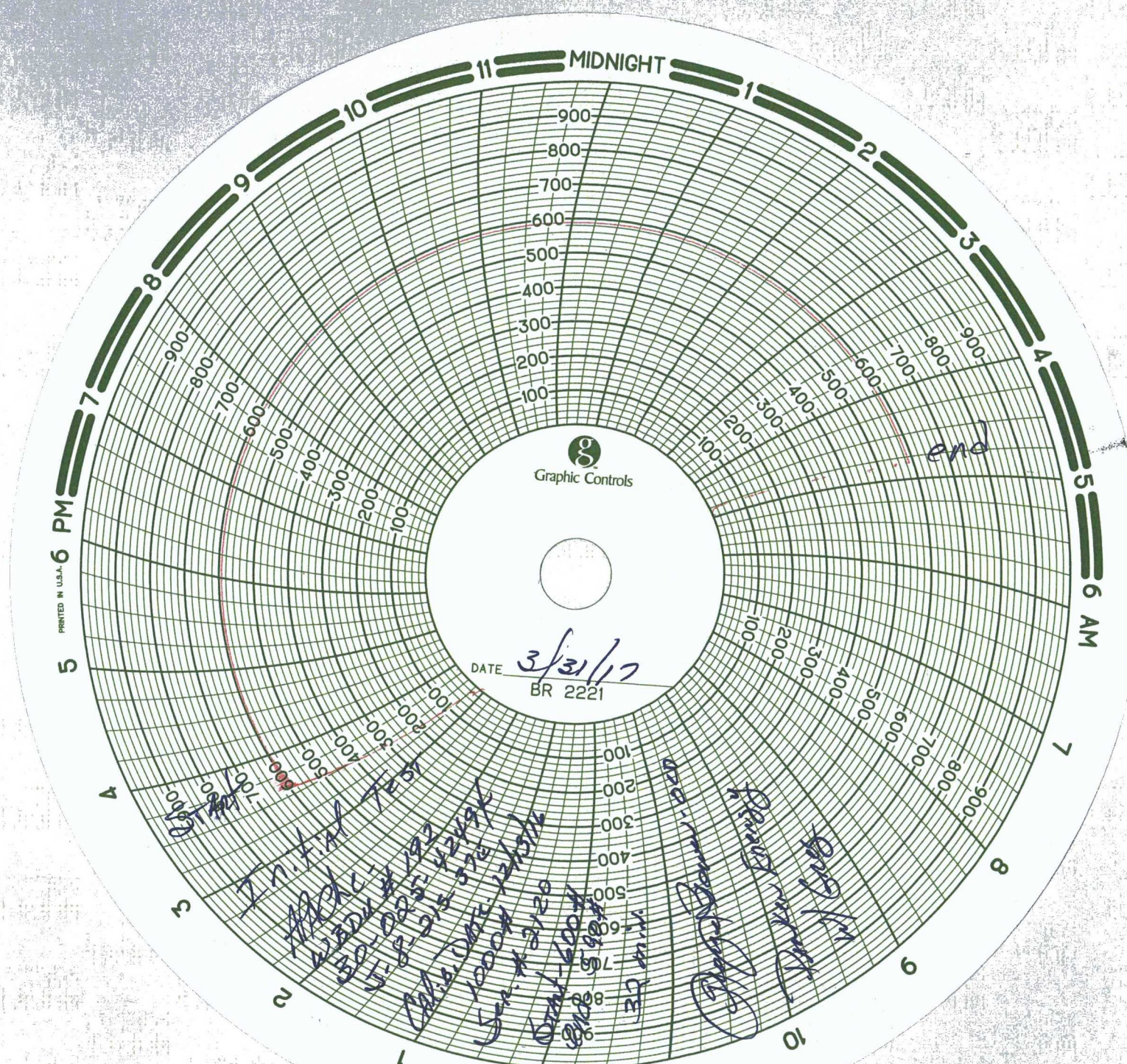

PRINTED IN U.S.A.

Graphic Controls

DATE 3/31/77  
BR 2221

7.1.1  
7.1.2  
7.1.3  
7.1.4  
7.1.5  
7.1.6  
7.1.7  
7.1.8  
7.1.9  
7.1.10  
7.1.11  
7.1.12  
7.1.13  
7.1.14  
7.1.15  
7.1.16  
7.1.17  
7.1.18  
7.1.19  
7.1.20  
7.1.21  
7.1.22  
7.1.23  
7.1.24  
7.1.25  
7.1.26  
7.1.27  
7.1.28  
7.1.29  
7.1.30  
7.1.31  
7.1.32  
7.1.33  
7.1.34  
7.1.35  
7.1.36  
7.1.37  
7.1.38  
7.1.39  
7.1.40  
7.1.41  
7.1.42  
7.1.43  
7.1.44  
7.1.45  
7.1.46  
7.1.47  
7.1.48  
7.1.49  
7.1.50  
7.1.51  
7.1.52  
7.1.53  
7.1.54  
7.1.55  
7.1.56  
7.1.57  
7.1.58  
7.1.59  
7.1.60  
7.1.61  
7.1.62  
7.1.63  
7.1.64  
7.1.65  
7.1.66  
7.1.67  
7.1.68  
7.1.69  
7.1.70  
7.1.71  
7.1.72  
7.1.73  
7.1.74  
7.1.75  
7.1.76  
7.1.77  
7.1.78  
7.1.79  
7.1.80  
7.1.81  
7.1.82  
7.1.83  
7.1.84  
7.1.85  
7.1.86  
7.1.87  
7.1.88  
7.1.89  
7.1.90  
7.1.91  
7.1.92  
7.1.93  
7.1.94  
7.1.95  
7.1.96  
7.1.97  
7.1.98  
7.1.99  
7.1.100

7.1.101  
7.1.102  
7.1.103  
7.1.104  
7.1.105  
7.1.106  
7.1.107  
7.1.108  
7.1.109  
7.1.110  
7.1.111  
7.1.112  
7.1.113  
7.1.114  
7.1.115  
7.1.116  
7.1.117  
7.1.118  
7.1.119  
7.1.120  
7.1.121  
7.1.122  
7.1.123  
7.1.124  
7.1.125  
7.1.126  
7.1.127  
7.1.128  
7.1.129  
7.1.130  
7.1.131  
7.1.132  
7.1.133  
7.1.134  
7.1.135  
7.1.136  
7.1.137  
7.1.138  
7.1.139  
7.1.140  
7.1.141  
7.1.142  
7.1.143  
7.1.144  
7.1.145  
7.1.146  
7.1.147  
7.1.148  
7.1.149  
7.1.150  
7.1.151  
7.1.152  
7.1.153  
7.1.154  
7.1.155  
7.1.156  
7.1.157  
7.1.158  
7.1.159  
7.1.160  
7.1.161  
7.1.162  
7.1.163  
7.1.164  
7.1.165  
7.1.166  
7.1.167  
7.1.168  
7.1.169  
7.1.170  
7.1.171  
7.1.172  
7.1.173  
7.1.174  
7.1.175  
7.1.176  
7.1.177  
7.1.178  
7.1.179  
7.1.180  
7.1.181  
7.1.182  
7.1.183  
7.1.184  
7.1.185  
7.1.186  
7.1.187  
7.1.188  
7.1.189  
7.1.190  
7.1.191  
7.1.192  
7.1.193  
7.1.194  
7.1.195  
7.1.196  
7.1.197  
7.1.198  
7.1.199  
7.1.200