

Submit 1 Copy To Appropriate District
Office
District I
1625 N. French Dr., Hobbs, NM 88240
District II
1301 W. Grand Ave., Artesia, NM 88210
District III
1000 Rio Brazos Rd., Aztec, NM 87410
District IV
1220 S. St. Francis Dr., Santa Fe, NM
87505

State of New Mexico
Energy, Minerals and Natural Resources

Form C-103
October 13, 2009

OIL CONSERVATION DIVISION
1220 South St. Francis Dr.
Santa Fe, NM 87505

HOBBS OCD

RECEIVED

SUNDRY NOTICES AND REPORTS ON WELLS (DO NOT USE THIS FORM FOR PROPOSALS TO DRILL OR TO DEEPEN OR PLUG BACK TO A DIFFERENT RESERVOIR. USE "APPLICATION FOR PERMIT" (FORM C-101) FOR SUCH PROPOSALS.)		WELL API NO. 30-025-33250
1. Type of Well: Oil Well <input type="checkbox"/> Gas Well <input checked="" type="checkbox"/>		5. Indicate Type of Lease STATE <input checked="" type="checkbox"/> FEE <input type="checkbox"/>
2. Name of Operator Apache Corp.		6. State Oil & Gas Lease No.
3. Address of Operator P O box Drawer D Monument NM 88265		7. Lease Name or Unit Agreement Name State G Gas Com
4. Well Location Unit Letter <u>U</u> : <u>990</u> feet from the <u>S</u> line and <u>890</u> feet from the <u>W</u> line Section <u>5</u> Township <u>21S</u> Range <u>36E</u> NMPM Lea County		8. Well Number 5
11. Elevation (Show whether DR, RKB, RT, GR, etc.) 3582 GR		9. OGRID Number 873
		10. Pool name or Wildcat Eumont Yates SRQ Gas

12. Check Appropriate Box to Indicate Nature of Notice, Report or Other Data

NOTICE OF INTENTION TO:

PERFORM REMEDIAL WORK ☐ PLUG AND ABANDON ☐
TEMPORARILY ABANDON ☒ CHANGE PLANS ☐
PULL OR ALTER CASING ☐ MULTIPLE COMPL ☐
DOWNHOLE COMMINGLE ☐

OTHER: ☐

SUBSEQUENT REPORT OF:

REMEDIAL WORK ☐ ALTERING CASING ☐
COMMENCE DRILLING OPNS. ☐ P AND A ☐
CASING/CEMENT JOB ☐

OTHER: ☐

13. Describe proposed or completed operations. (Clearly state all pertinent details, and give pertinent dates, including estimated date of starting any proposed work). SEE RULE 19.15.7.14 NMAC. For Multiple Completions: Attach wellbore diagram of proposed completion or recompletion.

Perfs 3046-3609

1. MIRU. NU-BOP. POOH W/ TBG
2. SET CIBP @ 3000' & DUMP BAIL 35' CMT ON BP.
3. RIH W/ TBG & LOAD CSG W/ PKR FLUID & TEST TO 550# FOR 30 MINUTES.
4. POOH & LD TBG. NOTIFY OCD 24 HRS IN ADVANCE OF TA TESTING.

Condition of Approval: notify

OCD Hobbs office 24 hours

prior of running MIT Test & Chart

Spud Date:

Rig Release Date:

I hereby certify that the information above is true and complete to the best of my knowledge and belief.

SIGNATURE Joel Sisk TITLE SR. PUMPER DATE 5/22/2017

Type or print name Joel Sisk E-mail address: joel.sisk@apacheccorp.com PHONE: 575-441-0793

For State Use Only

APPROVED BY: Maley Brown TITLE AO/II DATE 5/23/2017

Conditions of Approval (if any):

NO PROD REPORTED - 10 MONTHS

Apache Corp.
Proposed Wellbore Diagram

FIELD: Eunice Monument
LEASE/UNIT: State G Com
COUNTY: Lea
API: 30-025-33250

DATE: May. 22, 2017
BY: MM
WELL: 5
STATE: New Mexico

Spud Date: 2/1/1996
Completion Date:
Conv. To Injection Date:
U-05-215-36E, 990 FSL & 890 FWL

KB Elevation = 3,582'

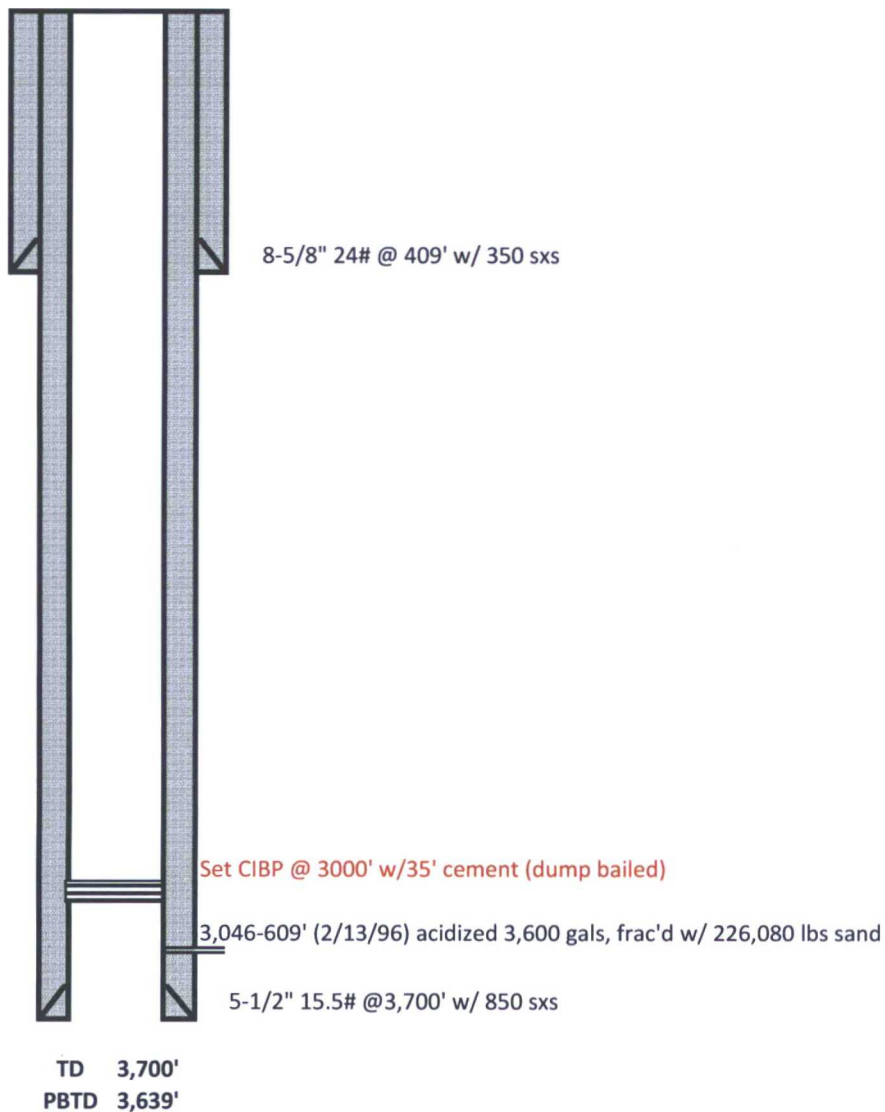

NOTE: wellbore diagram not to scale