

District I - (575) 393-6161
1625 N. French Dr., Hobbs, NM 88240
District II - (575) 748-1283
811 S. First St., Artesia, NM 88210
District III - (505) 334-6178
1000 Rio Brazos Rd., Aztec, NM 87410
District IV - (505) 476-3460
1220 S. St. Francis Dr., Santa Fe, NM
87505

OIL CONSERVATION DIVISION
1220 South St. Francis Dr.
Santa Fe, NM 87505

WELL API NO.

30-025-08547

5. Indicate Type of Lease

STATE ☒ FEE ☐

6. State Oil & Gas Lease No.

7. Lease Name or Unit Agreement Name
Vacuum Abo Unit
Tract 06

8. Well Number 072

9. OGRID Number

217817

10. Pool name or Wildcat

Vacuum; Abo Reef

SUNDRY NOTICES AND REPORTS ON WELLS

(DO NOT USE THIS FORM FOR PROPOSALS TO DRILL OR TO DEEPEN OR PLUG BACK TO A DIFFERENT RESERVOIR. USE "APPLICATION FOR PERMIT" (FORM C-101) FOR SUCH PROPOSALS.)

1. Type of Well: Oil Well ☐ Gas Well ☐ Other Inj Well

2. Name of Operator

ConocoPhillips Company

3. Address of Operator

P. O. Box 51810
Midland, TX 79710

4. Well Location

Unit Letter I : 2080 feet from the South line and 660 feet from the East line

Section 26 Township 17S Range 35E NMPM County Lea

11. Elevation (Show whether DR, RKB, RT, GR, etc.)

12. Check Appropriate Box to Indicate Nature of Notice, Report or Other Data

NOTICE OF INTENTION TO:

PERFORM REMEDIAL WORK ☐ PLUG AND ABANDON ☐
TEMPORARILY ABANDON ☐ CHANGE PLANS ☐
PULL OR ALTER CASING ☐ MULTIPLE COMPL ☐
DOWNHOLE COMMINGLE ☐

SUBSEQUENT REPORT OF:

REMEDIAL WORK ☐ ALTERING CASING ☐
COMMENCE DRILLING OPNS. ☐ P AND A ☐
CASING/CEMENT JOB ☐

OTHER: ☐OTHER: Failed MIT repair /run MIT & place in TA ☒

13. Describe proposed or completed operations. (Clearly state all pertinent details, and give pertinent dates, including estimated date of starting any proposed work). SEE RULE 19.15.7.14 NMAC. For Multiple Completions: Attach wellbore diagram of proposed completion or recompletion.

ConocoPhillips Company received LOV for failed MIT on 2/16/17. COPC would like to place well in TA status for one year to eval.

4/26/17 Tbg twisted in half, left 4 1/2 jts in wellbore w/inj pkr. Run w/fishing tool & latch on tbg & try getting off on/off tood on pkr.

4/27/17 TIW overshot w/grapple, tag on scale # 8439', 35' f/fish. Tbg on Vacuum. Start Jaring tbg loose. Move tbg up to 8436'.

4/28/17 Jar on fish tool f/8436' up to 8431'.

5/1/17 Called NMOCD about stuck workstring and fish (tbg & pkr) talked about P&A wellbore. NMOCD said better to place cmt plug over fish before more getting stuck and no more movement. Jarring on fish tool f/8431' & got free @ 8391' LD TO.

5/2/17 Pum 50 sx class C cmt & displace w/10 bbls FW, tbg on vac. TO. WOC.

5/4/17 RIH w/scrapper to 8424', TO w/scrapper & LD. 5/5/17 TIH w/CIBP & set @ 8425'.

5/8/17 Run MIT to 560#/35 mins - test good. COPC on hand to witness. Chart attached

Attached is a current wellbore schematic.

Spud Date:

Rig Release Date:

This Approval of Temporary
Abandonment Expires 5/8/2018

I hereby certify that the information above is true and complete to the best of my knowledge and belief.

SIGNATURE

TITLE Staff Regulatory Technician

DATE 05/08/2017

Type or print name Rhonda Rogers

E-mail address: rogers@conocophillips.com

PHONE: (432)688-9174

For State Use Only

APPROVED BY:

TITLE AO/II

DATE 5/23/2017

Conditions of Approval (if any):

RBDMS - CHART - ✓

VAL 06-09.2 W
APT 300-250854700
5-8-2017
CHART READER MC MP-1000
SERIAL # 20211-39968 CALIBRATED 1-1-2017
COP AT 84.25'
REFS AT 80.74' - 50.00'
WITNESS (IN COP)

Graphic Controls LLC

CHART NO. MC MP-1000

METER 30-025-08547

TAKEN OFF M

CHART PUT ON M

LOCATION 5/8/2017

REMARKS

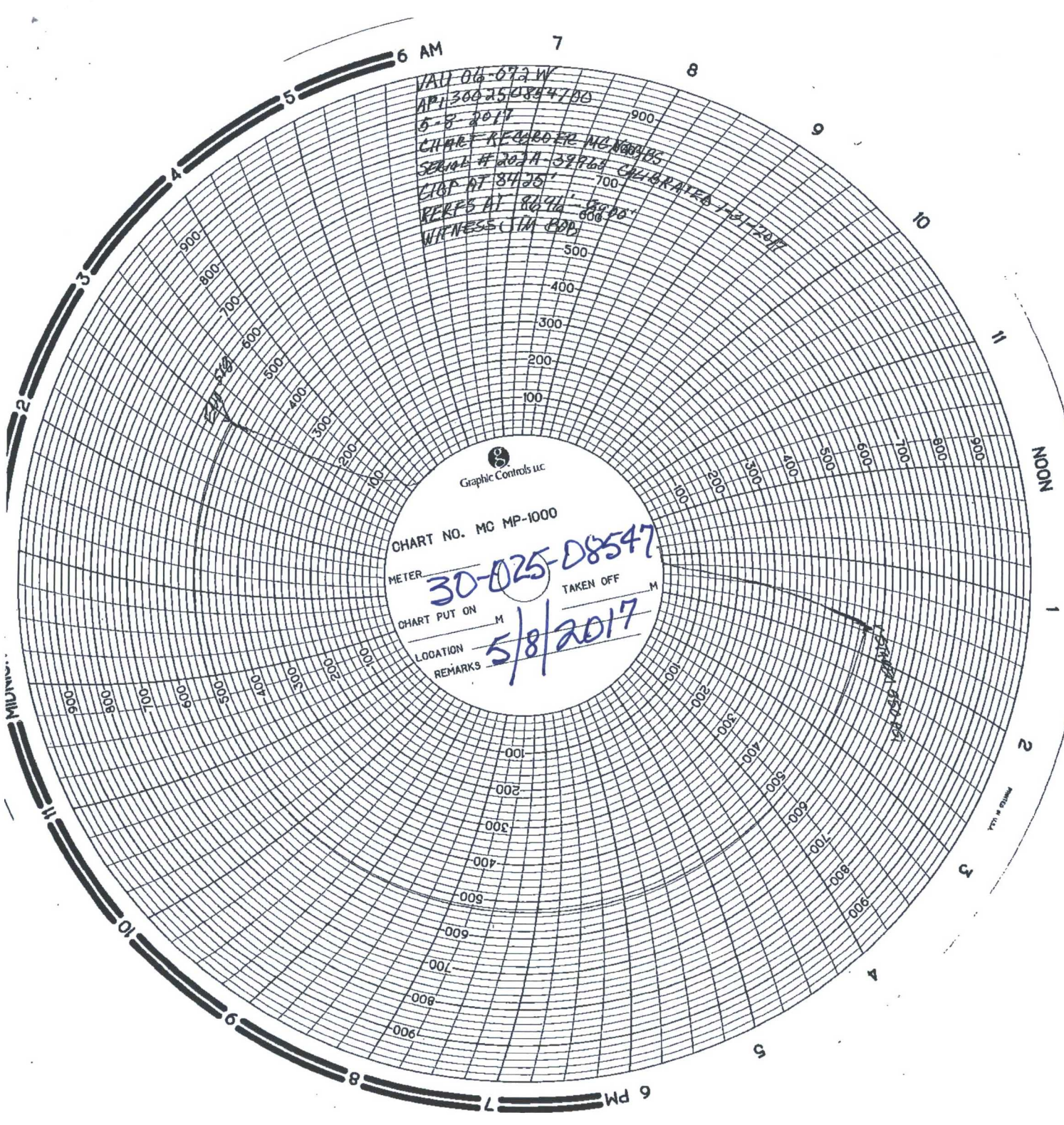

District PERMIAN CONVENTIONAL	Field Name VACUUM	API / UWI 300250854700	County LEA	State/Province NEW MEXICO
Original Spud Date 8/15/1962	Surface Legal Location SEC. 26, T17S, R35E. UL	East/West Distance (ft) 660.00	East/West Reference FEL	North/South Distance (ft) 2,080.00
				North/South Reference FSL

VERTICAL - Original Hole, 5/9/2017 9:28:21 AM

