

SECTION 18, TOWNSHIP 25 SOUTH, RANGE 32 EAST, N.M.P.M.
LEA COUNTY, STATE OF NEW MEXICO
SITE MAP

NOTE: LATITUDE AND LONGITUDE COORDINATES ARE SHOWN USING THE NORTH AMERICAN DATUM OF 1983 (NAD83). LISTED NEW MEXICO STATE PLANE EAST COORDINATES ARE GRID (NAD83). BASIS OF BEARING AND DISTANCES USED ARE NEW MEXICO STATE PLANE EAST COORDINATES MODIFIED TO THE SURFACE. ELEVATION VALUES ARE NAVD 88.

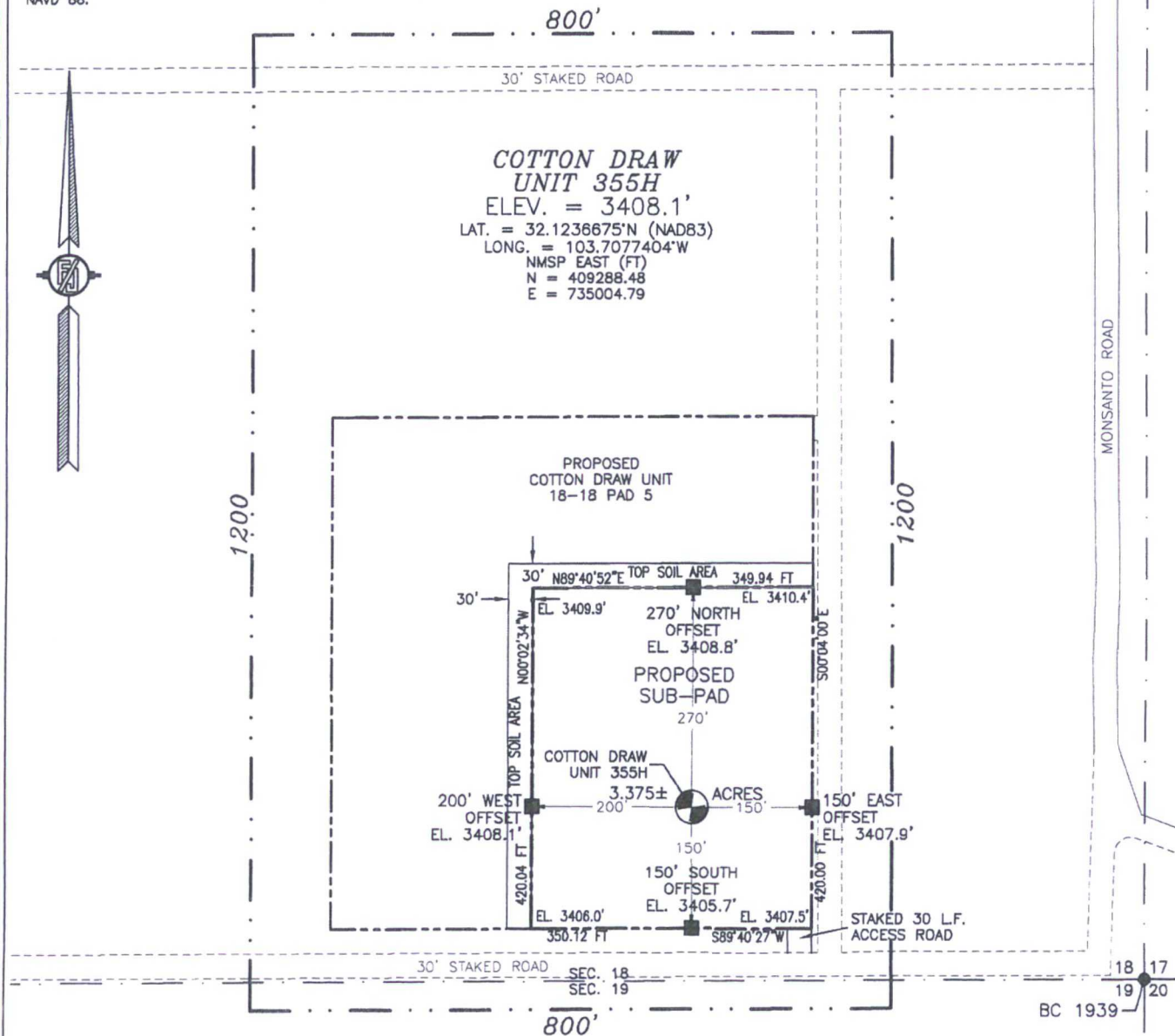

020 100 200 400

SCALE 1" = 400'

DIRECTIONS TO LOCATION

FROM STATE HWY. 128 AND CR. 1 (ORLA RD.) GO SOUTH ON CR. 1 6.1 MILES, TURN RIGHT ON CALICHE ROAD (MONSANTO) AND GO WEST 2.1 MILES, TURN LEFT AND GO SOUTH 138' TO A PROPOSED ROAD SURVEY AND FOLLOW FLAGS WEST 339' AND THE SOUTHEAST PAD CORNER IS 50' NORTHWEST FOR THIS LOCATION.

DEVON ENERGY PRODUCTION COMPANY, L.P.
COTTON DRAW UNIT 355H
LOCATED 215 FT. FROM THE SOUTH LINE
AND 570 FT. FROM THE EAST LINE OF
SECTION 18, TOWNSHIP 25 SOUTH,
RANGE 32 EAST, N.M.P.M.
LEA COUNTY, STATE OF NEW MEXICO

JULY 6, 2016

SURVEY NO. 4793

MADRON SURVEYING, INC.

301 SOUTH CANAL
(575) 234-3341

CARLSBAD, NEW MEXICO

SECTION 18, TOWNSHIP 25 SOUTH, RANGE 32 EAST, N.M.P.M.
LEA COUNTY, STATE OF NEW MEXICO
LOCATION VERIFICATION MAP

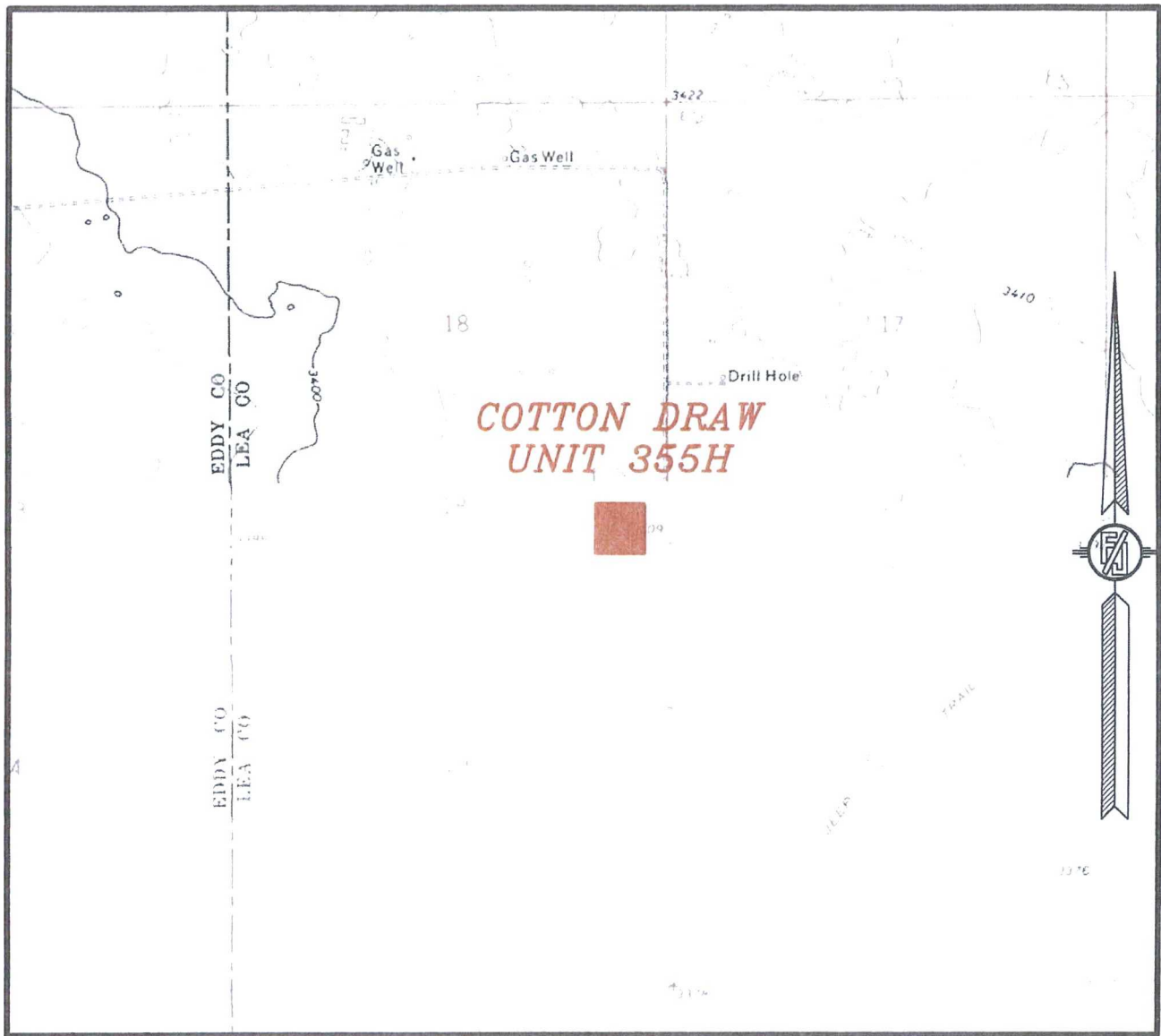

USGS QUAD MAP:
PADUCA BREAKS WEST
PADUCA BREAKS NW

NOT TO SCALE

DEVON ENERGY PRODUCTION COMPANY, L.P.
COTTON DRAW UNIT 355H

LOCATED 215 FT. FROM THE SOUTH LINE
AND 570 FT. FROM THE EAST LINE OF
SECTION 18, TOWNSHIP 25 SOUTH,
RANGE 32 EAST, N.M.P.M.
LEA COUNTY, STATE OF NEW MEXICO

JULY 6, 2016

SURVEY NO. 4793

MADRON SURVEYING, INC. 301 SOUTH CANAL (575) 234-3341 CARLSBAD, NEW MEXICO

SECTION 18, TOWNSHIP 25 SOUTH, RANGE 32 EAST, N.M.P.M.
LEA COUNTY, STATE OF NEW MEXICO
VICINITY MAP

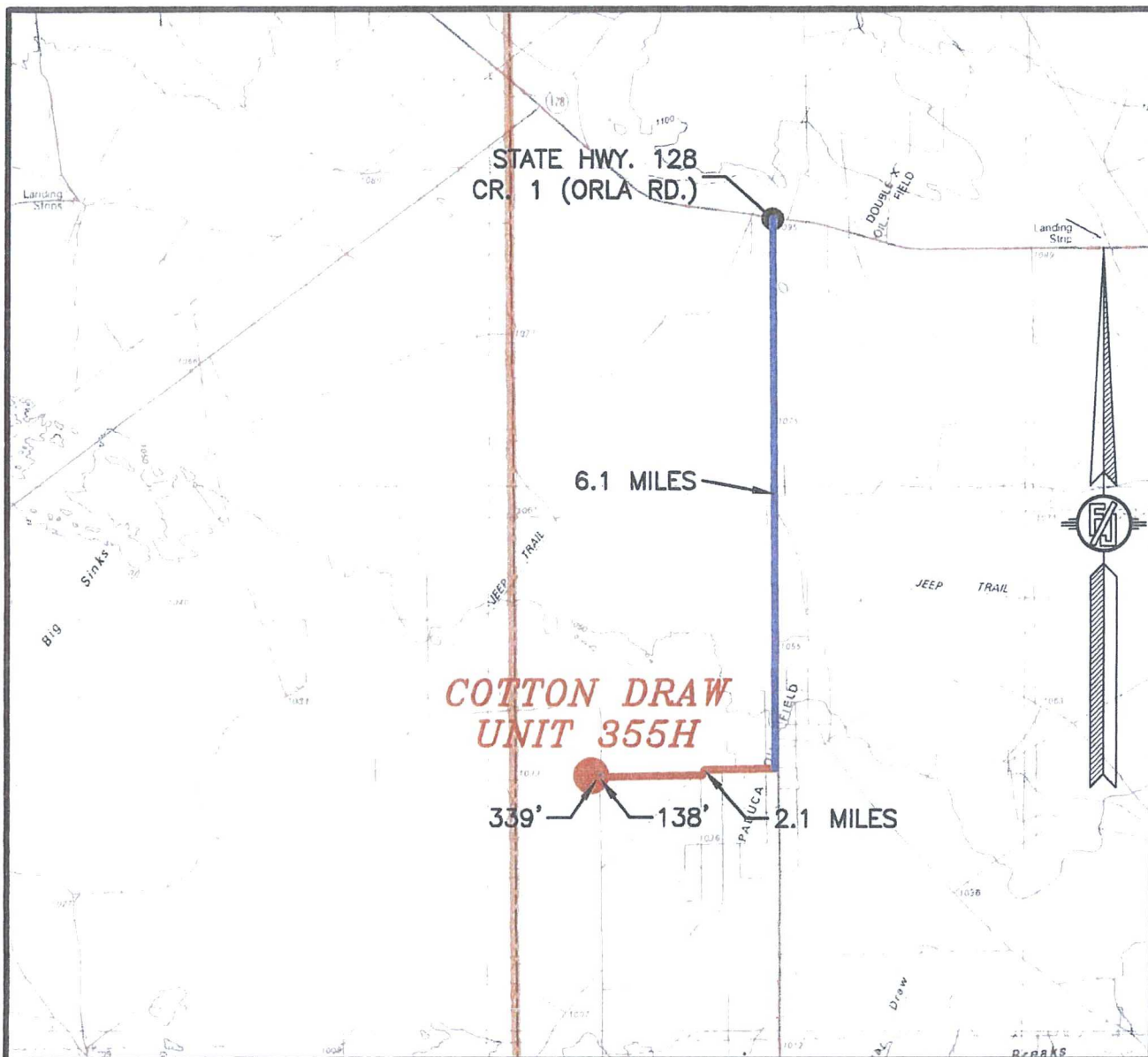

DISTANCES IN MILES

NOT TO SCALE

DIRECTIONS TO LOCATION

FROM STATE HWY. 128 AND CR. 1 (ORLA RD.) GO SOUTH ON CR. 1 6.1 MILES, TURN RIGHT ON CALICHE ROAD (MONSANTO) AND GO WEST 2.1 MILES, TURN LEFT AND GO SOUTH 138' TO A PROPOSED ROAD SURVEY AND FOLLOW FLAGS WEST 339' AND THE SOUTHEAST PAD CORNER IS 50' NORTHWEST FOR THIS LOCATION.

DEVON ENERGY PRODUCTION COMPANY, L.P.

COTTON DRAW UNIT 355H

LOCATED 215 FT. FROM THE SOUTH LINE
AND 570 FT. FROM THE EAST LINE OF
SECTION 18, TOWNSHIP 25 SOUTH,
RANGE 32 EAST, N.M.P.M.
LEA COUNTY, STATE OF NEW MEXICO

JULY 6, 2016

MADRON SURVEYING, INC.

301 SOUTH CANAL
(575) 234-3341

CARLSBAD, NEW MEXICO

SURVEY NO. 4793

SECTION 18, TOWNSHIP 25 SOUTH, RANGE 32 EAST, N.M.P.M.
LEA COUNTY, STATE OF NEW MEXICO
AERIAL PHOTO



NOT TO SCALE
AERIAL PHOTO:
GOOGLE EARTH
FEB. 2014

DEVON ENERGY PRODUCTION COMPANY, L.P.
COTTON DRAW UNIT 355H

LOCATED 215 FT. FROM THE SOUTH LINE
AND 570 FT. FROM THE EAST LINE OF
SECTION 18, TOWNSHIP 25 SOUTH,
RANGE 32 EAST, N.M.P.M.
LEA COUNTY, STATE OF NEW MEXICO

JULY 6, 2016

SURVEY NO. 4793

MADRON SURVEYING, INC. 301 SOUTH CANAL (575) 234-3341 CARLSBAD, NEW MEXICO

SECTION 18, TOWNSHIP 25 SOUTH, RANGE 32 EAST, N.M.P.M.
LEA COUNTY, STATE OF NEW MEXICO
AERIAL ACCESS ROUTE MAP

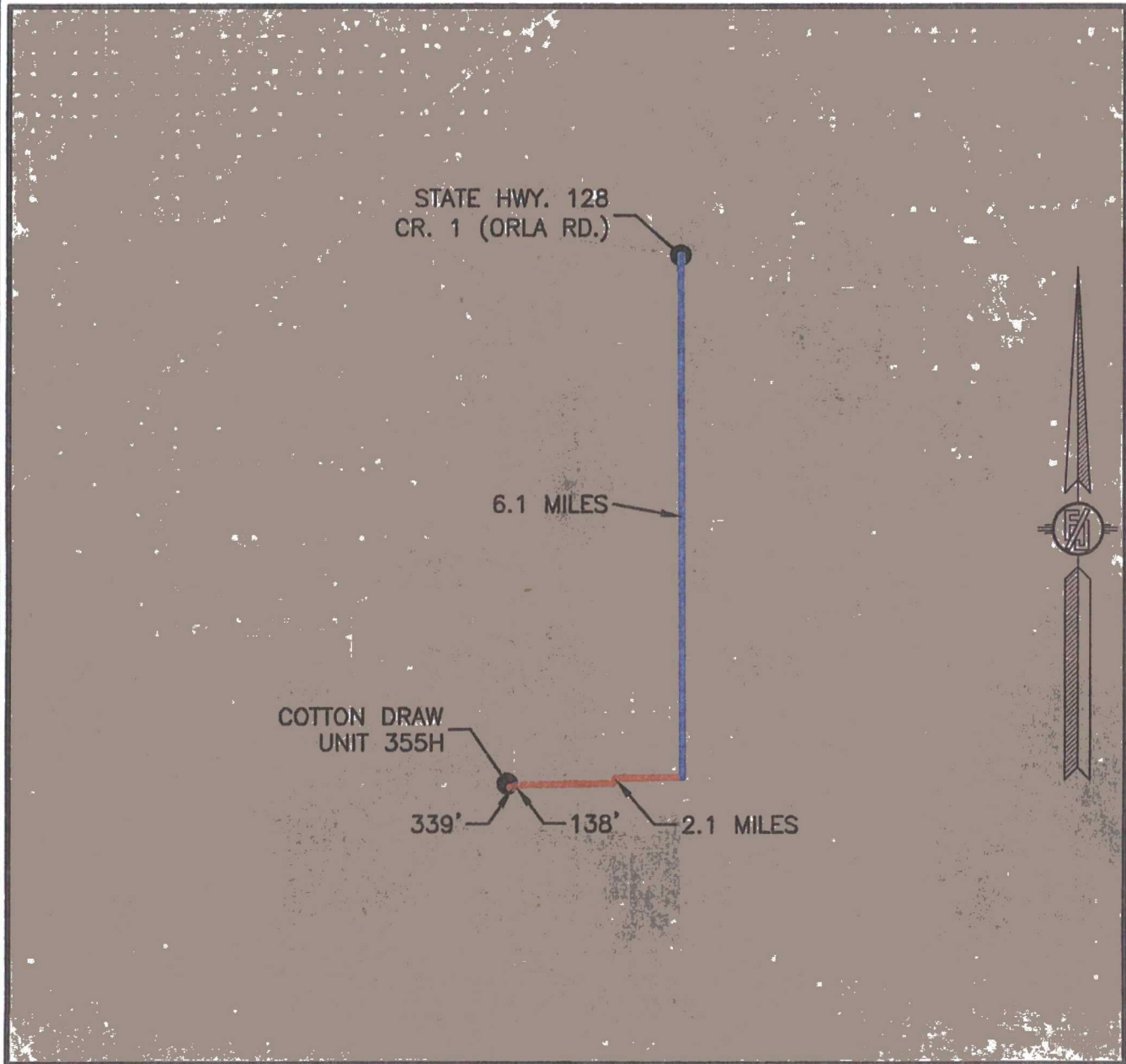

NOT TO SCALE
AERIAL PHOTO:
GOOGLE EARTH
FEB. 2014

DEVON ENERGY PRODUCTION COMPANY, L.P.
COTTON DRAW UNIT 355H

LOCATED 215 FT. FROM THE SOUTH LINE
AND 570 FT. FROM THE EAST LINE OF
SECTION 18, TOWNSHIP 25 SOUTH,
RANGE 32 EAST, N.M.P.M.
LEA COUNTY, STATE OF NEW MEXICO

JULY 6, 2016

SURVEY NO. 4793

MADRON SURVEYING, INC. 301 SOUTH CANAL (575) 234-3341 CARLSBAD, NEW MEXICO

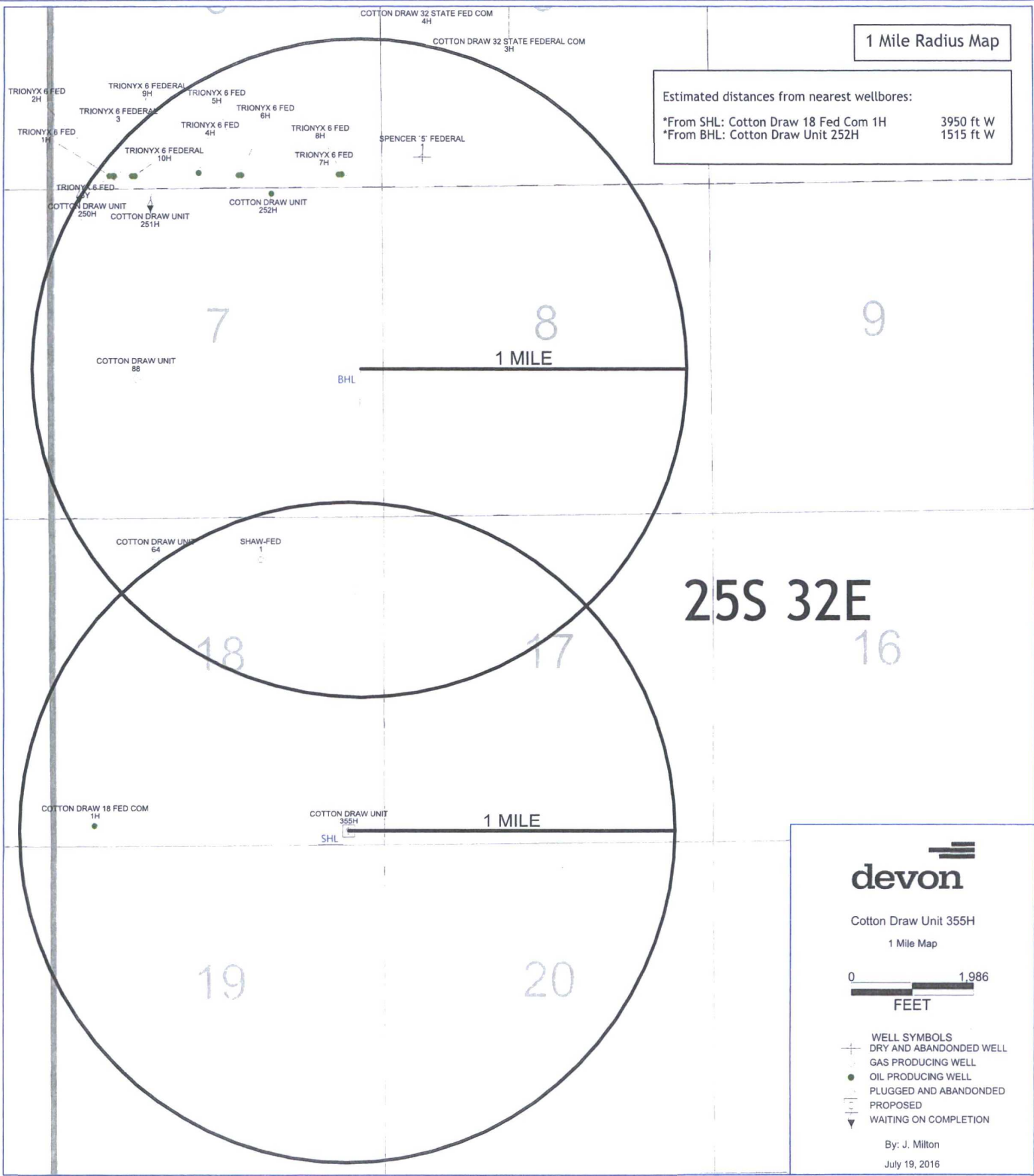

1 Mile Radius Map

Estimated distances from nearest wellbores:
*From SHL: Cotton Draw 18 Fed Com 1H 3950 ft W
*From BHL: Cotton Draw Unit 252H 1515 ft W

25S 32E



Cotton Draw Unit 355H
1 Mile Map



- WELL SYMBOLS
- DRY AND ABANDONED WELL
 - GAS PRODUCING WELL
 - OIL PRODUCING WELL
 - PLUGGED AND ABANDONED
 - PROPOSED
 - WAITING ON COMPLETION

By: J. Milton
July 19, 2016

ACCESS ROAD PLAT (AA000055120)
 ACCESS ROAD TO THE COTTON DRAW UNIT 18-18 PAD 5 & TO THE
 COTTON DRAW UNIT 18-18 CTB 5

DEVON ENERGY PRODUCTION COMPANY, L.P.
 CENTERLINE SURVEY OF AN ACCESS ROAD CROSSING
 SECTION 18, TOWNSHIP 25 SOUTH, RANGE 32 EAST, N.M.P.M.
 LEA COUNTY, STATE OF NEW MEXICO
 JANUARY 26, 2016

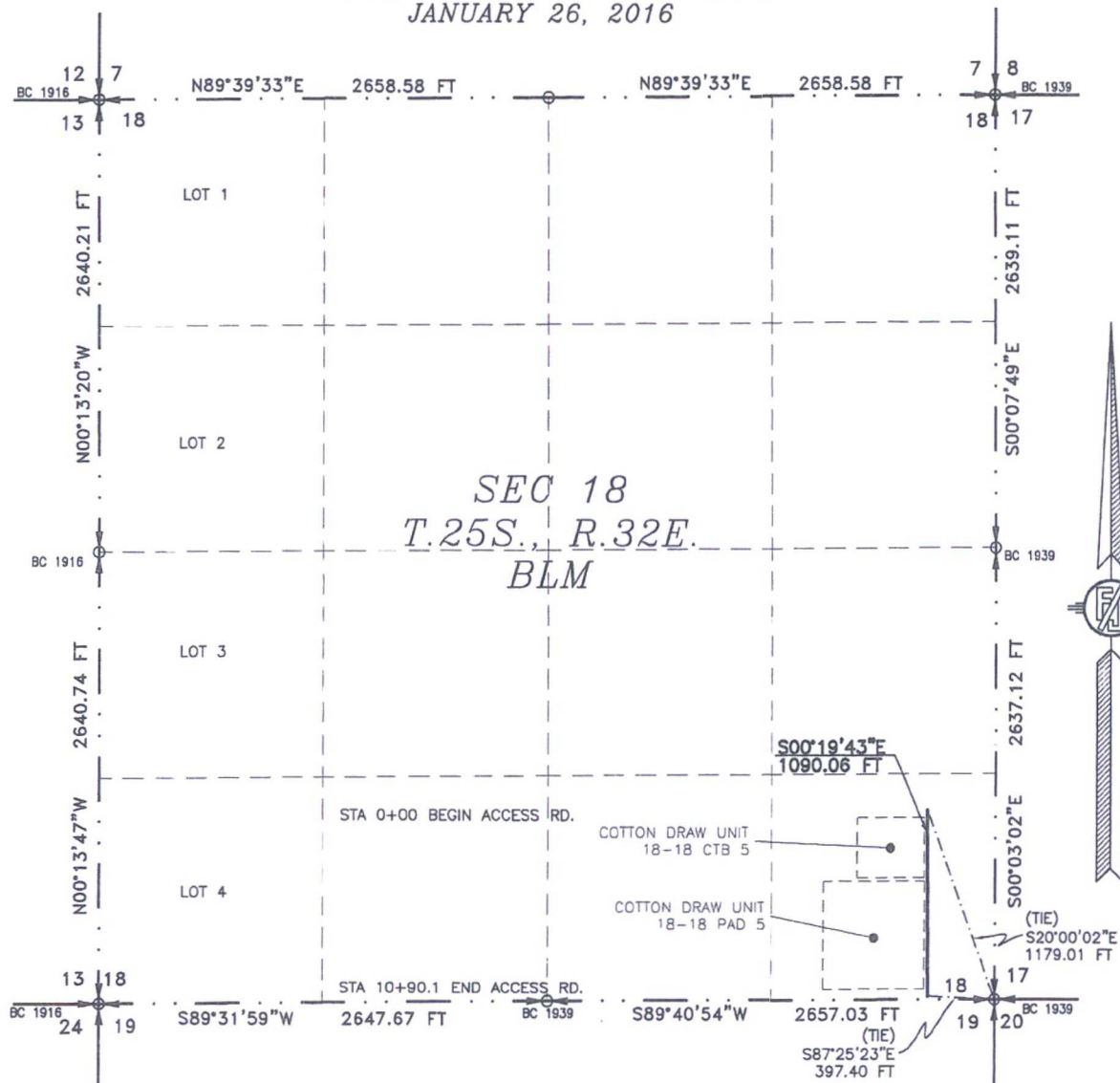

SEE NEXT SHEET (2-4) FOR DESCRIPTION

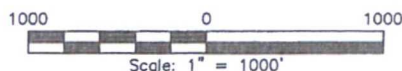

GENERAL NOTES

- 1.) THE INTENT OF THIS ROUTE SURVEY IS TO ACQUIRE AN EASEMENT.
- 2.) BASIS OF BEARING IS NMSP EAST MODIFIED TO SURFACE COORDINATES.

SURVEYOR CERTIFICATE

I, FILIMON F. JARAMILLO, A NEW MEXICO PROFESSIONAL SURVEYOR NO. 12797, HEREBY CERTIFY THAT I HAVE CONDUCTED AND AM RESPONSIBLE FOR THIS SURVEY, THAT THIS SURVEY IS TRUE AND CORRECT TO THE BEST OF MY KNOWLEDGE AND BELIEF, AND THAT THIS SURVEY AND PLAT MEET THE MINIMUM STANDARDS FOR LAND SURVEYING IN THE STATE OF NEW MEXICO.

IN WITNESS WHEREOF, THIS CERTIFICATE IS EXECUTED AT CARLSBAD, NEW MEXICO, THIS 26 DAY OF APRIL 2016

[Signature]
 FILIMON F. JARAMILLO PLS. 12797

MADRON SURVEYING, INC.
 301 SOUTH CANAL
 CARLSBAD, NEW MEXICO 88220
 Phone (575) 234-3341

SURVEY NO. 4490

SHEET: 1-4

MADRON SURVEYING, INC. CARLSBAD, NEW MEXICO

ACCESS ROAD PLAT (AA000055120)
ACCESS ROAD TO THE COTTON DRAW UNIT 18-18 PAD 5 & TO THE
COTTON DRAW UNIT 18-18 CTB 5

DEVON ENERGY PRODUCTION COMPANY, L.P.
CENTERLINE SURVEY OF AN ACCESS ROAD CROSSING
SECTION 18, TOWNSHIP 25 SOUTH, RANGE 32 EAST, N.M.P.M.
LEA COUNTY, STATE OF NEW MEXICO
JANUARY 26, 2016

DESCRIPTION

A STRIP OF LAND 30 FEET WIDE CROSSING BUREAU OF LAND MANAGEMENT LAND IN SECTION 18, TOWNSHIP 25 SOUTH, RANGE 32 EAST, N.M.P.M., LEA COUNTY, STATE OF NEW MEXICO AND BEING 15 FEET EACH SIDE OF THE FOLLOWING DESCRIBED CENTERLINE SURVEY:

BEGINNING AT A POINT WITHIN THE SE/4 SE/4 OF SAID SECTION 18, TOWNSHIP 25 SOUTH, RANGE 32 EAST, N.M.P.M., WHENCE THE SOUTHEAST CORNER OF SAID SECTION 18, TOWNSHIP 25 SOUTH, RANGE 32 EAST, N.M.P.M. BEARS S20°00'02"E, A DISTANCE OF 1179.01 FEET;

THENCE S00°19'43"E A DISTANCE OF 1090.06 FEET THE TERMINUS OF THIS CENTERLINE SURVEY, WHENCE THE SOUTHEAST CORNER OF SAID SECTION 18, TOWNSHIP 25 SOUTH, RANGE 32 EAST, N.M.P.M. BEARS S87°25'23"E, A DISTANCE OF 397.40 FEET;

SAID STRIP OF LAND BEING 1090.06 FEET OR 66.06 RODS IN LENGTH, CONTAINING 0.751 ACRES MORE OR LESS AND BEING ALLOCATED BY FORTIES AS FOLLOWS:

SE/4 SE/4 1090.06 L.F. 66.06 RODS 0.751 ACRES

SURVEYOR CERTIFICATE

I, FILIMON F. JARAMILLO, A NEW MEXICO PROFESSIONAL SURVEYOR NO. 12797, HEREBY CERTIFY THAT I HAVE CONDUCTED AND AM RESPONSIBLE FOR THIS SURVEY, THAT THIS SURVEY IS TRUE AND CORRECT TO THE BEST OF MY KNOWLEDGE AND BELIEF, AND THAT THIS SURVEY AND PLAT MEET THE MINIMUM STANDARDS FOR LAND SURVEYING IN THE STATE OF NEW MEXICO.

IN WITNESS WHEREOF, THIS CERTIFICATE IS EXECUTED AT CARLSBAD,

NEW MEXICO; THIS 26 DAY OF APRIL 2016

GENERAL NOTES

- 1.) THE INTENT OF THIS ROUTE SURVEY IS TO ACQUIRE AN EASEMENT.
- 2.) BASIS OF BEARING IS NMSP EAST MODIFIED TO SURFACE COORDINATES.

SHEET: 2-4

MADRON SURVEYING, INC. 301 SOUTH CANAL CARLSBAD, NEW MEXICO
(575) 234-3341

MADRON SURVEYING, INC.
301 SOUTH CANAL
CARLSBAD, NEW MEXICO 88220
Phone (575) 234-3341

SURVEY NO. 4490

ACCESS ROAD PLAT (AA000055120)
ACCESS ROAD TO THE COTTON DRAW UNIT 18-18 PAD 5 & TO THE
COTTON DRAW UNIT 18-18 CTB 5

DEVON ENERGY PRODUCTION COMPANY, L.P.
CENTERLINE SURVEY OF AN ACCESS ROAD CROSSING
SECTION 18, TOWNSHIP 25 SOUTH, RANGE 32 EAST, N.M.P.M.
LEA COUNTY, STATE OF NEW MEXICO
JANUARY 26, 2016

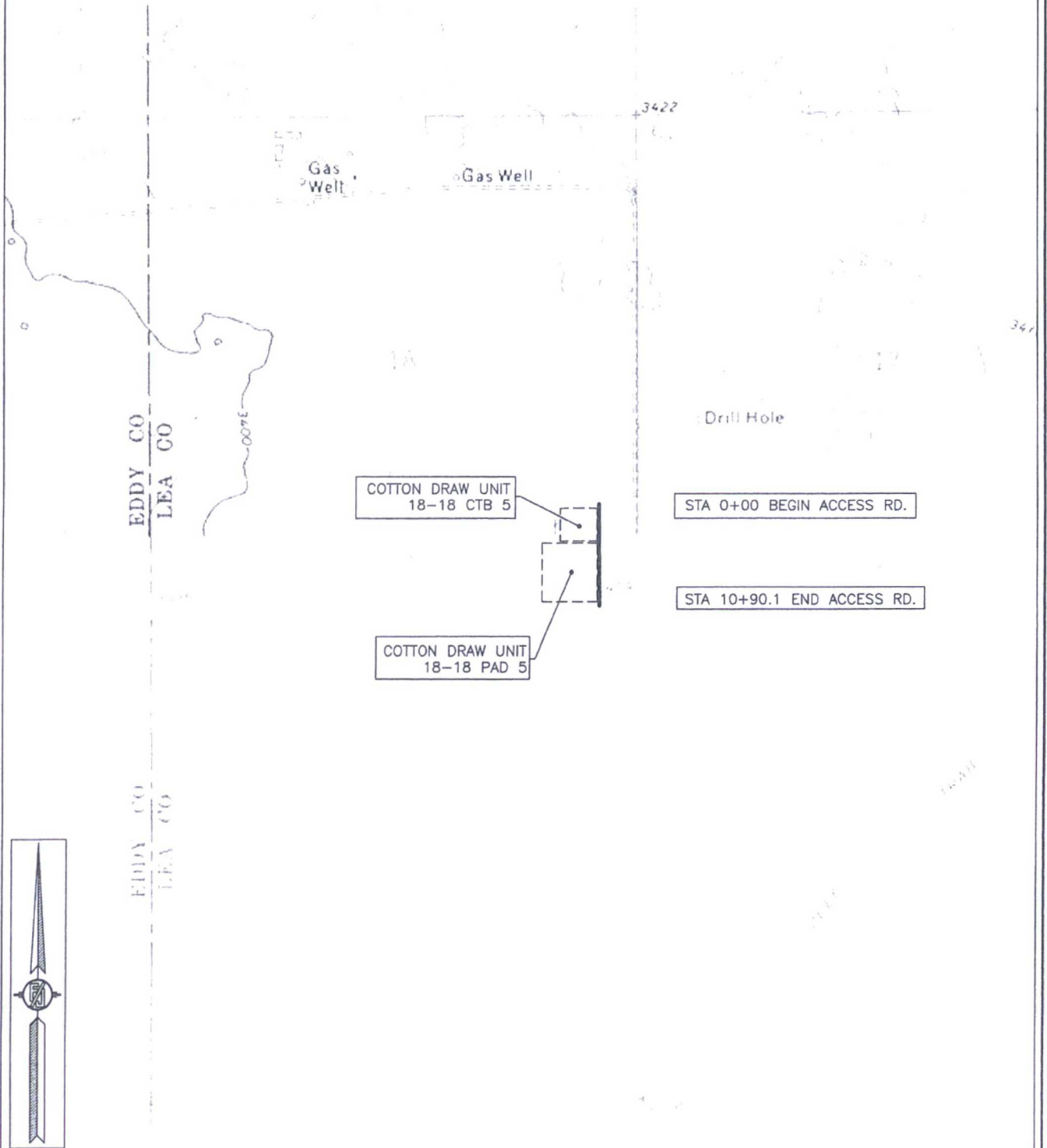

SHEET: 3-4

MADRON SURVEYING, INC. 301 SOUTH CANAL (575) 234-3341 CARLSBAD, NEW MEXICO

SURVEY NO. 4490

ACCESS ROAD PLAT (AA000055120)
ACCESS ROAD TO THE COTTON DRAW UNIT 18-18 PAD 5 & TO THE
COTTON DRAW UNIT 18-18 CTB 5

DEVON ENERGY PRODUCTION COMPANY, L.P.
CENTERLINE SURVEY OF AN ACCESS ROAD CROSSING
SECTION 18, TOWNSHIP 25 SOUTH, RANGE 32 EAST, N.M.P.M.
LEA COUNTY, STATE OF NEW MEXICO
JANUARY 26, 2016

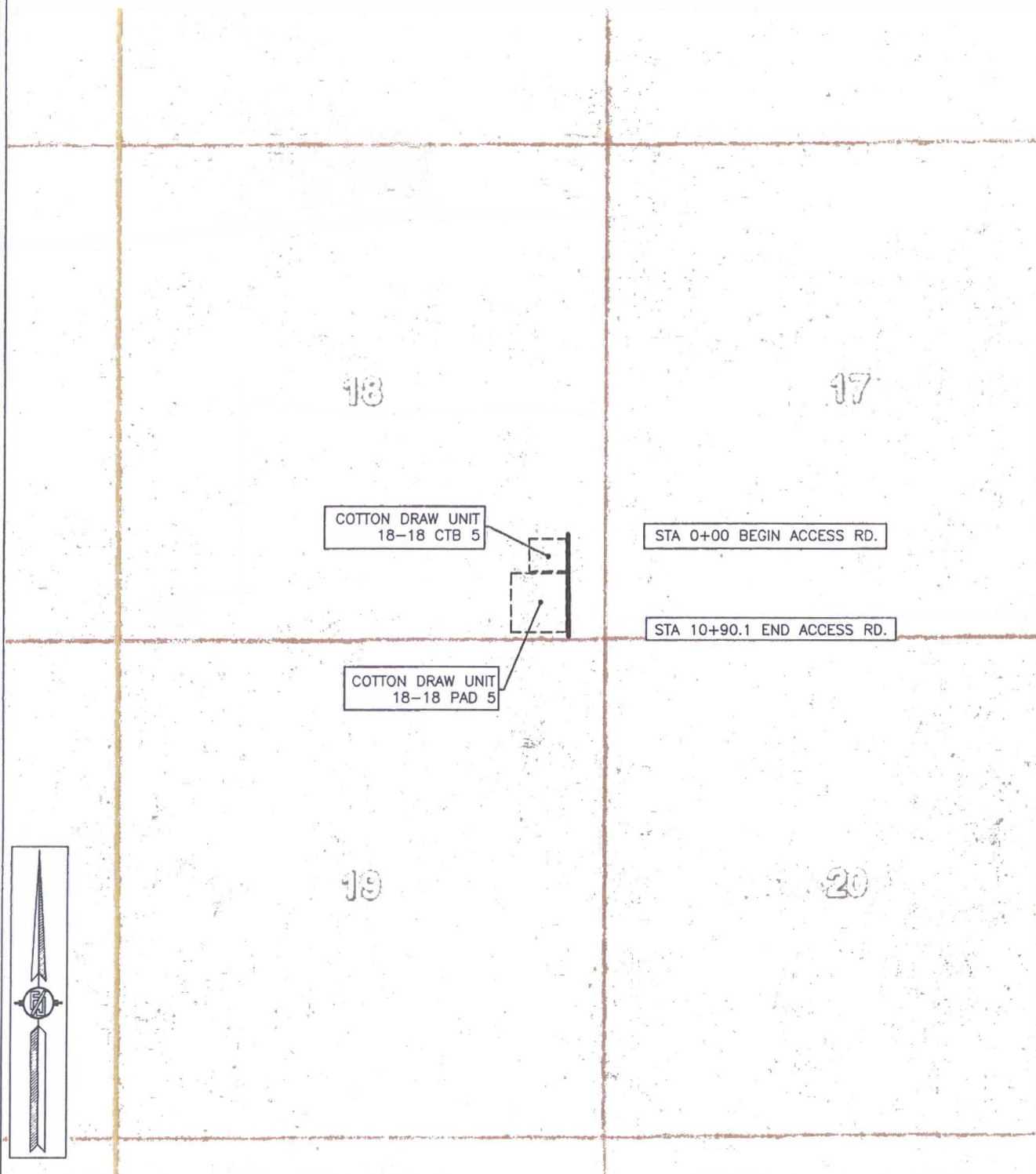

SHEET: 4-4

MADRON SURVEYING, INC. 301 SOUTH CANAL
(575) 234-3341

SURVEY NO. 4490
CARLSBAD, NEW MEXICO

ACCESS ROAD PLAT (AA000055112)
SOUTH ACCESS ROAD TO THE COTTON DRAW UNIT 18-18 PAD 1 & TO THE
COTTON DRAW UNIT 18-18 CTB 1

DEVON ENERGY PRODUCTION COMPANY, L.P.
CENTERLINE SURVEY OF AN ACCESS ROAD CROSSING
SECTION 18, TOWNSHIP 25 SOUTH, RANGE 32 EAST, N.M.P.M.
LEA COUNTY, STATE OF NEW MEXICO
JANUARY 26, 2016

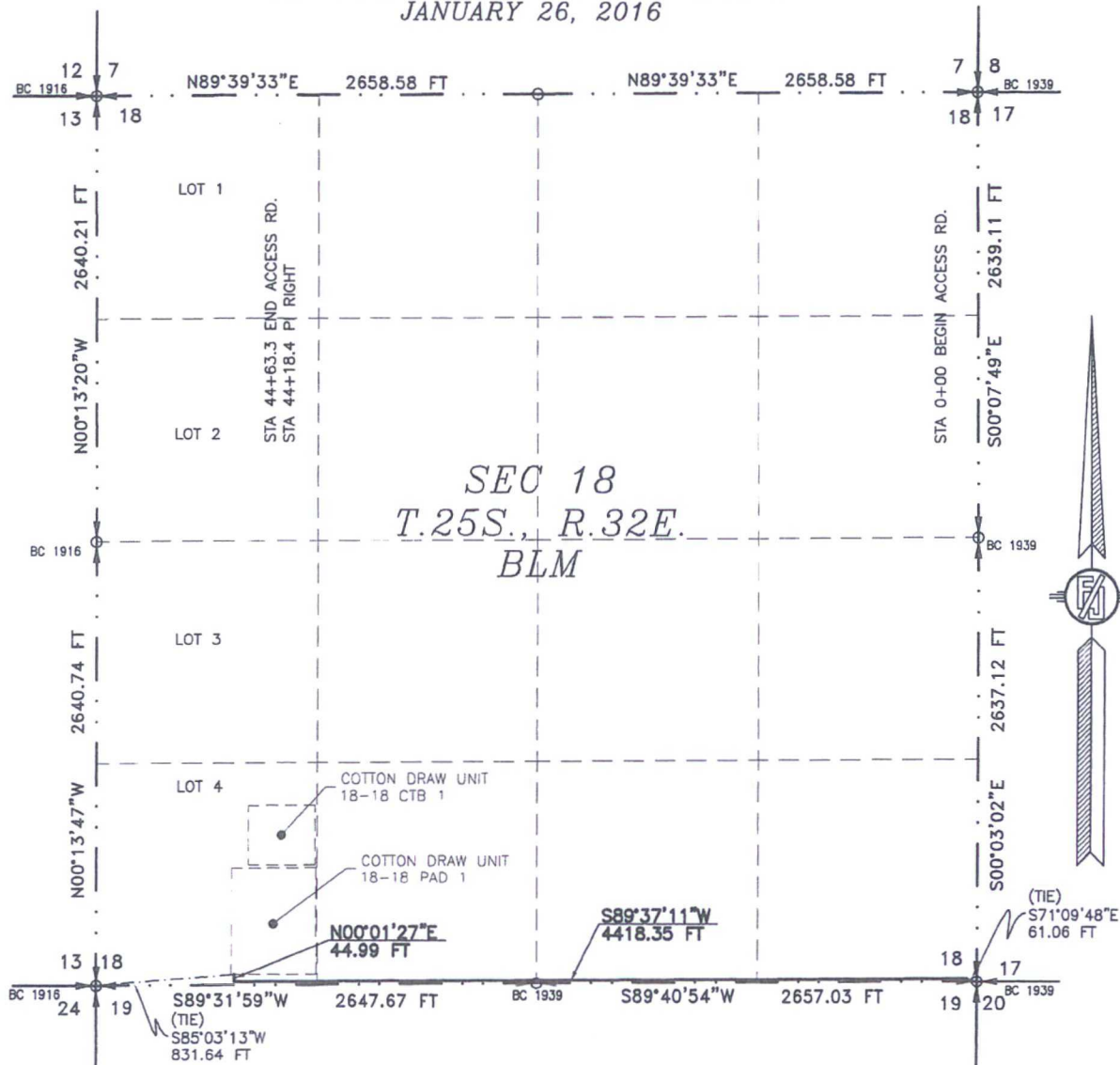

SEE NEXT SHEET (2-4) FOR DESCRIPTION

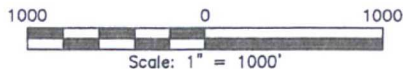

GENERAL NOTES

- 1.) THE INTENT OF THIS ROUTE SURVEY IS TO ACQUIRE AN EASEMENT.
- 2.) BASIS OF BEARING IS NMSP EAST MODIFIED TO SURFACE COORDINATES.

SURVEYOR CERTIFICATE

I, FILMON F. JARAMILLO, A NEW MEXICO PROFESSIONAL SURVEYOR NO. 12797, HEREBY CERTIFY THAT I HAVE CONDUCTED AND AM RESPONSIBLE FOR THIS SURVEY, THAT THIS SURVEY IS TRUE AND CORRECT TO THE BEST OF MY KNOWLEDGE AND BELIEF, AND THAT THIS SURVEY AND PLAT MEET THE MINIMUM STANDARDS FOR LAND SURVEYING IN THE STATE OF NEW MEXICO.

IN WITNESS WHEREOF, THIS CERTIFICATE IS EXECUTED AT CARLSBAD,
NEW MEXICO, THIS 26 DAY OF APRIL 2016

MADRON SURVEYING, INC.
301 SOUTH CANAL
CARLSBAD, NEW MEXICO 88220
Phone (575) 234-3341

SHEET: 1-4

MADRON SURVEYING, INC. 301 SOUTH CANAL CARLSBAD, NEW MEXICO

SURVEY NO. 4491

ACCESS ROAD PLAT (AA000055112)
SOUTH ACCESS ROAD TO THE COTTON DRAW UNIT 18-18 PAD 1 & TO THE
COTTON DRAW UNIT 18-18 CTB 1

DEVON ENERGY PRODUCTION COMPANY, L.P.
CENTERLINE SURVEY OF AN ACCESS ROAD CROSSING
SECTION 18, TOWNSHIP 25 SOUTH, RANGE 32 EAST, N.M.P.M.
LEA COUNTY, STATE OF NEW MEXICO
JANUARY 26, 2016

DESCRIPTION

A STRIP OF LAND 30 FEET WIDE CROSSING BUREAU OF LAND MANAGEMENT LAND IN SECTION 18, TOWNSHIP 25 SOUTH, RANGE 32 EAST, N.M.P.M., LEA COUNTY, STATE OF NEW MEXICO AND BEING 15 FEET EACH SIDE OF THE FOLLOWING DESCRIBED CENTERLINE SURVEY:

BEGINNING AT A POINT WITHIN THE SE/4 SE/4 OF SAID SECTION 18, TOWNSHIP 25 SOUTH, RANGE 32 EAST, N.M.P.M., WHENCE THE SOUTHEAST CORNER OF SAID SECTION 18, TOWNSHIP 25 SOUTH, RANGE 32 EAST, N.M.P.M. BEARS S71°09'48"E, A DISTANCE OF 61.06 FEET;

THENCE S89°37'11"W A DISTANCE OF 4418.35 FEET TO AN ANGLE POINT OF THE LINE HEREIN DESCRIBED;

THENCE N00°01'27"E A DISTANCE OF 44.99 FEET THE TERMINUS OF THIS CENTERLINE SURVEY, WHENCE THE SOUTHWEST CORNER OF SAID SECTION 18, TOWNSHIP 25 SOUTH, RANGE 32 EAST, N.M.P.M. BEARS S85°03'13"W, A DISTANCE OF 831.64 FEET;

SAID STRIP OF LAND BEING 4463.34 FEET OR 270.52 RODS IN LENGTH, CONTAINING 3.074 ACRES MORE OR LESS AND BEING ALLOCATED BY FORTIES AS FOLLOWS:

SE/4 SE/4	1270.76 L.F.	77.02 RODS	0.875 ACRES
SW/4 SE/4	1328.53 L.F.	80.52 RODS	0.915 ACRES
SE/4 SW/4	1328.51 L.F.	80.52 RODS	0.915 ACRES
LOT 4	535.54 L.F.	32.46 RODS	0.369 ACRES

SURVEYOR CERTIFICATE

I, FILMON F. JARAMILLO, A NEW MEXICO PROFESSIONAL SURVEYOR NO. 12797, HEREBY CERTIFY THAT I HAVE CONDUCTED AND AM RESPONSIBLE FOR THIS SURVEY, THAT THIS SURVEY IS TRUE AND CORRECT TO THE BEST OF MY KNOWLEDGE AND BELIEF, AND THAT THIS SURVEY AND PLAT MEET THE MINIMUM STANDARDS FOR LAND SURVEYING IN THE STATE OF NEW MEXICO.

IN WITNESS WHEREOF, THIS CERTIFICATE IS EXECUTED AT CARLSBAD,

NEW MEXICO, THIS 26 DAY OF APRIL 2016

GENERAL NOTES

1.) THE INTENT OF THIS ROUTE SURVEY IS TO ACQUIRE AN EASEMENT.

2.) BASIS OF BEARING IS NMSP EAST MODIFIED TO SURFACE COORDINATES.

MADRON SURVEYING, INC.
301 SOUTH CANAL
CARLSBAD, NEW MEXICO 88220
Phone (575) 234-3341

SHEET: 2-4

MADRON SURVEYING, INC. CARLSBAD, NEW MEXICO

SURVEY NO. 4491

ACCESS ROAD PLAT (AA000055112)
SOUTH ACCESS ROAD TO THE COTTON DRAW UNIT 18-18 PAD 1 & TO THE
COTTON DRAW UNIT 18-18 CTB 1

DEVON ENERGY PRODUCTION COMPANY, L.P.
CENTERLINE SURVEY OF AN ACCESS ROAD CROSSING
SECTION 18, TOWNSHIP 25 SOUTH, RANGE 32 EAST, N.M.P.M.
LEA COUNTY, STATE OF NEW MEXICO
JANUARY 26, 2016

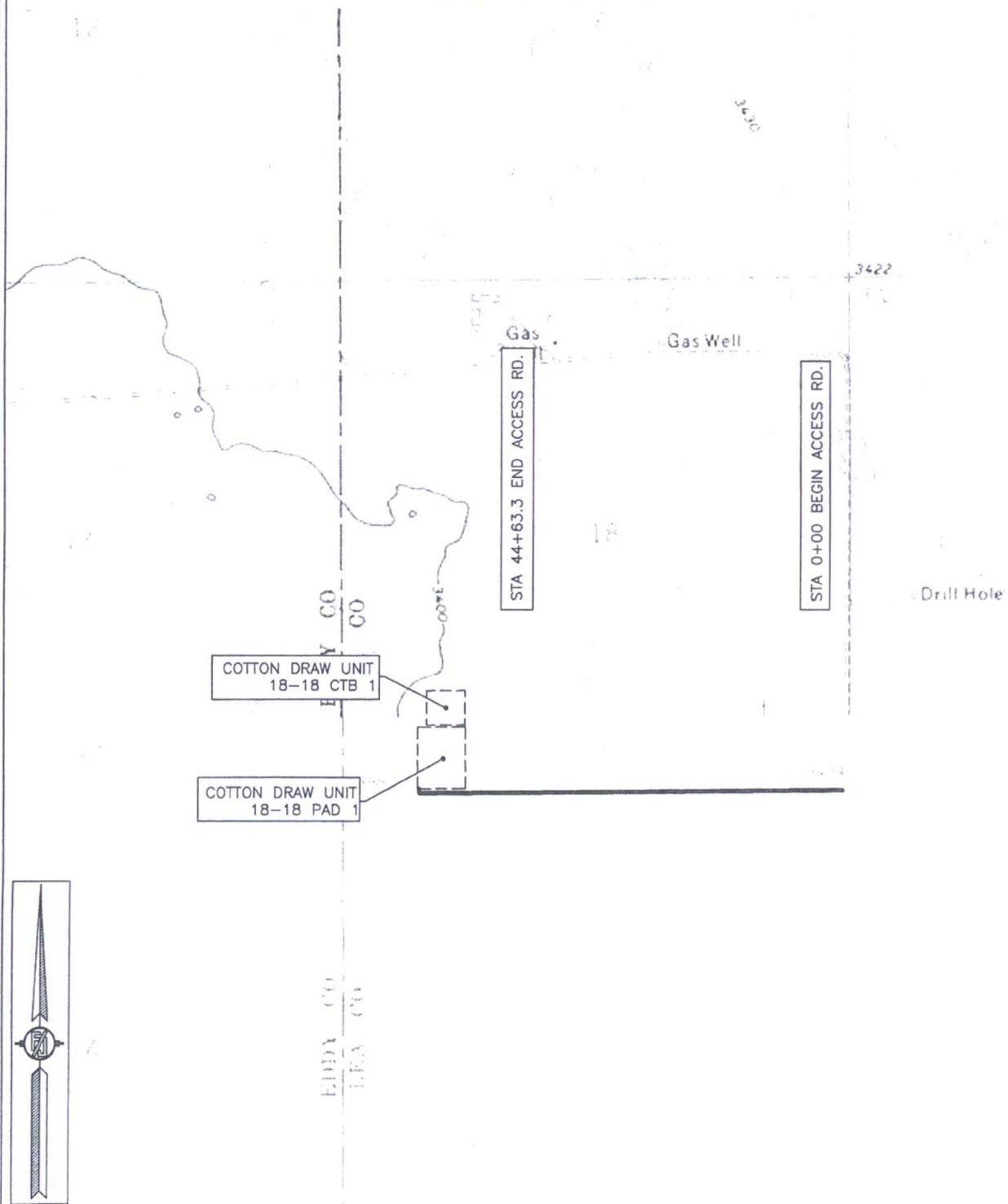

SHEET: 3-4

MADRON SURVEYING, INC. 301 SOUTH CANAL (575) 234-3341 CARLSBAD, NEW MEXICO

SURVEY NO. 4491

ACCESS ROAD PLAT (AA000055112)

SOUTH ACCESS ROAD TO THE COTTON DRAW UNIT 18-18 PAD 1 & TO THE
COTTON DRAW UNIT 18-18 CTB 1

DEVON ENERGY PRODUCTION COMPANY, L.P.
CENTERLINE SURVEY OF AN ACCESS ROAD CROSSING
SECTION 18, TOWNSHIP 25 SOUTH, RANGE 32 EAST, N.M.P.M.
LEA COUNTY, STATE OF NEW MEXICO
JANUARY 26, 2016

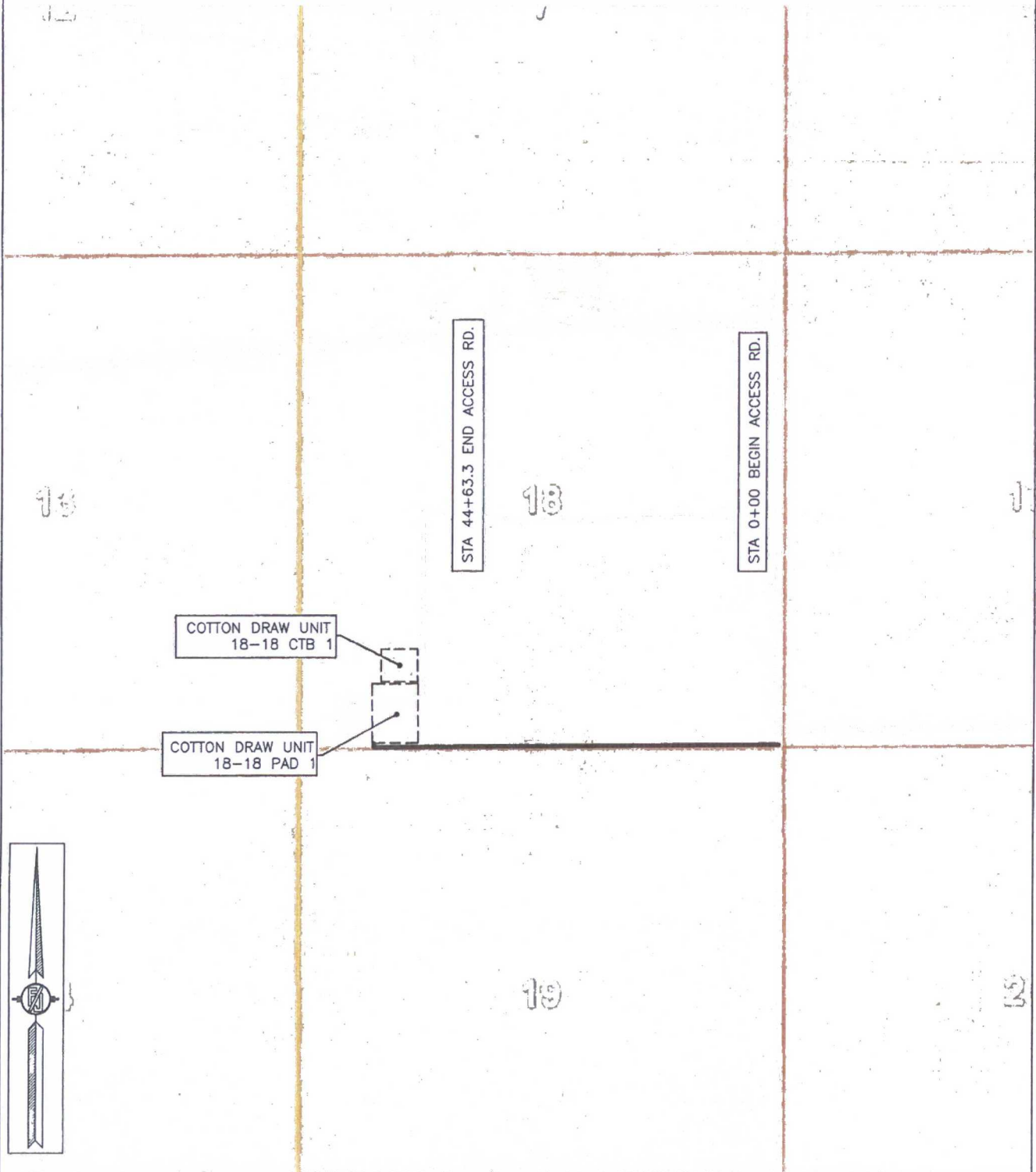

SHEET: 4-4

MADRON SURVEYING, INC. 301 SOUTH CANAL (575) 234-3341 CARLSBAD, NEW MEXICO

SURVEY NO. 4491

FLOWLINE PLAT (400683XYZ)

70' MULTI-USE RIGHT-OF-WAY TO CONNECT COTTON DRAW UNIT 18-18 PADS/CTBS 1, 2, 3, 4, & 5

DEVON ENERGY PRODUCTION COMPANY, L.P.
CENTERLINE SURVEY OF A PIPELINE CROSSING
SECTION 18, TOWNSHIP 25 SOUTH, RANGE 32 EAST, N.M.P.M.
LEA COUNTY, STATE OF NEW MEXICO
JUNE 27, 2016

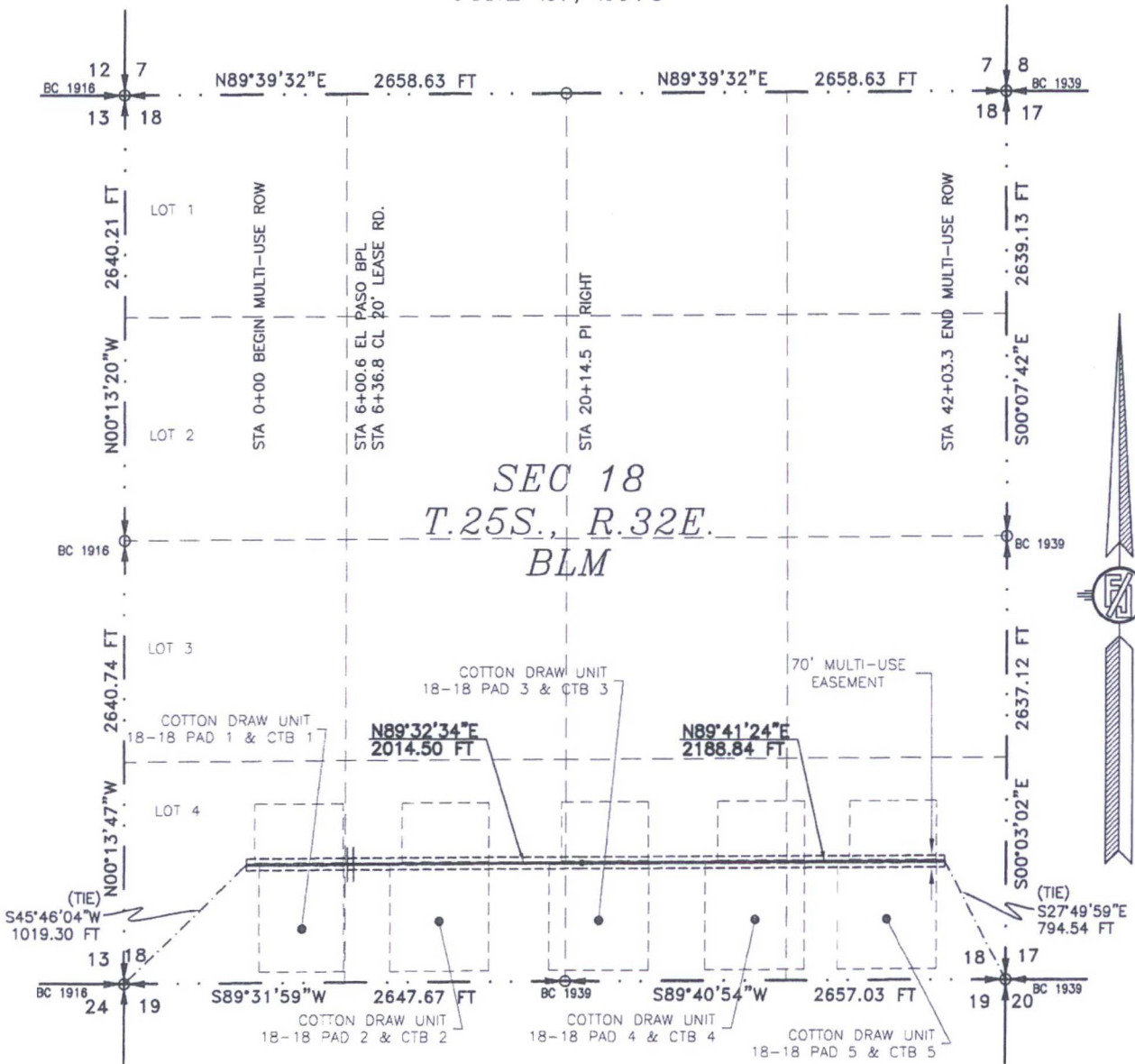

SEE NEXT SHEET (2-4) FOR DESCRIPTION

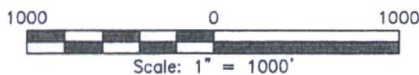

GENERAL NOTES

- 1.) THE INTENT OF THIS ROUTE SURVEY IS TO ACQUIRE AN EASEMENT.
- 2.) BASIS OF BEARING IS NMSP EAST (NAD83) MODIFIED TO SURFACE COORDINATES. NAD 83 (FEET) AND NAVD 88 (FEET) COORDINATE SYSTEMS USED IN THE SURVEY.

SURVEYOR CERTIFICATE

I, FILMON F. JARAMILLO, A NEW MEXICO PROFESSIONAL SURVEYOR NO. 12797, HEREBY CERTIFY THAT I HAVE CONDUCTED AND AM RESPONSIBLE FOR THIS SURVEY, THAT THIS SURVEY IS TRUE AND CORRECT TO THE BEST OF MY KNOWLEDGE AND BELIEF, AND THAT THIS SURVEY AND PLAT MEET THE MINIMUM STANDARDS FOR LAND SURVEYING IN THE STATE OF NEW MEXICO.

IN WITNESS WHEREOF, THIS CERTIFICATE IS EXECUTED AT CARLSBAD, NEW MEXICO, THIS 28 DAY OF JUNE 2016

[Signature]
FILMON F. JARAMILLO, PLS. 12797

MADRON SURVEYING, INC.
301 SOUTH CANAL
CARLSBAD, NEW MEXICO 88220
Phone (575) 234-3341

SHEET: 1-4

MADRON SURVEYING, INC. 301 SOUTH CANAL (575) 234-3341 CARLSBAD, NEW MEXICO

SURVEY NO. 4768

FLOWLINE PLAT (400683XYZ)

70' MULTI-USE RIGHT-OF-WAY TO CONNECT COTTON DRAW UNIT 18-18 PADS/CTBS 1, 2, 3, 4, & 5

**DEVON ENERGY PRODUCTION COMPANY, L.P.
CENTERLINE SURVEY OF A PIPELINE CROSSING
SECTION 18, TOWNSHIP 25 SOUTH, RANGE 32 EAST, N.M.P.M.
LEA COUNTY, STATE OF NEW MEXICO
JUNE 27, 2016**

DESCRIPTION

A STRIP OF LAND 70 FEET WIDE CROSSING BUREAU OF LAND MANAGEMENT LAND IN SECTION 18, TOWNSHIP 25 SOUTH, RANGE 32 EAST, N.M.P.M., LEA COUNTY, STATE OF NEW MEXICO AND BEING 35 FEET EACH SIDE OF THE FOLLOWING DESCRIBED CENTERLINE SURVEY:

BEGINNING AT A POINT WITHIN LOT 4 OF SAID SECTION 18, TOWNSHIP 25 SOUTH, RANGE 32 EAST, N.M.P.M., WHENCE THE SOUTHWEST CORNER OF SAID SECTION 18, TOWNSHIP 25 SOUTH, RANGE 32 EAST, N.M.P.M. BEARS S45°46'04"W, A DISTANCE OF 1019.30 FEET; THENCE N89°32'34"E A DISTANCE OF 2014.50 FEET TO AN ANGLE POINT OF THE LINE HEREIN DESCRIBED; THENCE N89°41'24"E A DISTANCE OF 2188.84 FEET THE TERMINUS OF THIS CENTERLINE SURVEY, WHENCE THE SOUTHEAST CORNER OF SAID SECTION 18, TOWNSHIP 25 SOUTH, RANGE 32 EAST, N.M.P.M. BEARS S27°49'59"E, A DISTANCE OF 794.54 FEET;

SAID STRIP OF LAND BEING 4203.34 FEET OR 254.75 RODS IN LENGTH, CONTAINING 6.753 ACRES MORE OR LESS AND BEING ALLOCATED BY FORTIES AS FOLLOWS:

LOT 4	587.12 L.F.	35.58 RODS	0.943 ACRES
SE/4 SW/4	1328.86 L.F.	80.54 RODS	2.135 ACRES
SW/4 SE/4	1328.86 L.F.	80.54 RODS	2.135 ACRES
SE/4 SE/4	958.50 L.F.	58.09 RODS	1.540 ACRES

SURVEYOR CERTIFICATE

I, FILMON F. JARAMILLO, A NEW MEXICO PROFESSIONAL SURVEYOR NO. 12797, HEREBY CERTIFY THAT I HAVE CONDUCTED AND AM RESPONSIBLE FOR THIS SURVEY, THAT THIS SURVEY IS TRUE AND CORRECT TO THE BEST OF MY KNOWLEDGE AND BELIEF, AND THAT THIS SURVEY AND PLAT MEET THE MINIMUM STANDARDS FOR LAND SURVEYING IN THE STATE OF NEW MEXICO.

IN WITNESS WHEREOF, THIS CERTIFICATE IS EXECUTED AT CARLSBAD, NEW MEXICO, THIS 28 DAY OF JUNE 2016

GENERAL NOTES

1.) THE INTENT OF THIS ROUTE SURVEY IS TO ACQUIRE AN EASEMENT.

2.) BASIS OF BEARING IS NMSP EAST (NAD83) MODIFIED TO SURFACE COORDINATES. NAD 83 (FEET) AND NAVD 88 (FEET) COORDINATE SYSTEMS USED IN THE SURVEY.

MADRON SURVEYING, INC.
301 SOUTH CANAL
CARLSBAD, NEW MEXICO 88220
Phone (575) 234-3341

SHEET: 2-4

MADRON SURVEYING, INC. 301 SOUTH CANAL (575) 234-3341 CARLSBAD, NEW MEXICO

SURVEY NO. 4768

FLOWLINE PLAT (400683XYZ)

70' MULTI-USE RIGHT-OF-WAY TO CONNECT COTTON DRAW UNIT 18-18 PADS/CTBS 1, 2, 3, 4, & 5

DEVON ENERGY PRODUCTION COMPANY, L.P.
CENTERLINE SURVEY OF A PIPELINE CROSSING
SECTION 18, TOWNSHIP 25 SOUTH, RANGE 32 EAST, N.M.P.M.
LEA COUNTY, STATE OF NEW MEXICO
JUNE 27, 2016

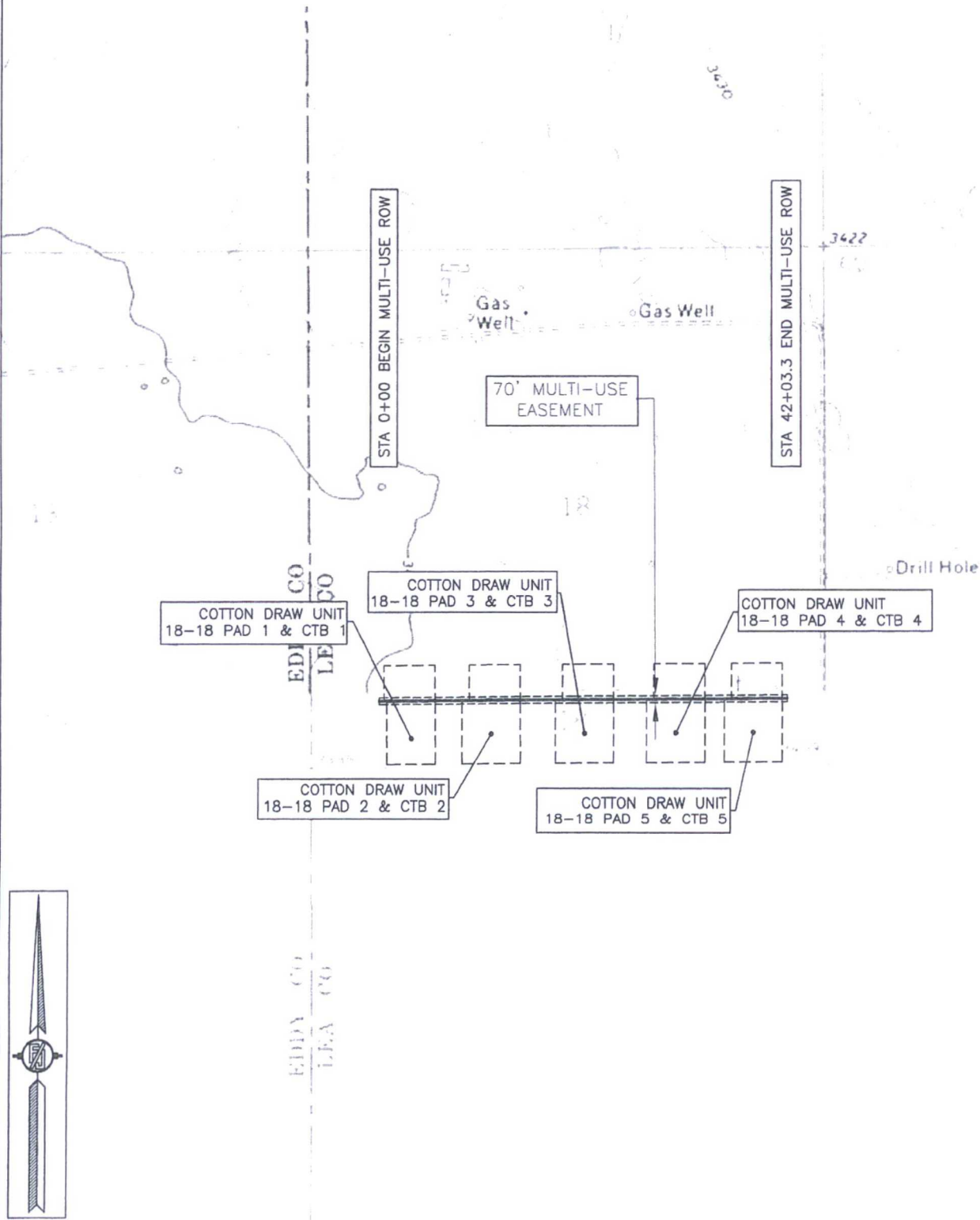

SHEET: 3-4

MADRON SURVEYING, INC. 301 SOUTH CANAL (575) 234-3341 CARLSBAD, NEW MEXICO

SURVEY NO. 4768

FLOWLINE PLAT (400683XYZ)

70' MULTI-USE RIGHT-OF-WAY TO CONNECT COTTON DRAW UNIT 18-18 PADS/CTBS 1, 2, 3, 4, & 5

DEVON ENERGY PRODUCTION COMPANY, L.P.
CENTERLINE SURVEY OF A PIPELINE CROSSING
SECTION 18, TOWNSHIP 25 SOUTH, RANGE 32 EAST, N.M.P.M.
LEA COUNTY, STATE OF NEW MEXICO
JUNE 27, 2016

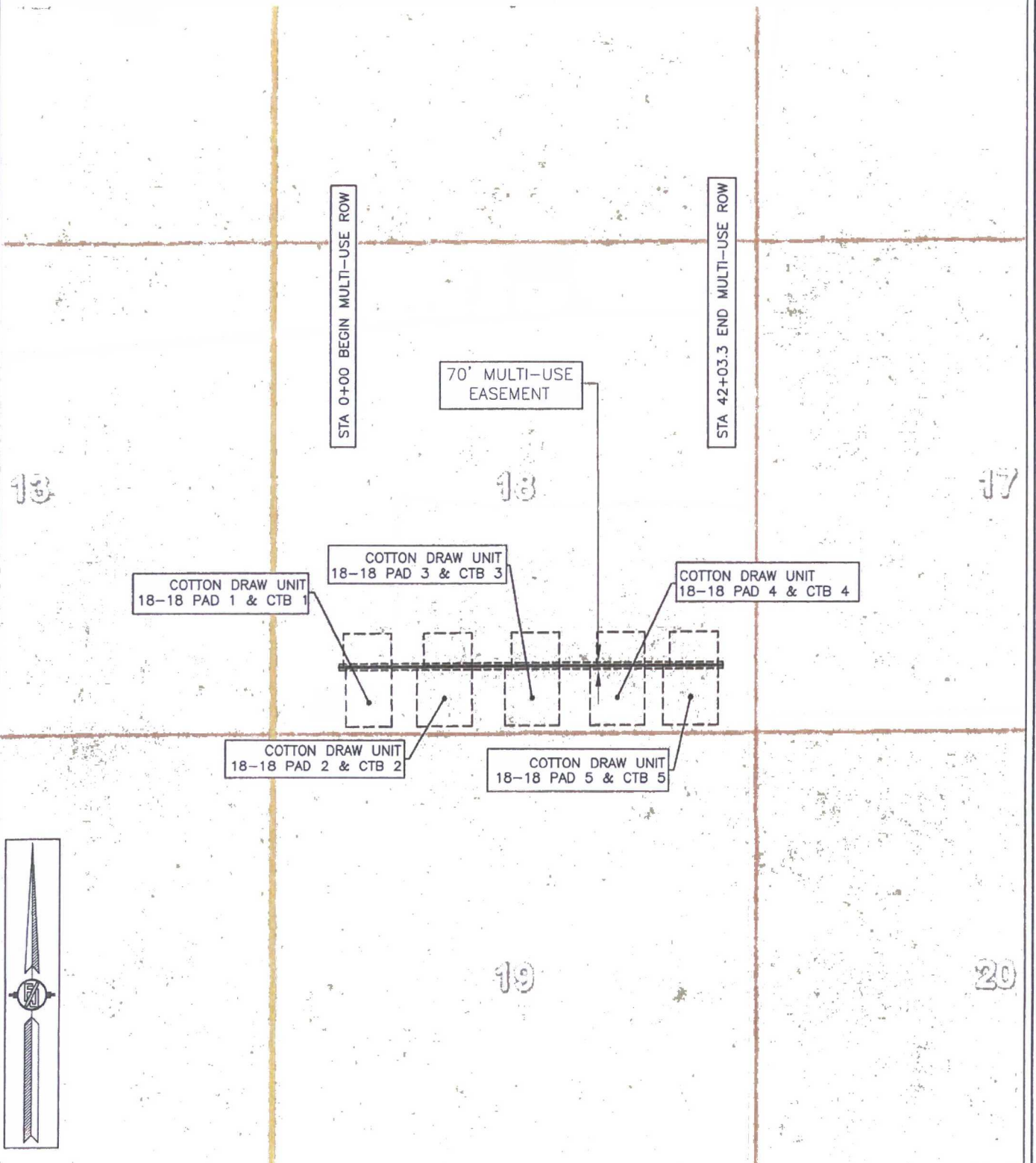

SHEET: 4-4

MADRON SURVEYING, INC. 301 SOUTH CANAL (575) 234-3341 CARLSBAD, NEW MEXICO

SURVEY NO. 4768

Rig Location Layout

COTTON DRAW UNIT 355H

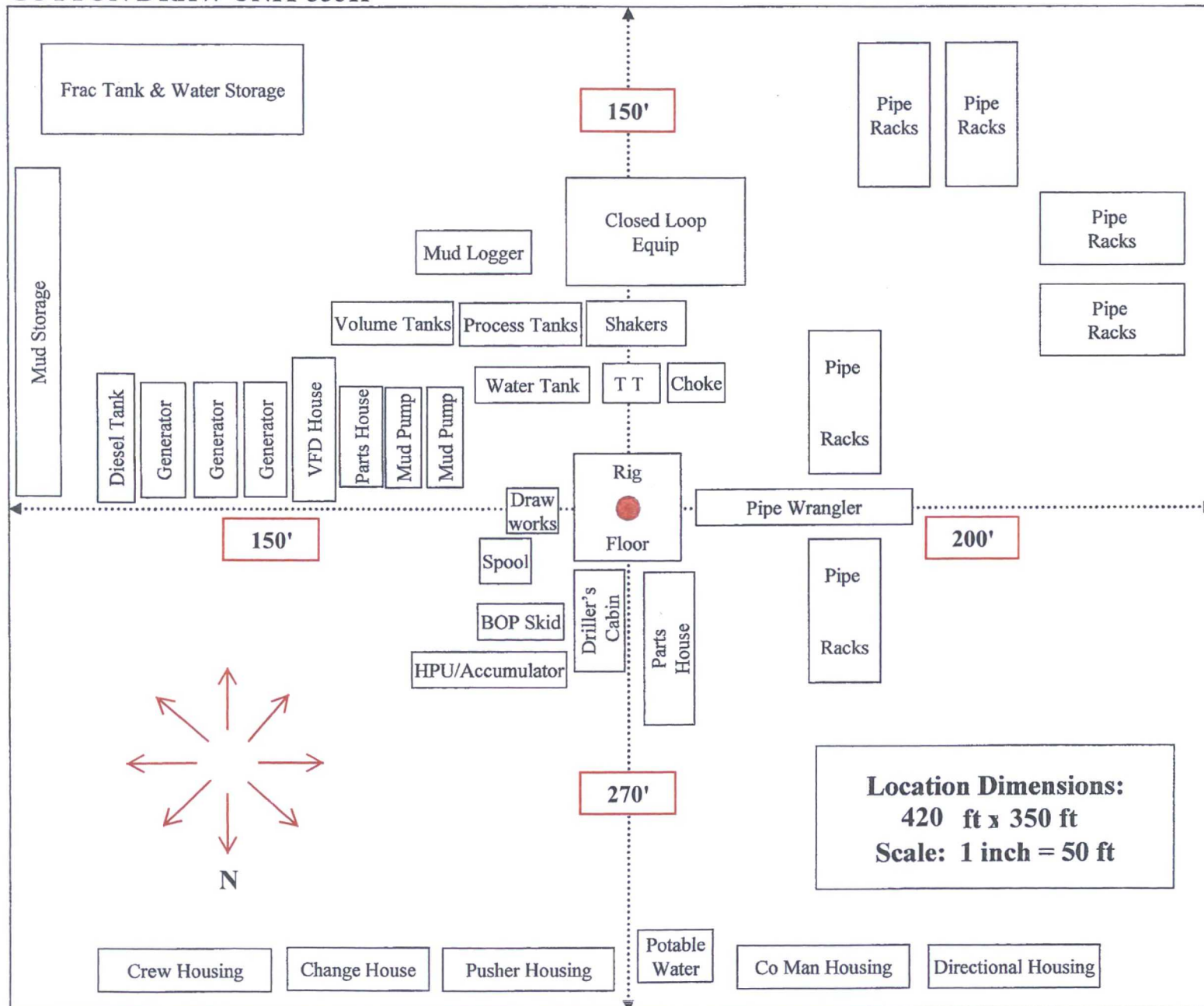

*PROPOSED INTERIM SITE RECLAMATION
FOR COTTON DRAW UNIT 355H
SECTION 18, TOWNSHIP 25 SOUTH, RANGE 32 EAST, N.M.P.M.
LEA COUNTY, STATE OF NEW MEXICO*

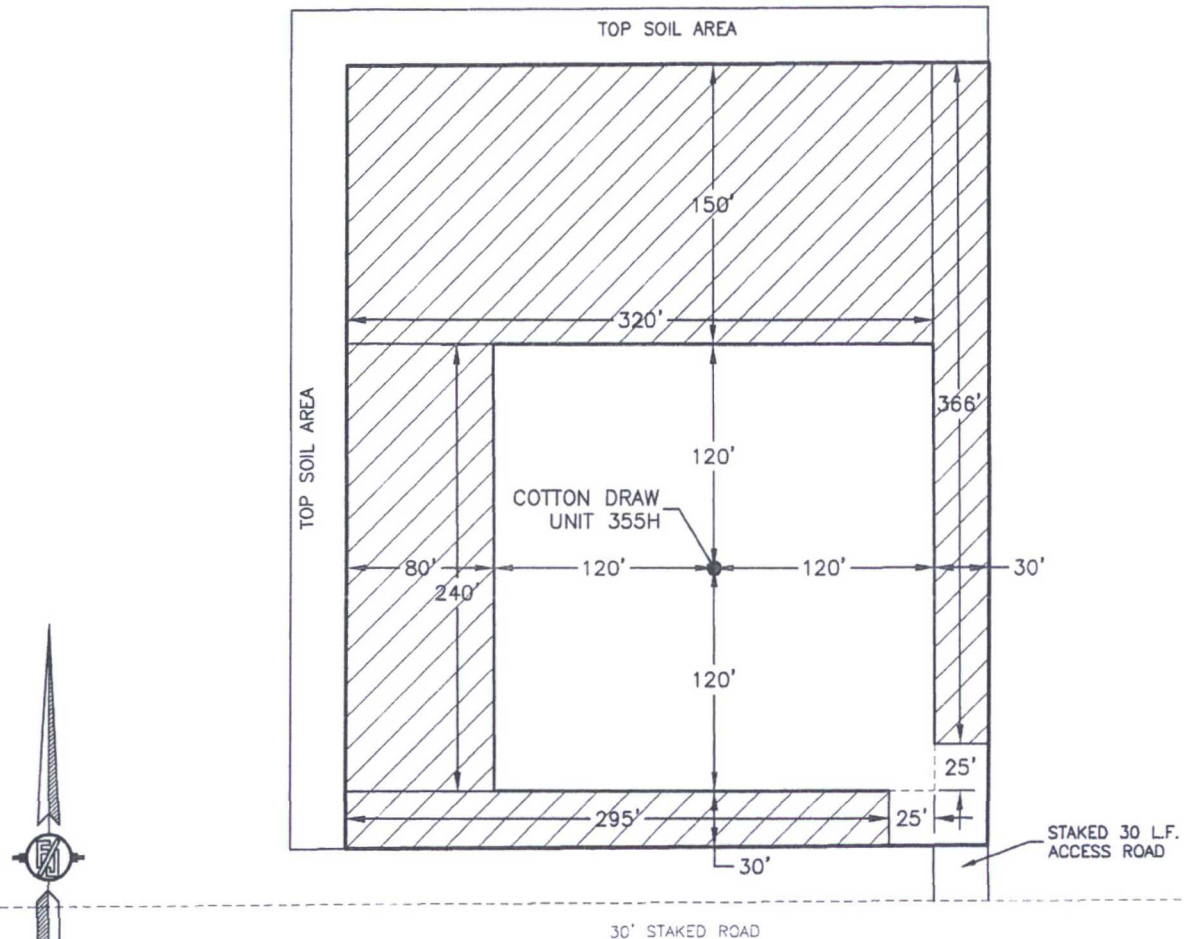

 DENOTES
RECLAMATION AREA
1.999± ACRES RECLAMATION AREA

010 50 100 200
SCALE 1" = 100'

DEVON ENERGY PRODUCTION COMPANY, L.P.
COTTON DRAW UNIT 355H
 LOCATED 215 FT. FROM THE SOUTH LINE
 AND 570 FT. FROM THE EAST LINE OF
 SECTION 18, TOWNSHIP 25 SOUTH,
 RANGE 32 EAST, N.M.P.M.
 LEA COUNTY, STATE OF NEW MEXICO

JULY 6, 2016

MADRON SURVEYING, INC. 301 SOUTH CANAL (575) 234-3341 CARLSBAD, NEW MEXICO

SURVEY NO. 4793

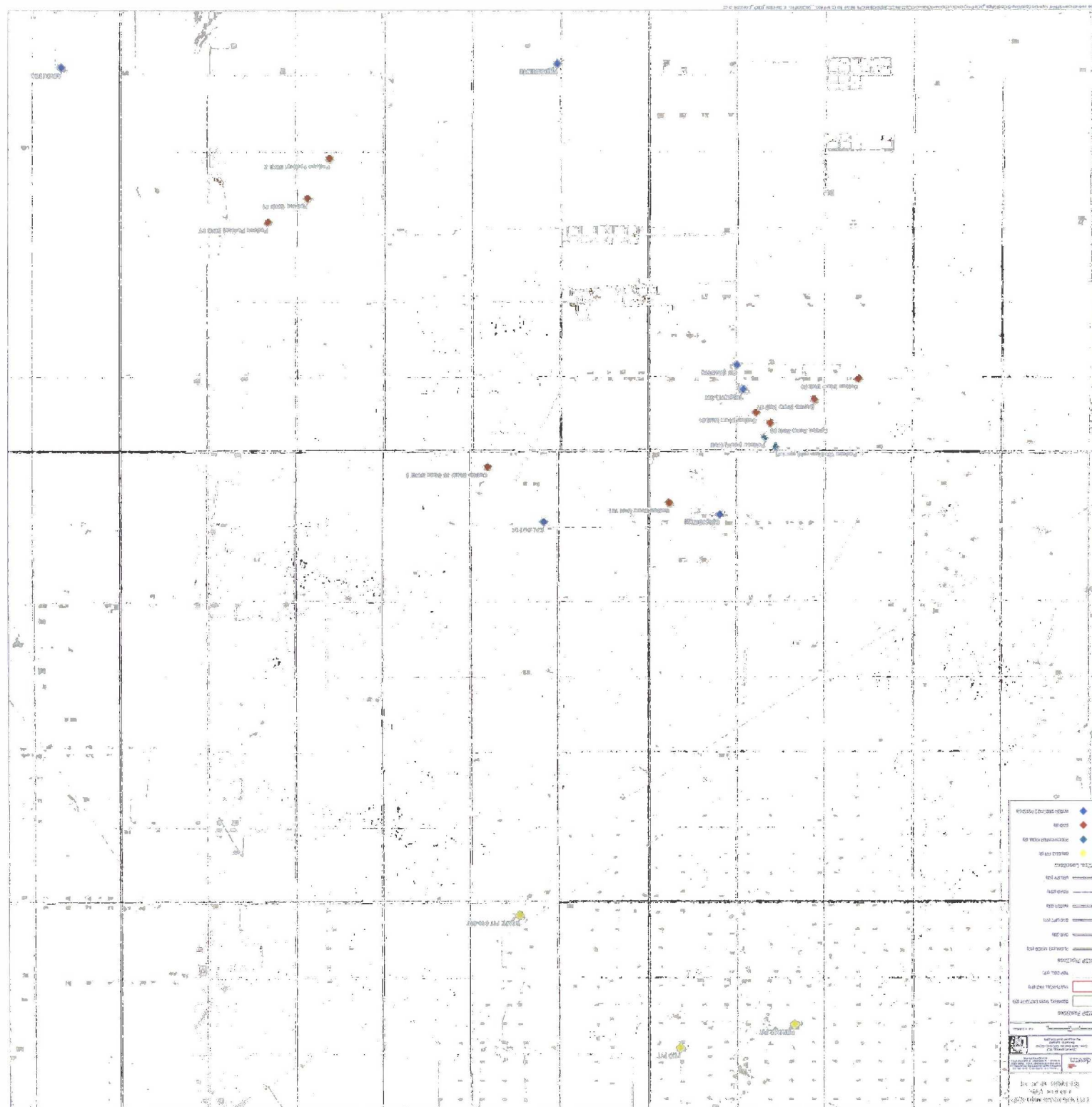

- State pit 616 and 617 32- 23S- 32E



- Fed pit 25- 23S- 31E

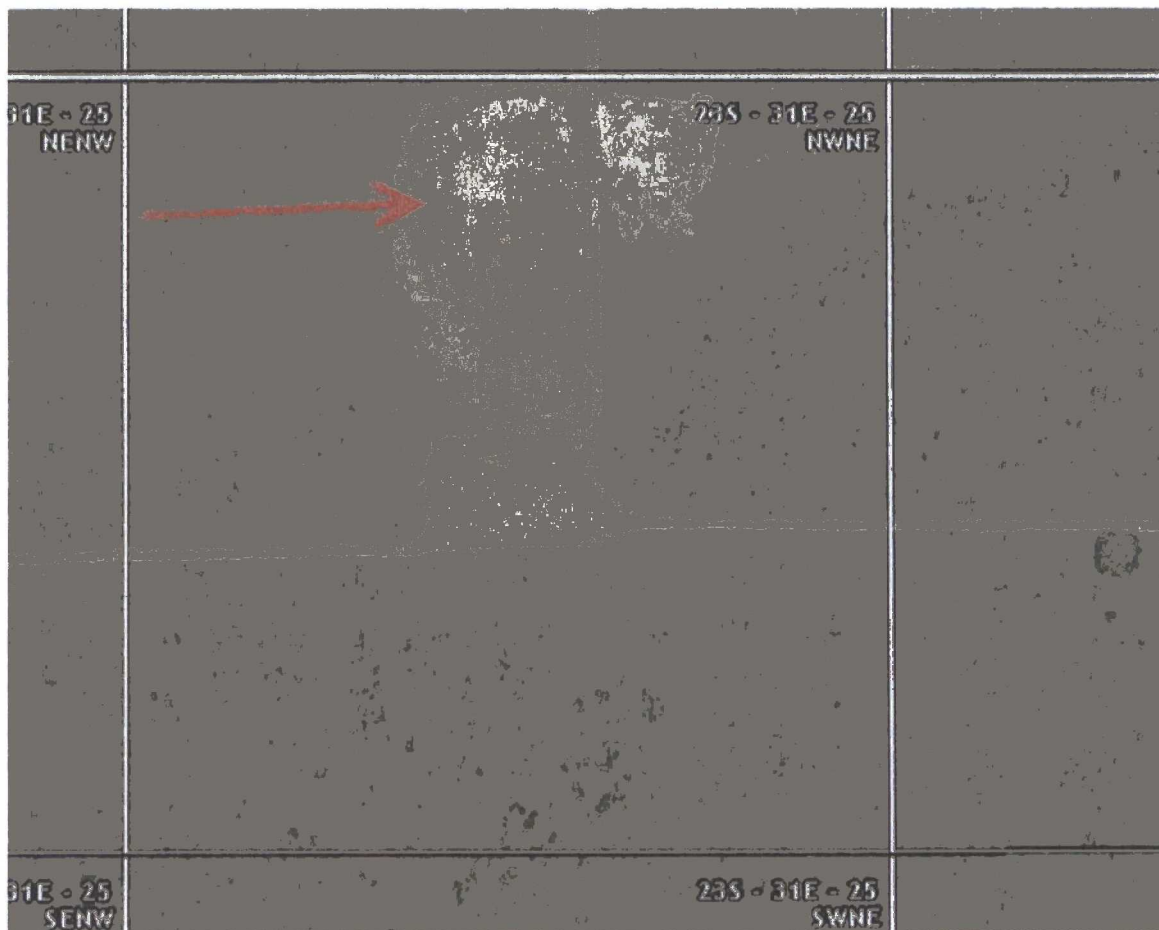

- Private pit 26- 23S- 31E

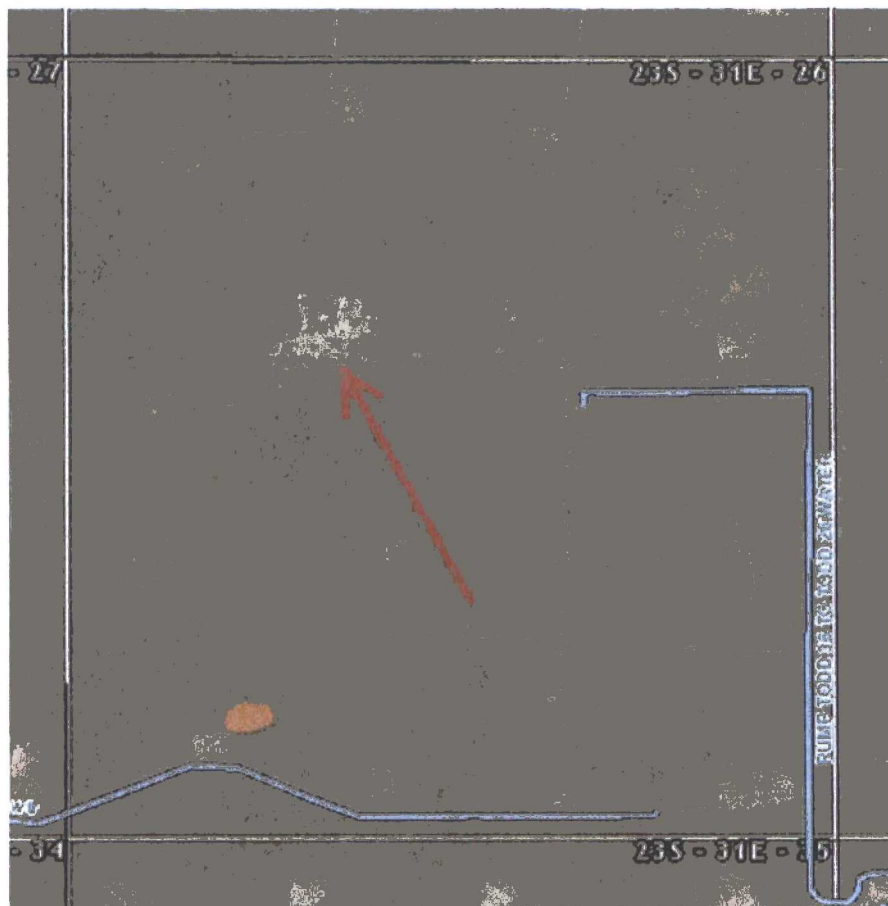

devon

This map is for illustrative purposes only and is neither a legally recorded map nor survey and is not intended to be used as such. Devon makes no warranty, representation, or guarantee of any kind regarding this map.

WGS_1984_Web_Mercator_Auxiliary_Sphere

Prepared by: User

Map is current as of: 22-Jul-2016



Miles

0 0.14 0.28 0.56 1: 28,457

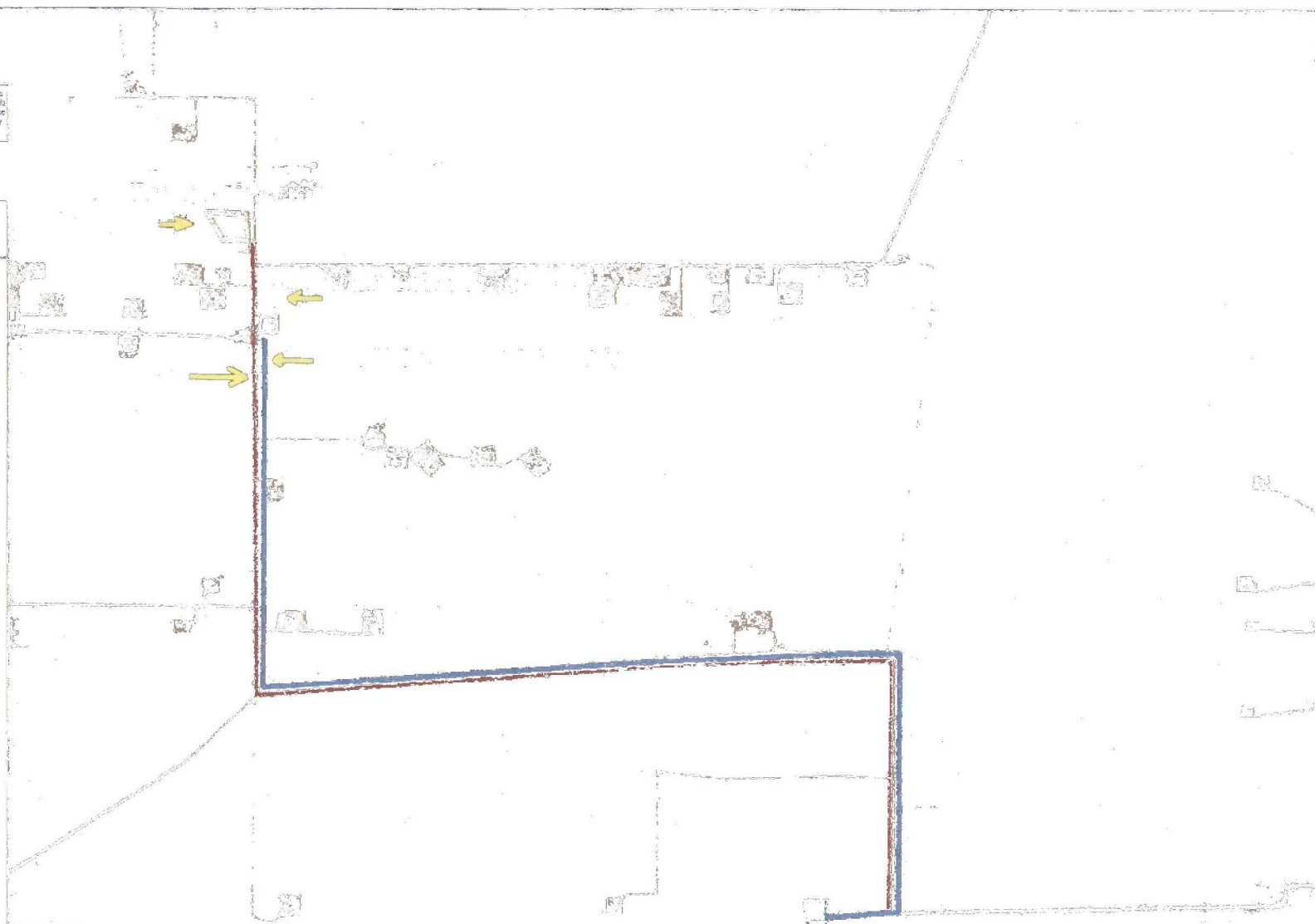

- Duration: 30 days. Install 10 days prior to Completion. Devon will contact the BLM for additional time if needed.
- Disturbance: Existing
- Contents: Treated Water or back up will be Fresh Water
- Size of Pipe: 10" or 12"
- Length of Pipe: 23,584' for TW & 21,432' for FW
- Type of Pipe: Layflat