

LEGEND:

- EXISTING WELLS



UELS, LLC
Corporate Office * 85 South 200 East
Vernal, UT 84078 * (435) 789-1017



CIMAREX ENERGY CO.

COTTON DRAW 9L FEDERAL 4H
459' FSL 776' FWL
SW 1/4 SW 1/4, SECTION 9, T25S, R32E, N.M.P.M.
LEA COUNTY, NEW MEXICO

SURVEYED BY	A.H., J.J.	07-22-16	SCALE
DRAWN BY	T.E.	07-27-16	1: 24,000
ONE MILE RADIUS PLAT			EXHIBIT A

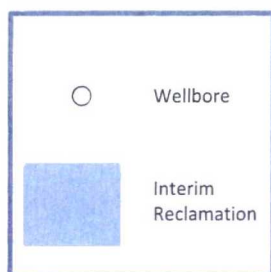
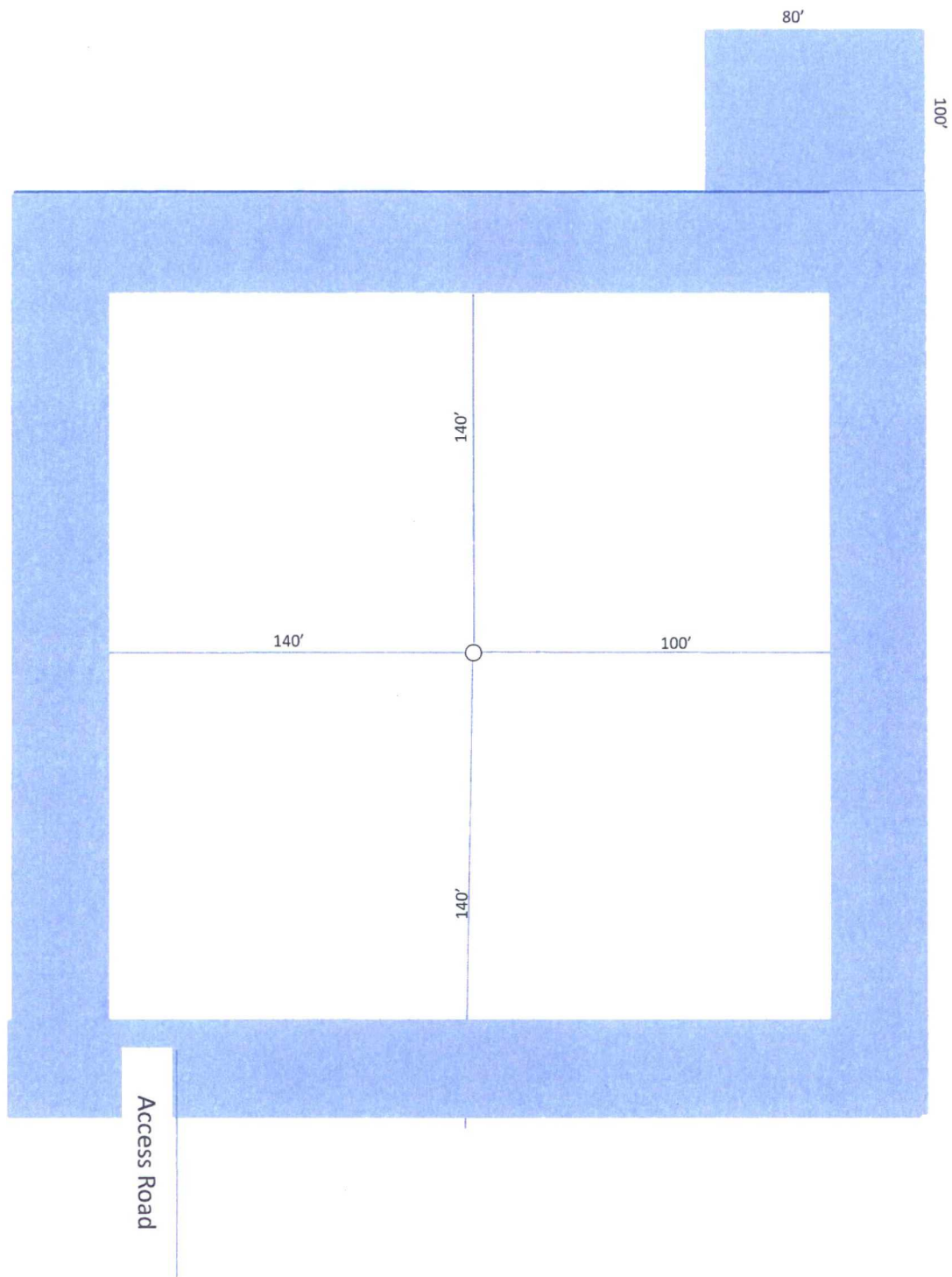
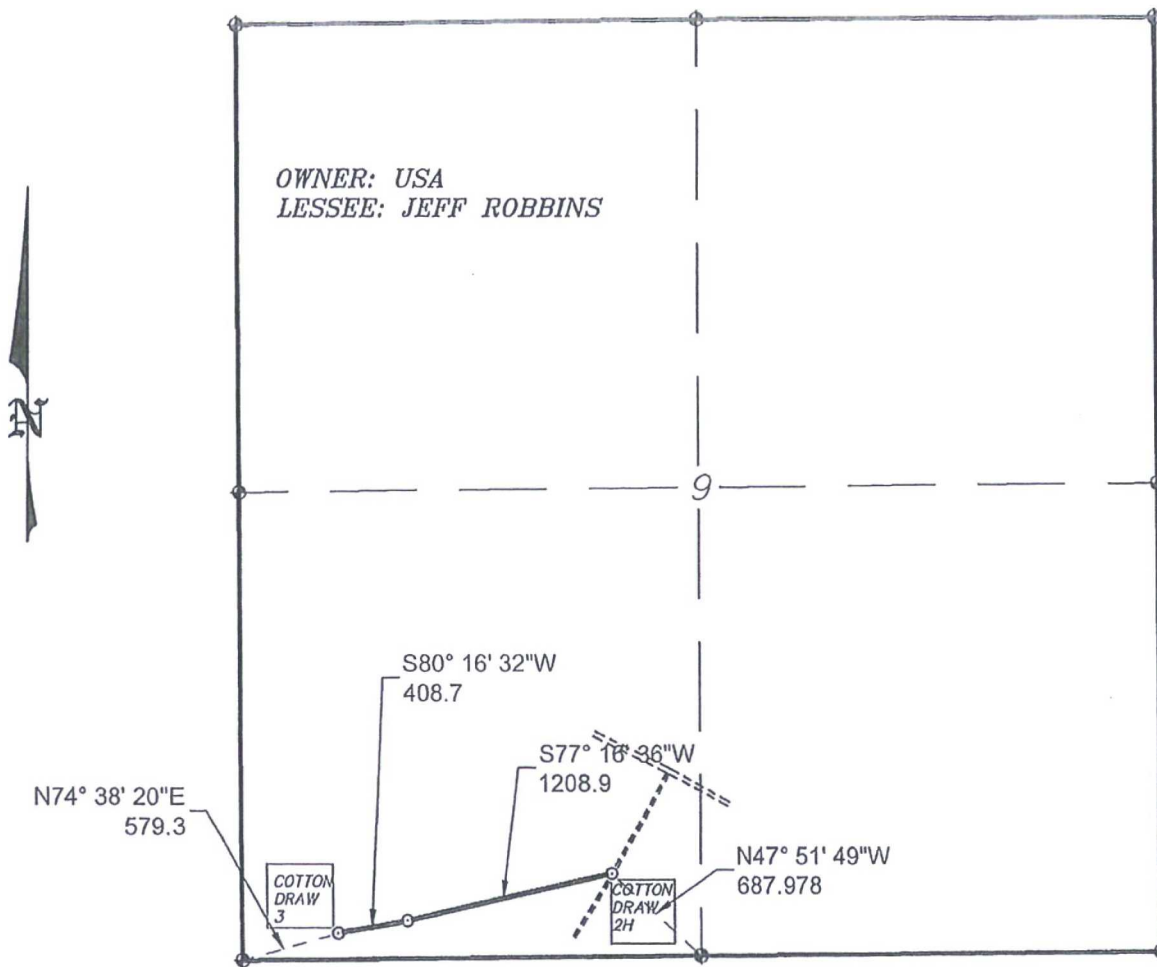

Exhibit D-1
Interim Reclamation Diagram
Cotton Draw 9L Federal #4H
Cimarex Energy Co.
9-25S-32E
Lea County, NM

SECTION 9, TOWNSHIP 25 SOUTH, RANGE 32 EAST, N.M.P.M.,
LEA COUNTY, NEW MEXICO.



LEGAL DESCRIPTION

A STRIP OF LAND 30.0 FEET WIDE, LOCATED IN SECTION 9, TOWNSHIP 25 SOUTH, RANGE 32 EAST, N.M.P.M., LEA COUNTY, NEW MEXICO AND BEING 15.0 FEET LEFT AND RIGHT OF THE ABOVE PLATTED CENTERLINE SURVEY.

SECTION 9 = 1617.6 FEET = 98.03 RODS = 0.30 MILES = 1.11 ACRES

I HEREBY CERTIFY THAT THIS PLAT WAS PREPARED FROM FIELD NOTES OF AN ACTUAL SURVEY AND MEETS OR EXCEEDS ALL REQUIREMENTS FOR LAND SURVEYS AS SPECIFIED BY THIS STATE.

GARY L. JONES, P.S. No. 7977
TEXAS LAND SURVEYOR No. 5074

1000 0 1000 2000 FEET

CIMAREX ENERGY CO. OF COLORADO

ROAD CROSSING USA LAND IN
SECTION 9, TOWNSHIP 25 SOUTH, RANGE 32 EAST,
N.M.P.M., LEA COUNTY, NEW MEXICO.

BASIN SURVEYS P.O. BOX 1786 - HOBBS, NEW MEXICO

W.O. Number: 28070 Drawn By: D. JONES

Date: 02-04-2013 Disk: DAJ 27460

Survey Date: 01-29-2013 Sheet 1 of 1 Sheets

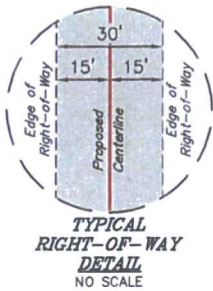

LINE TABLE		
LINE	DIRECTION	LENGTH
L1	N09°10'32"W	39.77'

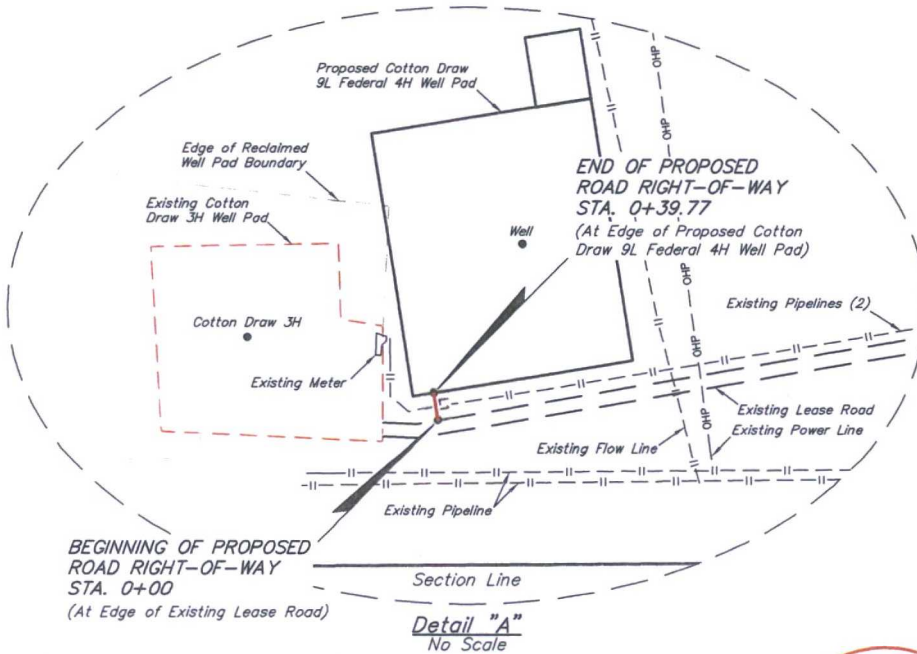
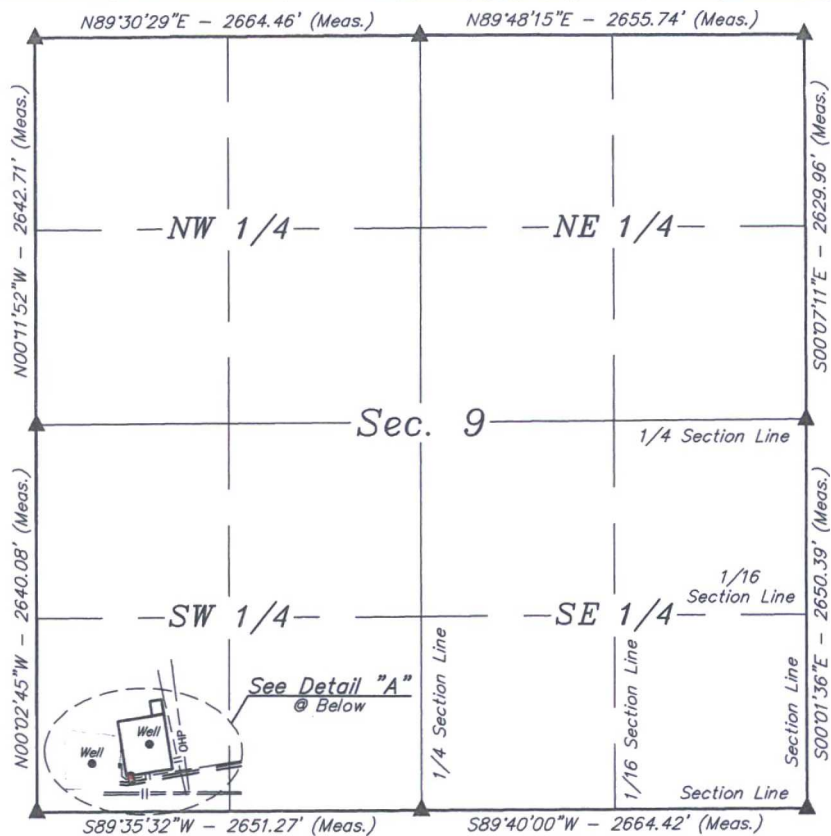

ACREAGE / LENGTH TABLE			
OWNERSHIP	FEET	RODS	ACRES
BLM	39.77	2.41	0.027

▲ = SECTION CORNERS LOCATED.

NOTES:

- The maximum grade of existing ground for the proposed access road is -1.8%.
- Basis of bearing is a G.P.S. observation (Vertical Control Datum: NAVD88)



UELS, LLC
Corporate Office * 85 South 200 East
Vernal, UT 84078 * (435) 789-1017



CERTIFICATE
THIS IS TO CERTIFY THAT THE ABOVE PLAT WAS PREPARED FROM FIELD NOTES OF ACTUAL SURVEYS MADE BY ME OR UNDER MY SUPERVISION AND THAT THE SAME ARE TRUE AND CORRECT TO THE BEST OF MY KNOWLEDGE AND BELIEF.

REGISTERED LAND SURVEYOR
REGISTRATION NO. 12446
STATE OF NEW MEXICO

FILE: 60965-A

Sheet 1 of 2

CIMAREX ENERGY CO.

COTTON DRAW 9L FEDERAL 4H
SECTION 9, T25S, R32E, N.M.P.M.
LEA COUNTY, NEW MEXICO

SURVEYED BY	A.H., J.J.	07-22-16	SCALE
DRAWN BY	T.E.	07-27-16	1" = 1000'
ACCESS ROAD R-O-W		EXHIBIT C-2	

ROAD RIGHT-OF-WAY DESCRIPTION

A 30' WIDE RIGHT-OF-WAY 15' ON EACH SIDE OF THE FOLLOWING DESCRIBED CENTERLINE.

BEGINNING AT A POINT IN THE SW 1/4 SW 1/4 OF SECTION 9, T25S, R32E, N.M.P.M., WHICH BEARS N71°59'21"E 687.60' FROM THE SOUTHWEST CORNER OF SAID SECTION 9, THENCE N09°10'32"W 39.77' TO A POINT IN THE SW 1/4 SW 1/4 OF SAID SECTION 9, WHICH BEARS N68°44'49"E 694.82' FROM THE SOUTHWEST CORNER OF SAID SECTION 9. THE SIDE LINES OF SAID DESCRIBED RIGHT-OF-WAY BEING SHORTENED OR ELONGATED TO MEET THE GRANTOR'S PROPERTY LINES. BASIS OF BEARINGS IS A G.P.S. OBSERVATION. CONTAINS 0.027 ACRES MORE OR LESS.

BEGINNING OF ROAD STA. 0+00 BEARS N71°59'21"E 687.60' FROM THE SOUTHWEST CORNER OF SECTION 9, T25S, R32E, N.M.P.M.

END OF ROAD STA. 0+37.99 BEARS N68°44'49"E 694.82' FROM THE SOUTHWEST CORNER OF SECTION 9, T25S, R32E, N.M.P.M.

NUMBER	STATION	LATITUDE (NAD 83)	LONGITUDE (NAD 83)
BEGIN	0+00.00	N 32°08'17.58"	W 103°41'11.37"
END	0+37.77	N 32°08'17.97"	W 103°41'11.44"

SECTION CORNER	LATITUDE (NAD 83)	LONGITUDE (NAD 83)
SW COR. SEC. 9-T25S-R32E	N 32°08'15.48"	W 103°41'18.97"
W 1/4 COR. SEC. 9-T25S-R32E	N 32°08'41.60"	W 103°41'18.99"
NW COR. SEC. 9-T25S-R32E	N 32°09'07.75"	W 103°41'19.09"
N 1/4 COR. SEC. 9-T25S-R32E	N 32°09'07.96"	W 103°40'48.10"
NE COR. SEC. 9-T25S-R32E	N 32°09'08.04"	W 103°40'17.22"
E 1/4 COR. SEC. 9-T25S-R32E	N 32°08'42.02"	W 103°40'17.17"
SE COR. SEC. 9-T25S-R32E	N 32°08'15.80"	W 103°40'17.17"
S 1/4 COR. SEC. 9-T25S-R32E	N 32°08'15.66"	W 103°40'48.15"

THIS IS TO CERTIFY THAT THE ABOVE PLAT WAS PREPARED FROM FIELD NOTES OF ACTUAL SURVEYS MADE BY ME OR UNDER MY SUPERVISION AND THAT THE SAME ARE TRUE AND CORRECT TO THE BEST OF MY KNOWLEDGE AND BELIEF.

REGISTERED LAND SURVEYOR
REGISTRATION NO. 12446
STATE OF NEW MEXICO

FILE: 60965-B Sheet 2 of 2

CIMAREX ENERGY CO.

COTTON DRAW 9L FEDERAL 4H
SECTION 9, T25S, R32E, N.M.P.M.
LEA COUNTY, NEW MEXICO

SURVEYED BY	A.H., J.J.	07-22-16	SCALE
DRAWN BY	T.E.	07-27-16	NONE
ACCESS ROAD R-O-W			EXHIBIT C-2



UELS, LLC
Corporate Office * 85 South 200 East
Vernal, UT 84078 * (435) 789-1017



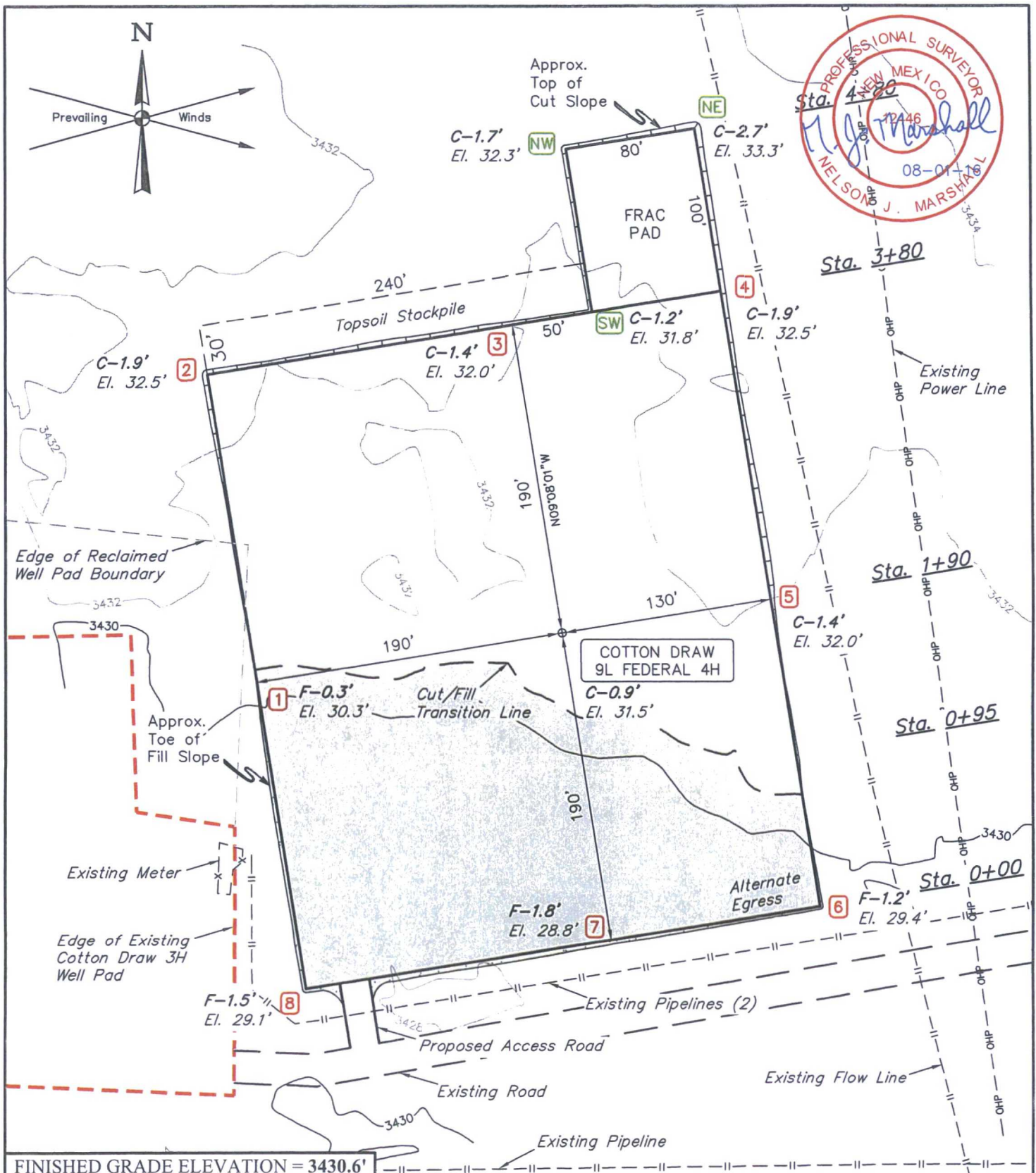

NOTES:

- Flare pit is to be located a min. of 100' from the wellhead.
- Contours shown at 2' intervals.
- Cut/Fill slopes 1 1/2:1 (Typ.)
- Underground utilities shown on this sheet are for visualization purposes only, actual locations to be determined prior to construction.

CIMAREX ENERGY CO.

COTTON DRAW 9L FEDERAL 4H

459' FSL 776' FWL

SW 1/4 SW 1/4, SECTION 9, T25S, R32E, N.M.P.M.
LEA COUNTY, NEW MEXICO

SURVEYED BY	A.H., J.J.	07-22-16	SCALE
DRAWN BY	T.E.	07-27-16	1" = 80'
LOCATION LAYOUT		EXHIBIT D	



UELS, LLC
Corporate Office * 85 South 200 East
Vernal, UT 84078 * (435) 789-1017

1" = 40'
X-Section
Scale
1" = 100'

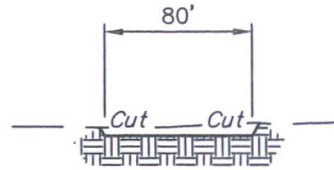

STA. 4+80

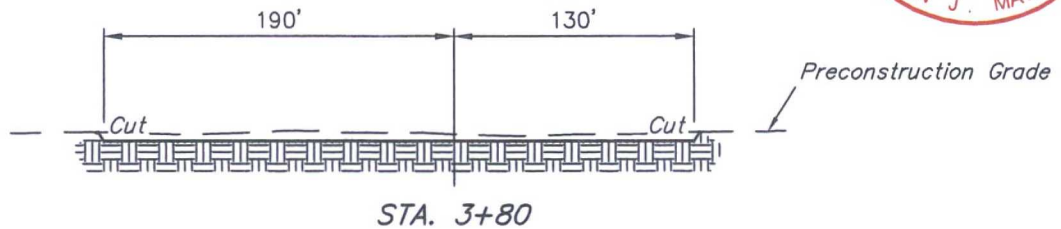

STA. 3+80

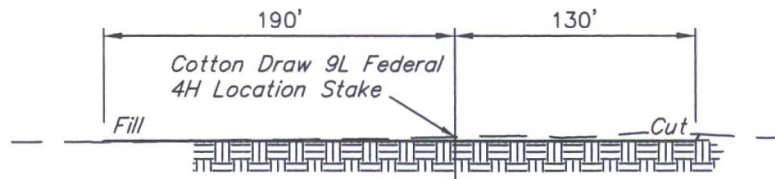

STA. 1+90

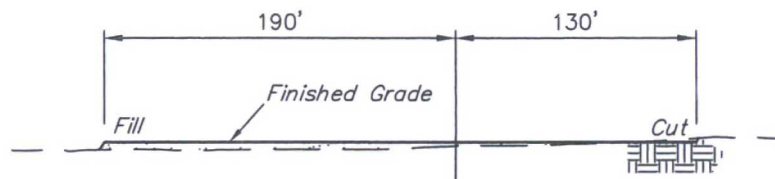

STA. 0+95

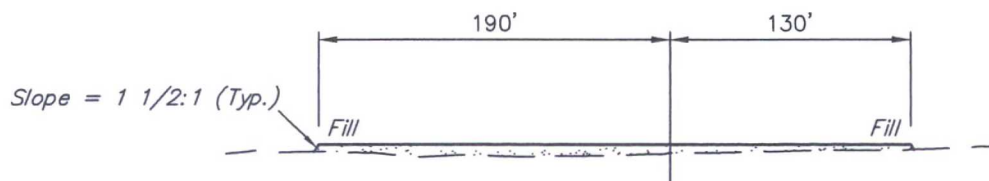

STA. 0+00

APPROXIMATE EARTHWORK QUANTITIES	
(3") TOPSOIL STRIPPING	1,240 Cu. Yds.
REMAINING LOCATION	2,990 Cu. Yds.
TOTAL CUT	4,230 Cu. Yds.
FILL	2,990 Cu. Yds.
EXCESS MATERIAL	1,240 Cu. Yds.
TOPSOIL	1,240 Cu. Yds.
EXCESS UNBALANCE (After Interim Rehabilitation)	0 Cu. Yds.

APPROXIMATE SURFACE DISTURBANCE AREAS		
	DISTANCE	ACRES
WELL SITE DISTURBANCE	NA	±3.063
30' WIDE ACCESS ROAD R-O-W DISTURBANCE	±39.77'	±0.027
30' WIDE PIPELINE R-O-W DISTURBANCE	±1,649.93'	±1.136
30' WIDE POWER LINE R-O-W DISTURBANCE	±165.85'	±0.114
TOTAL SURFACE USE AREA		±4.340

NOTES:

- Fill quantity includes 5% for compaction.
- Cut/Fill slopes 1 1/2:1 (Typ.)

CIMAREX ENERGY CO.

COTTON DRAW 9L FEDERAL 4H

459' FSL 776' FWL

SW 1/4 SW 1/4, SECTION 9, T25S, R32E, N.M.P.M.

LEA COUNTY, NEW MEXICO

SURVEYED BY	A.H., J.J.	07-22-16	SCALE
DRAWN BY	T.E.	07-27-16	AS SHOWN
TYPICAL CROSS SECTIONS		EXHIBIT D	



UELS, LLC
Corporate Office * 85 South 200 East
Vernal, UT 84078 * (435) 789-1017

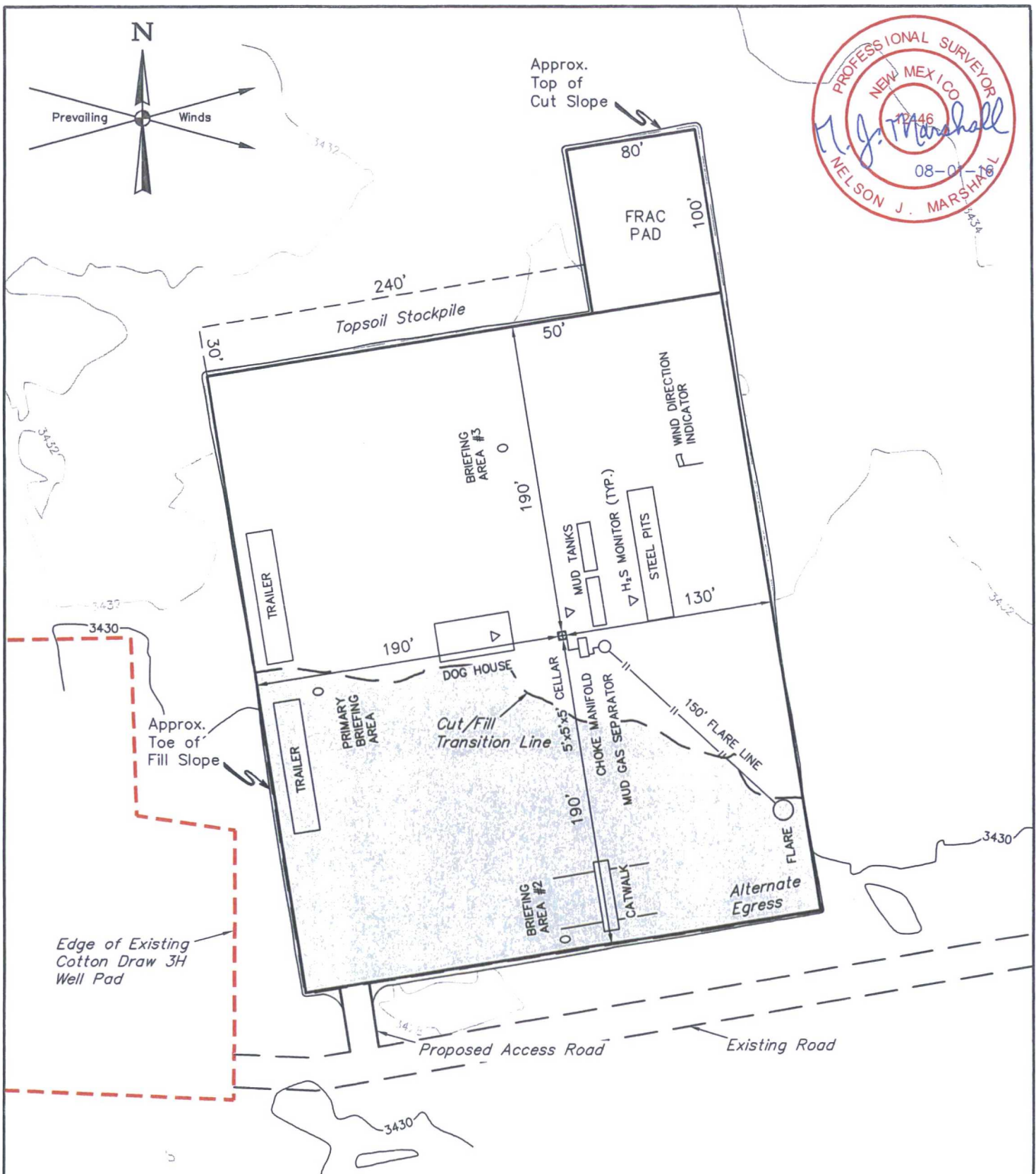

NOTES:

- Contours shown at 2' intervals.

CIMAREX ENERGY CO.

COTTON DRAW 9L FEDERAL 4H

459' FSL 776' FWL

SW 1/4 SW 1/4, SECTION 9, T25S, R32E, N.M.P.M.
LEA COUNTY, NEW MEXICO

SURVEYED BY	A.H., J.J.	07-22-16	SCALE
DRAWN BY	T.E.	07-27-16	1" = 80'
TYPICAL RIG LAYOUT			EXHIBIT D



UELS, LLC
Corporate Office * 85 South 200 East
Vernal, UT 84078 * (435) 789-1017

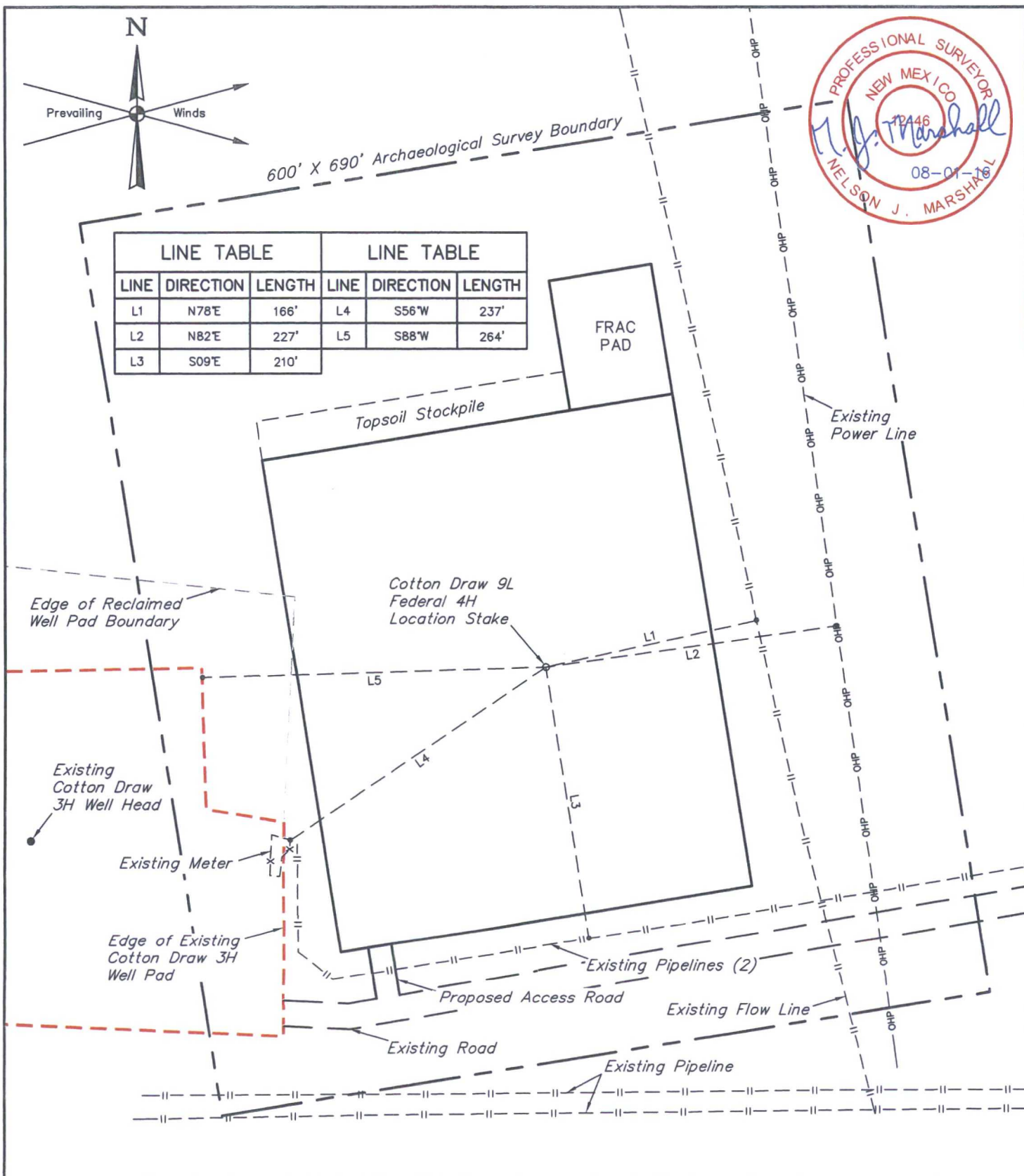

NOTES:

CIMAREX ENERGY CO.

COTTON DRAW 9L FEDERAL 4H
459' FSL 776' FWL
SW 1/4 SW 1/4, SECTION 9, T25S, R32E, N.M.P.M.
LEA COUNTY, NEW MEXICO

SURVEYED BY	A.H., J.J.	07-22-16	SCALE
DRAWN BY	T.E.	07-27-16	1" = 100'
ARCHAEOLOGICAL SURVEY BOUNDARY			EXHIBIT D



UELS, LLC
 Corporate Office * 85 South 200 East
 Vernal, UT 84078 * (435) 789-1017

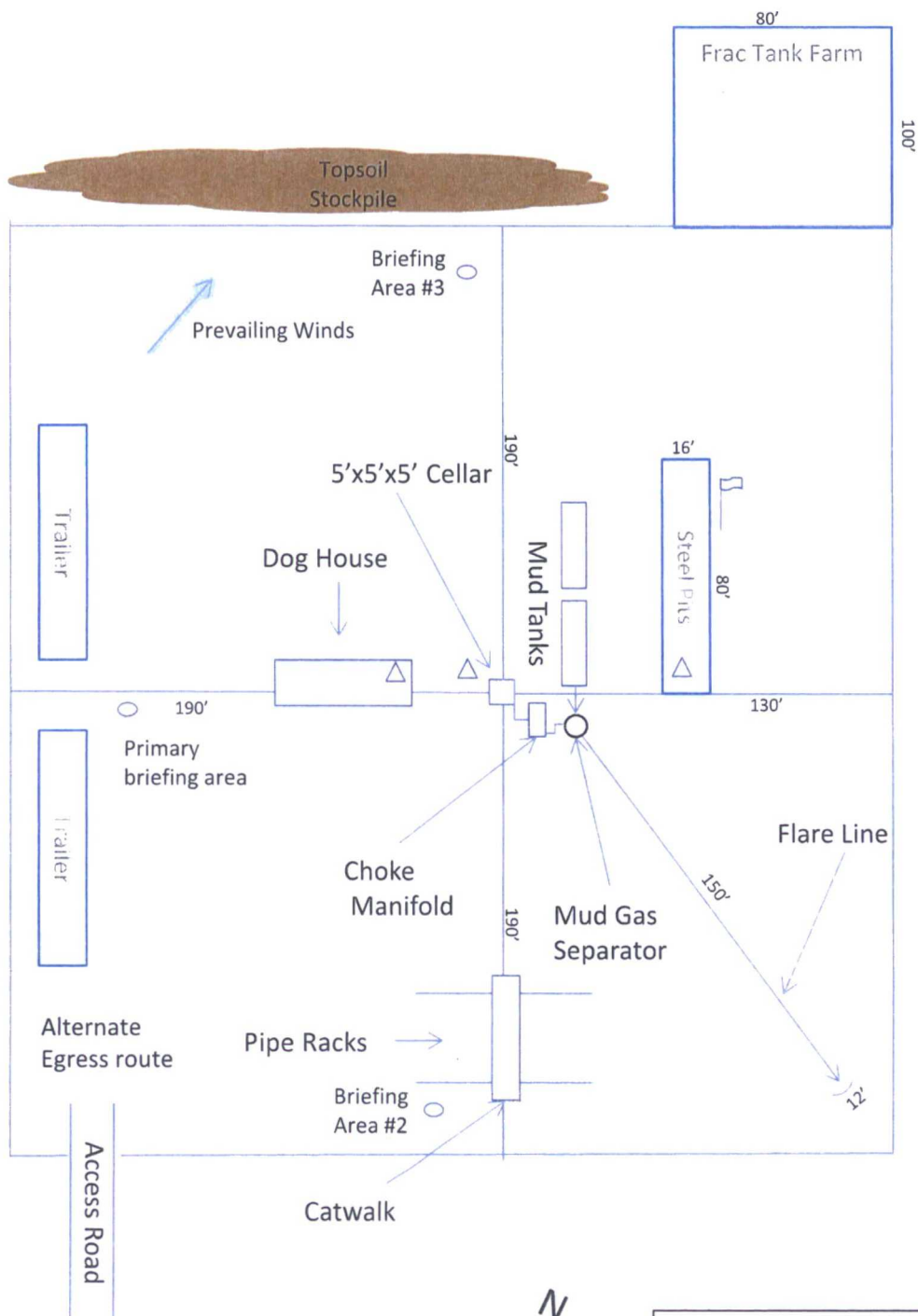



-  Wind Direction Indicators (wind sock or streamers)
- H2S Monitors (alarms at bell nipple and shale shaker)
-  Briefing Areas

Exhibit D – Rig Diagram
Cotton Draw 9L Federal #4H
 Cimarex Energy Co.
 9-25S-32E
 Lea County, NM



FLOW LINE RIGHT-OF-WAY DESCRIPTION

A 30' WIDE RIGHT-OF-WAY 15' ON EACH SIDE OF THE FOLLOWING DESCRIBED CENTERLINE.

BEGINNING AT A POINT IN THE SW 1/4 SW 1/4 OF SECTION 9, T25S, R32E, N.M.P.M., WHICH BEARS N61°45'27"E 1025.92' FROM THE SOUTHWEST CORNER OF SAID SECTION 9, THENCE N80°49'00"E 19.95'; THENCE S09°08'42"E 181.18'; THENCE N80°24'46"E 926.46'; THENCE N74°30'53"E 104.15'; THENCE S40°18'59"E 111.21'; THENCE S00°48'29"E 244.19'; THENCE N89°47'09"E 62.78' TO A POINT IN THE SW 1/4 SW 1/4 OF SAID SECTION 9, WHICH BEARS N75°13'13"W 565.57' FROM THE SOUTH 1/4 CORNER OF SAID SECTION 9. THE SIDE LINES OF SAID DESCRIBED RIGHT-OF-WAY BEING SHORTENED OR ELONGATED TO MEET THE GRANTOR'S PROPERTY LINES. BASIS OF BEARINGS IS A G.P.S. OBSERVATION. CONTAINS 1.136 ACRES MORE OR LESS.

BEGINNING OF PIPELINE STA. 0+00 BEARS N61°45'27"E 1025.92' FROM THE SOUTHWEST CORNER OF SECTION 9, T25S, R32E, N.M.P.M.

END OF PIPELINE STA. 16+49.93 BEARS N75°13'13"W 565.57' FROM THE SOUTH 1/4 CORNER OF SECTION 9, T25S, R32E, N.M.P.M.

NUMBER	STATION	LATITUDE (NAD 83)	LONGITUDE (NAD 83)
BEGIN	0+00.00	N 32°08'20.28"	W 103°41'08.46"
1	0+19.95	N 32°08'20.31"	W 103°41'08.23"
2	2+01.13	N 32°08'18.54"	W 103°41'07.90"
3	11+27.60	N 32°08'20.06"	W 103°40'57.28"
4	12+31.75	N 32°08'20.34"	W 103°40'56.11"
5	13+42.95	N 32°08'19.50"	W 103°40'55.27"
6	15+87.15	N 32°08'17.08"	W 103°40'55.23"
END	16+49.93	N 32°08'17.09"	W 103°40'54.48"

SECTION CORNER	LATITUDE (NAD 83)	LONGITUDE (NAD 83)
SW COR. SEC. 9-T25S-R32E	N 32°08'15.48"	W 103°41'18.97"
W 1/4 COR. SEC. 9-T25S-R32E	N 32°08'41.60"	W 103°41'18.99"
NW COR. SEC. 9-T25S-R32E	N 32°09'07.75"	W 103°41'19.09"
N 1/4 COR. SEC. 9-T25S-R32E	N 32°09'07.96"	W 103°40'48.10"
NE COR. SEC. 9-T25S-R32E	N 32°09'08.04"	W 103°40'17.22"
E 1/4 COR. SEC. 9-T25S-R32E	N 32°08'42.02"	W 103°40'17.17"
SE COR. SEC. 9-T25S-R32E	N 32°08'15.80"	W 103°40'17.17"
S 1/4 COR. SEC. 9-T25S-R32E	N 32°08'15.66"	W 103°40'48.15"

CERTIFICATE
THIS IS TO CERTIFY THAT THE ABOVE PLAT WAS PREPARED FROM FIELD NOTES OF ACTUAL SURVEYS MADE BY ME OR UNDER MY SUPERVISION AND THAT THE SAME ARE TRUE AND CORRECT TO THE BEST OF MY KNOWLEDGE AND BELIEF.

REGISTERED LAND SURVEYOR
REGISTRATION NO. 12446
STATE OF NEW MEXICO
08-01-16

FILE: 60966-B Sheet 2 of 2

CIMAREX ENERGY CO.

COTTON DRAW 9L FEDERAL 4H
SECTION 9, T25S, R32E, N.M.P.M.
LEA COUNTY, NEW MEXICO

SURVEYED BY	A.H., J.J.	07-22-16	SCALE
DRAWN BY	T.E.	07-27-16	NONE
FLOW LINE R-O-W		EXHIBIT G	



UELS, LLC
Corporate Office * 85 South 200 East
Vernal, UT 84078 * (435) 789-1017

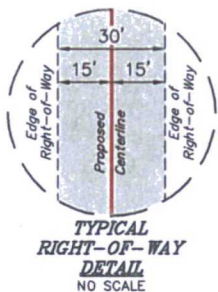

LINE TABLE		
LINE	DIRECTION	LENGTH
L1	N55°48'13"E	165.85'

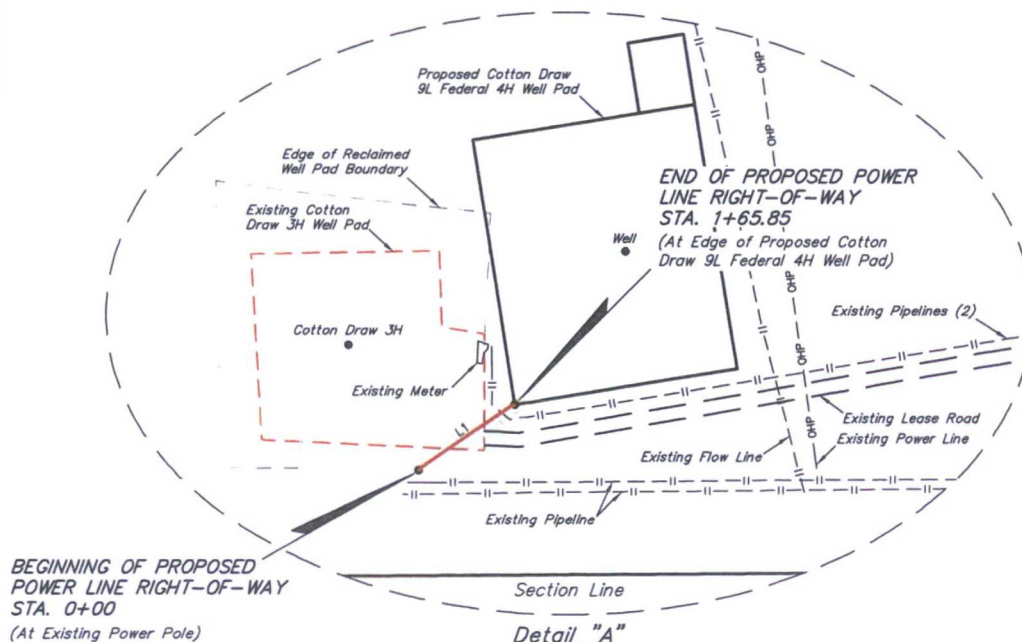
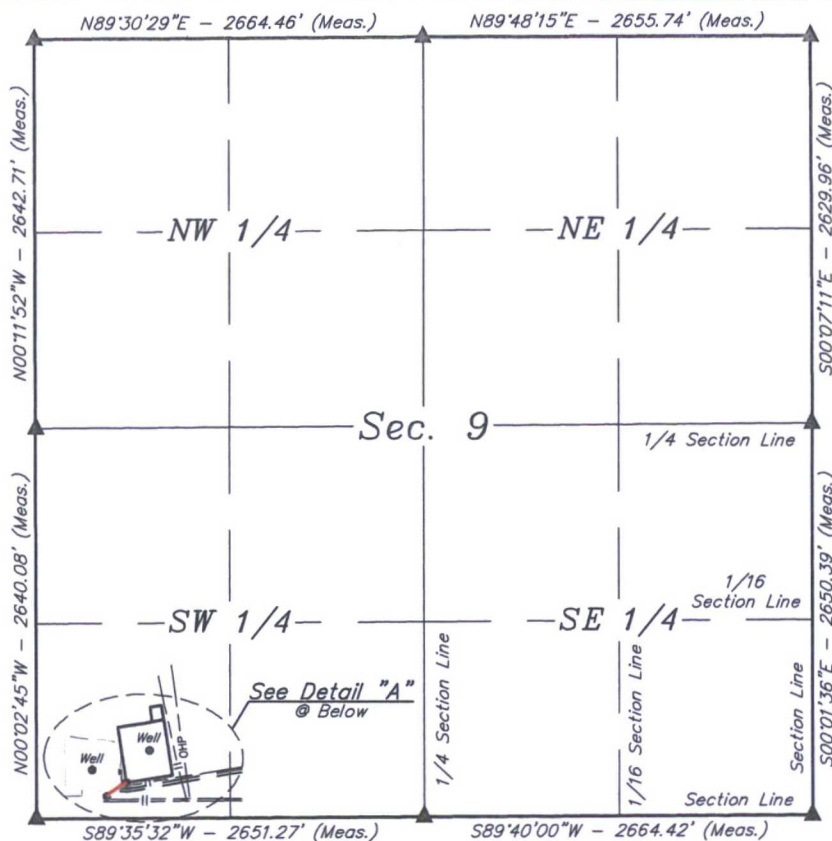

ACREAGE / LENGTH TABLE			
OWNERSHIP	FEET	RODS	ACRES
BLM	165.85	10.05	0.114

▲ = SECTION CORNERS LOCATED.

NOTES:
• Basis of bearing is a G.P.S. observation (Vertical Control Datum: NAVD88)

CERTIFICATE
THIS IS TO CERTIFY THAT THE ABOVE MAP WAS PREPARED FROM FIELD NOTES OF ACTUAL SURVEYS MADE BY ME OR UNDER MY SUPERVISION AND THAT THE SAME ARE TRUE AND CORRECT TO THE BEST OF MY KNOWLEDGE AND BELIEF.

REGISTERED LAND SURVEYOR
REGISTRATION NO. 12446
STATE OF NEW MEXICO
08-01-16

FILE: 60967-A Sheet 1 of 2

CIMAREX ENERGY CO.

COTTON DRAW 9L FEDERAL 4H
SECTION 9, T25S, R32E, N.M.P.M.
LEA COUNTY, NEW MEXICO

SURVEYED BY	A.H., J.J.	07-22-16	SCALE
DRAWN BY	T.E.	07-27-16	1" = 1000'
POWER LINE R-O-W		EXHIBIT H	



UELS, LLC
Corporate Office * 85 South 200 East
Vernal, UT 84078 * (435) 789-1017

POWER LINE RIGHT-OF-WAY DESCRIPTION

A 30' WIDE RIGHT-OF-WAY 15' ON EACH SIDE OF THE FOLLOWING DESCRIBED CENTERLINE.

BEGINNING AT A POINT IN THE SW 1/4 SW 1/4 OF SECTION 9, T25S, R32E, N.M.P.M., WHICH BEARS N72°15'07"E 504.85' FROM THE SOUTHWEST CORNER OF SAID SECTION 9, THENCE N55°48'13"E 165.85' TO A POINT IN THE SW 1/4 SW 1/4 OF SAID SECTION 9, WHICH BEARS N68°12'21"E 665.58' FROM THE SOUTHWEST CORNER OF SAID SECTION 9. THE SIDE LINES OF SAID DESCRIBED RIGHT-OF-WAY BEING SHORTENED OR ELONGATED TO MEET THE GRANTOR'S PROPERTY LINES. BASIS OF BEARINGS IS A G.P.S. OBSERVATION. CONTAINS 0.114 ACRES MORE OR LESS.

BEGINNING OF POWER LINE STA. 0+00 BEARS N72°15'07"E 504.85' FROM THE SOUTHWEST CORNER OF SECTION 9, T25S, R32E, N.M.P.M.

END OF POWER LINE STA. 1+65.85 BEARS N68°12'21"E 665.58' FROM THE SOUTHWEST CORNER OF SECTION 9, T25S, R32E, N.M.P.M.

NUMBER	STATION	LATITUDE (NAD 83)	LONGITUDE (NAD 83)
BEGIN	0+00.00	N 32°08'17.00"	W 103°41'13.38"
END	1+65.85	N 32°08'17.92"	W 103°41'11.79"

SECTION CORNER	LATITUDE (NAD 83)	LONGITUDE (NAD 83)
SW COR. SEC. 9-T25S-R32E	N 32°08'15.48"	W 103°41'18.97"
W 1/4 COR. SEC. 9-T25S-R32E	N 32°08'41.60"	W 103°41'18.99"
NW COR. SEC. 9-T25S-R32E	N 32°09'07.75"	W 103°41'19.09"
N 1/4 COR. SEC. 9-T25S-R32E	N 32°09'07.96"	W 103°40'48.10"
NE COR. SEC. 9-T25S-R32E	N 32°09'08.04"	W 103°40'17.22"
E 1/4 COR. SEC. 9-T25S-R32E	N 32°08'42.02"	W 103°40'17.17"
SE COR. SEC. 9-T25S-R32E	N 32°08'15.80"	W 103°40'17.17"
S 1/4 COR. SEC. 9-T25S-R32E	N 32°08'15.66"	W 103°40'48.15"

CERTIFICATE
THIS IS TO CERTIFY THAT THE ABOVE PLAT WAS PREPARED FROM FIELD NOTES OF ACTUAL SURVEYS MADE BY ME OR UNDER MY SUPERVISION AND THAT THE SAME ARE TRUE AND CORRECT TO THE BEST OF MY KNOWLEDGE AND BELIEF.

PROFESSIONAL SURVEYOR
Nelson J. Marshall
REGISTERED LAND SURVEYOR
REGISTRATION NO. 12446
STATE OF NEW MEXICO
08-01-16

FILE: 60967-B Sheet 2 of 2



CIMAREX ENERGY CO.

COTTON DRAW 9L FEDERAL 4H
SECTION 9, T25S, R32E, N.M.P.M.
LEA COUNTY, NEW MEXICO

SURVEYED BY	A.H., J.J.	07-22-16	SCALE
DRAWN BY	T.E.	07-27-16	NONE
POWER LINE R-O-W		EXHIBIT H	



UELS, LLC
Corporate Office * 85 South 200 East
Vernal, UT 84078 * (435) 789-1017

BEGINNING AT THE INTERSECTION OF JAL HIGHWAY / HIGHWAY 128 AND J-1 / ORLA ROAD TO THE SOUTH (LOCATED IN THE SW 1/4 OF SECTION 15, T24S, R32E, N.M.P.M.), PROCEED IN A SOUTHERLY DIRECTION ALONG J-1 / ORLA ROAD APPROXIMATELY 5.3 MILES TO THE JUNCTION OF THIS ROAD AND AN EXISTING ROAD TO THE WEST; TURN RIGHT AND PROCEED IN A WESTERLY, THEN SOUTHWESTERLY, THEN WESTERLY DIRECTION APPROXIMATELY 0.4 MILES TO THE JUNCTION OF THIS ROAD AND AN EXISTING ROAD TO THE NORTH; TURN RIGHT AND PROCEED IN A NORTHERLY, THEN NORTHWESTERLY DIRECTION APPROXIMATELY 0.3 MILES TO THE JUNCTION OF THIS ROAD AND AN EXISTING ROAD TO THE SOUTHWEST; TURN LEFT AND PROCEED IN A SOUTHWESTERLY, THEN WESTERLY DIRECTION APPROXIMATELY 0.4 MILES TO THE BEGINNING OF THE PROPOSED ACCESS ROAD TO THE NORTH; FOLLOW ROAD FLAGS IN A NORTHERLY DIRECTION APPROXIMATELY 40' TO THE PROPOSED LOCATION.

TOTAL DISTANCE FROM THE INTERSECTION OF JAL HIGHWAY / HIGHWAY 128 AND J-1 / ORLA ROAD TO THE SOUTH (LOCATED IN THE SW 1/4 OF SECTION 15, T24S, R32E, N.M.P.M.), TO THE PROPOSED WELL LOCATION IS APPROXIMATELY 6.4 MILES.

CIMAREX ENERGY CO.

COTTON DRAW 9L FEDERAL 4H
459' FSL 776' FWL

SW 1/4 SW 1/4, SECTION 9, T25S, R32E, N.M.P.M.
LEA COUNTY, NEW MEXICO

SURVEYED BY	A.H., J.J.	07-22-16	
DRAWN BY	T.E.	07-27-16	
ROAD DESCRIPTION			EXHIBIT J



UELS, LLC
 Corporate Office * 85 South 200 East
 Vernal, UT 84078 * (435) 789-1017

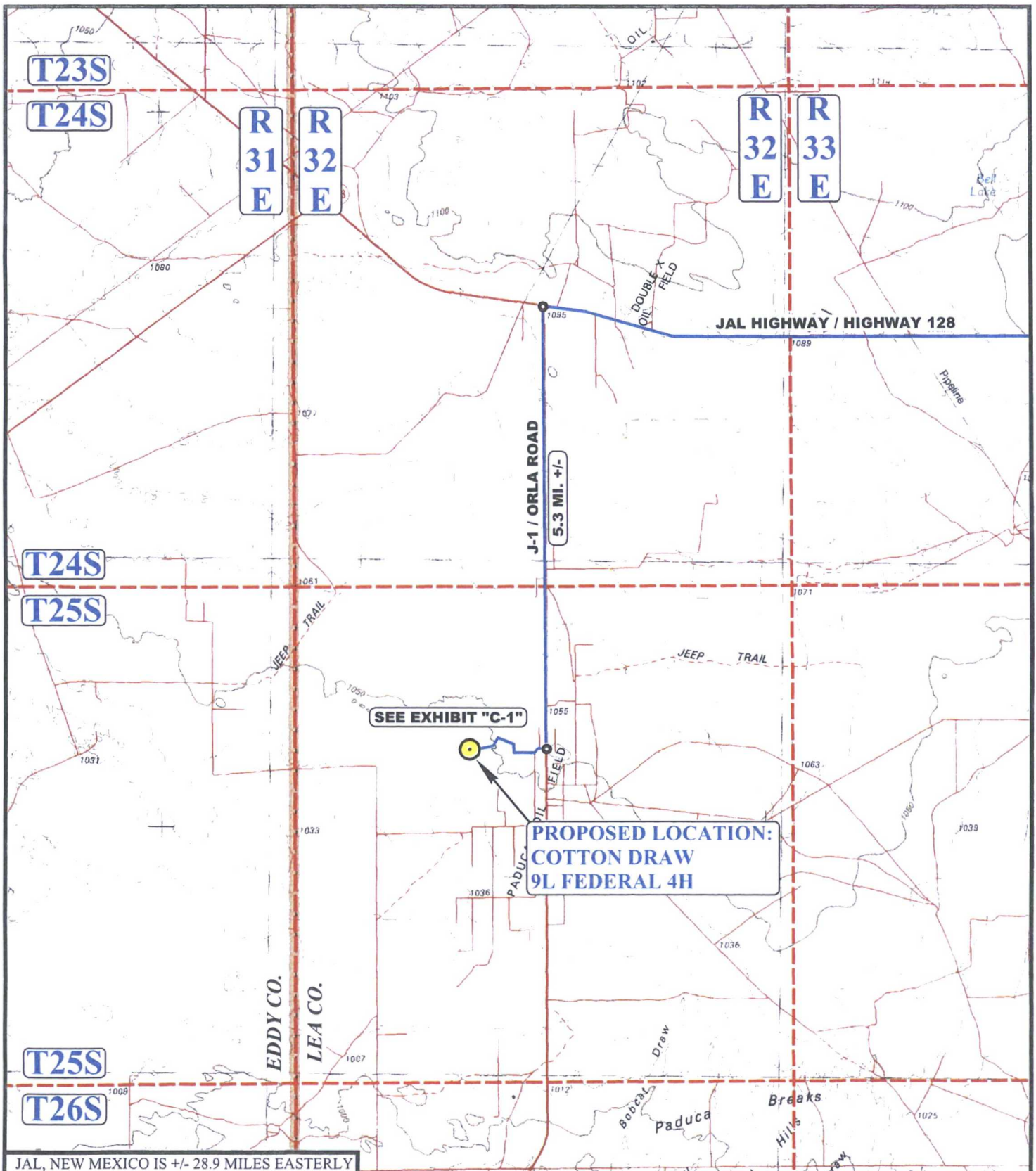

JAL, NEW MEXICO IS +/- 28.9 MILES EASTERLY

LEGEND:

● PROPOSED LOCATION



UELS, LLC
Corporate Office * 85 South 200 East
Vernal, UT 84078 * (435) 789-1017



CIMAREX ENERGY CO.

COTTON DRAW 9L FEDERAL 4H
459' FSL 776' FWL
SW 1/4 SW 1/4, SECTION 9, T25S, R32E, N.M.P.M.
LEA COUNTY, NEW MEXICO

SURVEYED BY	A.H., J.J.	07-22-16	SCALE
DRAWN BY	T.E.	07-27-16	1 : 100,000
PUBLIC ACCESS ROAD MAP		EXHIBIT B	

T25S**PROPOSED LOCATION:
COTTON DRAW
9L FEDERAL 4H****EXISTING COTTON
DRAW 3H WELL PAD****EXISTING POWER LINE****EXISTING FLOW LINE****PROPOSED FLOW LINE****PROPOSED POWER LINE****TIE-IN POINT****EXISTING PIPELINES (2)****PROPOSED ACCESS 40' +/-****EXISTING PIPELINE****DETAIL "A"**

9

BLM

SEE DETAIL "A"

0.4 MI. +/-

0.3 MI. +/-

**SEE DETAIL
"B"**

0.4 MI. +/-

EXISTING FLOW LINE**EXISTING PIPELINES (2)****PROPOSED FLOW LINE****TIE-IN POINT****EXISTING PIPELINE****DETAIL "B"****EXISTING COTTON
DRAW 2H WELL PAD****PROPOSED COTTON DRAW
9L FEDERAL 5H WELL PAD****EXISTING UNDERGROUND POWER LINE**

J-1 / ORLA ROAD

JAL HIGHWAY / HIGHWAY 128 5.3 MI. +/-

3448

Gravel
Pit**R
32
E****APPROXIMATE TOTAL FLOW LINE DISTANCE = 1,650' +/-****APPROXIMATE TOTAL POWER LINE DISTANCE = 166' +/-**

NOTE: PARCEL DATA SHOWN HAS BEEN OBTAINED FROM VARIOUS SOURCES AND SHOULD BE USED FOR MAPPING, GRAPHIC AND PLANNING PURPOSES ONLY. NO WARRANTY IS MADE BY UTAH ENGINEERING AND LAND SURVEYING (UELS) FOR ACCURACY OF THE PARCEL DATA.

LEGEND:

- EXISTING ROAD
- - - PROPOSED ROAD
- - - EXISTING PIPELINE / FLOW LINE
- - - EXISTING POWER LINE
- - - PROPOSED FLOW LINE
- - - PROPOSED POWER LINE

**UELS, LLC**Corporate Office * 85 South 200 East
Vernal, UT 84078 * (435) 789-1017**CIMAREX ENERGY CO.****COTTON DRAW 9L FEDERAL 4H
459' FSL 776' FWL****SW 1/4 SW 1/4, SECTION 9, T25S, R32E, N.M.P.M.
LEA COUNTY, NEW MEXICO**

SURVEYED BY	A.H., J.J.	07-22-16	SCALE
DRAWN BY	T.E.	07-27-16	1 : 12,000

TOPOGRAPHIC MAP**EXHIBIT C-1**

Cotton Draw 9L Fed 4H

Water Route

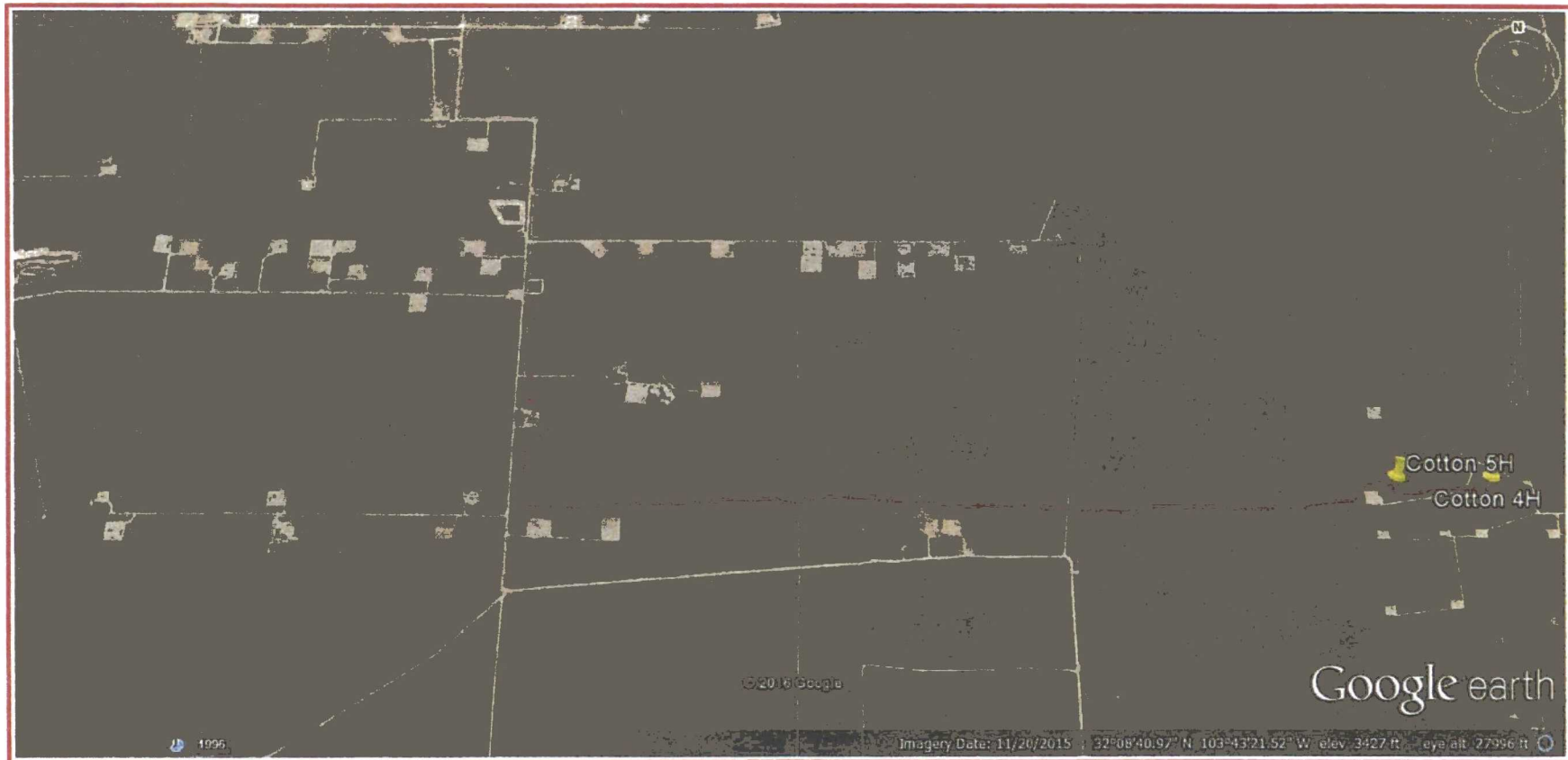



December 19, 2016

Bureau of Land Management
Carlsbad Field Office
620 E. Greene St.
Carlsbad, New Mexico 88220

Re: Cotton Draw 9L Federal 4H - Federal Lease NMLC061873B
SWSW, Sec 9
Township 25 South, Range 32 East, N.M.P.M.
Lea County, New Mexico

Gentlemen:

Per the Bureau of Land Management's ("BLM") letter dated, November 17, 2016, regarding Cimarex's Application for Permit to Drill ("APD") for the above captioned well, the BLM cited the following deficiency regarding the APD:

- "2-Operator does not appear to have operating rights on the lease."

Cimarex received an assignment from Resaca Exploitation, Inc., which conveyed an undivided 100% of all of the W/2 of Section 9, T25S-R32E. Upon request from the BLM, Cimarex will provide a copy of that executed assignment from Resaca to Cimarex.

Please let this letter serve as notice for curing the deficiency cited above in Cimarex's APD for the Cotton Draw 9L Federal 4H.

If you should have any questions, please contact the undersigned directly at (432) 571-7806 or by email at celliott@cimarex.com.

Sincerely,

A handwritten signature in blue ink, appearing to be "C. Elliott", written over a light blue horizontal line.

Cimarex Energy Co.

Cody Elliott
Landman