

Submit 1 Copy To Appropriate District  
Office  
District I  
1625 N. French Dr., Hobbs, NM 88240  
District II  
1301 W. Grand Ave., Artesia, NM 88210  
District III  
1000 Rio Brazos Rd., Aztec, NM 87410  
District IV  
1220 S. St. Francis Dr., Santa Fe, NM  
87505

State of New Mexico  
Energy, Minerals and Natural Resources

Form C-103  
Revised July 18, 2013

OIL CONSERVATION DIVISION  
1220 South St. Francis Dr.  
Santa Fe, NM 87505

WELL API NO.	<b>30-025-06282</b>
5. Indicate Type of Lease	STATE <input checked="" type="checkbox"/> FEE <input type="checkbox"/>
6. State Oil & Gas Lease No.	
7. Lease Name or Unit Agreement Name:	<b>Eunice Monument South Unit</b>
8. Well Number	<b>112</b>
9. OGRID Number	<b>005380</b>
10. Pool name or Wildcat	<b>Eunice Monument; Grayburg-San Andres</b>
11. Elevation (Show whether DR, RKB, RT, GR, etc.)	<b>3526' GL</b>

**SUNDRY NOTICES AND REPORTS ON WELLS**  
(DO NOT USE THIS FORM FOR PROPOSALS TO DRILL OR TO DEEPEN OR PLUG BACK TO A DIFFERENT RESERVOIR. USE "APPLICATION FOR PERMIT" (FORM C-101) FOR SUCH PROPOSALS.)

1. Type of Well: Oil Well ☒ Gas Well ☐ Other ☐

2. Name of Operator  
**XTO Energy, Inc.**

3. Address of Operator  
**500 W. Illinois St Ste 100 Midland, Texas 79701**

4. Well Location

Unit Letter **G** : **1980** feet from the **North** line and **1980** feet from the **East** line

Section **30** Township **20S** Range **37E** NMPM County **Lea**

12. Check Appropriate Box to Indicate Nature of Notice, Report, or Other Data

NOTICE OF INTENTION TO:

PERFORM REMEDIAL WORK ☐ PLUG AND ABANDON ☐  
TEMPORARILY ABANDON ☒ CHANGE PLANS ☐  
PULL OR ALTER CASING ☐ MULTIPLE COMPL ☐  
DOWNHOLE COMMINGLE ☐  
CLOSED-LOOP SYSTEM ☐  
OTHER: ☐

SUBSEQUENT REPORT OF:

REMEDIAL WORK ☐ ALTERING CASING ☐  
COMMENCE DRILLING OPNS. ☐ P AND A ☐  
CASING/CEMENT JOB ☐  
OTHER: ☐

13. Describe proposed or completed operations. (Clearly state all pertinent details, and give pertinent dates, including estimated date of starting any proposed work). SEE RULE 19.15.7.14 NMAC.. For Multiple Completions: Attach wellbore diagram of proposed completion or recompletion.

**XTO Energy, Inc respectfully requests to temporarily abandon the referenced location for 5-years with the following procedure:**

1. Set CIBP @ 3610 w/25sx thru tbg or 35' via wireline. WOC 4 hours. Tag.
2. Set CIBP @ 3360 w/25sx thru tbg or 35' via wireline. WOC 4 hours. Tag.
3. Run good MIT.

**A closed-loop system will be used for this operation.**

**Condition of Approval: notify  
OCD Hobbs office 24 hours  
prior of running MIT Test & Chart**

Spud Date:

Rig Release Date:

I hereby certify that the information above is true and complete to the best of my knowledge and belief.

SIGNATURE Stephanie Rabadue TITLE Regulatory Analyst DATE 05/20/2017

Type or print name Stephanie Rabadue E-mail address: stephanie\_rabadue@xtoenergy.com PHONE 432-620-6714

**For State Use Only**  
APPROVED BY Mary G Brown TITLE AO/II DATE 5/30/2017  
Conditions of Approval (if any):

Current

Eunice Monument South Unit 112  
30-025-06282

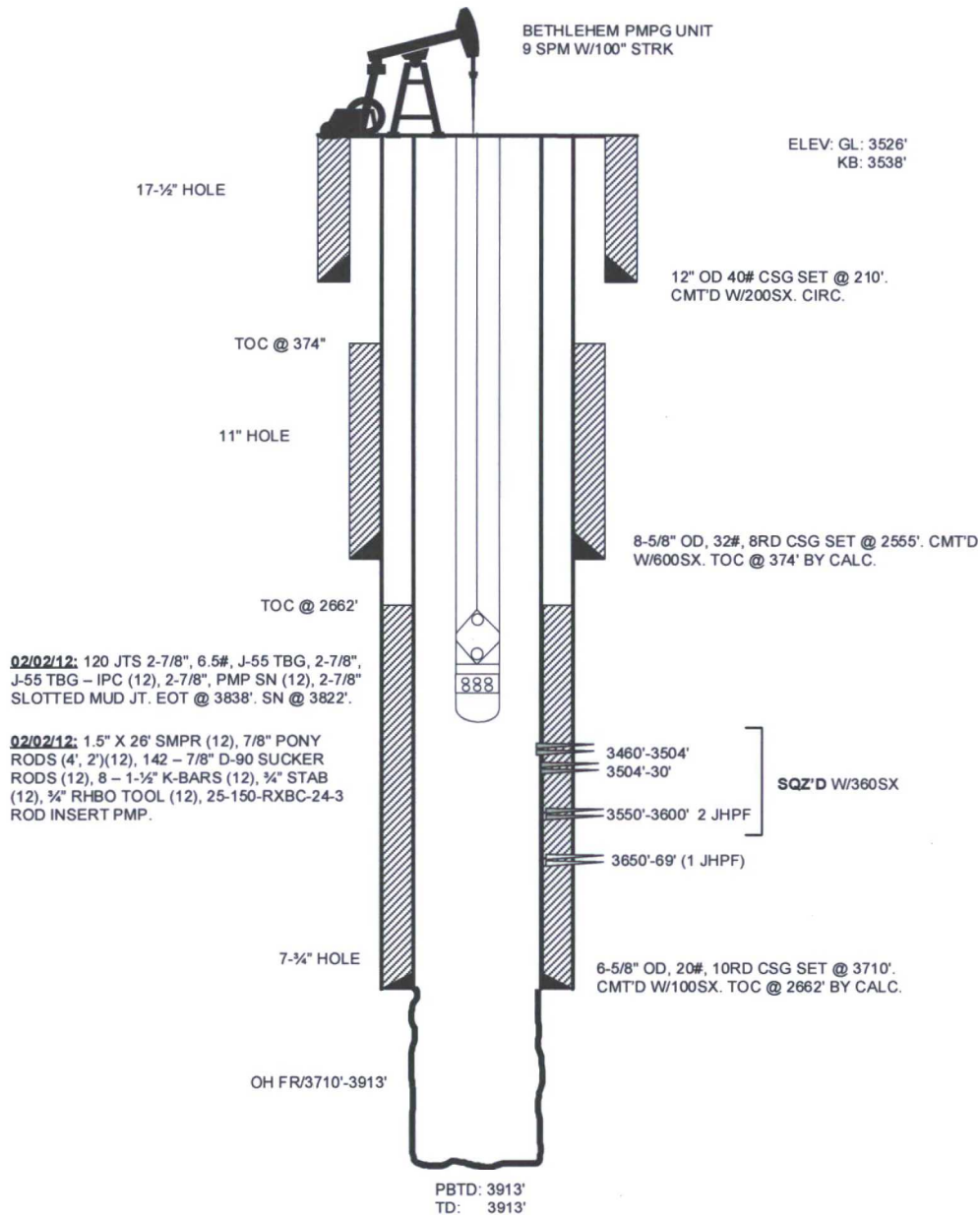

**Eunice Monument South Unit 112**  
**30-025-06282**

*Figure 1*

