

Submit 1 Copy To Appropriate District
Office
District I
1625 N. French Dr., Hobbs, NM 88240
District II
1301 W. Grand Ave., Artesia, NM 88210
District III
1000 Rio Brazos Rd., Aztec, NM 87410
District IV
1220 S. St. Francis Dr., Santa Fe, NM
87505

State of New Mexico
Energy, Minerals and Natural Resources

Form C-103
Revised July 18, 2013

OIL CONSERVATION DIVISION
1220 South St. Francis Dr.
Santa Fe, NM 87505

WELL API NO. 30-025-28446
5. Indicate Type of Lease STATE <input type="checkbox"/> FEE <input checked="" type="checkbox"/>
6. State Oil & Gas Lease No.
7. Lease Name or Unit Agreement Name: J F Janda NCT D
8. Well Number 3
9. OGRID Number 005380
10. Pool name or Wildcat Eunice Monument; Grayburg-San Andres

SUNDRY NOTICES AND REPORTS ON WELLS
(DO NOT USE THIS FORM FOR PROPOSALS TO DRILL OR TO DEEPEN OR PLUG BACK TO A DIFFERENT RESERVOIR. USE "APPLICATION FOR PERMIT" (FORM C-101) FOR SUCH PROPOSALS.)

1. Type of Well: Oil Well <input checked="" type="checkbox"/> Gas Well <input type="checkbox"/> Other <input type="checkbox"/>
2. Name of Operator XTO Energy, Inc.
3. Address of Operator 500 W. Illinois St Ste 100 Midland, Texas 79701
4. Well Location Unit Letter T : 1780' feet from the South line and 660' feet from the West line Section 2 Township 21S Range 36E NMPM County Lea
11. Elevation (Show whether DR, RKB, RT, GR, etc.)

12. Check Appropriate Box to Indicate Nature of Notice, Report, or Other Data

NOTICE OF INTENTION TO:

PERFORM REMEDIAL WORK ☐ PLUG AND ABANDON ☐
TEMPORARILY ABANDON ☒ CHANGE PLANS ☐
PULL OR ALTER CASING ☐ MULTIPLE COMPL ☐
DOWNHOLE COMMINGLE ☐
CLOSED-LOOP SYSTEM ☐
OTHER: ☐

SUBSEQUENT REPORT OF:

REMEDIAL WORK ☐ ALTERING CASING ☐
COMMENCE DRILLING OPNS. ☐ P AND A ☐
CASING/CEMENT JOB ☐
OTHER: **Clean Out, Stimulate & Repair Pump** ☒

13. Describe proposed or completed operations. (Clearly state all pertinent details, and give pertinent dates, including estimated date of starting any proposed work). SEE RULE 19.15.7.14 NMAC.. For Multiple Completions: Attach wellbore diagram of proposed completion or recompletion.

XTO Energy, Inc respectfully requests to temporarily abandon the referenced location for 5-years with the following procedure:

1. Set CIBP @ 3562 w/25sx thru tbg or 35' via wireline.
2. Run good MIT.

A closed-loop system will be used for this operation.

**Condition of Approval: notify
OCD Hobbs office 24 hours
prior of running MIT Test & Chart**

Spud Date:

Rig Release Date:

I hereby certify that the information above is true and complete to the best of my knowledge and belief.

SIGNATURE Stephanie Rabadue

TITLE **Regulatory Analyst**

DATE **05/20/2017**

Type or print name **Stephanie Rabadue**

E-mail address:

stephanie_rabadue@xtoenergy.com

PHONE **432-620-6714**

For State Use Only

APPROVED BY

Mary Brown

TITLE

AD/II

DATE

5/30/2017

Conditions of Approval (if any):

J F Janda NCT D 3
30-025-28446

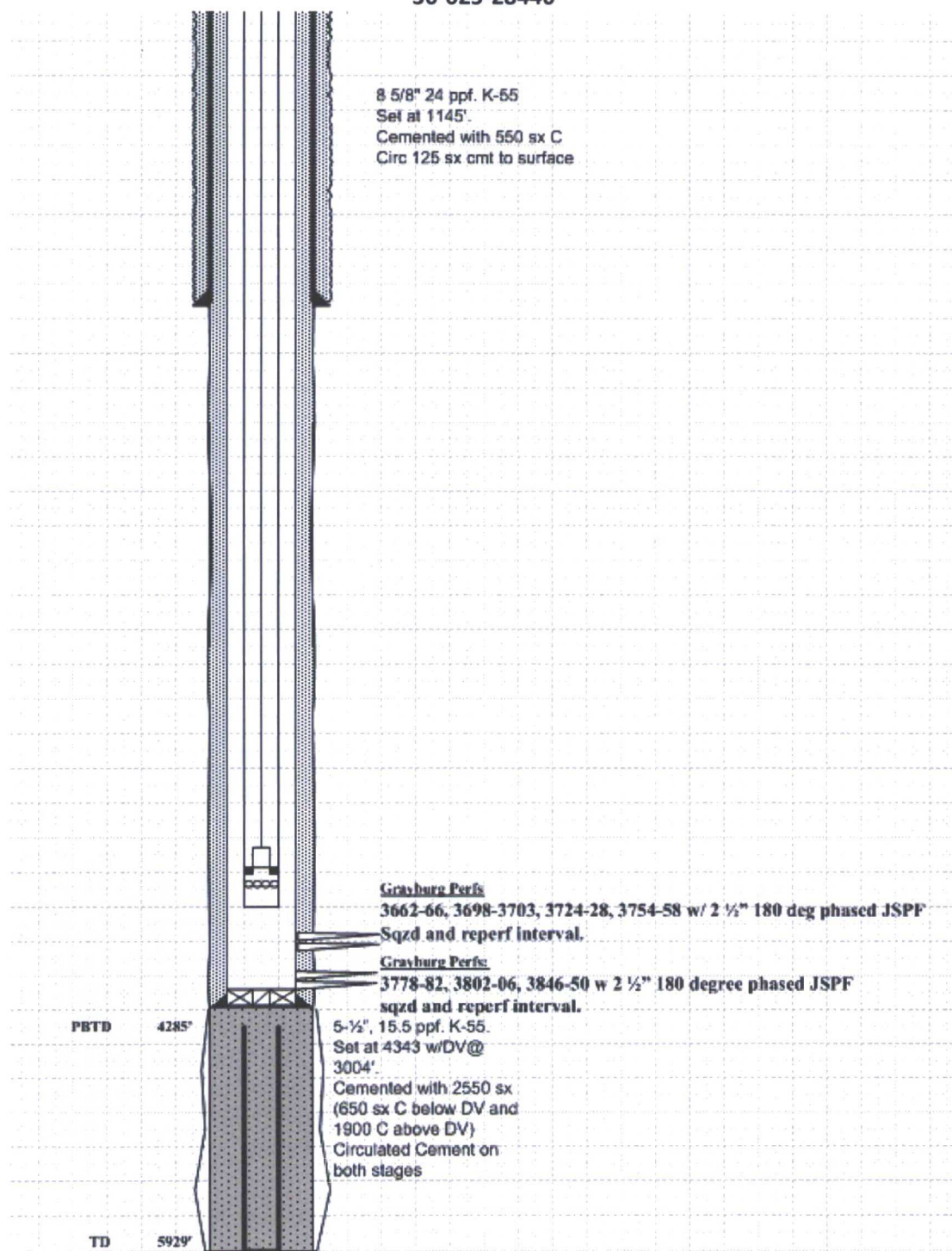

proposed

J F Janda NCT D 3
30-025-28446

8 5/8" 24 ppf. K-55
Set at 1145'
Cemented with 550 sx C
Circ 125 sx cmt to surface

IBP @ 3545' w/ 25 sx thru top
or 35' via wireline

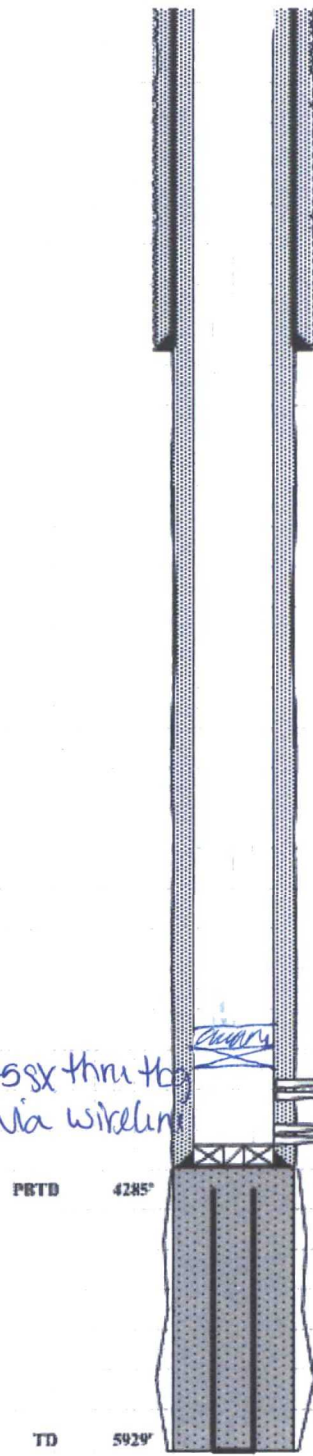

Grayburg Perfs
3662-66, 3698-3703, 3724-28, 3754-58 w/ 2 1/2" 180 deg phased JSPF
sqzd and reperf interval.
Grayburg Perfs
3778-82, 3802-06, 3846-50 w 2 1/2" 180 degree phased JSPF
sqzd and reperf interval.

5-1/2", 15.5 ppf. K-55.
Set at 4343 w/DV@
3004'.
Cemented with 2550 sx
(650 sx C below DV and
1900 C above DV)
Circulated Cement on
both stages

TD 5929'