

Submit 1 Copy To Appropriate District
Office
District I - (575) 393-6161
1625 N. French Dr., Hobbs, NM 88240
District II - (575) 748-1283
811 S. First St., Artesia, NM 88210
District III - (505) 334-6178
1000 Rio Brazos Rd., Aztec, NM 87410
District IV - (505) 476-3460
1220 S. St. Francis Dr., Santa Fe, NM
87505

State of New Mexico
Energy, Minerals and Natural Resources
OIL CONSERVATION DIVISION
1220 South St. Francis Dr.
Santa Fe, NM 87505

Form C-103
Revised July 18, 2013

WELL API NO. 30-025-06567
5. Indicate Type of Lease STATE <input type="checkbox"/> FEE <input checked="" type="checkbox"/>
6. State Oil & Gas Lease No.
7. Lease Name or Unit Agreement Name East Blinbry Drinkard Unit (EBDU) / 35023
8. Well Number 054
9. OGRID Number 873
10. Pool name or Wildcat Eunice; B-T-D, North (22900)

SUNDRY NOTICES AND REPORTS ON WELLS
(DO NOT USE THIS FORM FOR PROPOSALS TO DRILL OR TO DEEPEN OR PLUG BACK TO A
DIFFERENT RESERVOIR. USE "APPLICATION FOR PERMIT" (FORM C-101) FOR SUCH
PROPOSALS.)

1. Type of Well: Oil Well <input checked="" type="checkbox"/> Gas Well <input type="checkbox"/> Other
2. Name of Operator Apache Corporation
3. Address of Operator 303 Veterans Airpark Lane, Suite 1000 Midland, TX 79705
4. Well Location Unit Letter B : 660 feet from the North line and 2310 feet from the East line Section 13 Township 21S Range 37E NMPM County Lea
11. Elevation (Show whether DR, RKB, RT, GR, etc.) 3433' GL

12. Check Appropriate Box to Indicate Nature of Notice, Report or Other Data

NOTICE OF INTENTION TO:

PERFORM REMEDIAL WORK ☐ PLUG AND ABANDON ☐
TEMPORARILY ABANDON ☐ CHANGE PLANS ☐
PULL OR ALTER CASING ☐ MULTIPLE COMPL ☐
DOWNHOLE COMMINGLE ☐
CLOSED-LOOP SYSTEM ☐
OTHER: ☐

SUBSEQUENT REPORT OF:

REMEDIAL WORK ☐ ALTERING CASING ☐
COMMENCE DRILLING OPNS. ☐ P AND A ☐
CASING/CEMENT JOB ☐
OTHER: CONVERT TO INJECTION ☒

13. Describe proposed or completed operations. (Clearly state all pertinent details, and give pertinent dates, including estimated date of starting any proposed work). SEE RULE 19.15.7.14 NMAC. For Multiple Completions: Attach wellbore diagram of proposed completion or recompletion.

Apache converted this well to an injector, as follows: (WFX-963)

5/09/2017 MIRUSU POOH w/rods & pump.
5/10/2017 POOH w/prod tbg.
5/11/2017 RIH w/tbg to tag @ 6248'.
5/12/2017 Log surface to 5775' - TOC @ 1210'.
5/15/2017 Acidize Blinbry 5780'-6000' w/10,000 gal 15% acid & 6500# rock salt.
5/16/2017 RIH w/new injection packer; had to POOH and send pkr in to change the gauge ring.
5/17/2017 RIH & set pkr @ 5729'. Test to 500# for 30 min - no leaks.
5/18/2017 RIH w/Inj On/Off Tool & 176 jts 2-3/8" IPC J-55 tbg, EOT @ 5741'. Circ packer fluid.
5/19/2017 Notify OCD to run MIT.
5/22/2017 Run OCD witnessed MIT; chart attached. Begin injection into Blinbry formation.

Spud Date:

7/31/1955

Rig Release Date:

9/7/1955

I hereby certify that the information above is true and complete to the best of my knowledge and belief.

SIGNATURE

Reesa Fisher

TITLE Sr. Staff Reg Analyst

DATE 5/25/2017

Type or print name Reesa Fisher

E-mail address: Reesa.Fisher@apachecorp.com

PHONE: (432) 818-1062

For State Use Only

APPROVED BY:

[Signature]

TITLE

Petroleum Engineer

DATE

06/02/17

Conditions of Approval (if any):

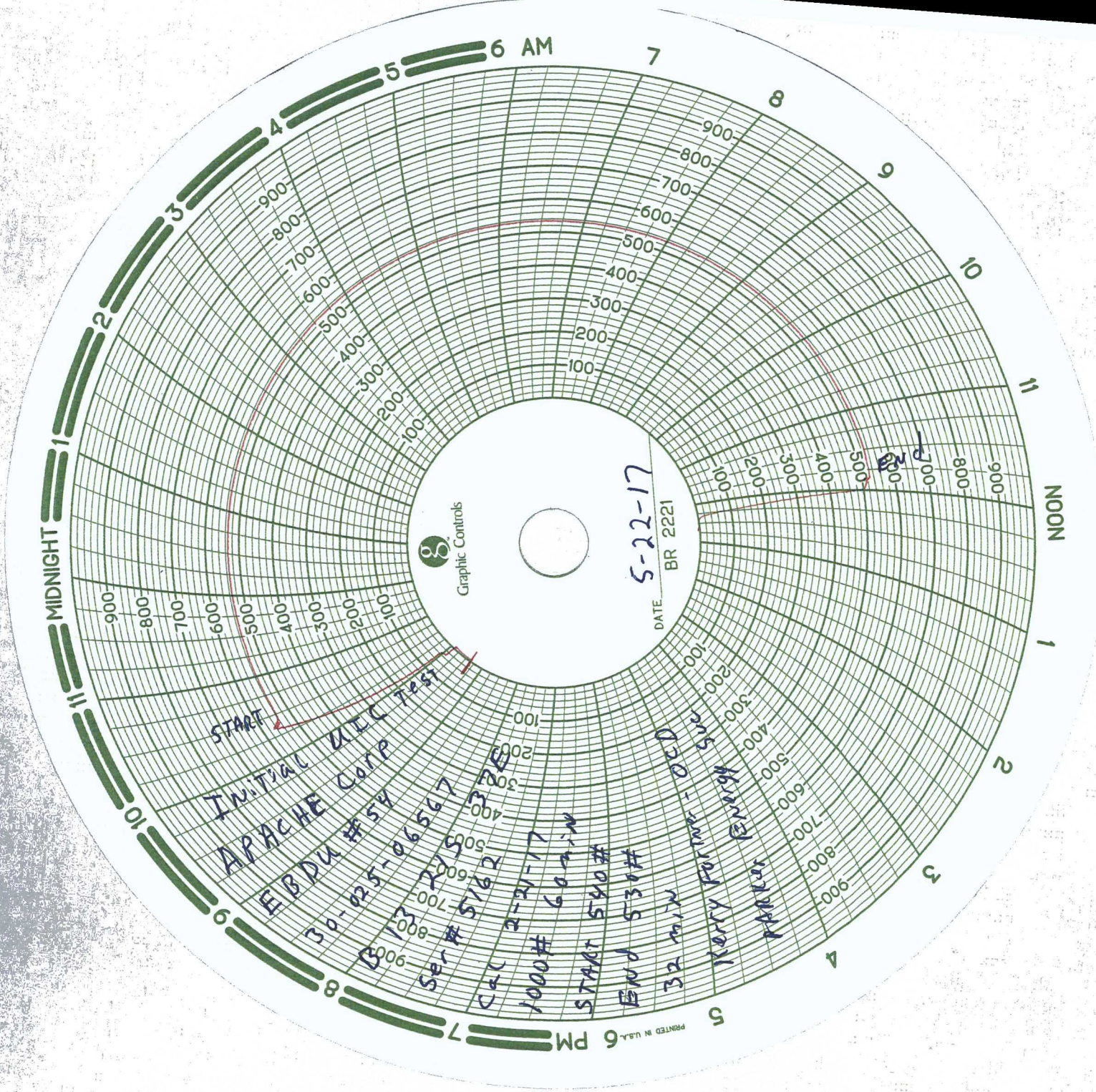

Graphic Controls

5-22-17
BR 2221
DATE

START
INITIAL ZLC TEST
APACHE CORP
EBDW #54
30-425-06567
CAL 2-21-17
1000# 60 min
START 540#
END 530#
32 min
Kerry Portner - QED
Kerry Energy
Parker

PRINTED IN U.S.A.