

Submit 3 Copies To Appropriate District
Office
District I
1625 N. French Dr., Hobbs, NM 87240
District II
1301 W. Grand Ave., Artesia, NM 88210
District III
1000 Rio Brazos Rd., Aztec, NM 87410
District IV
1220 S. St. Francis Dr., Santa Fe, NM
87505

State of New Mexico
Energy, Minerals and Natural Resources

Form C-103
June 19, 2008

HOBBS OCD
OIL CONSERVATION DIVISION
1220 South St. Francis Dr.
Santa Fe, NM 87505

JUN 07 2017

RECEIVED

SUNDRY NOTICES AND REPORTS ON WELLS (DO NOT USE THIS FORM FOR PROPOSALS TO DRILL OR TO DEEPEN OR PLUG BACK TO A DIFFERENT RESERVOIR. USE "APPLICATION FOR PERMIT" (FORM C-101) FOR SUCH PROPOSALS.)	
1. Type of Well: <input checked="" type="checkbox"/> Oil Well <input type="checkbox"/> Gas Well <input type="checkbox"/> Other	WELL API NO. 30-025-35858
2. Name of Operator Energen Resources Corporation	5. Indicate Type of Lease STATE <input checked="" type="checkbox"/> FEE <input type="checkbox"/>
3. Address of Operator 3510 N. "A" St., Bldgs A & B Midland, TX 79705	6. State Oil & Gas Lease No. 29529
4. Well Location Unit Letter <u>P</u> : <u>990</u> feet from the <u>South</u> line and <u>660</u> feet from the <u>East</u> line Section <u>5</u> Township <u>15-S</u> Range <u>33-E</u> NMPM County <u>Lea</u>	7. Lease Name or Unit Agreement Name: STATE T
	8. Well Number 3
	9. OGRID Number 162928
	10. Pool name or Wildcat Saunders, San Andres
11. Elevation (Show whether DR, RKB, RT, GR, etc.) 4213 GL	

12. Check Appropriate Box to Indicate Nature of Notice, Report, or Other Data

NOTICE OF INTENTION TO:

PERFORM REMEDIAL WORK ☐ PLUG AND ABANDON ☐
TEMPORARILY ABANDON ☐ CHANGE PLANS ☐
PULL OR ALTER CASING ☐ MULTIPLE COMPL ☐
DOWNHOLE COMMINGLE ☐

OTHER: ☐

SUBSEQUENT REPORT OF:

REMEDIAL WORK ☐ ALTERING CASING ☐
COMMENCE DRILLING OPNS. ☐ P AND A ☐
CASING/CEMENT JOB ☐

OTHER: MIT to TA well ☐

13. Describe proposed or completed operations. (Clearly state all pertinent details, and give pertinent dates, including estimated date of starting any proposed work). SEE RULE 1103. For Multiple Completions: Attach wellbore diagram of proposed completion or recompletion.

4/18/17 - RIH w/5-1/2" CIBP. Set at 4900'. Dump bail 2 runs Class C cement on plug. RIH w/2-7/8" tubing. TAG cement @4835'. LD 2 jts tubing. RU pump truck on casing and vacuum truck on tubing. Circulated 110 bbls fresh water/packer fluid. Good clean returns. RD vacuum truck. POOH w/tubing. Loaded hole. PSI on casing to 500#. Held good. RD pump and pulling unit. Well is TA'd. Will run MIT 4/22/17.

ATTACHED: MIT chart to TA well 4/22/17

**This Approval of Temporary
Abandonment Expires 4/22/2020**

Spud Date:

Rig Release Date:

I hereby certify that the information above is true and complete to the best of my knowledge and belief.

SIGNATURE Brenda F. Rathjen TITLE Regulatory Analyst DATE 06/05/2017
brenda.rathjen@energen.com
Type or print name Brenda F. Rathjen E-mail address: brenda.rathjen@energen.com PHONE 432-688-3323

For State Use Only

APPROVED BY Mary E Brown TITLE AO/II DATE 6/7/2017

Conditions of Approval (if any):

RBDMS-CHART-✓

MB

PRINTED IN U.S.A. 6 PM

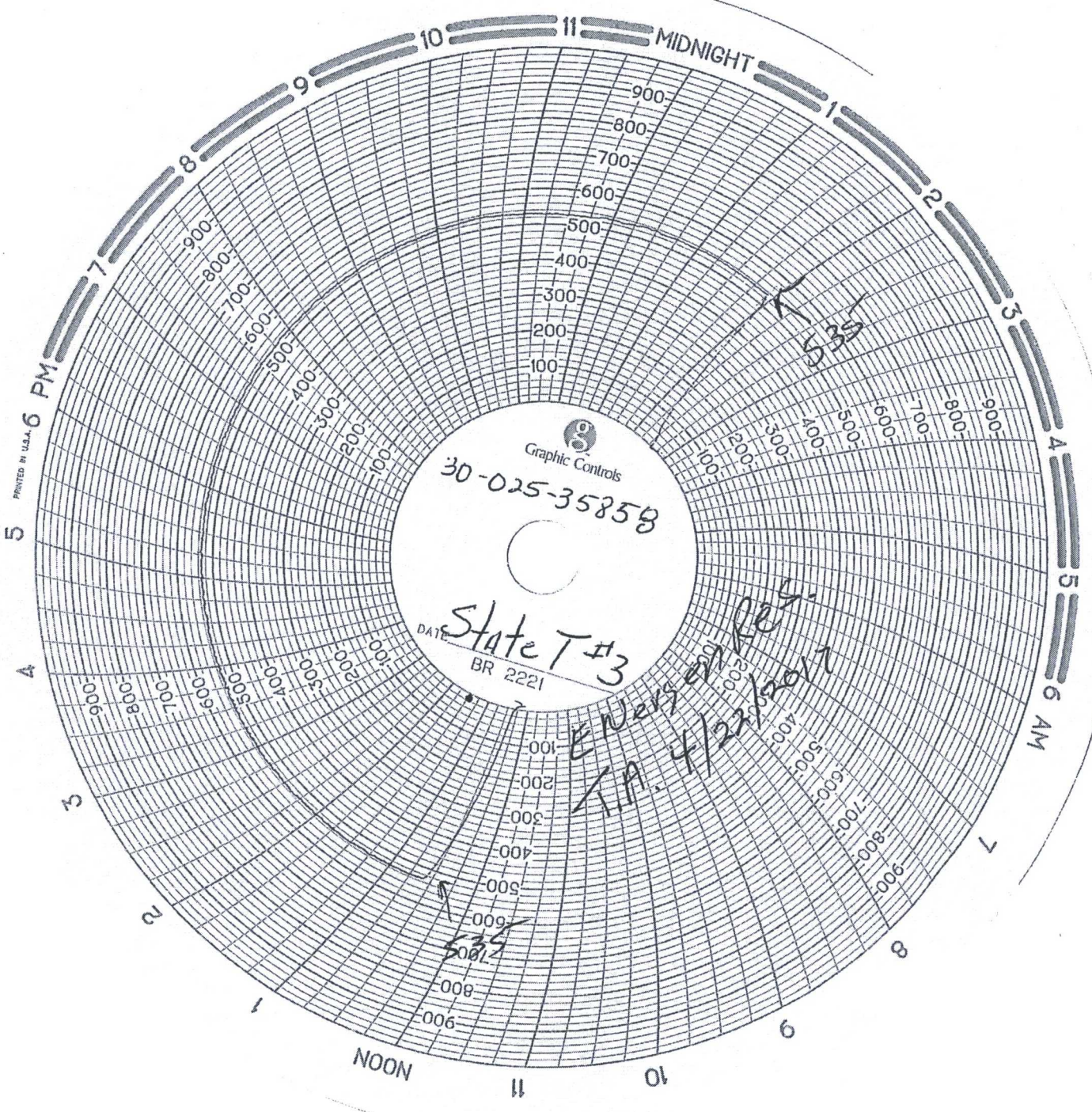

Graphic Controls

30-025-35858

DATE

State T#3

BR 2221

E. W. Jensen
T.A. 4/22/2011

535

535

ENERGEN RESOURCES CORP

State -T- 3

Spud: 04/01/2002

LEA COUNTY, NM

GL Elevation: 4213'

KB Elevation: 4219'

Location: 990' FSL,

660' FEL

Sec 5, T-15-S, R-33-E

API : 30-025-35858

Conductor:

None

Surface Casing:

8-5/8", 24#, J-55 @ 456' in 11" hole

Cemented to surface

with 500 sx "C"

Circulated 145 sx

456'

Intermediate Casing:

none

Production Casing:

5-1/2", 15.5#, J-55 @ 5137'

in 7-7/8" hole w/ 1050 sx "C",

circ 107 sx

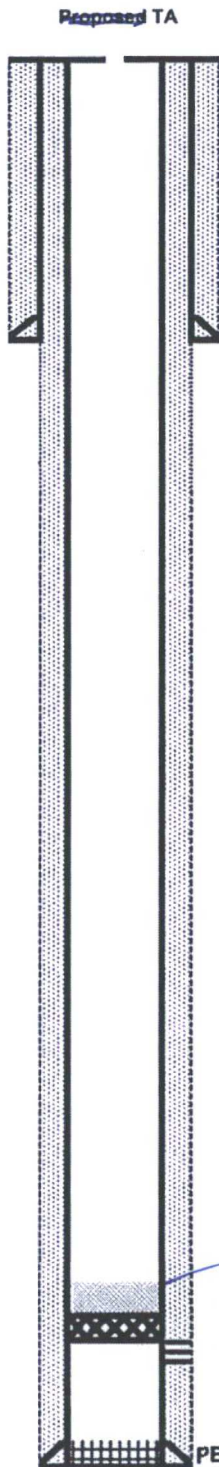

TAG AT 4835'

CIBP @ 4900' w/ 35' cmt dump bailed or
25 sx through tubing

San Andres Perfs:

04/19/02: 4950-4960' (30 holes)
acidized

PBTD: 5090'

TD: 5137'

KRP 030717