

Submit 1 Copy To Appropriate District Office
District I - (575) 393-6161
1625 N. French Dr., Hobbs, NM 88240
District II - (575) 748-1283
811 S. First St., Artesia, NM 88210
District III - (505) 334-6178
1000 Rio Brazos Rd., Aztec, NM 87410
District IV - (505) 476-3460
1220 S. St. Francis Dr., Santa Fe, NM 87505

State of New Mexico
Energy, Minerals and Natural Resources

Form C-103
Revised August 1, 2011

OIL CONSERVATION DIVISION
1220 South St. Francis Dr.
Santa Fe, NM 87505

WELL API NO. 30-025-35091
5. Indicate Type of Lease STATE <input checked="" type="checkbox"/> FEE <input type="checkbox"/>
6. State Oil & Gas Lease No.
7. Lease Name or Unit Agreement Name BLTN STATE
8. Well Number: 1
9. OGRID Number 4323
10. Pool name or Wildcat SHOE BAR: WOLFCAMP, NORTH

SUNDRY NOTICES AND REPORTS ON WELLS
(DO NOT USE THIS FORM FOR PROPOSALS TO DRILL OR TO DEEPEN OR PLUG BACK TO A DIFFERENT RESERVOIR. USE "APPLICATION FOR PERMIT" (FORM C-101) FOR SUCH PROPOSALS.)

1. Type of Well: Oil Well <input checked="" type="checkbox"/> Gas Well <input type="checkbox"/> Other <input type="checkbox"/>
2. Name of Operator Chevron U.S.A. INC.
3. Address of Operator 6301 DEAUVILLE BLVD, MIDLAND, TX 79706 RM.N3002
4. Well Location Unit Letter <u>F</u> : <u>1653</u> feet from the <u>NORTH</u> line and <u>1690</u> feet from the <u>WEST</u> line Section <u>20</u> Township <u>16S</u> Range <u>36E</u> NMPM County <u>Lea</u>
11. Elevation (Show whether DR, RKB, RT, GR, etc.) 3939' GL

12. Check Appropriate Box to Indicate Nature of Notice, Report or Other Data

NOTICE OF INTENTION TO:		SUBSEQUENT REF	
PERFORM REMEDIAL WORK <input type="checkbox"/>	PLUG AND ABANDON <input checked="" type="checkbox"/>	REMEDIAL WORK <input type="checkbox"/>	INT TO PA <u>INT</u> P&A NR <u>NR</u> P&A R <u>R</u>
TEMPORARILY ABANDON <input type="checkbox"/>	CHANGE PLANS <input type="checkbox"/>	COMMENCE DRILLING OPNS. <input type="checkbox"/>	
PULL OR ALTER CASING <input type="checkbox"/>	MULTIPLE COMPL <input type="checkbox"/>	CASING/CEMENT JOB <input type="checkbox"/>	
DOWNHOLE COMMINGLE <input type="checkbox"/>			
OTHER: <input type="checkbox"/>		OTHER: <input type="checkbox"/>	

13. Describe proposed or completed operations. (Clearly state all pertinent details, and give pertinent dates, including estimated date of starting any proposed work). SEE RULE 19.15.7.14 NMAC. For Multiple Completions: Attach wellbore diagram of proposed completion or recompletion.

1. Call and notify NMOCD 24 hrs. before operations begin.
2. MIRU. NDWH. NU BOPE.
3. TAG CIBP@10,220', circulate well w/9.5 ppg mud and spot 25sx of cmt. on top.
4. Spot 30sx of Class "H" cement from 9,079'-8,879', WOC&Tag. (DV Tool)
5. Spot 30sx of Class "C" cement from 6,926'-6,726'. (Paddock)
6. Spot 30sx of Class "C" cement from 4,950'-4,727', WOC&Tag. (Shoe/San Andres)
7. Spot 25sx of Class "C" cement from 3,372'-3,172', WOC&Tag. (Yates/B.Salt)
8. Spot 25sx of Class "C" cement from 2,000'-1,800', WOC&Tag. (T.Salt)
9. Perf and squeeze 170sx of Class "C" cement from 525' to surface. (Shoe/FW/surface)
10. Verify cement to surface on all casings. Cut off wellhead and anchors 3' below grade. Weld on dryhole marker and clean location.
Closed loop above ground tank system will be used for fluids

NOTIFY OCD 24 HOURS PRIOR TO
BEGINNING PLUGGING OPERATIONS

I hereby certify that the information above is true and complete to the best of my knowledge and belief.

SIGNATURE M. Lee Roark TITLE Project Manager DATE 06/06/17

Type or print name M. Lee Roark E-mail address: LROark@Chevron.com PHONE: (432)-687-7279

For State Use Only

APPROVED BY: M. Lee Roark TITLE Petroleum Engr. Specialist DATE 06/15/2017
Conditions of Approval (if any):

CURRENT WELL DATA SHEET

Field:	Shoe Bar North (Wolfcamp)	Well Name:	BLTN State #1	Range:	36E
Location:	1653' FNL & 1690' FWL	Sec:	20	Township:	16S
County:	Lea	Refno:	NA	API:	30-025-35091
Current Status:	Temp Abdn	Anchor Test Date:		Cost Center:	
Initial Producing Formation(s):	Strawn / Wolfcamp / Penn		Lease Type:	State	

Surface Csg.

Size:	11-3/4"
Wt.:	42# H40
Set @:	474'
Sxs cmt:	280sx
Circ:	Yes
TOC:	Surface
Hole Size:	14-3/4"

TOC @ 650' (TS)

KB:	4122'
DF:	
GL:	
Spud Date:	8/17/2000
Compl. Date:	10/1/2000

Tubing Detail

# Jts	Size	Footage
	No tubing in hole	0.00
0	EOT >>>	0.00

Intermediate Csg.

Size:	8-5/8"
Wt.:	32# NS80 & K55
Set @:	4900'
Sxs cmt:	1920sx
Circ:	No
TOC:	650' (Temp Surv)
Hole Size:	11"

Rod Detail

# Rods	Size	Footage
	No rods in hole	0.00
0		0.00

Production Csg.

Size:	5-1/2"
Wt.:	17# LTC
Set @:	12018'
Sxs Cmt:	1500sx
Circ:	Yes
TOC:	Surface
Hole Size:	7-7/8"

DV Tool @ 9029'

CIBP @ 10255' W/ 35' cmt cap (TOC @ 10220')

Shoe Bar North (Wolfcamp) Field

CIBP @ 11350' W/ 35' cmt cap (TOC @ 11305')

Lovington West (Penn) Field

PBTD @ 11977'
TD @ 12018'

Formation Tops	
Yates	3322'
San Andres	4877'
Glorieta	6337'
Paddock	6901'
Drinkard	7702'
Abo	8301'
Wolfcamp	9617'
Penn	10992'
Strawn	11421'
Atoka	11586'

Wolfcamp Perfs

10300-10	=	=
10335-42	=	=
10384-86	=	=
10391-93	=	=
10436-38	=	=
10440-42	=	=
10448-58	=	=

Strawn Perfs

11434-44	=	=
11556-58	=	=
11562-68	=	=
11572-75	=	=
11581-83	=	=

COTD:	10220'
PBTD:	11977'
TD:	12018'

Remarks: See Well History

Prepared by:	MHS
Date:	2/1/2017

BLTN STATE #1 PROPOSED

Created: 06/07/17 By: lrqs
 Updated: By: LRQS
 Lease: BLTN STATE
 Field: SHOE BAR NORTH
 Surf. Loc.: 1653' FNL & 1690' FWL
 Bot. Loc.:
 County: Lea St.: NM
 Status:

Well #: 1 St. Lse:
 API: 30-025-35091
 Unit Ltr.: Section: 20
 TSHP/Rng: 16 S 36 E
 Unit Ltr.: Section:
 TSHP/Rng:
 Directions:
 Chevno:

Surface Casing

Size: 11-3/4"
 Wt., Grd.: 42#
 Depth: 474'
 Sxs Cmt: 280
 Circulate: YES
 TOC: SURFACE
 Hole Size: 14-3/4"

Intermediate Casing

Size: 8-5/8"
 Wt., Grd.: 32#
 Depth: 4900'
 Sxs Cmt: 1920
 Circulate: NO
 TOC: 650 T.S.
 Hole Size: 11"

Production Casing

Size: 5-1/2"
 Wt., Grd.: 17#
 Depth: 12018'
 Sxs Cmt: 1500
 Circulate: YES
 TOC: SURFACE
 Hole Size: 7-7/8"
 DV Tool: 9029'

FORMATION TOPS

T. Salt 1950'
 B.Salt 3322'
 San Andres 4877'
 Paddock 6901'

WOLFCAMP PERFS:
 10300'-10458'

STRAWN PERFS: 11434'
 11583'

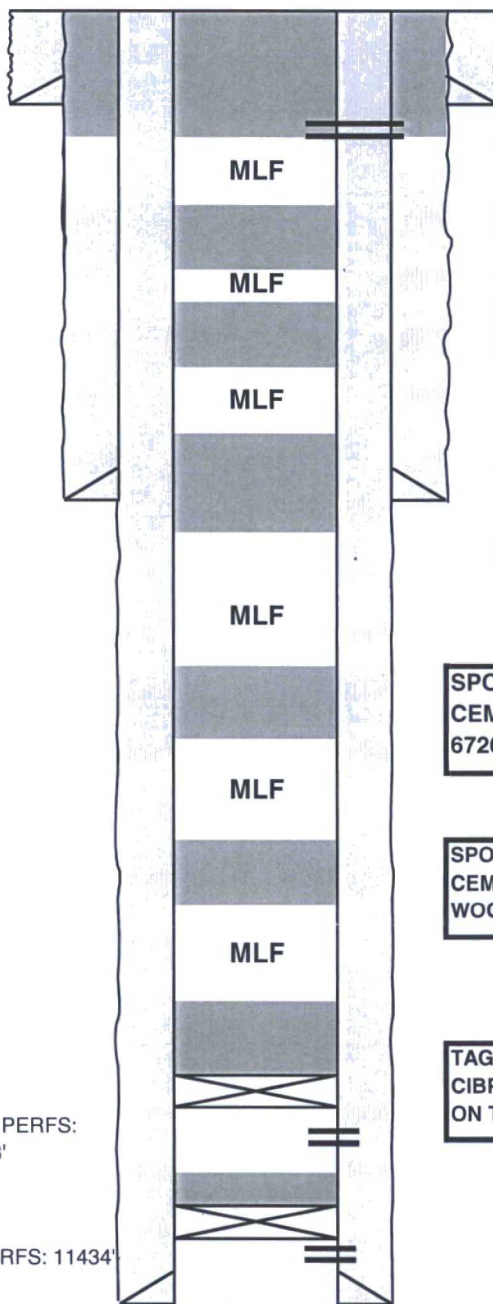

PERF AND SQUEEZE 170SX OF
 CLASS "C" CEMENT FROM 525' TO
 SURFACE. (SHOE/FW/SURFACE)

SPOT 25SX OF CLASS "C" CEMENT
 FROM 2000' TO 1800'. WOC&TAG.
 (T.SALT)

SPOT 25SX OF CLASS "C" CEMENT
 FROM 3372' TO 3172'. WOC&TAG.
 (YATES/B.SALT)

SPOT 30SX OF CLASS "C" CEMENT
 FROM 4950' TO 4727'. WOC&TAG.
 (SHOE/SAN ANDRES)

SPOT 30SX OF CLASS "C"
 CEMENT FROM 6926' TO
 6726'. (PADDOCK)

SPOT 30SX OF CLASS "C"
 CEMENT FROM 9079' TO 8879'.
 WOC&TAG. (DV TOOL)

TAG TOC ON TOP OF
 CIBP@10220' AND SPOT 25SX
 ON TOP.

PBTD: 6790'
 TD: 6860'