

Submit 1 Copy To Appropriate District Office

District I - (575) 393-6161

1625 N. French Dr., Hobbs, NM 88240

District II - (575) 748-1283

811 S. First St., Artesia, NM 88210

District III - (505) 334-6178

1000 Rio Brazos Rd. Aztec, NM 87410

District IV - (505) 476-3460

1220 S. St. Francis Dr., Santa Fe, NM 87505

State of New Mexico

Energy, Minerals and Natural Resources

Form C-103  
Revised July 18, 2013

**HOBBS OCD**  
**JUN 16 2017**  
**RECEIVED**

OIL CONSERVATION DIVISION

1220 South St. Francis Dr.

Santa Fe, NM 87505

WELL API NO.	30-025-27158
5. Indicate Type of Lease	STATE <input type="checkbox"/> FEE <input checked="" type="checkbox"/>
6. State Oil & Gas Lease No.	
7. Lease Name or Unit Agreement Name	G. W. Toby (309135)
8. Well Number	5
9. OGRID Numer	873
10. Pool Name or Wildcat	Langlie Mattix; 7 Rvrs-Qn-Grayburg
11. Elevation (Show whether DR, RKB, RT, GR, etc.)	3317' GL

SUNDRY NOTICES AND REPORTS ON WELLS (DO NOT USE THIS FORM FOR PROPOSALS TO DRILL OR DEEPEN OR PLUG BACK TO A DIFFERENT RESERVIOR. USE "APPLICATION FOR PERMIT" (FORM C-101) FOR SUCH PROPOSALS.)	
1. Type of Well: Oil Well <input type="checkbox"/> Gas Well <input type="checkbox"/> Other	
2. Name of Operator	Apache Corporation
3. Address of Operator	303 Veterans Airpark Lane, Ste. 3000, Midland, TX 79705
4. Well Location	Unit Letter O : 660 feet from the S line and 1980 feet from the E line Section 12 Township 24S Range 36E NMPM County Lea
11. Elevation (Show whether DR, RKB, RT, GR, etc.) 3317' GL	

12. Check Appropriate Box To Indicate Nature of Notice, Report, or Other Data

NOTICE OF INTENTION TO:

PERFORM REMEDIAL WORK ☐ PLUG AND ABANDON ☒  
TEMPORARILY ABANDON ☐ CHANGE PLANS ☐  
PULL OR ALTER CASING ☐ MULTIPLE COMPL ☐  
DOWNHOLE COMMINGLE ☐  
CLOSED-LOOP SYSTEM ☐  
OTHER: ☐

SUBSEQUENT REPORT OF:

REMEDIAL WORK ☐ A  
COMMENCE DRILLING OPNS. ☐ P  
CASING/CEMENT JOB ☐  
OTHER: ☐

INT TO PA Pm  
P&A NR  
P&A R

13. Describe proposed or completed operations. (Clearly state all pertinent details, and give pertinent dates, including estimated date of starting any proposed work.) SEE RULE 19.15.7.14 NMAC. For Multiple Completions: Attach wellbore diagram or proposed completion or recompletion.

Apache Corporation proposes to P&A the above mentioned well by the attached procedure. A closed loop system will be used for all fluids from this wellbore and disposed of required by OCD Rule 19.15.17.14 NMAC.

Spud Date:

NOTIFY OCD 24 HOURS PRIOR TO  
BEGINNING PLUGGING OPERATIONS

I hereby certify that the information above is true and complete to the best of my knowledge and belief.

SIGNATURE Guinn Burks TITLE Sr. Reclamation Foreman DATE 6/8/17

Type or print name Guinn Burks E-mail add. guinn.burks@apachecorp.com PHONE: 432-556-9143

For State Use Only

APPROVED BY: Mark Whitaker TITLE Petroleum Engr. Specialist DATE

Conditions of Approval (if any):



LEA, NM

3800

7 7/8" Hole  
5 1/2" 15.5# @ 3800'  
w/ 1000 sx to surf

PBTD @ 3415'  
TD @ 3800'



WELL BORE INFO.

LEASE NAME

G.W. Toby

WELL #

5

API #

30-025-27158

COUNTY

LEA, NM

0

380

760

1140

1520

1900

2280

2660

3040

3420

3800

12 1/4" Hole  
8 5/8" 24# @ 1142'  
w/ 850 sx to surf

CIBP @ 3450' w/ 35' cmt

7 7/8" Hole  
5 1/2" 15.5# @ 3800'  
w/ 1000 sx to surf

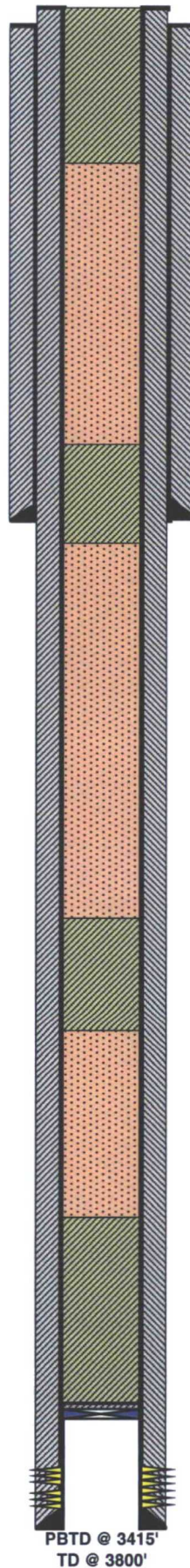

4. PUH & spot 25 sx Class "C" cmt from 250' to surf.  
(Water Board)

3. PUH & spot 25 sx Class "C" cmt from 1235'-985'  
WOC/TAG (Top of Salt & Surf Shoe)

2. PUH & spot 25 sx Class "C" cmt from 2410'-2160',  
WOC/TAG (Base of Salt)

1. MIRU P&A rig, RIH w/ tbg & verify CIBP @ 3450',  
CIRC w/ MLF & spot 55 sx Class "C" cmt from 3450'-  
2936' WOC/TAG (Yates, 7 Rvrs, & Queen)

7 Rvrs/Queen perms @ 3730'-3682'

Pressure test  
csy.

PBD @ 3415'  
TD @ 3800'