

UNITED STATES
DEPARTMENT OF THE INTERIOR
BUREAU OF LAND MANAGEMENT

OCD Hobbs

FORM APPROVED
OMB NO. 1004-0137
Expires: January 31, 2018

SUNDRY NOTICES AND REPORTS ON WELLS
Do not use this form for proposals to drill or to re-enter an abandoned well. Use form 3160-3 (APD) for such proposals.

SUBMIT IN TRIPLICATE - Other instructions on page 2

5. Lease Serial No.
NMLC062300

6. If Indian, Allottee or Tribe Name

7. If Unit or CA/Agreement, Name and/or No.

8. Well Name and No.
ARABIAN 30-19 FED COM 2H ✓

9. API Well No.
30-025-43773

10. Field and Pool or Exploratory Area
COTTON DRAW

11. County or Parish, State
LEA COUNTY, NM

1. Type of Well
☒ Oil Well ☐ Gas Well ☐ Other

2. Name of Operator
DEVON ENERGY PRODUCTION CO. LP
Contact: RAY VAZ
Email: RAY.VAZ@DVN.COM

3a. Address
P.O. BOX 250
ARTESIA, NM 88210

3b. Phone No. (include area code)
Ph: 575-748-1871

4. Location of Well (Footage, Sec., T., R., M., or Survey Description)
Sec 30 T25S R32E Mer NMP ✓

HOBBS OCD
JUN 19 2017
RECEIVED

12. CHECK THE APPROPRIATE BOX(ES) TO INDICATE NATURE OF NOTICE, REPORT, OR OTHER DATA

TYPE OF SUBMISSION	TYPE OF ACTION
<input checked="" type="checkbox"/> Notice of Intent	<input type="checkbox"/> Acidize <input type="checkbox"/> Deepen <input type="checkbox"/> Production (Start/Resume) <input type="checkbox"/> Water Shut-Off
<input type="checkbox"/> Subsequent Report	<input type="checkbox"/> Alter Casing <input type="checkbox"/> Hydraulic Fracturing <input type="checkbox"/> Reclamation <input type="checkbox"/> Well Integrity
<input type="checkbox"/> Final Abandonment Notice	<input type="checkbox"/> Casing Repair <input type="checkbox"/> New Construction <input type="checkbox"/> Recomplete <input checked="" type="checkbox"/> Other
	<input type="checkbox"/> Change Plans <input type="checkbox"/> Plug and Abandon <input type="checkbox"/> Temporarily Abandon
	<input type="checkbox"/> Convert to Injection <input type="checkbox"/> Plug Back <input type="checkbox"/> Water Disposal

13. Describe Proposed or Completed Operation: Clearly state all pertinent details, including estimated starting date of any proposed work and approximate duration thereof. If the proposal is to deepen directionally or recompleat horizontally, give subsurface locations and measured and true vertical depths of all pertinent markers and zones. Attach the Bond under which the work will be performed or provide the Bond No. on file with BLM/BIA. Required subsequent reports must be filed within 30 days following completion of the involved operations. If the operation results in a multiple completion or recompleat in a new interval, a Form 3160-4 must be filed once testing has been completed. Final Abandonment Notices must be filed only after all requirements, including reclamation, have been completed and the operator has determined that the site is ready for final inspection.

Devon Energy requests to sub-grade the entire 500'x720' Cotton Draw MDP 2 Pad (Arabian 30 Pad 2) before constructing the Arabian 30-19 Fed Com 2H sub-pad.

Devon will participate in the off-site mitigation measures discussed in the May 16, 2017 quarterly meeting.

Please see the attached Survey No. 3985E

14. I hereby certify that the foregoing is true and correct.

Electronic Submission #377486 verified by the BLM Well Information System
For DEVON ENERGY PRODUCTION CO. LP, sent to the Hobbs
Committed to AFMSS for processing by DEBORAH MCKINNEY on 06/01/2017 ()

Name (Printed/Typed) RAY VAZ Title FIELD LANDMAN

Signature (Electronic Submission) Date 05/31/2017

THIS SPACE FOR FEDERAL OR STATE OFFICE USE

Approved By Ced Myster Title AFM - LFM Date 06/05/17

Conditions of approval, if any, are attached. Approval of this notice does not warrant or certify that the applicant holds legal or equitable title to those rights in the subject lease which would entitle the applicant to conduct operations thereon.

Office CFO

Title 18 U.S.C. Section 1001 and Title 43 U.S.C. Section 1212, make it a crime for any person knowingly and willfully to make to any department or agency of the United States any false, fictitious or fraudulent statements or representations as to any matter within its jurisdiction.

(Instructions on page 2)

**** OPERATOR-SUBMITTED ** OPERATOR-SUBMITTED ** OPERATOR-SUBMITTED ****

MJB/OCD
6/20/2017

District I
1625 N. French Dr., Hobbs, NM 88240
Phone: (575) 393-6161 Fax: (575) 393-0720
District II
811 S. First St., Artesia, NM 88210
Phone: (575) 748-1283 Fax: (575) 748-9720
District III
1000 Rio Brazos Road, Aztec, NM 87410
Phone: (505) 334-6178 Fax: (505) 334-6170
District IV
1220 S. St. Francis Dr., Santa Fe, NM 87505
Phone: (505) 476-3460 Fax: (505) 476-3462

State of New Mexico
Energy, Minerals & Natural Resources Department
OIL CONSERVATION DIVISION
1220 South St. Francis Dr.
Santa Fe, NM 87505

Form C-102
Revised August 1, 2011
Submit one copy to appropriate
District Office
☐ AMENDED REPORT

WELL LOCATION AND ACREAGE DEDICATION PLAT

¹ API Number	² Pool Code	³ Pool Name
⁴ Property Code	⁵ Property Name ARABIAN 30-19 FED COM	
⁷ OGRID No. 6137	⁶ Operator Name DEVON ENERGY PRODUCTION COMPANY, L.P.	⁸ Well Number 2H
		⁹ Elevation 3361.6

¹⁰ Surface Location

UL or lot no.	Section	Township	Range	Lot Idn	Feet from the	North/South line	Feet from the	East/West line	County
F	30	25 S	32 E		2486	NORTH	1594	WEST	LEA

¹¹ Bottom Hole Location If Different From Surface

UL or lot no.	Section	Township	Range	Lot Idn	Feet from the	North/South line	Feet from the	East/West line	County
C	19	25 S	32 E		330	NORTH	1980	WEST	LEA

¹² Dedicated Acres	¹³ Joint or Infill	¹⁴ Consolidation Code	¹⁵ Order No.
-------------------------------	-------------------------------	----------------------------------	-------------------------

No allowable will be assigned to this completion until all interests have been consolidated or a non-standard unit has been approved by the division.

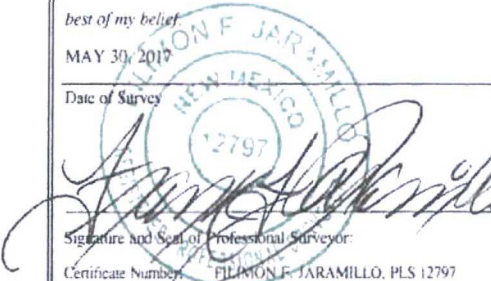
<p>17 OPERATOR CERTIFICATION</p> <p>I hereby certify that the information contained herein is true and complete to the best of my knowledge and belief, and that this organization either owns a working interest or unleased mineral interest in the land including the proposed bottom hole location or has a right to drill this well at this location pursuant to a contract with an owner of such a mineral or working interest, or to a voluntary pooling agreement or a compulsory pooling order heretofore entered by the division.</p> <p>Signature _____ Date _____</p> <p>Printed Name _____</p> <p>E-mail Address _____</p>	
<p>18 SURVEYOR CERTIFICATION</p> <p>I hereby certify that the well location shown on this plat was plotted from field notes of actual surveys made by me or under my supervision, and that the same is true and correct to the best of my belief.</p> <p>MAY 30, 2019</p> <p>Date of Survey _____</p> <p>Signature and Seal of Professional Surveyor: </p> <p>Certificate Number: FILIMON F. JARAMILLO, PLS 12797</p> <p>SURVEY NO. 3985E</p>	

SECTION 30, TOWNSHIP 25 SOUTH, RANGE 32 EAST, N.M.P.M.
LEA COUNTY, STATE OF NEW MEXICO
SITE MAP

NOTE: LATITUDE AND LONGITUDE COORDINATES ARE SHOWN USING THE NORTH AMERICAN DATUM OF 1983 (NAD83) LISTED NEW MEXICO STATE PLANE EAST COORDINATES ARE GRID (NAD83). BASIS OF BEARING AND DISTANCES USED ARE NEW MEXICO STATE PLANE EAST COORDINATES MODIFIED TO THE SURFACE. VERTICAL DATUM NAVD83.

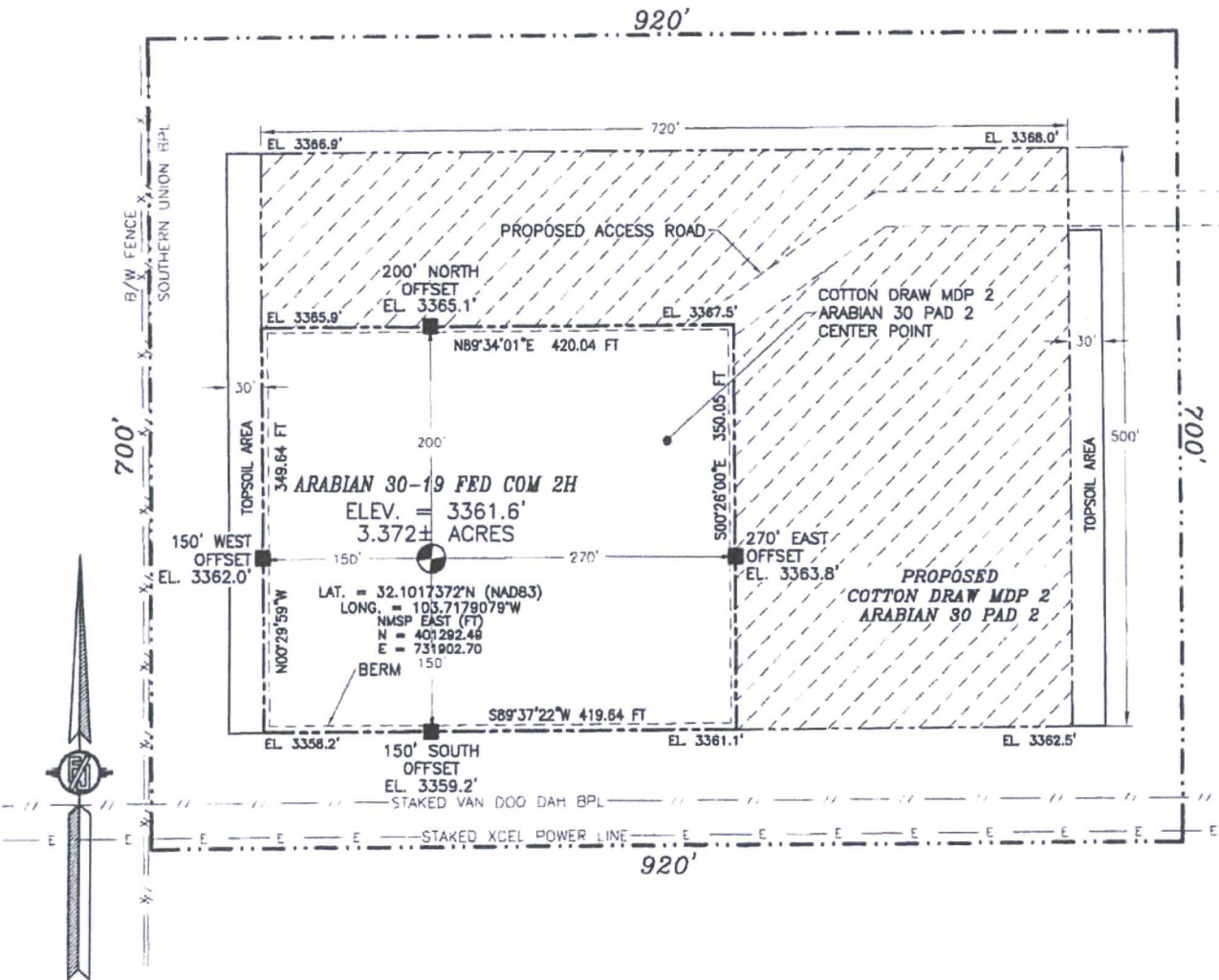

015 75 150 300

SCALE 1" = 150'

DIRECTIONS TO LOCATION
FROM THE INTERSECTION OF STATE HWY #128 & COUNTY ROAD #1 (ORLA HWY) GO SOUTH ON COUNTY ROAD #1 APPROX. 6.2 MILES TO MONSANTO ROAD, TURN RIGHT (WEST) ON MONSANTO ROAD GO APPROX 2.1 MILES TO A "T" INTERSECTION, TURN LEFT (SOUTH) ON LEASE ROAD GO APPROX 1.5 MILES TO A ROAD LATH ON RIGHT SIDE OF ROAD (WEST), FOLLOW RED AND WHITE ROAD LATHS WEST APPROX. 0.62 MILE TO A (PI LEFT) LATH TURN SOUTHWEST GO 157' TO LOCATION.

DEVON ENERGY PRODUCTION COMPANY, L.P.
ARABIAN 30-19 FED COM 2H
LOCATED 2486 FT. FROM THE NORTH LINE
AND 1594 FT. FROM THE WEST LINE OF
SECTION 30, TOWNSHIP 25 SOUTH,
RANGE 32 EAST, N.M.P.M.
LEA COUNTY, STATE OF NEW MEXICO

MAY 30, 2017

SURVEY NO. 3985E

MADRON SURVEYING, INC. 301 SOUTH CANAL (575) 234-3341

CARLSBAD, NEW MEXICO

**PROPOSED INTERIM SITE BUILD PLAN
FOR ARABIAN 30-19 FED COM 2H
SECTION 30, TOWNSHIP 25 SOUTH, RANGE 32 EAST, N.M.P.M.
LEA COUNTY, STATE OF NEW MEXICO**

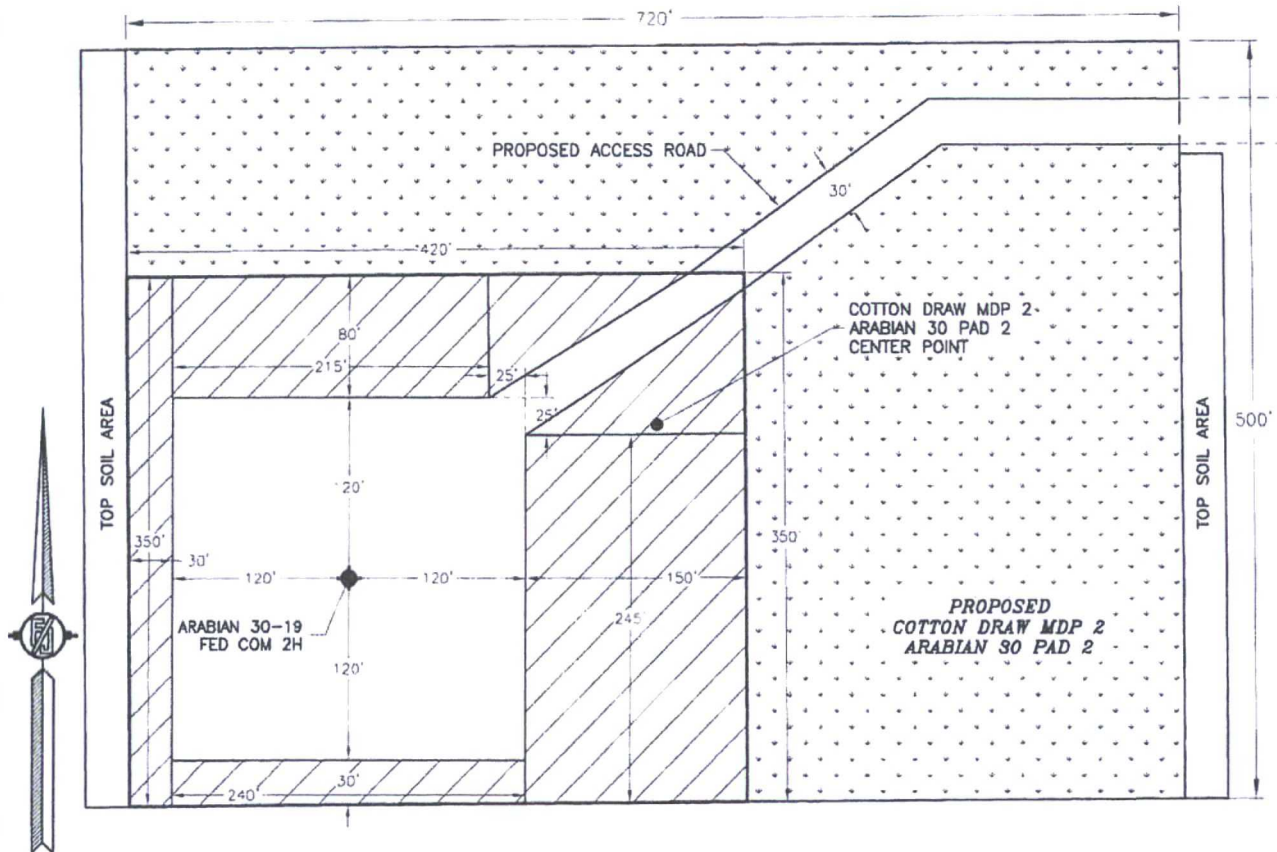

— STAKED VAN DOO DAH BPL —
— STAKED XCEL POWER LINE —



DENOTES INTERIM PAD RECLAMATION AREA

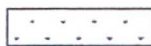

DENOTES GRADING SITE RECLAMATION AREA

0 12 60 120 240
SCALE 1" = 120'

**DEVON ENERGY PRODUCTION COMPANY, L.P.
ARABIAN 30-19 FED COM 2H
LOCATED 2486 FT. FROM THE NORTH LINE
AND 1594 FT. FROM THE WEST LINE OF
SECTION 30, TOWNSHIP 25 SOUTH,
RANGE 32 EAST, N.M.P.M.
LEA COUNTY, STATE OF NEW MEXICO**

1.933± ACRES INTERIM PAD RECLAMATION AREA
4.653± ACRES GRADING SITE RECLAMATION AREA
1.678± ACRES NON-RECLAIMED AREA
8.264± ACRES COTTON DRAW MDP2 ARABIAN 30 PAD 2

MAY 30, 2017

SURVEY NO. 3985E

MADRON SURVEYING, INC. 301 SOUTH CANAL, CARLSBAD, NEW MEXICO
(575) 234-3341

SECTION 30, TOWNSHIP 25 SOUTH, RANGE 32 EAST, N.M.P.M.
LEA COUNTY, STATE OF NEW MEXICO
LOCATION VERIFICATION MAP

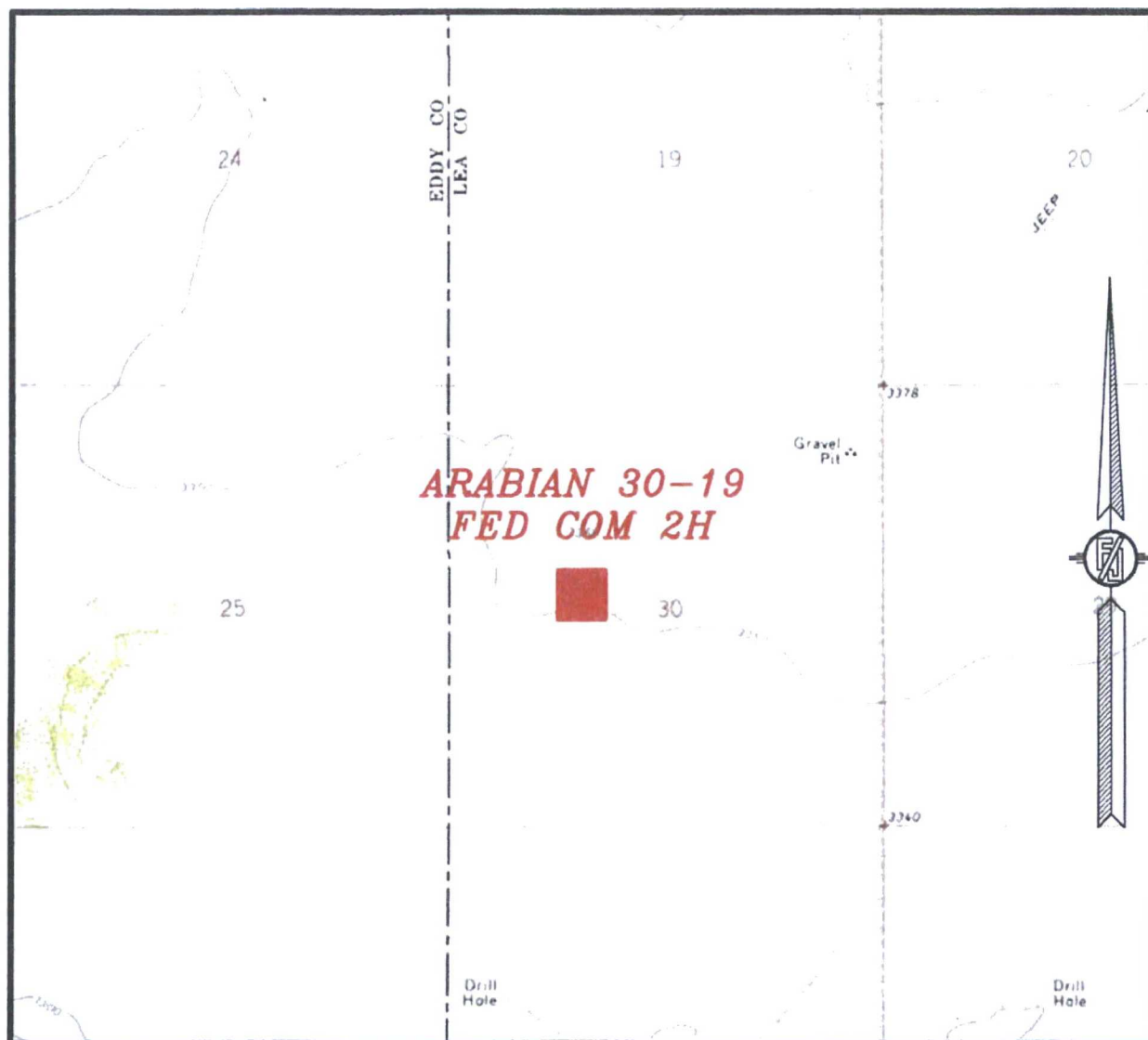

USGS QUAD MAP:
PADUCA BREAKS WEST

NOT TO SCALE

DEVON ENERGY PRODUCTION COMPANY, L.P.
ARABIAN 30-19 FED COM 2H

LOCATED 2486 FT. FROM THE NORTH LINE
AND 1594 FT. FROM THE WEST LINE OF
SECTION 30, TOWNSHIP 25 SOUTH,
RANGE 32 EAST, N.M.P.M.
LEA COUNTY, STATE OF NEW MEXICO

MAY 30, 2017

MADRON SURVEYING, INC.

301 SOUTH CANAL
(575) 234-3341

CARLSBAD, NEW MEXICO

SURVEY NO. 3985E

SECTION 30, TOWNSHIP 25 SOUTH, RANGE 32 EAST, N.M.P.M.
LEA COUNTY, STATE OF NEW MEXICO
VICINITY MAP

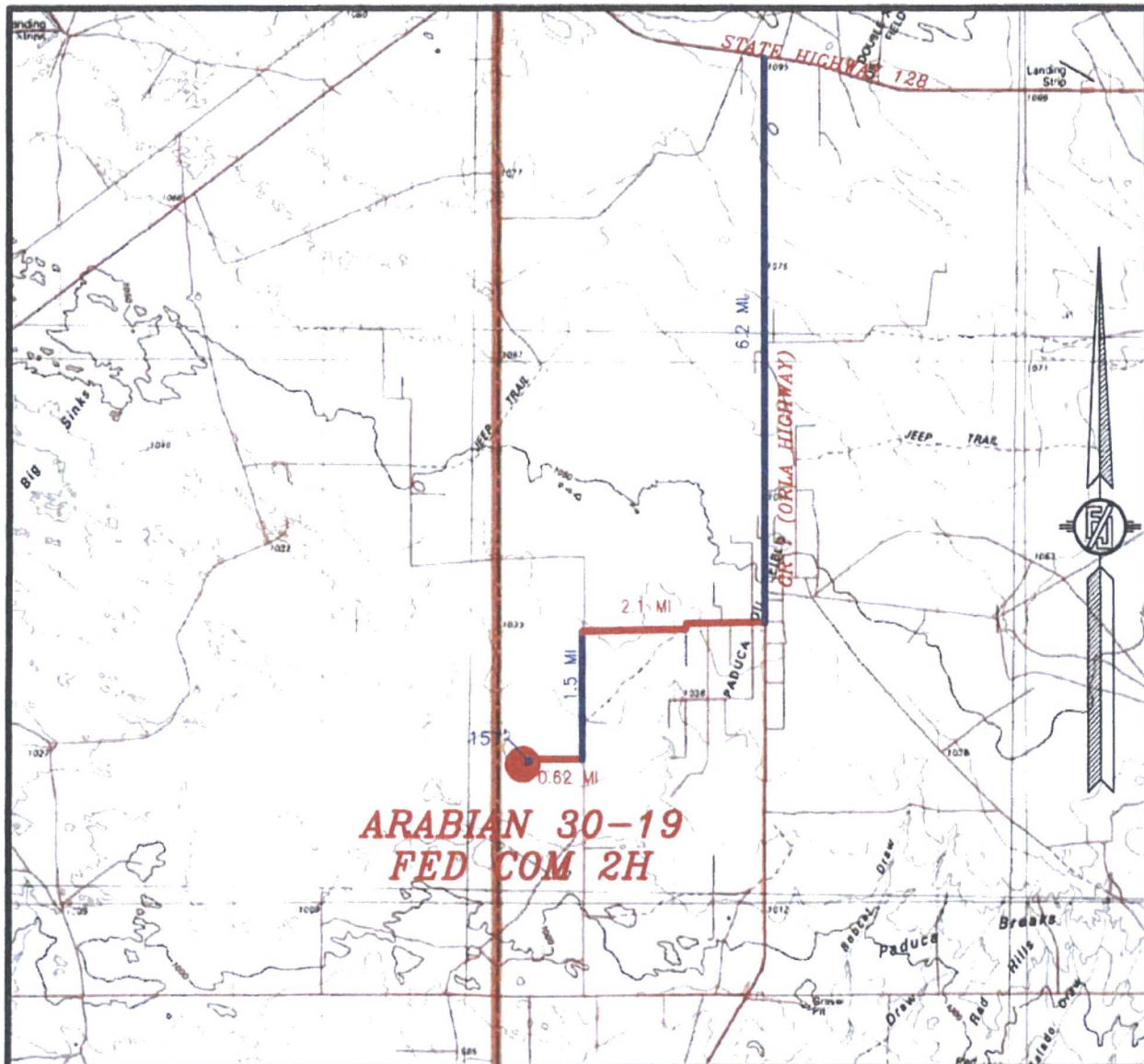

DISTANCES IN MILES

NOT TO SCALE

DEVON ENERGY PRODUCTION COMPANY, L.P.
ARABIAN 30-19 FED COM 2H

LOCATED 2486 FT. FROM THE NORTH LINE
AND 1594 FT. FROM THE WEST LINE OF
SECTION 30, TOWNSHIP 25 SOUTH,
RANGE 32 EAST, N.M.P.M.
LEA COUNTY, STATE OF NEW MEXICO

DIRECTIONS TO LOCATION
FROM THE INTERSECTION OF STATE HWY #128 & COUNTY ROAD
#1 (ORLA HWY) GO SOUTH ON COUNTY ROAD #1 APPROX. 6.2
MILES TO MONSANTO ROAD, TURN RIGHT (WEST) ON MONSANTO
ROAD GO APPROX 2.1 MILES TO A "T" INTERSECTION, TURN
LEFT (SOUTH) ON LEASE ROAD GO APPROX 1.5 MILES TO A
ROAD LATH ON RIGHT SIDE OF ROAD (WEST), FOLLOW RED AND
WHITE ROAD LATHS WEST APPROX. 0.62 MILE TO A (PI LEFT)
LATH TURN SOUTHWEST GO 157' TO LOCATION.

MAY 30, 2017

MADRON SURVEYING, INC. 301 SOUTH CANAL
(575) 234-3341

SURVEY NO. 3985E
CARLSBAD, NEW MEXICO

AERIAL PHOTO

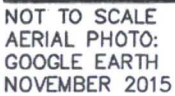

LOCATED 2486 FT. FROM THE NORTH LINE
AND 1594 FT. FROM THE WEST LINE OF
SECTION 30, TOWNSHIP 25 SOUTH,
RANGE 32 EAST, N.M.P.M.
LEA COUNTY, STATE OF NEW MEXICO

SURVEY NO. 3985E

MADRON SURVEYING, INC. 301 SOUTH CANAL
(575) 234-3341 CARLSBAD, NEW MEXICO

301 SOUTH CANAL
(575) 234-3341

ACCESS AERIAL ROUTE MAP

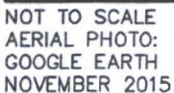

LOCATED 2486 FT. FROM THE NORTH LINE
AND 1594 FT. FROM THE WEST LINE OF
SECTION 30, TOWNSHIP 25 SOUTH,
RANGE 32 EAST, N.M.P.M.
LEA COUNTY, STATE OF NEW MEXICO

SURVEY NO. 3985E

301 SOUTH CANAL
(575) 234-3341

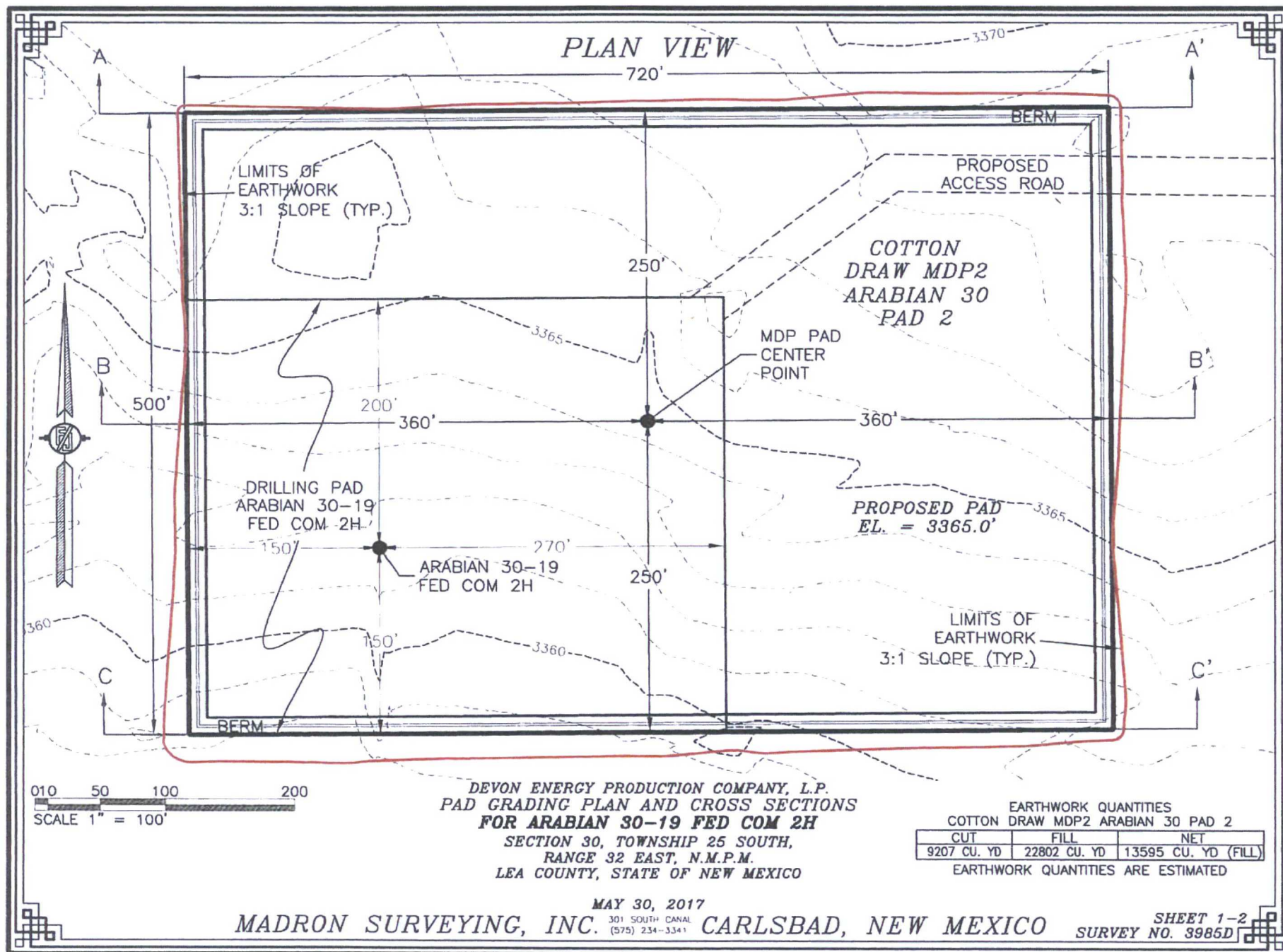

CROSS-SECTIONS

SECTION A-A'

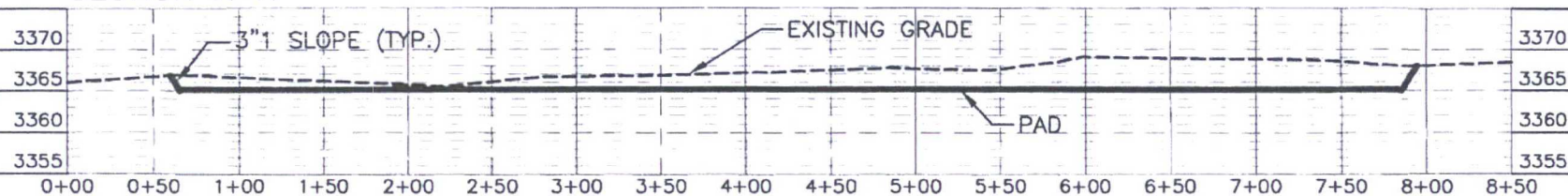

SECTION B-B'

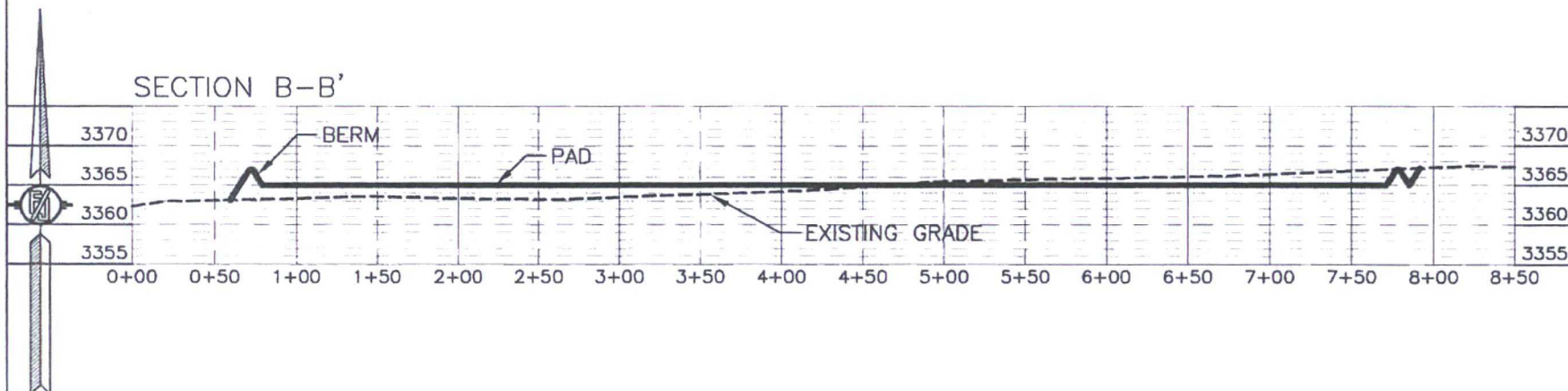

SECTION C-C'

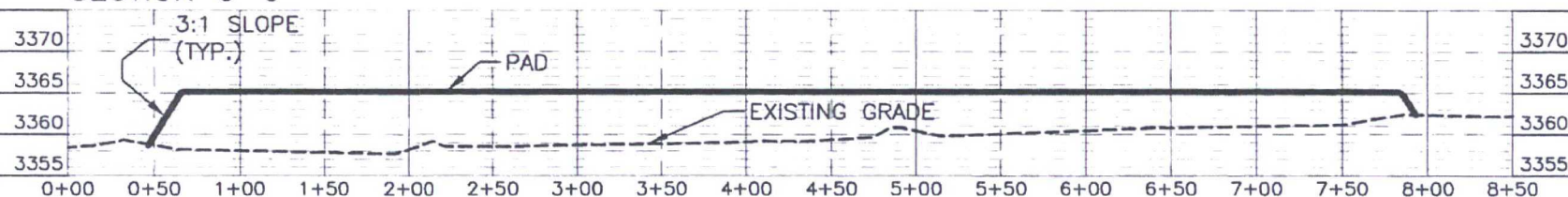

010 50 100 200
SCALE 1" = 100' - 1" = 20' VER

DEVON ENERGY PRODUCTION COMPANY, L.P.
PAD ELEVATIONS AND CROSS SECTIONS
FOR COTTON DRAW MDP2 ARABIAN 30 PAD 2
SECTION 30, TOWNSHIP 25 SOUTH,
RANGE 32 EAST, N.M.P.M.
LEA COUNTY, STATE OF NEW MEXICO

EARTHWORK QUANTITIES		
COTTON DRAW MDP2 ARABIAN 30 PAD 2		
CUT	FILL	NET
9207 CU. YD	22802 CU. YD	13595 CU. YD (FILL)

EARTHWORK QUANTITIES ARE ESTIMATED

MAY 30, 2017
MADRON SURVEYING, INC. 301 SOUTH CANAL CARLSBAD, NEW MEXICO
(575) 234-3341

SHEET 2-2
SURVEY NO. 3985D

ACCESS ROAD PLAT

ACCESS ROAD FOR ARABIAN 30-19 FED COM 2H

DEVON ENERGY PRODUCTION COMPANY, L.P.
CENTERLINE SURVEY OF AN ACCESS ROAD CROSSING
SECTION 30, TOWNSHIP 25 SOUTH, RANGE 32 EAST, N.M.P.M.
LEA COUNTY, STATE OF NEW MEXICO
MAY 30, 2017

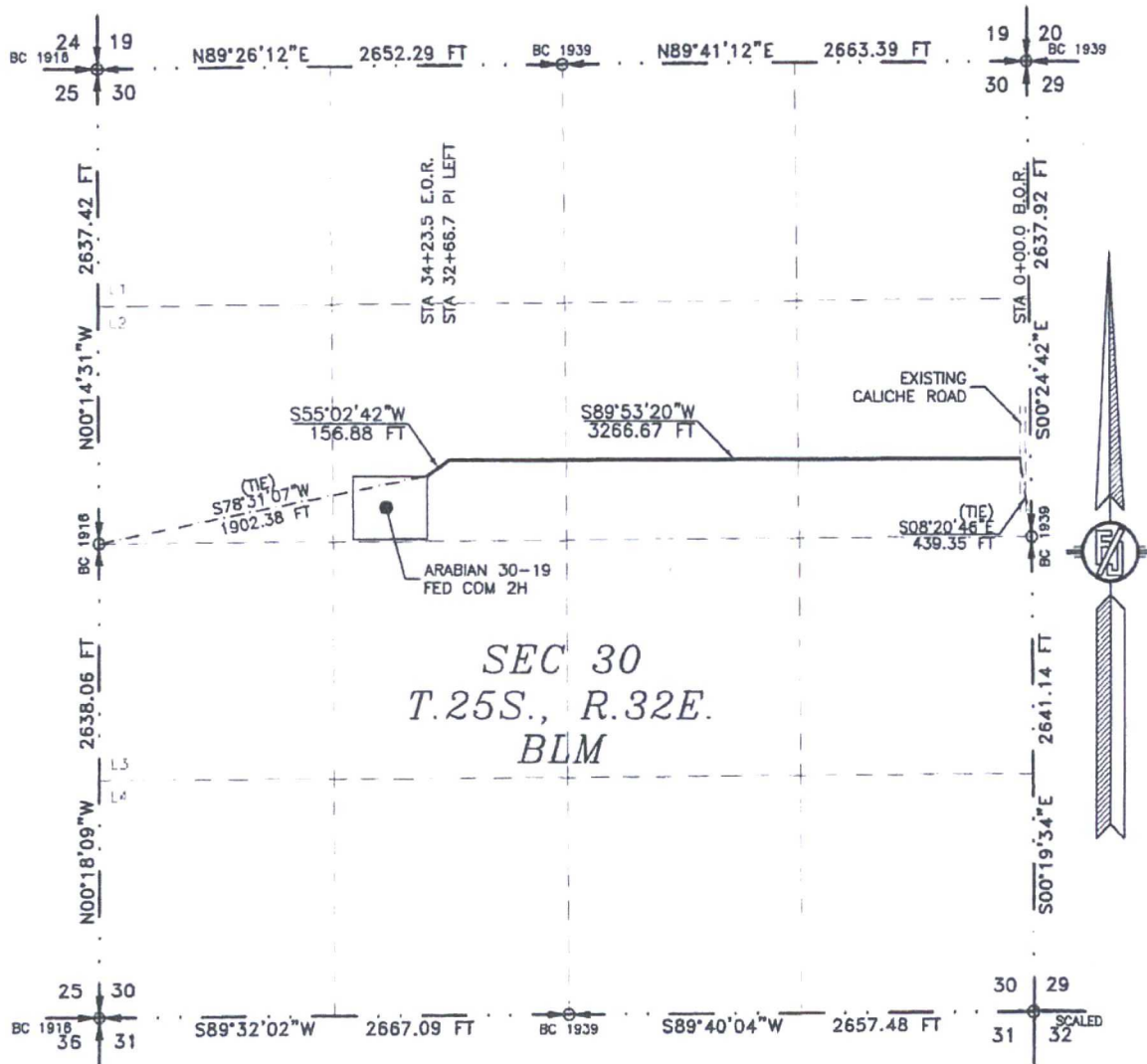

SEE NEXT SHEET (2-2) FOR DESCRIPTION

SURVEYOR CERTIFICATE

I, FILMON F. JARAMILLO, A NEW MEXICO PROFESSIONAL SURVEYOR NO. 12797, HEREBY CERTIFY THAT I HAVE CONDUCTED AND AM RESPONSIBLE FOR THIS SURVEY, THAT THIS SURVEY IS TRUE AND CORRECT TO THE BEST OF MY KNOWLEDGE AND BELIEF, AND THAT THIS SURVEY AND PLAT MEET THE MINIMUM STANDARDS FOR LAND SURVEYING IN THE STATE OF NEW MEXICO.

IN WITNESS WHEREOF, THIS CERTIFICATE IS EXECUTED AT CARLSBAD, NEW MEXICO, THIS 30 DAY OF MAY 2017

FILMON F. JARAMILLO PLS-12797

MADRON SURVEYING, INC.
301 SOUTH CANAL
CARLSBAD, NEW MEXICO 88220
Phone (575) 234-3341

SURVEY NO. 3985E

MADRON SURVEYING, INC. CARLSBAD, NEW MEXICO

GENERAL NOTES

- 1.) THE INTENT OF THIS ROUTE SURVEY IS TO ACQUIRE AN EASEMENT.
- 2.) BASIS OF BEARING AND DISTANCE IS NMSP EAST (NAD83) MODIFIED TO SURFACE COORDINATES. NAD 83 (FEET) AND NAVD 88 (FEET) COORDINATE SYSTEMS USED IN THE SURVEY.

SHEET: 1-2

ACCESS ROAD PLAT

ACCESS ROAD FOR ARABIAN 30-19 FED COM 2H

DEVON ENERGY PRODUCTION COMPANY, L.P.
CENTERLINE SURVEY OF AN ACCESS ROAD CROSSING
SECTION 30, TOWNSHIP 25 SOUTH, RANGE 32 EAST, N.M.P.M.
LEA COUNTY, STATE OF NEW MEXICO
MAY 30, 2017

DESCRIPTION

A STRIP OF LAND 30 FEET WIDE CROSSING BUREAU OF LAND MANAGEMENT LAND IN SECTION 30, TOWNSHIP 25 SOUTH, RANGE 32 EAST, N.M.P.M., LEA COUNTY, STATE OF NEW MEXICO AND BEING 15 FEET EACH SIDE OF THE FOLLOWING DESCRIBED CENTERLINE SURVEY:

BEGINNING AT A POINT WITHIN THE SE/4 NE/4 OF SAID SECTION 30, TOWNSHIP 25 SOUTH, RANGE 32 EAST, N.M.P.M., WHENCE THE EAST QUARTER CORNER OF SAID SECTION 30, TOWNSHIP 25 SOUTH, RANGE 32 EAST, N.M.P.M. BEARS S08°20'46"E, A DISTANCE OF 439.35 FEET;
THENCE S89°53'20"W A DISTANCE OF 3266.67 FEET TO AN ANGLE POINT OF THE LINE HEREIN DESCRIBED;
THENCE S55°02'42"W A DISTANCE OF 156.88 FEET THE TERMINUS OF THIS CENTERLINE SURVEY, WHENCE THE WEST QUARTER CORNER OF SAID SECTION 30, TOWNSHIP 25 SOUTH, RANGE 32 EAST, N.M.P.M. BEARS S78°31'07"W, A DISTANCE OF 1902.38 FEET;

SAID STRIP OF LAND BEING 3423.55 FEET OR 207.49 RODS IN LENGTH, CONTAINING 1.572 ACRES MORE OR LESS AND BEING ALLOCATED BY FORTIES AS FOLLOWS:

SE/4 NE/4	1271.47 L.F.	77.06 RODS	0.584 ACRES
SW/4 NE/4	1330.49 L.F.	80.64 RODS	0.611 ACRES
SE/4 NW/4	821.59 L.F.	49.79 RODS	0.377 ACRES

SURVEYOR CERTIFICATE

I, FILMON F. JARAMILLO, A NEW MEXICO PROFESSIONAL SURVEYOR NO. 12797, HEREBY CERTIFY THAT I HAVE CONDUCTED AND AM RESPONSIBLE FOR THIS SURVEY, THAT THIS SURVEY IS TRUE AND CORRECT TO THE BEST OF MY KNOWLEDGE AND BELIEF, AND THAT THIS SURVEY AND PLAT MEET THE MINIMUM STANDARDS FOR LAND SURVEYING IN THE STATE OF NEW MEXICO.

IN WITNESS WHEREOF, THIS CERTIFICATE IS EXECUTED AT CARLSBAD,

NEW MEXICO, THIS 30 DAY OF MAY, 2017

GENERAL NOTES

1.) THE INTENT OF THIS ROUTE SURVEY IS TO ACQUIRE AN EASEMENT.

2.) BASIS OF BEARING IS NMSP EAST MODIFIED TO SURFACE COORDINATES.

SHEET: 2-2

MADRON SURVEYING, INC. 301 SOUTH CANAL CARLSBAD, NEW MEXICO 88220 (575) 234-3341

MADRON SURVEYING, INC.
301 SOUTH CANAL
CARLSBAD, NEW MEXICO 88220
Phone (575) 234-3341

SURVEY NO. 3985E