

Submit 1 Copy To Appropriate District  
Office  
District I - (575) 393-6161  
1625 N. French Dr., Hobbs, NM 88240  
District II - (575) 748-1283  
811 S. First St., Artesia, NM 88210  
District III - (505) 334-8718  
1000 Rio Brazos Rd., Aztec, NM 87410  
District IV - (505) 476-3460  
1220 S. St. Francis Dr., Santa Fe, NM  
87505

State of New Mexico  
Energy, Minerals and Natural Resources  
OIL CONSERVATION DIVISION  
1220 South St. Francis Dr.  
Santa Fe, NM 87505

Form C-103  
Revised July 18, 2013

SUNDRY NOTICES AND REPORTS ON WELLS (DO NOT USE THIS FORM FOR PROPOSALS TO DRILL OR TO DEEPEN OR PLUG BACK TO A DIFFERENT RESERVOIR. USE "APPLICATION FOR PERMIT" (FORM C-101) FOR SUCH PROPOSALS.)		WELL API NO. 30-025-38216
1. Type of Well: Oil Well <input checked="" type="checkbox"/> Gas Well <input type="checkbox"/> Other <input type="checkbox"/>		5. Indicate Type of Lease STATE <input checked="" type="checkbox"/> FEE <input type="checkbox"/>
2. Name of Operator CHEVRON USA INC		6. State Oil & Gas Lease No.
3. Address of Operator 1616 W. BENDER BLVD HOBBS, NM 88240		7. Lease Name or Unit Agreement Name KELLER 11 STATE
4. Well Location Unit Letter <u>E</u> : <u>1880</u> feet from the <u>NORTH</u> line and <u>330</u> feet from the <u>WEST</u> line Section <u>11</u> Township <u>23S</u> Range <u>34E</u> NMPM County <u>LEA</u>		8. Well Number #1Y
11. Elevation (Show whether DR, RKB, RT, GR, etc.) 3368' GL		9. OGRID Number 4323
		10. Pool name or Wildcat ANTELOPE RIDGE;CHERRY CANYON

12. Check Appropriate Box to Indicate Nature of Notice, Report or Other Data

NOTICE OF INTENTION TO:		SUBSEQUENT REPORT OF:	
PERFORM REMEDIAL WORK <input type="checkbox"/>	PLUG AND ABANDON <input type="checkbox"/>	REMEDIAL WORK <input type="checkbox"/>	ALTERING CASING <input type="checkbox"/>
TEMPORARILY ABANDON <input type="checkbox"/>	CHANGE PLANS <input type="checkbox"/>	COMMENCE DRILLING OPNS. <input type="checkbox"/>	P AND A <input type="checkbox"/>
PULL OR ALTER CASING <input type="checkbox"/>	MULTIPLE COMPL <input type="checkbox"/>	CASING/CEMENT JOB <input type="checkbox"/>	
DOWNHOLE COMMINGLE <input type="checkbox"/>			
CLOSED-LOOP SYSTEM <input type="checkbox"/>			
OTHER: <input type="checkbox"/>		OTHER: TA STATUS W/CHART <input checked="" type="checkbox"/>	

13. Describe proposed or completed operations. (Clearly state all pertinent details, and give pertinent dates, including estimated date of starting any proposed work). SEE RULE 19.15.7.14 NMAC. For Multiple Completions: Attach wellbore diagram of proposed completion or recompletion.

CHEVRON USA INC. IS REQUESTING FOR TA STATUS ON THE ABOVE WELL:

06/15/2017 TEST CASING TO 560 PSI FOR 30 MINUTES. WITNESSED BY KERRY FORTNER/NMOCD.  
ORIGINAL MIT CHART IS ATTACHED WITH A COPY.

This Approval of Temporary  
Abandonment Expires 6/15/2020

Spud Date:

Rig Release Date:

I hereby certify that the information above is true and complete to the best of my knowledge and belief.

SIGNATURE Cindy Herrera-Murillo TITLE PERMITTING SPECIALIST DATE 06/16/2017

Type or print name CINDY HERRERA-MURILLO E-mail address: Cherreramurillo@chevron.com PHONE: 575-263-0431  
For State Use Only

APPROVED BY: Mary Brown TITLE AO/II DATE 6/20/2017  
Conditions of Approval (if any):

RBDMS - CHART - ✓



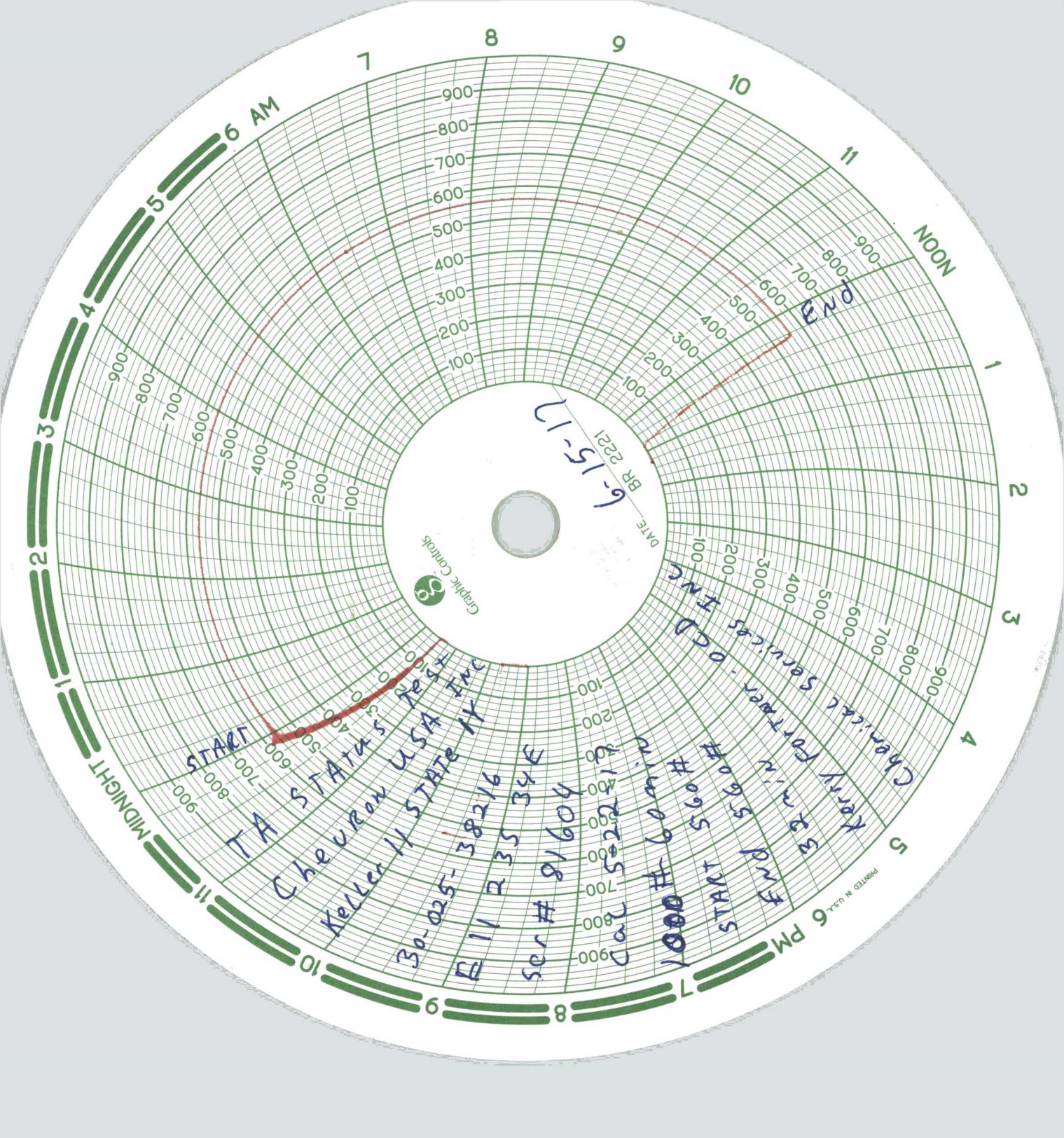

6-15-17  
BR 2221  
DATE

Graphic Controls  
30

START  
TA STATA's  
Chevron USA  
Keller H STATE  
30-025-38216  
E11 235 34E  
ser# 91604  
CAL 5-22-12  
1000# 60 min  
START 560#  
FWD 590#

Ferry Partners  
Chemical Services  
HND  
END

PRINTED IN U.S.A.

MIDNIGHT

NOON

6 PM

6 AM



