

UNITED STATES
DEPARTMENT OF THE INTERIOR
BUREAU OF LAND MANAGEMENT

OCD Hobbs

FORM APPROVED
OMB NO. 1004-0137
Expires: January 31, 2018**SUNDRY NOTICES AND REPORTS ON WELLS**
*Do not use this form for proposals to drill or to re-enter an abandoned well. Use form 3160-3 (APD) for such proposals.*5. Lease Serial No.
NMNM0245247

6. If Indian, Allottee or Tribe Name

7. If Unit or CA/Agreement, Name and/or No.

8. Well Name and No.
EK 30 BS2 FEDERAL COM 1H ✓9. API Well No.
30-025-4270110. Field and Pool or Exploratory Area
EK BONE SPRING11. County or Parish, State
LEA COUNTY COUNTY, NM**SUBMIT IN TRIPLICATE - Other instructions on page 2**

1. Type of Well

☐ Oil Well ☐ Gas Well ☒ Other: UNKNOWN OTH2. Name of Operator
MCELVAIN ENERGY INC. ✓Contact: TONY G COOPER
E-Mail: tony.cooper@mcelvain.com3a. Address
1050 17TH ST STE. 2500
DENVER, CO 802653b. Phone No. (include area code)
Ph: 303-893-0933 Ext: 3314. Location of Well (Footage, Sec., T., R., M., or Survey Description)
Sec 30 T18S R34E Mer NMP 175FSL 860FEL ✓**12. CHECK THE APPROPRIATE BOX(ES) TO INDICATE NATURE OF NOTICE, REPORT, OR OTHER DATA**

TYPE OF SUBMISSION	TYPE OF ACTION			
<input checked="" type="checkbox"/> Notice of Intent	<input type="checkbox"/> Acidize	<input type="checkbox"/> Deepen	<input type="checkbox"/> Production (Start/Resume)	<input type="checkbox"/> Water Shut-Off
<input type="checkbox"/> Subsequent Report	<input type="checkbox"/> Alter Casing	<input type="checkbox"/> Hydraulic Fracturing	<input type="checkbox"/> Reclamation	<input type="checkbox"/> Well Integrity
<input type="checkbox"/> Final Abandonment Notice	<input type="checkbox"/> Casing Repair	<input type="checkbox"/> New Construction	<input type="checkbox"/> Recomplete	<input checked="" type="checkbox"/> Other Change to Original A PD
	<input type="checkbox"/> Change Plans	<input type="checkbox"/> Plug and Abandon	<input type="checkbox"/> Temporarily Abandon	
	<input type="checkbox"/> Convert to Injection	<input type="checkbox"/> Plug Back	<input type="checkbox"/> Water Disposal	

13. Describe Proposed or Completed Operation: Clearly state all pertinent details, including estimated starting date of any proposed work and approximate duration thereof. If the proposal is to deepen directionally or recompleat horizontally, give subsurface locations and measured and true vertical depths of all pertinent markers and zones. Attach the Bond under which the work will be performed or provide the Bond No. on file with BLM/BIA. Required subsequent reports must be filed within 30 days following completion of the involved operations. If the operation results in a multiple completion or recompleat in a new interval, a Form 3160-4 must be filed once testing has been completed. Final Abandonment Notices must be filed only after all requirements, including reclamation, have been completed and the operator has determined that the site is ready for final inspection.

McElvain Energy Inc. is seeking approval for a temporary extension of the proposed well pad for the EK 30 BS2 Federal Com 1H. The well pad expansion is necessary to accommodate the drilling and completion of 2 additional horizontal 2nd Bone Spring oil wells (EK 30 BS2 Federal Com 2H & the EK 31 BS2 Federal Com 1H) on this pad.

The extra space is necessary for the mobilization of the drilling and completion equipment, and the installation of the additional surface production equipment necessary to support production operations for a 3 well pad.

An Archaeological Survey will also be performed on the proposed extension area and a report will be submitted to the BLM when completed. I have attached the revised survey of the well pad with the

Colleen Cepeda Pico, 06/07/2017, Mitigations and COA's For DOI BLM NM-PD20-2015-0962-EA app

14. I hereby certify that the foregoing is true and correct.

Electronic Submission #376272 verified by the BLM Well Information System
For MCELVAIN ENERGY INC., sent to the Hobbs
Committed to AFMSS for processing by DEBORAH MCKINNEY on 05/18/2017 ()

Name (Printed/Typed) TONY G COOPER

Title SR EHS SPECIALIST

Signature (Electronic Submission)

Date 05/16/2017

THIS SPACE FOR FEDERAL OR STATE OFFICE USE

Approved By

Title

FIELD MANAGER

Date

Conditions of approval, if any, are attached. Approval of this notice does not warrant or certify that the applicant holds legal or equitable title to those rights in the subject lease which would entitle the applicant to conduct operations thereon.

Office CARLSBAD FIELD OFFICE

Title 18 U.S.C. Section 1001 and Title 43 U.S.C. Section 1212, make it a crime for any person knowingly and willfully to make to any department or agency of the United States any false, fictitious or fraudulent statements or representations as to any matter within its jurisdiction.

(Instructions on page 2)

**** OPERATOR-SUBMITTED ** OPERATOR-SUBMITTED ** OPERATOR-SUBMITTED ****

Additional data for EC transaction #376272 that would not fit on the form

32. Additional remarks, continued

proposed temporary extension for your review. After drilling and construction operations have been completed McElvain with reclaim the pad extension are to BLM specifications. I have attached revised surveys for all three well. Please contact me if you have questions or need further information regarding the proposed project.

DISTRICT I
1625 N. French Dr., Hobbs, NM 88240
Phone (505) 393-6161 Fax: (505) 393-0720

DISTRICT II
811 S. First St., Artesia, NM 88210
Phone (505) 748-1283 Fax: (505) 748-0720

DISTRICT III
1000 Rio Brazos Rd., Aztec, NM 87410
Phone (505) 334-6178 Fax: (505) 334-6170

DISTRICT IV
1220 S. St. Francis Dr., Santa Fe, NM 87505
Phone (505) 476-3460 Fax: (505) 476-3462

State of New Mexico
Energy, Minerals and Natural Resources Department

OIL CONSERVATION DIVISION
1220 South St. Francis Dr.
Santa Fe, New Mexico 87505

Form C-102
Revised August 1, 2011

Submit one copy to appropriate
District Office

WELL LOCATION AND ACREAGE DEDICATION PLAT

☐ AMENDED REPORT

API Number	Pool Code	Pool Name
Property Code	Property Name EK 31 BS2 FEDERAL COM	Well Number 1H
OGRID No.	Operator Name McELVAIN ENERGY, INC	Elevation 3894

Surface Location

UL or lot No.	Section	Township	Range	Lot Idn	Feet from the	North/South line	Feet from the	East/West line	County
P	30	18 S	34 E		124	SOUTH	892	EAST	LEA

Bottom Hole Location If Different From Surface

UL or lot No.	Section	Township	Range	Lot Idn	Feet from the	North/South line	Feet from the	East/West line	County
P	31	18 S	34 E		230	SOUTH	926	EAST	LEA

Dedicated Acres	Joint or Infill	Consolidation Code	Order No.
-----------------	-----------------	--------------------	-----------

NO ALLOWABLE WILL BE ASSIGNED TO THIS COMPLETION UNTIL ALL INTERESTS HAVE BEEN CONSOLIDATED
OR A NON-STANDARD UNIT HAS BEEN APPROVED BY THE DIVISION

<p>N: 628602.5 E: 764399.2 (NAD83)</p> <p>SURFACE LOCATION Lat - N 32°42'42.49" Long - W 103°35'38.21" NMSPCE- N 623478.1 E 768752.3 (NAD-83)</p>	<p>N: 628621.3 E: 766996.1 (NAD83)</p> <p>N: 623325.2 E: 764440.6 (NAD83)</p> <p>N: 623024.4 E: 768856.4 (NAD83)</p> <p>N: 623026.2 E: 769138.9 (NAD83)</p> <p>N: 620718.6 E: 769671.2 (NAD83)</p> <p>N: 620684.1 E: 764461.1 (NAD83)</p> <p>N: 618043.0 E: 764461.1 (NAD83)</p> <p>N: 618060.3 E: 767057.3 (NAD83)</p> <p>N: 618404.9 E: 769183.5 (NAD83)</p> <p>N: 618078.4 E: 769697.3 (NAD83)</p>	<p>OPERATOR CERTIFICATION</p> <p>I hereby certify that the information contained herein is true and complete to the best of my knowledge and belief, and that this organization either owns a working interest or unLEASEd mineral interest in the land including the proposed bottom hole location or has a right to drill this well at this location pursuant to a contract with an owner of such a mineral or working interest, or to a voluntary pooling agreement or a compulsory pooling order heretofore entered by the division.</p> <p>Signature _____ Date _____</p> <p>Printed Name _____</p> <p>Email Address _____</p> <p>SURVEYOR CERTIFICATION</p> <p>I hereby certify that the well location shown on this plat was plotted from field notes of actual surveys made by me or under my supervision, and that the same is true and correct to the best of my belief.</p> <p>Date Surveyed <u>JUNE 15, 2016</u></p> <p>Signature & Seal of Professional Surveyor <u>7977</u></p> <p>Certificate No. <u>7977</u></p> <p>Scale: 1" = 1000'</p> <p>WO Num.: 32344</p>
--	---	---

LEA COUNTY,

NEW MEXICO.



SECTION 31

ELEV. - 3894'

Lat - N 32°42'42.49"

Long - W 103°35'38.21"

NMSPCF- N 623478.1

E 768
(NAD-83)

HOBBS, NM IS ± 26 MILES TO THE EAST OF LOCATION.

200 0 200 400 FEET

SCALE: 1" = 200'

Directions to Location:

FROM JUNCTION OF US 529 AND GEMINI ROAD GO
NORTHWEST ON US 529 1.6 MILES, TURN
SOUTHWEST ON LEASE ROAD 1.7 MILES, SOUTHEAST
ON LEASE ROAD TO PROPOSED LOCATION.

McELVAIN ENERGY, INC

REF: EK 31 BS2 FEDERAL COM 1H / WELL PAD TOPO

THE EK 31 BS2 FEDERAL COM 1H LOCATED 124' FROM
THE SOUTH LINE AND 892' FROM THE EAST LINE OF
SECTION 30, TOWNSHIP 18 SOUTH, RANGE 34 EAST.

N.M.P.M., LEA COUNTY, NEW MEXICO.



basin
surveys

focused on excellence
in the oilfield

P.O. Box 1786

1120 N. West County Rd. (575) 392-2206 - Fax:

Hobbs, New Mexico 88241 basinsurveys.com

(575) 393-7316 - Office

(575) 392-2206 - Fax

basinsurveys.com

W.O. Number: 32344

Drawn By: J GOAD

Date: 6-15-2016

Survey Date: 6-10-2016

Sheet 1 of 1 Sheets

SECTION 30, TOWNSHIP 18 SOUTH, RANGE 34 EAST, N.M.P.M.,
LEA COUNTY, NEW MEXICO.

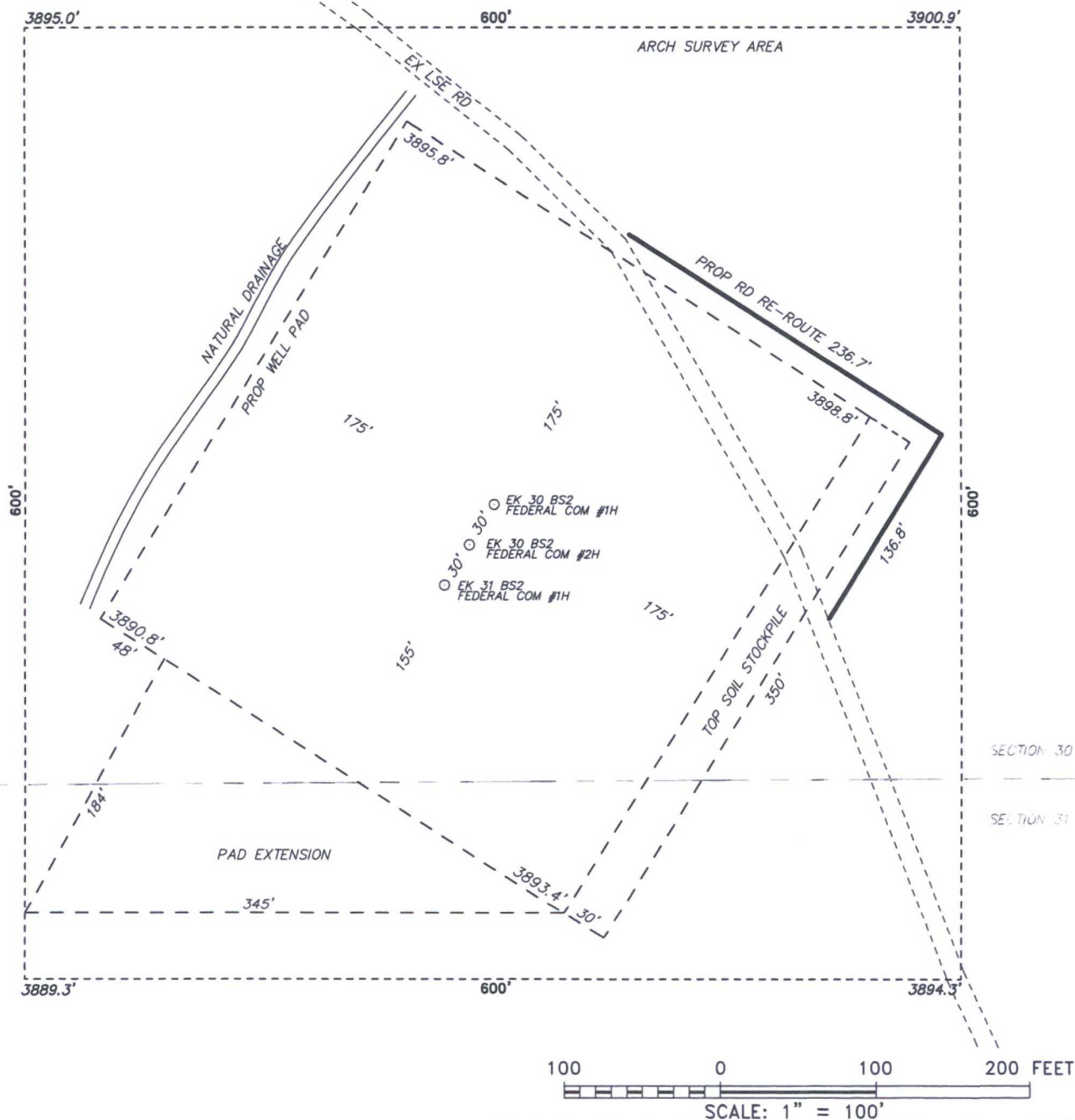

McELVAIN ENERGY, INC

REF: EK 31 BS2 FEDERAL COM 1H / WELL PAD TOPO

THE EK 31 BS2 FEDERAL COM 1H LOCATED 124' FROM
THE SOUTH LINE AND 892' FROM THE EAST LINE OF
SECTION 30, TOWNSHIP 18 SOUTH, RANGE 34 EAST.

N.M.P.M., LEA COUNTY, NEW MEXICO.

basin
surveys
focused on excellence
in the oilfield

P.O. Box 178E (575) 393-7316 - Office
1120 N. West County Rd. (575) 392-2206 - Fax
Hobbs, New Mexico 88241 basinsurveys.com

W.O. Number: 32344

Drawn By: J GOAD

Date: 6-15-2016

Survey Date: 6-10-2016

Sheet 1 of 1 Sheets

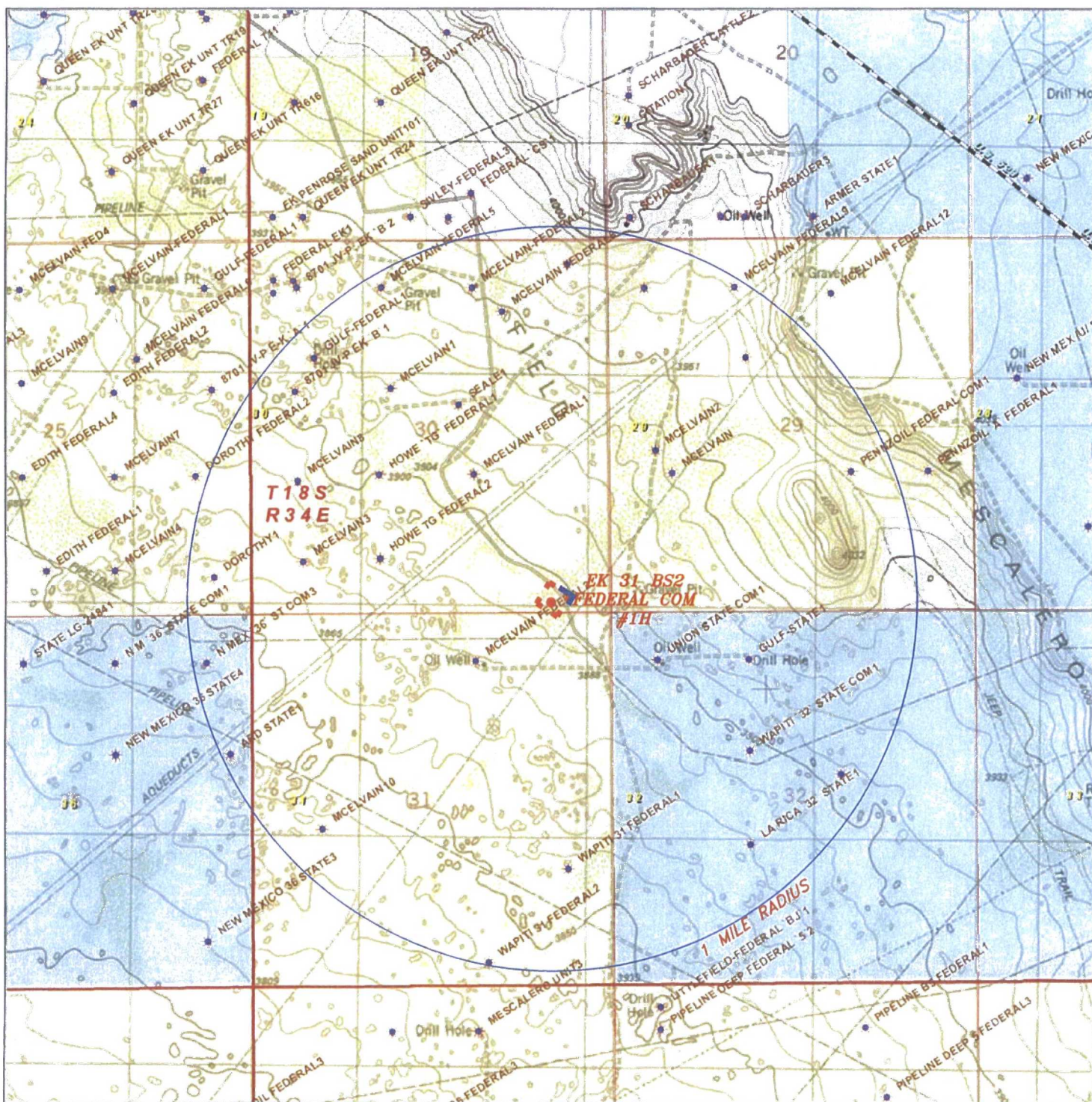

EK 31 BS2 FEDERAL COM 1H

Located 124' FSL and 892' FEL
 Section 30, Township 18 South, Range 34 East,
 N.M.P.M., Lea County, New Mexico.

basin
surveys
 focused on excellence
 in the oilfield

P.O. Box 1786
 1120 N. West County Rd.
 Hobbs, New Mexico 88241
 (575) 393-7316 - Office
 (575) 392-2206 - Fax
 basin-surveys.com

0' 1000' 2000' 3000' 4000'
 SCALE: 1" = 2000'

W.O. Number: JG 32344

Survey Date: 8-10-2016

YELLOW TINT - USA LAND
 BLUE TINT - STATE LAND
 NATURAL COLOR - FEE LAND



McELVAIN
ENERGY, INC

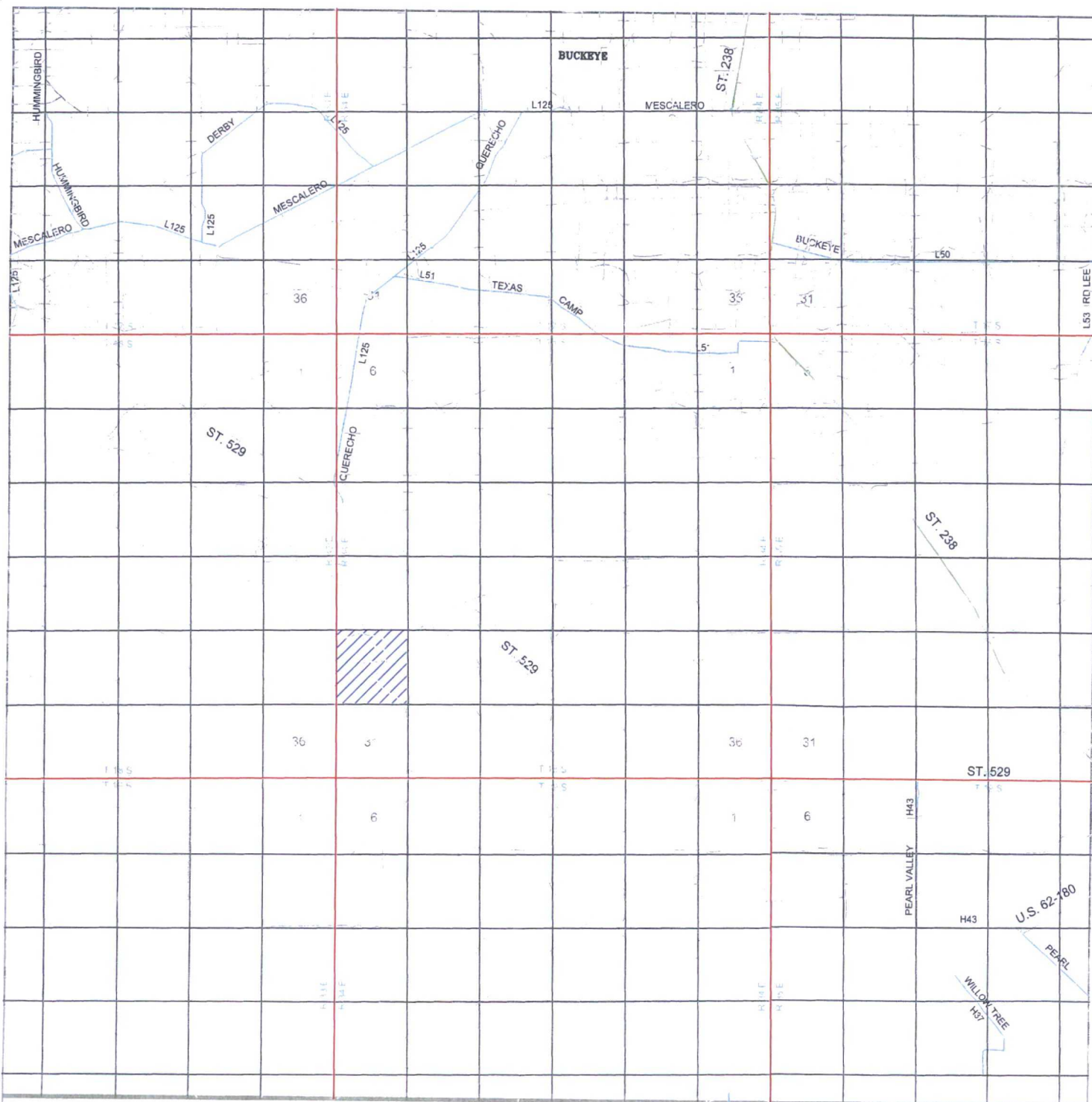

EK 31 BS2 FEDERAL COM 1H

Located 124' FSL and 892' FEL
 Section 30, Township 18 South, Range 34 East,
 N.M.P.M., Lea County, New Mexico.

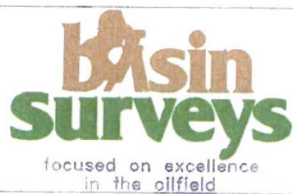

P.O. Box 1786
 1120 N. West County Rd.
 Hobbs, New Mexico 88241
 (575) 393-7316 - Office
 (575) 392-2206 - Fax
 basinsurveys.com

0 1 MI 2 MI 3 MI 4 MI
 SCALE: 1" = 2 MILES

W.O. Number: JG 32344

Survey Date: 6-10-2016

YELLOW TINT - USA LAND
 BLUE TINT - STATE LAND
 NATURAL COLOR - FEE LAND



**McELVAIN
 ENERGY, INC**

