

# LOCATION & ELEVATION VERIFICATION MAP

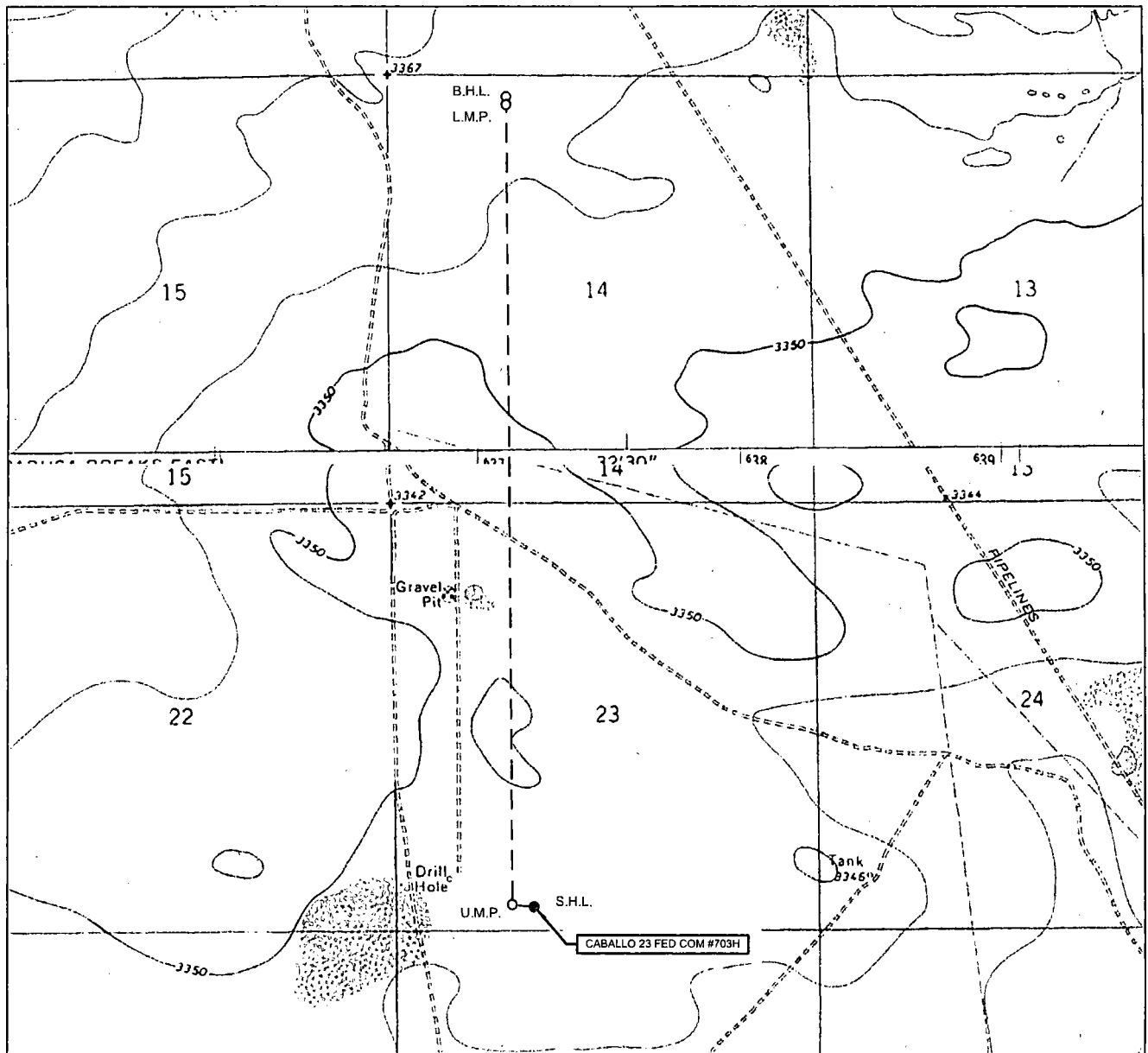

LEASE NAME & WELL NO.: CABALLO 23 FED COM #703H

SECTION 23 TWP 25-S RGE 33-E SURVEY N.M.P.M.  
 COUNTY LEA STATE NM ELEVATION 3342'  
 DESCRIPTION 300' FSL & 1755' FWL

LATITUDE N 32.1094757 LONGITUDE W 103.5455200

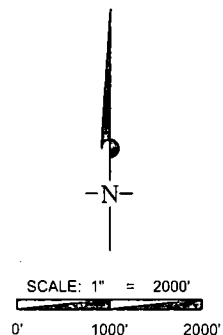

THIS EASEMENT/SERVITUDE LOCATION SHOWN HEREON HAS BEEN SURVEYED ON THE GROUND UNDER MY SUPERVISION AND PREPARED ACCORDING TO THE EVIDENCE FOUND AT THE TIME OF SURVEY, AND DATA PROVIDED BY EOG RESOURCES, INC. THIS CERTIFICATION IS MADE AND LIMITED TO THOSE PERSONS OR ENTITIES SHOWN ON THE FACE OF THIS PLAT AND IS NON-TRANSFERABLE. THIS SURVEY IS CERTIFIED FOR THIS TRANSACTION ONLY.

ALL BEARINGS, DISTANCES, AND COORDINATE VALUES CONTAINED HEREON ARE GRID BASED UPON THE NEW MEXICO STATE PLANE COORDINATE SYSTEM, EAST ZONE OF THE NORTH AMERICAN DATUM 1927, U.S. SURVEY FEET.



**TOPOGRAPHIC**  
 LOYALTY INNOVATION LEGACY

1400 EVERMAN PARKWAY, Ste. 197 • FT. WORTH, TEXAS 76140  
 TELEPHONE: (817) 744-7512 • FAX (817) 744-7548  
 2903 NORTH BIG SPRING • MIDLAND, TEXAS 79705  
 TELEPHONE: (432) 682-1653 OR (800) 767-1653 • FAX (432) 682-1743  
 WWW.TOPOGRAPHIC.COM

# EXHIBIT 5

SECTION 23, TOWNSHIP 25 SOUTH, RANGE 33 EAST, N.M.P.M.  
LEA COUNTY, NEW MEXICO

## CABALLO 23 FED COM SKETCH

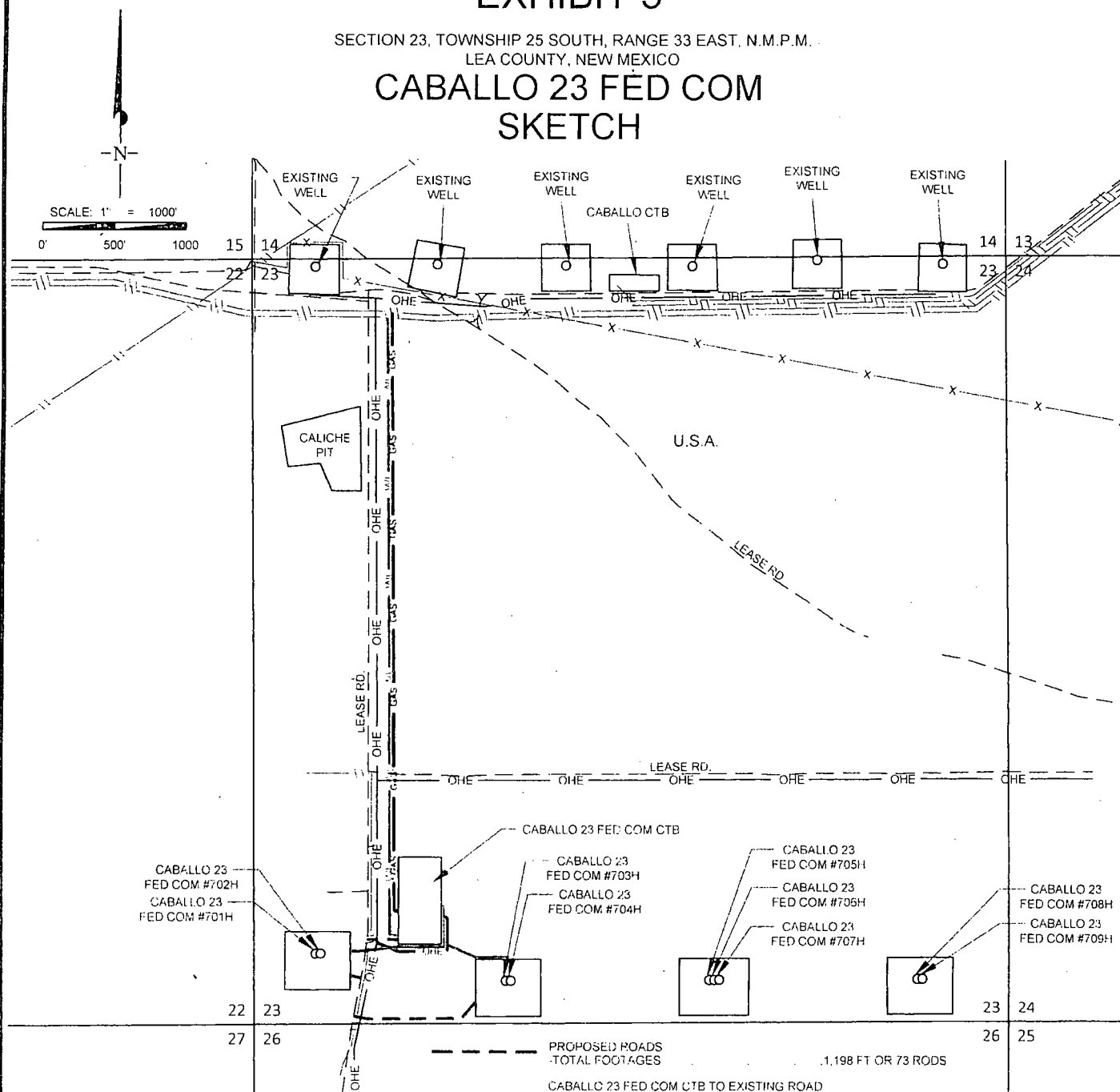

**oog resources, inc.**

CABALLO 23 FED COM SKETCH	REVISION:	
	INT	DATE
DATE: 02/09/17		
FILE:SK_CABALLO_23_FED_COM		
DRAWN BY: GLH		
SHEET: 1 OF 1		

PROPOSED ROADS TOTAL FOOTAGES	1,198 FT OR 73 RODS
CABALLO 23 FED COM CTB TO EXISTING ROAD PROPOSED ROAD	216 FT OR 13 RODS
CABALLO 23 FED COM 701H/702H TO EXISTING ROAD PROPOSED ROAD	78 FT OR 5 RODS
CABALLO 23 FED COM 703H/704H TO EXISTING ROAD PROPOSED ROAD	904 FT OR 55 RODS
PROPOSED FLOWLINES TOTAL FOOTAGES	1,695 FT OR 103 RODS
CABALLO 23 FED COM CTB TO 701H/702H PROPOSED FLOWLINE	943 FT OR 57 RODS
CABALLO 23 FED COM CTB TO 703H/704H PROPOSED FLOWLINE	752 FT OR 46 RODS
PROPOSED OVERHEAD ELECTRIC TOTAL FOOTAGES	787 FT OR 48 RODS
PROPOSED GAS LINE TOTAL FOOTAGES	4,154 FT OR 252 RODS
PROPOSED WATER LINE TOTAL FOOTAGES	4,319 FT OR 262 RODS



# EXHIBIT 2B

SECTION 23, TOWNSHIP 25-S, RANGE 33-E, N.M.P.M.  
LEA COUNTY, NEW MEXICO

DETAIL VIEW  
SCALE: 1" = 100'

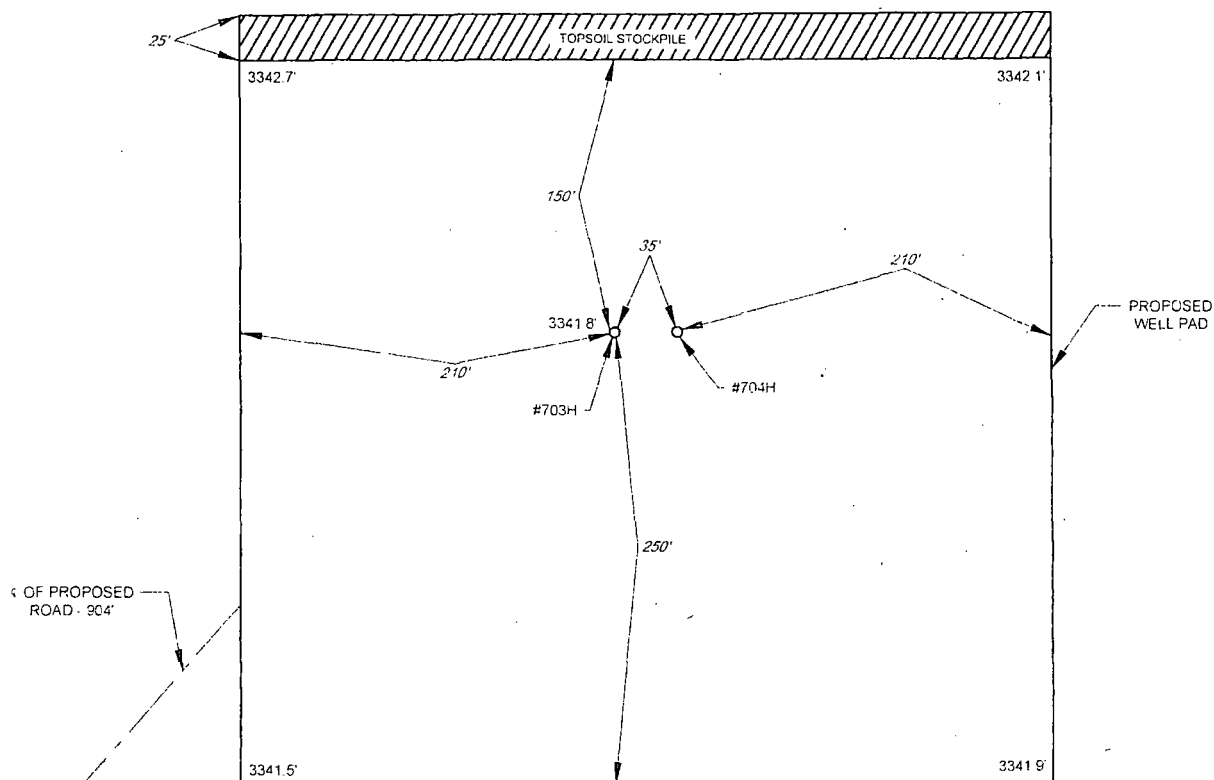

LEASE NAME & WELL NO.: CABALLO 23 FED #703H  
#703H LATITUDE N 32.1094757 #703H LONGITUDE W 103.5455200

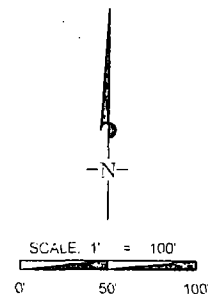

ALL BEARINGS, DISTANCES, AND COORDINATE VALUES CONTAINED HEREON ARE GRID  
BASED UPON THE NEW MEXICO STATE PLANE COORDINATE SYSTEM, EAST ZONE OF THE  
NORTH AMERICAN DATUM 1927, U.S. SURVEY FEET

THIS PROPOSED PAD SITE LOCATION SHOWN HEREON HAS BEEN SURVEYED ON THE GROUND UNDER  
MY SUPERVISION AND PREPARED ACCORDING TO THE EVIDENCE FOUND AT THE TIME OF SURVEY,  
AND DATA PROVIDED BY EOG RESOURCES, INC. THIS CERTIFICATION IS MADE AND LIMITED TO THOSE  
PERSONS OR ENTITIES SHOWN ON THE FACE OF THIS PLAT AND IS NON-TRANSFERABLE. THIS  
SURVEY IS CERTIFIED FOR THIS TRANSACTION ONLY.

ORIGINAL DOCUMENT SIZE: 8.5" X 11"

S:\SURVEY\EOG\_MIDLAND\CABALLO\_23\_FED\_COM\FINAL\_PRODUCTS\LO\_CABALLO\_23\_FED\_COM\_703H.DWG 2/9/2017 4:11:24 PM ccaaston



1400 EVERMAN PARKWAY, Ste. 107 • FT. WORTH, TEXAS 76140  
TELEPHONE: (817) 744-7512 • FAX: (817) 744-7548  
2803 NORTH BIG SPRING • MIDLAND, TEXAS 79705  
TELEPHONE: (432) 682-1653 OR (800) 767-1653 • FAX: (432) 682-1742  
WWW.TOPOGRAPHIC.COM

# EXHIBIT 2 VICINITY MAP

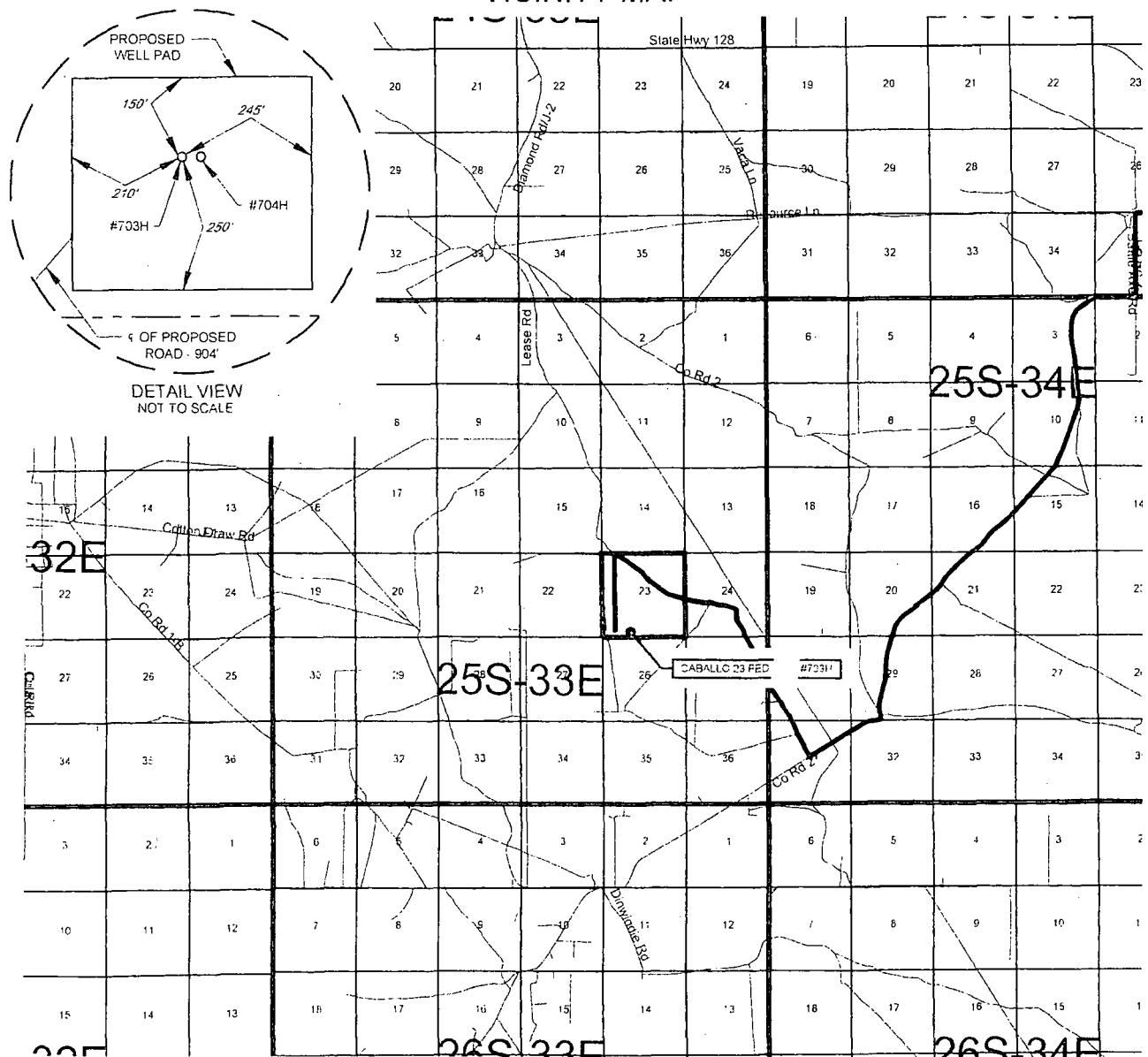



## EXHIBIT 2A

SECTION 23, TOWNSHIP 25-S, RANGE 33-E, N.M.P.M.  
LEA COUNTY, NEW MEXICO

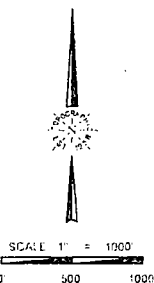
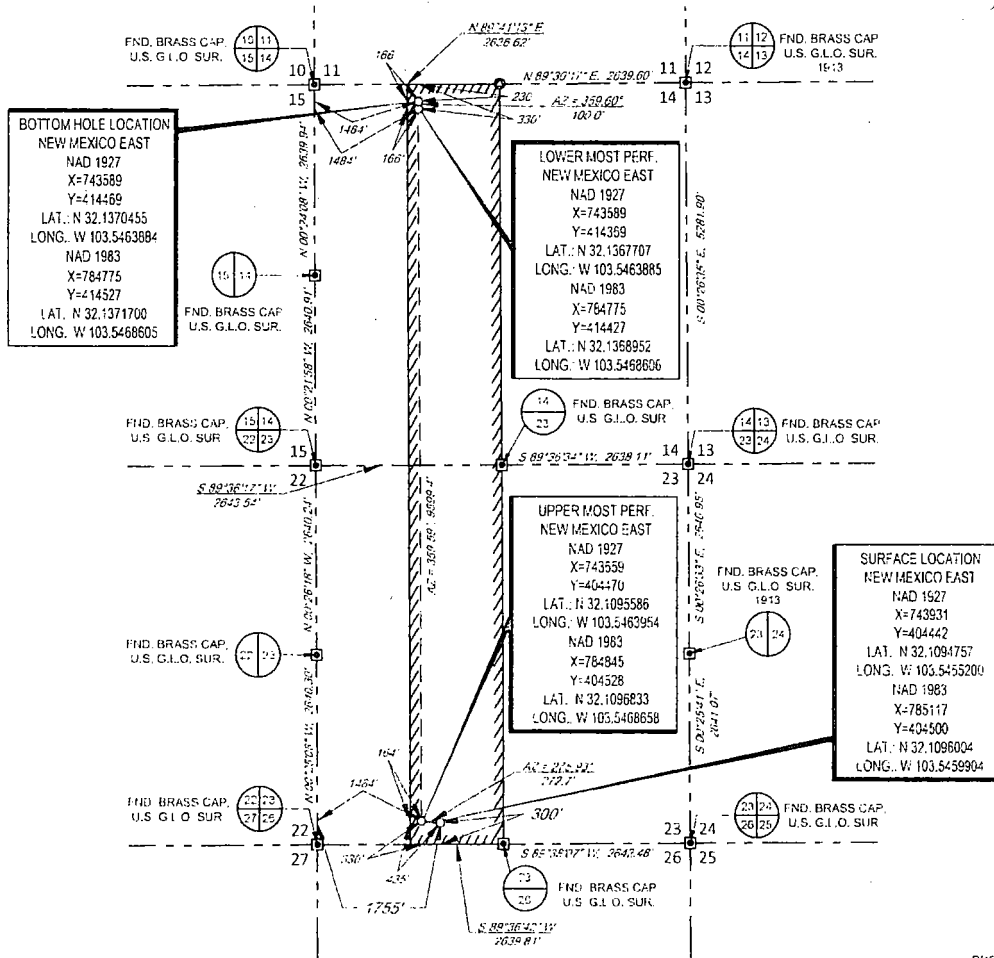

LEASE NAME & WELL NO.: CABALLO 23 FED #703H

SECTION 23 TWP 25-S RGE 33-E SURVEY N.M.P.M.  
COUNTY LEA STATE NM  
DESCRIPTION 300' FSL & 1755' FWL

**DISTANCE & DIRECTION**  
FROM INT. OF NM-18 S. & NM-128, GO WEST ON NM-128 ±14.1 MILES.  
THENCE SOUTHWEST (LEFT) ON BATTLE AXE RD. ±10.5 MILES, THENCE  
NORTHWEST (RIGHT) ON LEASE RD. ±3.6 MILES, THENCE SOUTH (LEFT)  
ON LEASE RD. ±0.9 MILES, THENCE WEST (RIGHT) ON A PROPOSED RD.  
±78 FEET TO A POINT ±287 FEET SOUTHEAST OF THE LOCATION.

ALL BEARINGS, DISTANCES, AND COORDINATE VALUES CONTAINED HEREON ARE GRAD  
BASED UPON THE NEW MEXICO STATE PLANE COORDINATE SYSTEM, EAST ZONE OF THE  
NORTH AMERICAN DATUM 1927 U.S. SURVEY FEET.  
THIS EASEMENT/DEED LOCATION SHOWN HEREON HAS BEEN SURVEYED ON THE GROUND  
UNDER MY SUPERVISION AND PREPARED ACCORDING TO THE EVIDENCE FOUND AT THE TIME OF  
SURVEY, AND DATA PROVIDED BY EOG RESOURCES, INC. THIS CERTIFICATION IS MADE AND LIMITED  
TO THOSE PERSONS OR ENTITIES SHOWN ON THIS PLAN AND IS NON-TRANSFERABLE.  
THIS SURVEY IS CERTIFIED FOR THIS TRANSACTION ONLY.

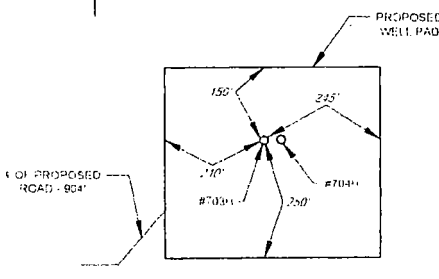

DETAIL VIEW  
SCALE: 1" = 100'

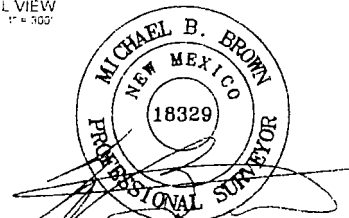

Michael Blake Brown, P.S. No. 18329  
FEBRUARY 09, 2017

**TOPOGRAPHIC**  
LOYALTY INNOVATION LEGACY  
400 EVERMAN PARKWAY, SUITE 107-111, NORTH PLATON, NE 68601  
TELEPHONE: (817) 744-7512 • FAX: (817) 744-7528  
2903 NORTH BIG SPRING, MIDLAND, TEXAS 79701  
TELEPHONE: (432) 682-1673 OR (800) 787-1653 • FAX: (432) 682-1747  
WWW.TOPOGRAPHIC.COM

EXHIBIT 2C  
RECLAMATION AND FACILITY DIAGRAM - PRODUCTION FACILITIES DIAGRAM

SECTION 23, TOWNSHIP 25-S, RANGE 33-E, N.M.P.M.  
LEA COUNTY, NEW MEXICO

DETAIL VIEW  
SCALE: 1" = 60'

TOPSOIL STORAGE

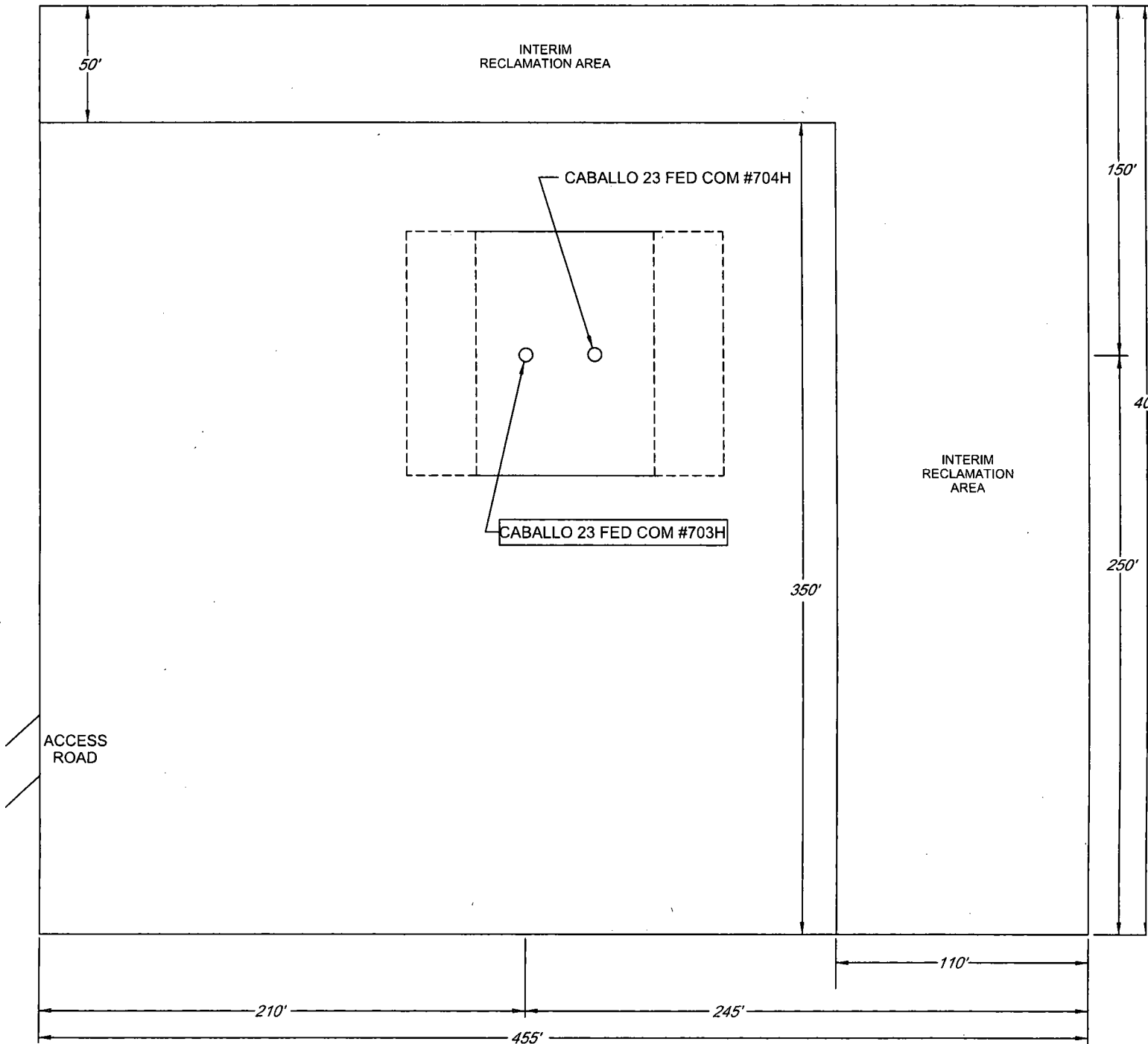

LEASE NAME & WELL NO.: CABALLO 23 FED COM #703H  
#703H LATITUDE N 32.1094757 #703H LONGITUDE W 103.5455200

# EXHIBIT 3

SECTION 23, TOWNSHIP 25-S, RANGE 33-E, N.M.P.M.  
LEA COUNTY, NEW MEXICO

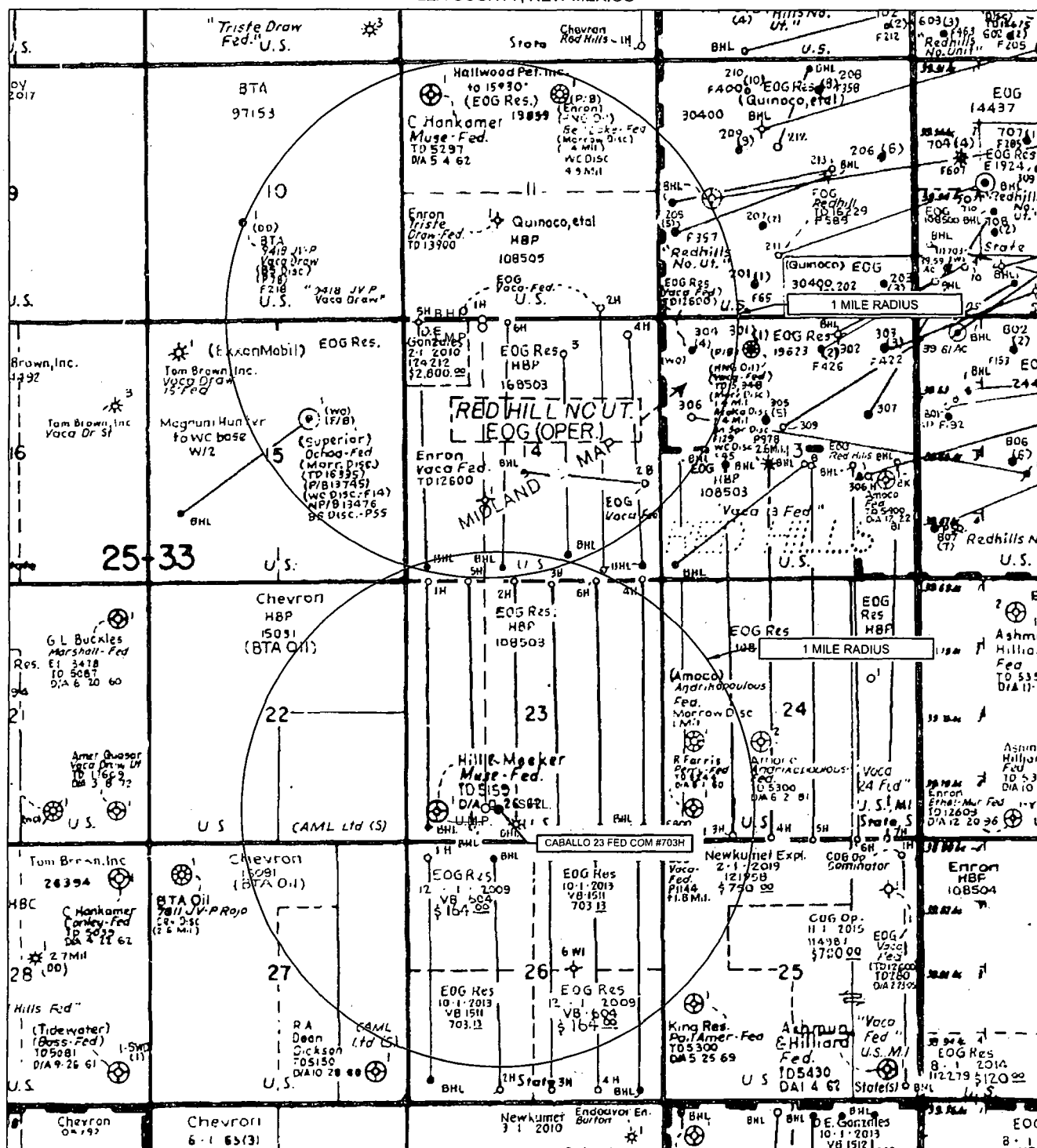

LEASE NAME & WELL NO.: CABALLO 23 FED COM #703H

SCALE: NTS

#703H LATITUDE N 32.1094757

#703H LONGITUDE W 103.5455200

ALL BEARINGS, DISTANCES, AND COORDINATE VALUES CONTAINED HEREON ARE GRID BASED UPON THE NEW MEXICO STATE PLANE COORDINATE SYSTEM, EAST ZONE OF THE NORTH AMERICAN DATUM 1927, U.S. SURVEY FEET

THIS EASEMENT/SERVITUDE LOCATION SHOWN HEREON HAS BEEN SURVEYED ON THE GROUND UNDER MY SUPERVISION AND PREPARED ACCORDING TO THE EVIDENCE FOUND AT THE TIME OF SURVEY, AND DATA PROVIDED BY EOG RESOURCES, INC. THIS CERTIFICATION IS MADE AND LIMITED TO THOSE PERSONS OR ENTITIES SHOWN ON THE FACE OF THIS PLAT AND IS NON-TRANSFERABLE. THIS SURVEY IS CERTIFIED FOR THIS TRANSACTION ONLY.



**TOPOGRAPHIC**  
LOYALTY INNOVATION LEGACY

1400 EVERMAN PARKWAY, Ste. 197 • FT. WORTH, TEXAS 76140  
TELEPHONE: (817) 744-7512 • FAX (817) 744-7548  
2903 NORTH BIG SPRING • MIDLAND, TEXAS 79705  
TELEPHONE: (432) 682-1653 OR (800) 767-1653 • FAX (432) 682-1743  
WWW.TOPOGRAPHIC.COM

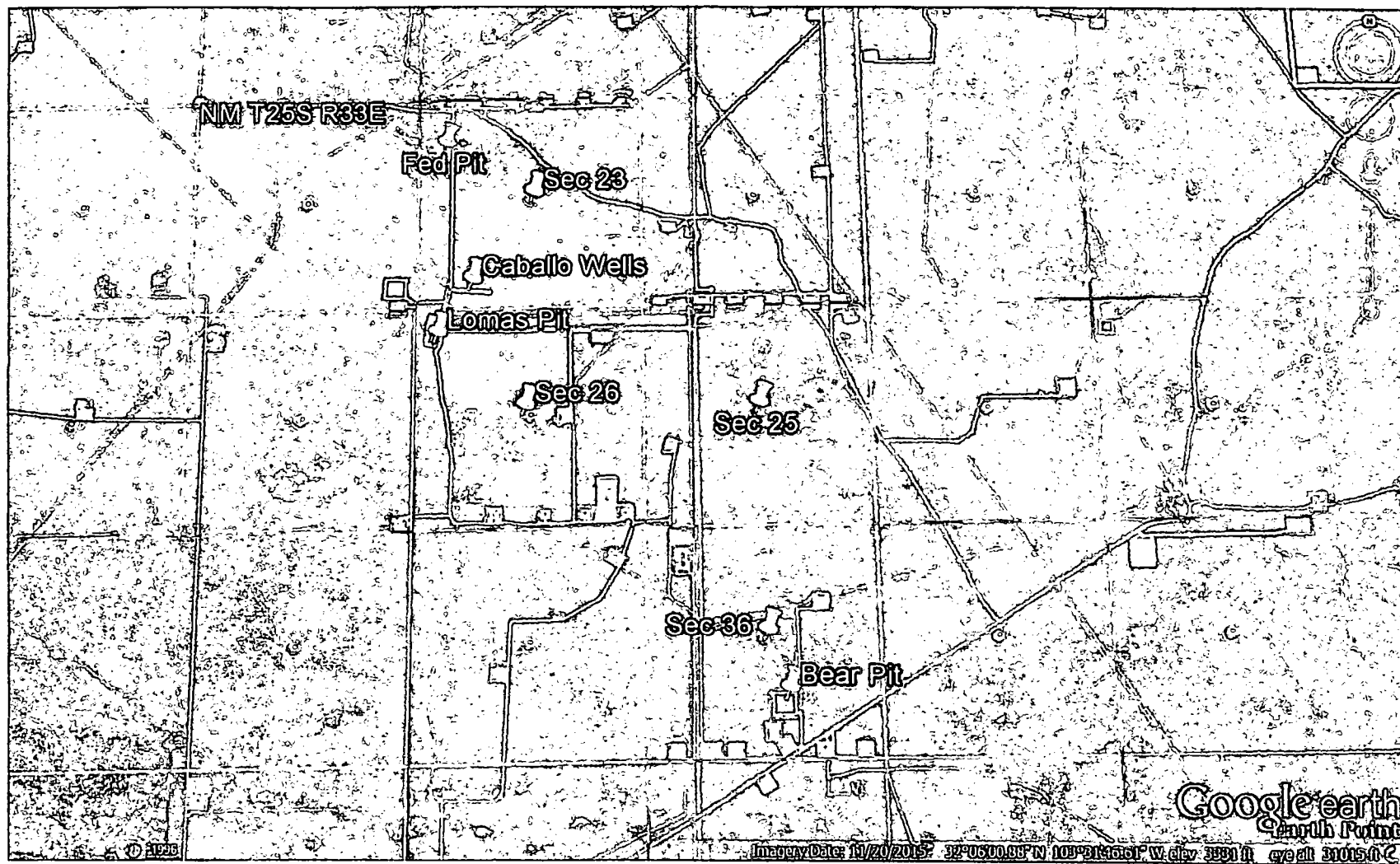

## Caballo 23 Fed Com Water Source and Caliche Map

Sec 23-T25S-R33E Lea County NM