

UNITED STATES
DEPARTMENT OF THE INTERIOR
BUREAU OF LAND MANAGEMENT

OCD Hobbs

FORM APPROVED
OMB NO. 1004-0137
Expires: January 31, 2018

SUNDRY NOTICES AND REPORTS ON WELLS
Do not use this form for proposals to drill or to re-enter an abandoned well. Use form 3160-3 (APD) for such proposals.

HOBBS
JUN 26 2017
RECEIVED

SUBMIT IN TRIPLICATE - Other instructions on page 2

1. Type of Well <input type="checkbox"/> Oil Well <input checked="" type="checkbox"/> Gas Well <input type="checkbox"/> Other		8. Well Name and No. HALLERTAU 5 FEDERAL 8H
2. Name of Operator CIMAREX ENERGY COMPANY		9. API Well No. 30-025-42666
3a. Address 202 S. CHEYENNE AVE, STE 1000 TULSA, OK 74103	3b. Phone No. (include area code) Ph: 432-620-1936	10. Field and Pool or Exploratory Area WC WOLFCAMP
4. Location of Well (Footage, Sec., T., R., M., or Survey Description) Sec 5 T26S R32E SWSW 401 FSL 358 FWL 320 330		11. County or Parish, State LEA COUNTY, NM

12. CHECK THE APPROPRIATE BOX(ES) TO INDICATE NATURE OF NOTICE, REPORT, OR OTHER DATA

TYPE OF SUBMISSION	TYPE OF ACTION			
<input checked="" type="checkbox"/> Notice of Intent	<input type="checkbox"/> Acidize	<input type="checkbox"/> Deepen	<input type="checkbox"/> Production (Start/Resume)	<input type="checkbox"/> Water Shut-Off
<input type="checkbox"/> Subsequent Report	<input type="checkbox"/> Alter Casing	<input type="checkbox"/> Hydraulic Fracturing	<input type="checkbox"/> Reclamation	<input type="checkbox"/> Well Integrity
<input type="checkbox"/> Final Abandonment Notice	<input type="checkbox"/> Casing Repair	<input type="checkbox"/> New Construction	<input type="checkbox"/> Recomplete	<input checked="" type="checkbox"/> Other
	<input type="checkbox"/> Change Plans	<input type="checkbox"/> Plug and Abandon	<input type="checkbox"/> Temporarily Abandon	Change to Original A
	<input type="checkbox"/> Convert to Injection	<input type="checkbox"/> Plug Back	<input type="checkbox"/> Water Disposal	PD

13. Describe Proposed or Completed Operation: Clearly state all pertinent details, including estimated starting date of any proposed work and approximate duration thereof. If the proposal is to deepen directionally or recompleat horizontally, give subsurface locations and measured and true vertical depths of all pertinent markers and zones. Attach the Bond under which the work will be performed or provide the Bond No. on file with BLM/BIA. Required subsequent reports must be filed within 30 days following completion of the involved operations. If the operation results in a multiple completion or recompleat in a new interval, a Form 3160-4 must be filed once testing has been completed. Final Abandonment Notices must be filed only after all requirements, including reclamation, have been completed and the operator has determined that the site is ready for final inspection.

Cimarex Energy Co. respectfully requests approval to extend the well pad and construct an off pad battery for the Hallertau 5 Federal 8H.

Please see attached C102 to amend the dedicated acres to 320.

Please see Exhibit D - Rig Layout & Location Layout for the pad expansion. The pad expansion was necessary to accommodate 2 additional wells, #11H & 16H, to be drilled from the pad. The new pad size: 420' X 320'. The frac pad has changed to the NW corner of the pad.

Please see Exhibit J - Access road information.

Please see Exhibit G-1 - Flowline & Gas Lift plats from the Hallertau 5 Federal 8H well pad to the Hallertau 5 Federal West Bty.

original cons apply.

OK per B-L Bell

DOI-BLM-NM-P-20-2011-0367-EA

6-25-2017

14. I hereby certify that the foregoing is true and correct. Electronic Submission #377349 verified by the BLM Well Information System For CIMAREX ENERGY COMPANY, sent to the Hobbs	
Name (Printed/Typed) TERRI STATHEM	Title MANAGER REGULATORY COMPLIANCE
Signature (Electronic Submission)	Date 05/25/2017

THIS SPACE FOR FEDERAL OR STATE OFFICE USE

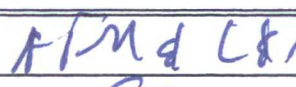
Approved By 	Title 	Date 06/21/17
Conditions of approval, if any, are attached. Approval of this notice does not warrant or certify that the applicant holds legal or equitable title to those rights in the subject lease which would entitle the applicant to conduct operations thereon.		Office CFO

Title 18 U.S.C. Section 1001 and Title 43 U.S.C. Section 1212, make it a crime for any person knowingly and willfully to make to any department or agency of the United States any false, fictitious or fraudulent statements or representations as to any matter within its jurisdiction.

(Instructions on page 2)

**** OPERATOR-SUBMITTED ** OPERATOR-SUBMITTED ** OPERATOR-SUBMITTED ****



Additional data for EC transaction #377349 that would not fit on the form

32. Additional remarks, continued

Off Pad Battery information:

Location Layout Diagram - Exhibit D - 400'X400' pad. Berms and topsoil stockpile information.

Public Access Road - Exhibit J

Access Road Plats - Exhibit C-2 - 1389.86' new road from the SESW north to the Hallertau 5 Federal West battery.

Gas Sales Pipeline Plats - Exhibit G - 1828.66', 12" buried steel LP pipeline and a 8" & 4" buried steel HP pipeline. The on lease pipelines will be buried in the same ditch following an existing road.

SWD Pipeline Plats - Exhibit I - 12524.85' - 4" surface and 12" buried poly line following and existing pipeline route. The route crosses multiple leases and will require a ROW.

Powerline Plats - Exhibit H - 1758.27', 4 - 40' poles, 480 volt, 4 wire, 3 phase power line. The on lease power line is to be constructed following the road as indicated on the attached plats.

District I
1625 N. French Dr., Hobbs, NM 88240
Phone: (575) 393-6161 Fax: (575) 393-0720
District II
811 S. First St., Artesia, NM 88210
Phone: (575) 748-1283 Fax: (575) 748-9720
District III
1000 Rio Brazos Road, Aztec, NM 87410
Phone: (505) 334-6178 Fax: (505) 334-6170
District IV
1220 S. St. Francis Dr., Santa Fe, NM 87505
Phone: (505) 476-3460 Fax: (505) 476-3462

State of New Mexico
Energy, Minerals & Natural Resources Department
OIL CONSERVATION DIVISION
1220 South St. Francis Dr.
Santa Fe, NM 87505

Form C-102
Revised August 1, 2011
Submit one copy to appropriate
District Office
☐ AMENDED REPORT

WELL LOCATION AND ACREAGE DEDICATION PLAT

¹ API Number 30-025-42666	² Pool Code 98065	³ Pool Name WC-025 G-08 S263205N; Upper WC
⁴ Property Code 38778	⁵ Property Name HALLERTAU 5 FEDERAL	⁶ Well Number 8H
⁷ OGRID No. 162683	⁸ Operator Name CIMAREX ENERGY CO. OF COLORADO	⁹ Elevation 3271.7'

¹⁰ Surface Location

UL or lot no.	Section	Township	Range	Lot Idn	Feet from the	North/South line	Feet from the	East/West line	County
M	5	26S	32E		491	SOUTH	358	WEST	LEA

¹¹ Bottom Hole Location If Different From Surface

UL or lot no.	Section	Township	Range	Lot Idn	Feet from the	North/South line	Feet from the	East/West line	County
D	5	26S	32E		330	NORTH	380	WEST	LEA

¹² Dedicated Acres 320	¹³ Joint or Infill	¹⁴ Consolidation Code	¹⁵ Order No.
--------------------------------------	-------------------------------	----------------------------------	-------------------------

No allowable will be assigned to this completion until all interests have been consolidated or a non-standard unit has been approved by the division.

¹⁶	¹⁷ OPERATOR CERTIFICATION I hereby certify that the information contained herein is true and complete to the best of my knowledge and belief, and that this organization either owns a working interest or unleased mineral interest in the land including the proposed bottom hole location or has a right to drill this well at this location pursuant to a contract with an owner of such a mineral or working interest, or to a voluntary pooling agreement or a compulsory pooling order heretofore entered by the division. Signature: <i>Aricka Easterling</i> Date: 5/25/17
	¹⁸ SURVEYOR CERTIFICATION I hereby certify that the well location shown on this plat was plotted from field notes of actual surveys made by me or under my supervision, and that the same is true and correct to the best of my belief. December 28, 2016 Date of Survey Signature and Seal of Professional Surveyor:
	Certificate Number:

CERTIFICATE
THIS MAP HAS BEEN PRODUCED ACCORDING TO PROCEDURES THAT HAVE BEEN DEMONSTRATED TO PRODUCE DATA THAT MEETS OR EXCEEDS THE MINIMUM STANDARDS FOR A TOPOGRAPHIC MAP COMPILED AT A SCALE OF 1" = 80' WITH A CONTOUR INTERVAL OF 2'.

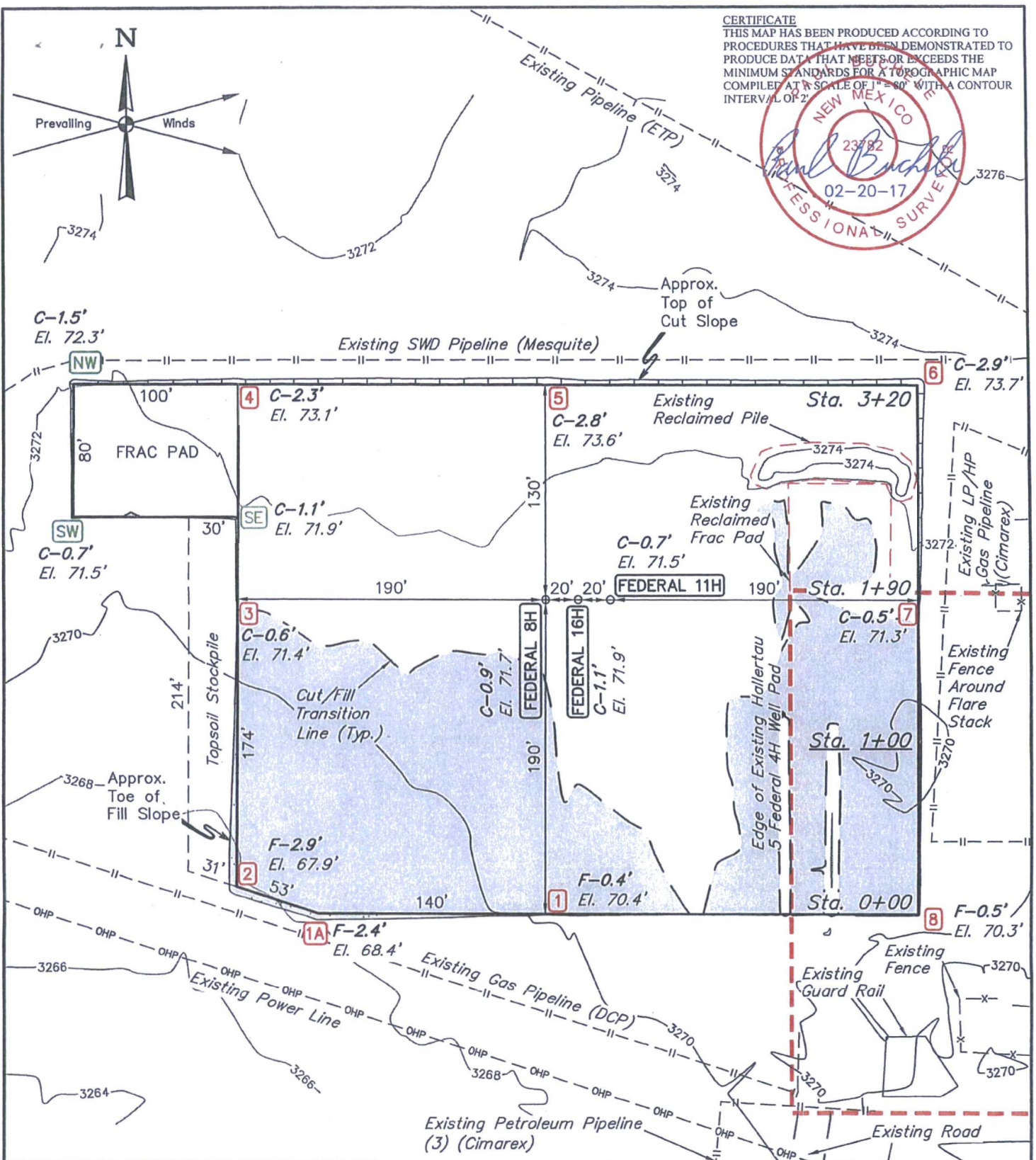

FINISHED GRADE ELEVATION = 3270.8'

REV: 1 02-16-17 S.F. (ADDED 16H WELL, SWAPPED 8H & 11H)

NOTES:

- Flare pit is to be located a min. of 100' from the wellhead.
- Contours shown at 2' intervals.
- Cut/Fill slopes 1 1/2:1 (Typ. except where noted)
- Underground utilities shown on this sheet are for visualization purposes only, actual locations to be determined prior to construction.
- Re-route existing utilities as needed.
- Existing pile to be used in pad construction.



UELS, LLC
Corporate Office * 85 South 200 East
Vernal, UT 84078 * (435) 789-1017

CIMAREX ENERGY CO.

**HALLERTAUS 5 FEDERAL 8H, 16H & 11H
SW 1/4 SW 1/4, SECTION 5, T26S, R32E, N.M.P.M.
LEA COUNTY, NEW MEXICO**

SURVEYED BY	B.B., C.T.	12-28-16	SCALE
DRAWN BY	S.F.	12-30-16	1" = 80'
LOCATION LAYOUT		EXHIBIT D	

1" = 40'
X-Section
Scale
1" = 100'

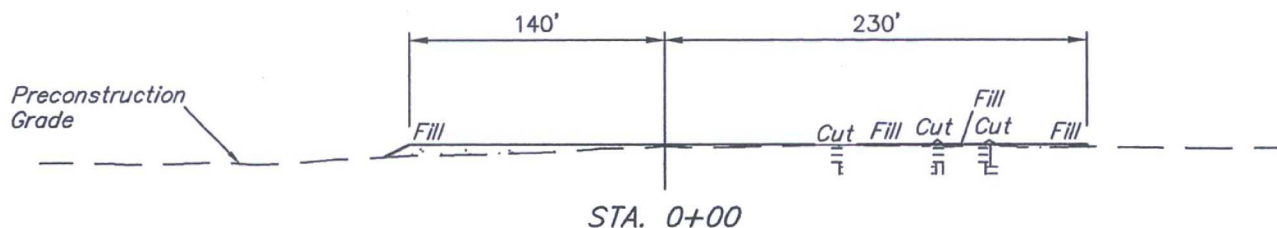
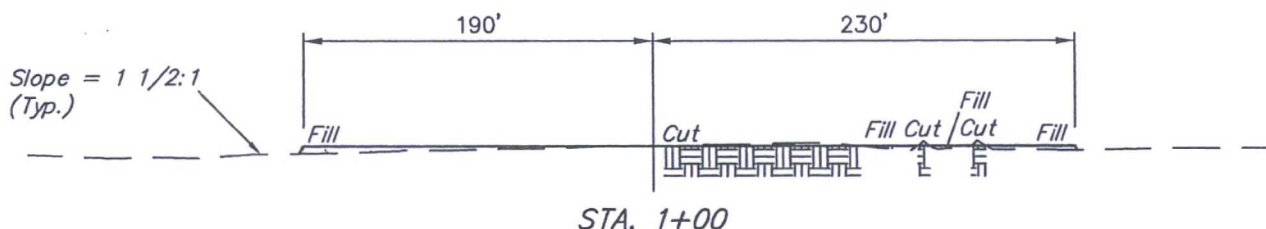
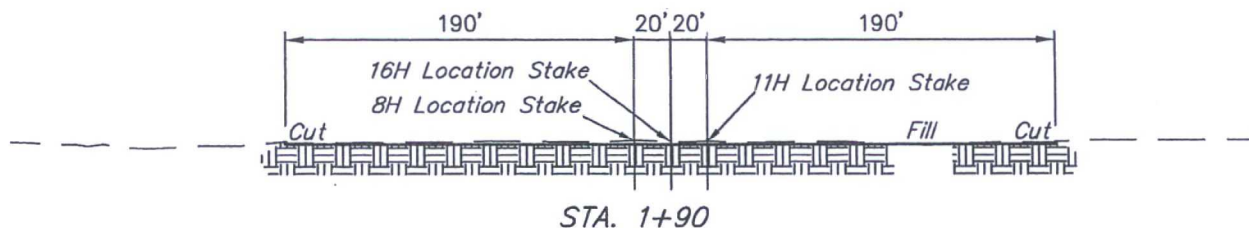
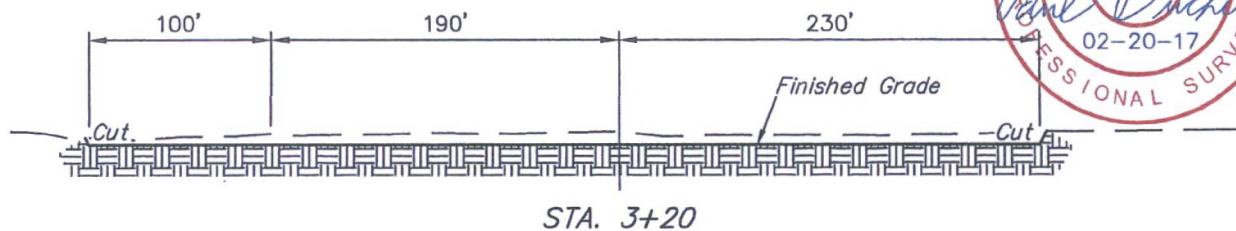
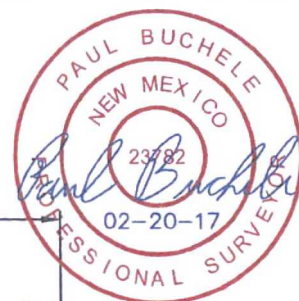

APPROXIMATE EARTHWORK QUANTITIES	
(4") TOPSOIL STRIPPING	1,560 Cu. Yds.
REMAINING LOCATION	2,220 Cu. Yds.
TOTAL CUT	3,780 Cu. Yds.
FILL	2,220 Cu. Yds.
EXCESS MATERIAL	1,560 Cu. Yds.
TOPSOIL	1,560 Cu. Yds.
EXCESS UNBALANCE (After Interim Rehabilitation)	0 Cu. Yds.

APPROXIMATE SURFACE DISTURBANCE AREAS		
	DISTANCE	ACRES
WELL SITE DISTURBANCE (EXISTING CONSTRUCTION)	NA	±0.503
WELL SITE DISTURBANCE (NEW CONSTRUCTION)	NA	±2.977
30' WIDE GAS LIFT & FLOW LINE R-O-W DISTURBANCE	±606.73'	±0.418
TOTAL SURFACE USE AREA		±3.898

REV: 1 02-16-17 S.F. (ADDED 16H WELL, SWAPPED 8H & 11H)

NOTES:

- Volumes shown are for new construction only.
- Fill quantity includes 5% for compaction.
- Cut/Fill slopes 1 1/2:1 (Typ. except where noted).

CIMAREX ENERGY CO.

HALLERTAU 5 FEDERAL 8H, 16H & 11H
SW 1/4 SW 1/4, SECTION 5, T26S, R32E, N.M.P.M.
LEA COUNTY, NEW MEXICO



UELS, LLC
Corporate Office * 85 South 200 East
Vernal, UT 84078 * (435) 789-1017

SURVEYED BY	B.B., C.T.	12-28-16	SCALE
DRAWN BY	S.F.	12-30-16	AS SHOWN
TYPICAL CROSS SECTIONS		EXHIBIT D	

CERTIFICATE

THIS MAP HAS BEEN PRODUCED ACCORDING TO PROCEDURES THAT HAVE BEEN DEMONSTRATED TO PRODUCE DATA THAT MEETS OR EXCEEDS THE MINIMUM STANDARDS FOR A TOPOGRAPHIC MAP COMPILED AT A SCALE OF 1" = 60' WITH A CONTOUR INTERVAL OF 2'.

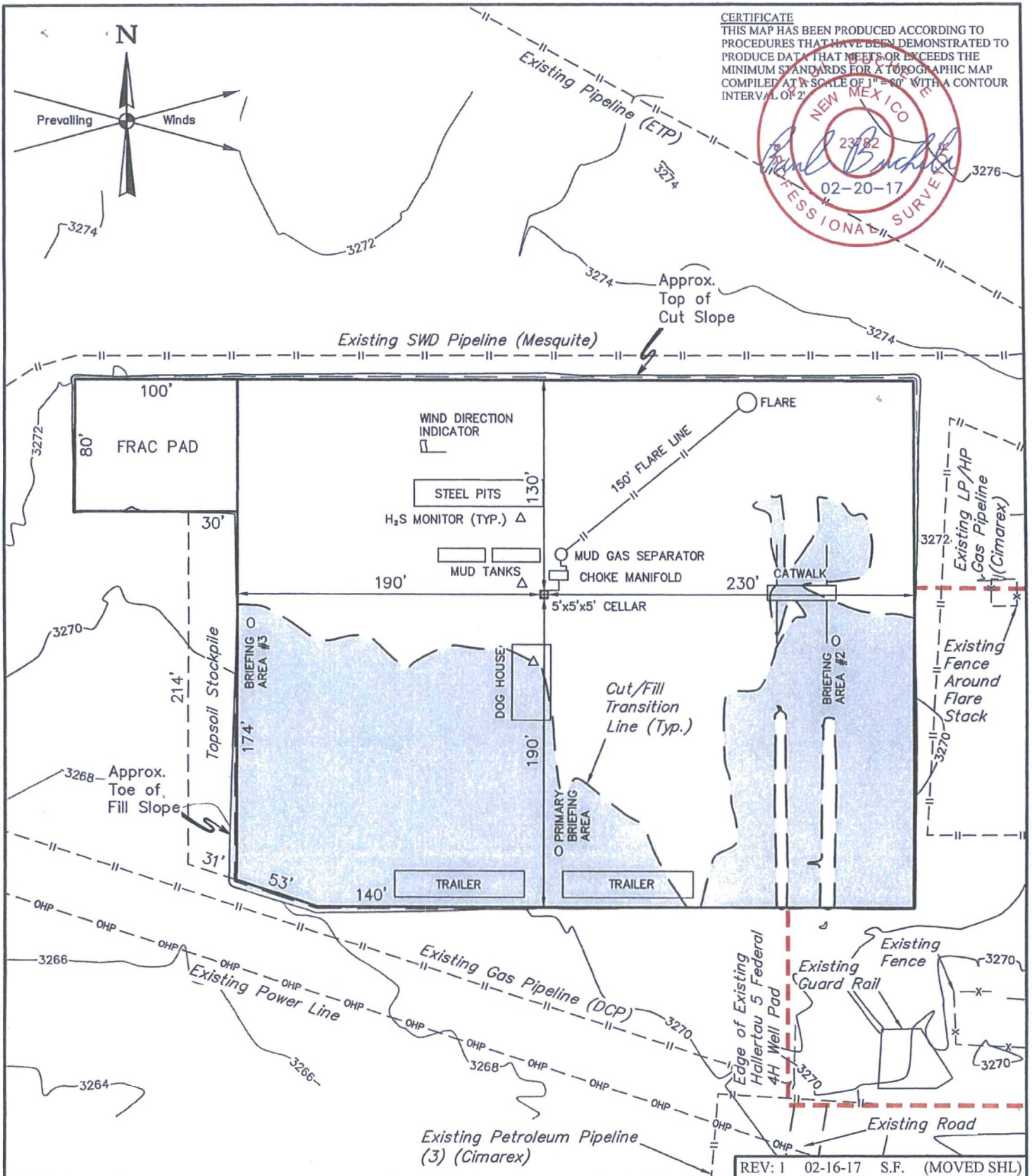
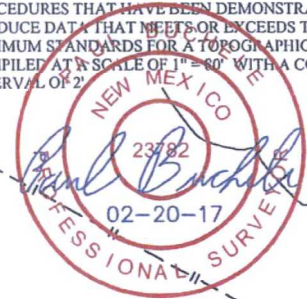

NOTES:

- Contours shown at 2' intervals.

CIMAREX ENERGY CO.

HALLERTAUS 5 FEDERAL 8H
 491' FSL 358' FWL
 SW 1/4 SW 1/4, SECTION 5, T26S, R32E, N.M.P.M.
 LEA COUNTY, NEW MEXICO

SURVEYED BY	B.B., C.T.	12-28-16	SCALE
DRAWN BY	S.F.	12-30-16	1" = 80'
TYPICAL RIG LAYOUT		EXHIBIT D	



UELS, LLC
 Corporate Office * 85 South 200 East
 Vernal, UT 84078 * (435) 789-1017

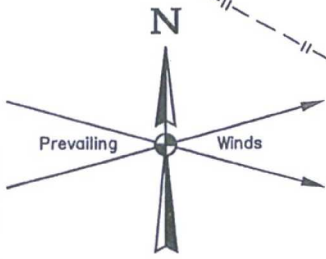

LINE TABLE			LINE TABLE		
LINE	DIRECTION	LENGTH	LINE	DIRECTION	LENGTH
L1	NORTH	145'	L7	S63°E	308'
L2	N28°E	275'	L8	S50°E	386'
L3	N52°E	113'	L9	S42°E	323'
L4	N87°E	111'	L10	S33°E	315'
L5	EAST	111'	L11	S18°W	238'
L6	S86°E	206'	L12	S18°W	274'

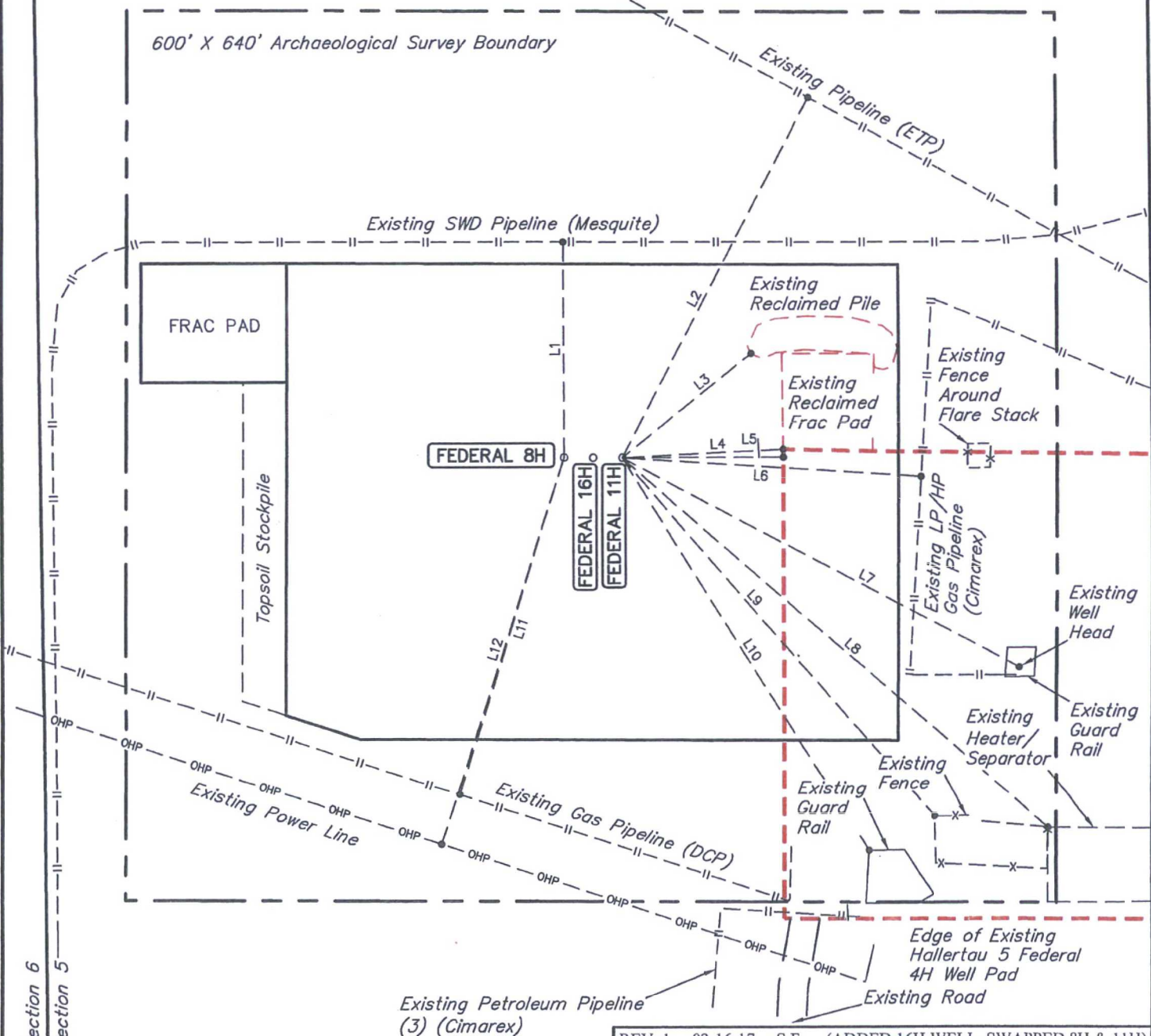

REV: 1 02-16-17 S.F. (ADDED 16H WELL, SWAPPED 8H & 11H)

NOTES:

CIMAREX ENERGY CO.

HALLERTAUS FEDERAL 8H, 16H & 11H
SW 1/4 SW 1/4, SECTION 5, T26S, R32E, N.M.P.M.
LEA COUNTY, NEW MEXICO



UELS, LLC
 Corporate Office * 85 South 200 East
 Vernal, UT 84078 * (435) 789-1017

SURVEYED BY	B.B., C.T.	12-28-16	SCALE
DRAWN BY	S.F.	12-30-16	1" = 100'
ARCHAEOLOGICAL SURVEY BOUNDARY			EXHIBIT D

BEGINNING AT THE INTERSECTION OF JAL HIGHWAY/HIGHWAY 128 AND J-1/ORLA ROAD TO THE SOUTH (LOCATED IN THE SW 1/4 OF SECTION 15, T24S, R32E, N.M.P.M.) PROCEED IN A SOUTHERLY DIRECTION APPROXIMATELY 10.5 MILES TO THE JUNCTION OF THIS ROAD AND PIPELINE ROAD TO THE WEST; TURN RIGHT AND PROCEED IN A WESTERLY DIRECTION APPROXIMATELY 1.8 MILES TO THE JUNCTION OF THIS ROAD AND AN EXISTING ROAD TO THE NORTH; TURN RIGHT AND PROCEED IN A NORTHERLY DIRECTION APPROXIMATELY 220' TO THE EXISTING HALLERTAU 5 FEDERAL 4H WELL PAD AND THE PROPOSED LOCATION.

TOTAL DISTANCE FROM THE INTERSECTION OF JAL HIGHWAY/HIGHWAY 128 AND J-1/ORLA ROAD TO THE SOUTH (LOCATED IN THE SW 1/4 OF SECTION 15, T24S, R32E, N.M.P.M.) TO THE PROPOSED WELL LOCATION IS APPROXIMATELY 12.3 MILES.

REV: 1 02-17-17 J.L.G. (WELL CHANGE/ADD)

CIMAREX ENERGY CO.

HALLERTAU 5 FEDERAL 8H, 16H & 11H
SW 1/4 SW 1/4, SECTION 5, T26S, R32E, N.M.P.M.
LEA COUNTY, NEW MEXICO



UELS, LLC
Corporate Office * 85 South 200 East
Vernal, UT 84078 * (435) 789-1017

SURVEYED BY	B.B., C.T.	12-28-16	
DRAWN BY	T.E.	01-06-17	
ROAD DESCRIPTION		EXHIBIT J	

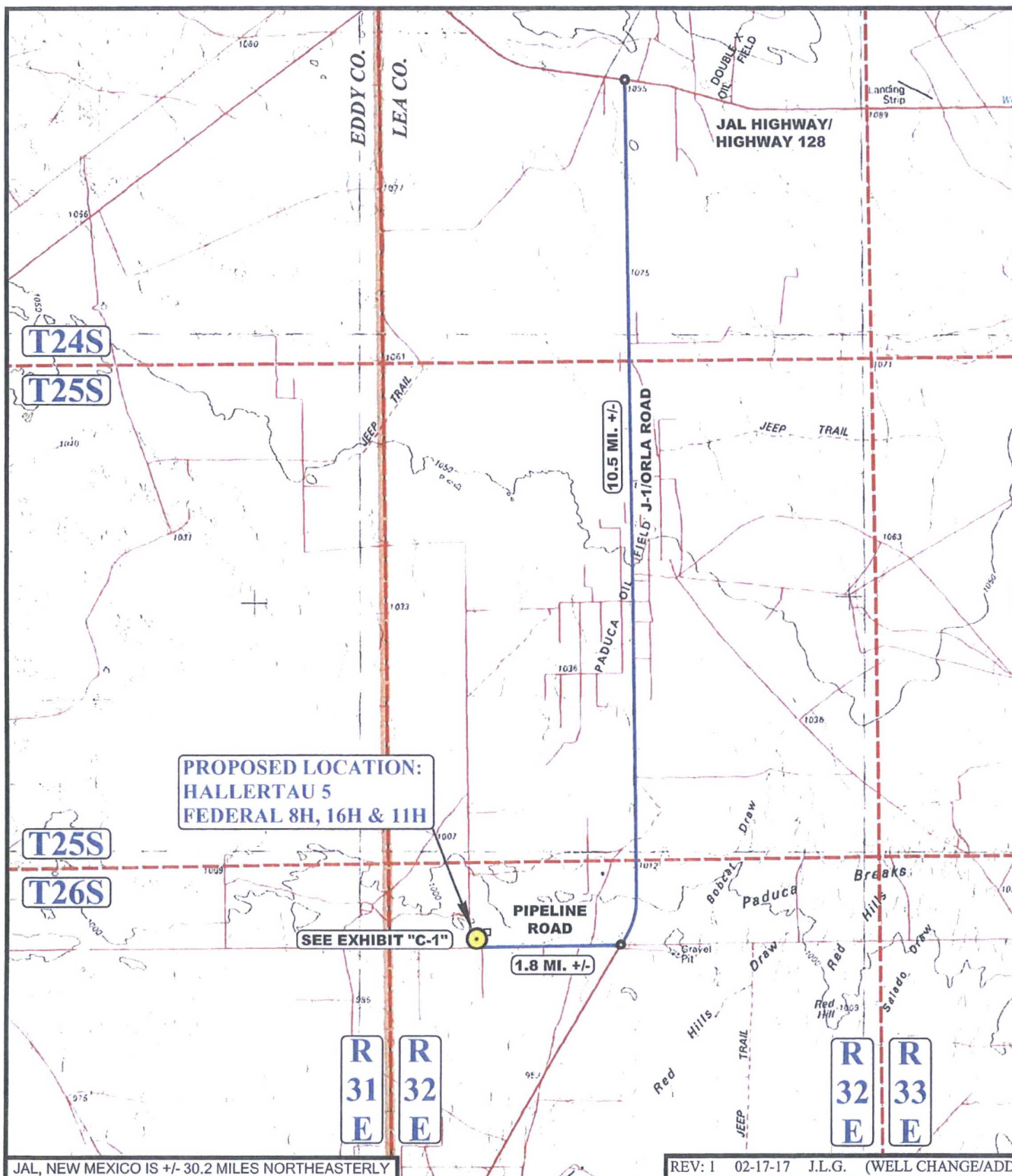

JAL, NEW MEXICO IS +/- 30.2 MILES NORTHEASTERLY

REV: 1 02-17-17 J.L.G. (WELL CHANGE/ADD)

LEGEND:

 **PROPOSED LOCATION**



UELS, LLC
Corporate Office * 85 South 200 East
Vernal, UT 84078 * (435) 789-1017



CIMAREX ENERGY CO.

HALLERTAU 5 FEDERAL 8H, 16H & 11H
SW 1/4 SW 1/4, SECTION 5, T26S, R32E, N.M.P.M.
LEA COUNTY, NEW MEXICO

SURVEYED BY	B.B., C.T.	12-28-16	SCALE
DRAWN BY	T.E.	01-06-17	1 : 100,000
PUBLIC ACCESS ROAD MAP		EXHIBIT B	

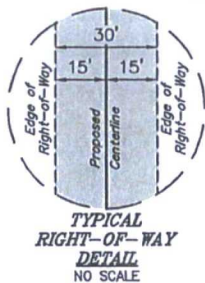

LINE TABLE		
LINE	DIRECTION	LENGTH
L1	N00°13'25"E	157.85'
L2	N89°19'26"E	448.88'

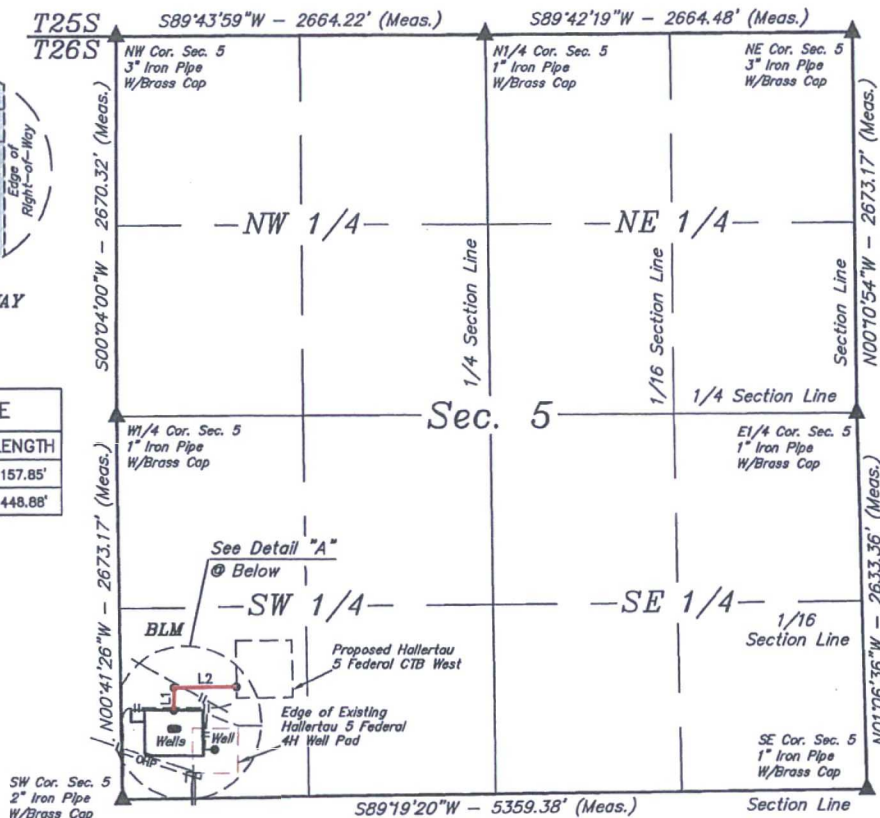

GAS LIFT & FLOW LINE RIGHT-OF-WAY DESCRIPTION

A 30' WIDE RIGHT-OF-WAY 15' ON EACH SIDE OF THE FOLLOWING DESCRIBED CENTERLINE.

BEGINNING AT A POINT IN THE SW 1/4 SW 1/4 OF SECTION 5, T26S, R32E, N.M.P.M., WHICH BEARS N30°48'38"E 727.40' FROM THE SOUTHWEST CORNER OF SAID SECTION 5, THENCE N00°13'25"E 157.85'; THENCE N89°19'26"E 448.88' TO A POINT IN THE SW 1/4 SW 1/4 OF SAID SECTION 5, WHICH BEARS N46°12'56"E 1138.64' FROM THE SOUTHWEST CORNER OF SAID SECTION 5. THE SIDE LINES OF SAID DESCRIBED RIGHT-OF-WAY BEING SHORTENED OR ELONGATED TO MEET THE GRANTOR'S PROPERTY LINES. BASIS OF BEARINGS IS A G.P.S. OBSERVATION. CONTAINS 0.418 ACRES MORE OR LESS.

BEGINNING OF FLOW LINE BEARS N30°48'38"E 727.40' FROM THE SOUTHWEST CORNER OF SECTION 5, T26S, R32E, N.M.P.M.

END OF FLOW LINE BEARS N46°12'56"E 1138.64' FROM THE SOUTHWEST CORNER OF SECTION 5, T26S, R32E, N.M.P.M.

BEGINNING OF PROPOSED GAS LIFT & FLOW LINE RIGHT-OF-WAY (At Edge of Proposed Hallertau 5 Federal 8H, 16H & 11H Well Pad)

END OF PROPOSED GAS LIFT & FLOW LINE RIGHT-OF-WAY (At Edge of Proposed Hallertau 5 Federal CTB West)



ACREAGE / LENGTH TABLE

	OWNERSHIP	FEET	RODS	ACRES
SEC. 5 (SW 1/4)	BLM	606.73	36.77	0.418

▲ = SECTION CORNERS LOCATED.

FILE: 61429-A1

NOTES:

Basis of bearing is a G.P.S. observation (Vertical Control Datum: NAVD83)



UELS, LLC
Corporate Office * 85 South 200 East
Vernal, UT 84078 * (435) 789-1017



CIMAREX ENERGY CO.

HALLERTAU 5 FEDERAL 8H, 16H & 11H
SECTION 5, T26S, R32E, N.M.P.M.
LEA COUNTY, NEW MEXICO

SURVEYED BY	A.V., R.D.	02-12-17	SCALE
DRAWN BY	S.F.	02-16-17	1" = 1000'

GAS LIFT & FLOW LINE R-O-W EXHIBIT G-1

CERTIFICATE
THIS IS TO CERTIFY THAT THIS EASEMENT PLAT AND THE ACTUAL SURVEY ON THE GROUND UPON WHICH IT IS BASED WERE PERFORMED BY ME OR UNDER MY DIRECT SUPERVISION, THAT I AM RESPONSIBLE FOR THIS SURVEY, THAT THIS SURVEY KEEPS THE MINIMUM STANDARDS FOR SURVEYING IN NEW MEXICO, AND THAT IT IS TRUE AND CORRECT TO THE BEST OF MY KNOWLEDGE AND BELIEF.



Sheet 1 of 2

HALLERTAU 5 FEDERAL 8H, 16H & 11H			
SECTION CORNER	SECTION CORNER DESC.	LATITUDE (NAD 83)	LONGITUDE (NAD 83)
NW COR. SEC. 5, T26S, R32E	3" IRON PIPE WITH BRASS CAP	N 32°04'46.48"	W 103°42'21.16"
N 1/4 COR. SEC. 5, T26S, R32E	1" IRON PIPE WITH BRASS CAP	N 32°04'46.56"	W 103°41'50.20"
NE COR. SEC. 5, T26S, R32E	3" IRON PIPE WITH BRASS CAP	N 32°04'46.64"	W 103°41'19.24"
E 1/4 COR. SEC. 5, T26S, R32E	1" IRON PIPE WITH BRASS CAP	N 32°04'20.20"	W 103°41'19.20"
SE COR. SEC. 5, T26S, R32E	1" IRON PIPE WITH BRASS CAP	N 32°03'54.15"	W 103°41'18.66"
SW COR. SEC. 5, T26S, R32E	2" IRON PIPE WITH BRASS CAP	N 32°03'53.61"	W 103°42'20.93"
W 1/4 COR. SEC. 5, T26S, R32E	1" IRON PIPE WITH BRASS CAP	N 32°04'20.06"	W 103°42'21.25"

HALLERTAU 5 FEDERAL 8H, 16H & 11H			
NUMBER	STATION	LATITUDE (NAD 83)	LONGITUDE (NAD 83)
BEGIN	0+00	N 32°03'59.78"	W 103°42'16.59"
1	1+57.85	N 32°04'01.35"	W 103°42'16.58"
END	6+06.73	N 32°04'01.39"	W 103°42'11.36"

CERTIFICATE
 THIS IS TO CERTIFY THAT THIS EASEMENT PLAT AND THE ACTUAL SURVEY ON THE GROUND UPON WHICH IT IS BASED WERE PERFORMED BY ME OR UNDER MY DIRECT SUPERVISION, THAT I AM RESPONSIBLE FOR THIS SURVEY, THAT THIS SURVEY MEETS THE MINIMUM STANDARDS FOR SURVEYING IN NEW MEXICO, AND THAT IT IS TRUE AND CORRECT TO THE BEST OF MY KNOWLEDGE AND BELIEF.



FILE: 61429-A2

Sheet 2 of 2

CIMAREX ENERGY CO.

HALLERTAU 5 FEDERAL 8H, 16H & 11H
 SECTION 5, T26S, R32E, N.M.P.M.
 LEA COUNTY, NEW MEXICO



UELS, LLC
 Corporate Office * 85 South 200 East
 Vernal, UT 84078 * (435) 789-1017

SURVEYED BY	A.V., R.D.	02-12-17	SCALE
DRAWN BY	S.F.	02-16-17	N/A
GAS LIFT & FLOW LINE R-O-W		EXHIBIT G-1	

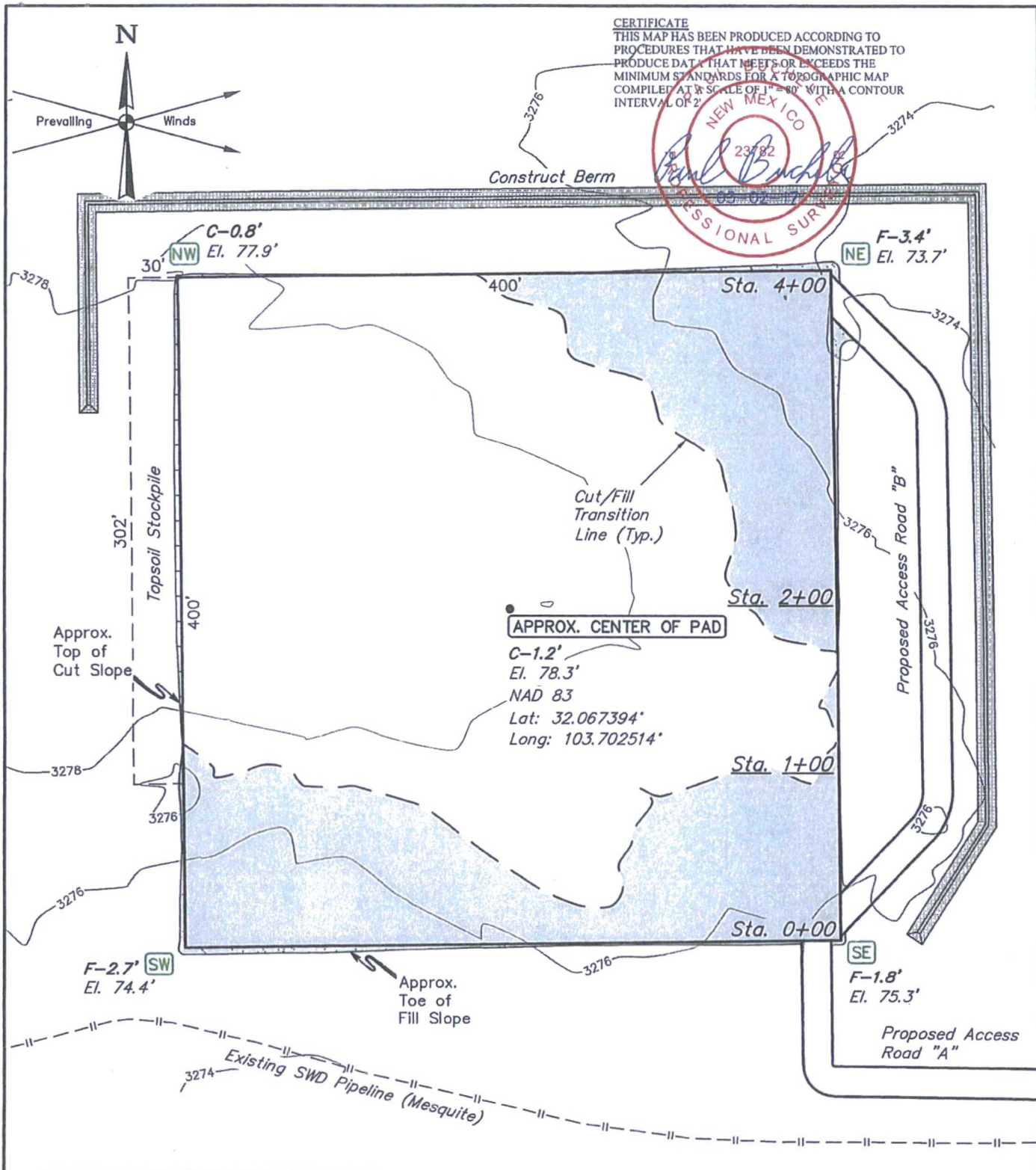

FINISHED GRADE ELEVATION = 3277.1'

NOTES:

- Contours shown at 2' intervals.
- Cut/Fill slopes 1 1/2:1 (Typ. except where noted)
- Underground utilities shown on this sheet are for visualization purposes only, actual locations to be determined prior to construction.



UELS, LLC
Corporate Office * 85 South 200 East
Vernal, UT 84078 * (435) 789-1017

CIMAREX ENERGY CO.

HALLERTAU 5 FEDERAL CTB WEST
SW 1/4 SW 1/4, SECTION 5, T26S, R32E, N.M.P.M.
LEA COUNTY, NEW MEXICO

SURVEYED BY	A.V., J.W., R.D., A.G.	02-12-17	SCALE
DRAWN BY	S.F.	02-21-17	1" = 80'
LOCATION LAYOUT		EXHIBIT D	

1" = 40'
X-Section
Scale
1" = 100'

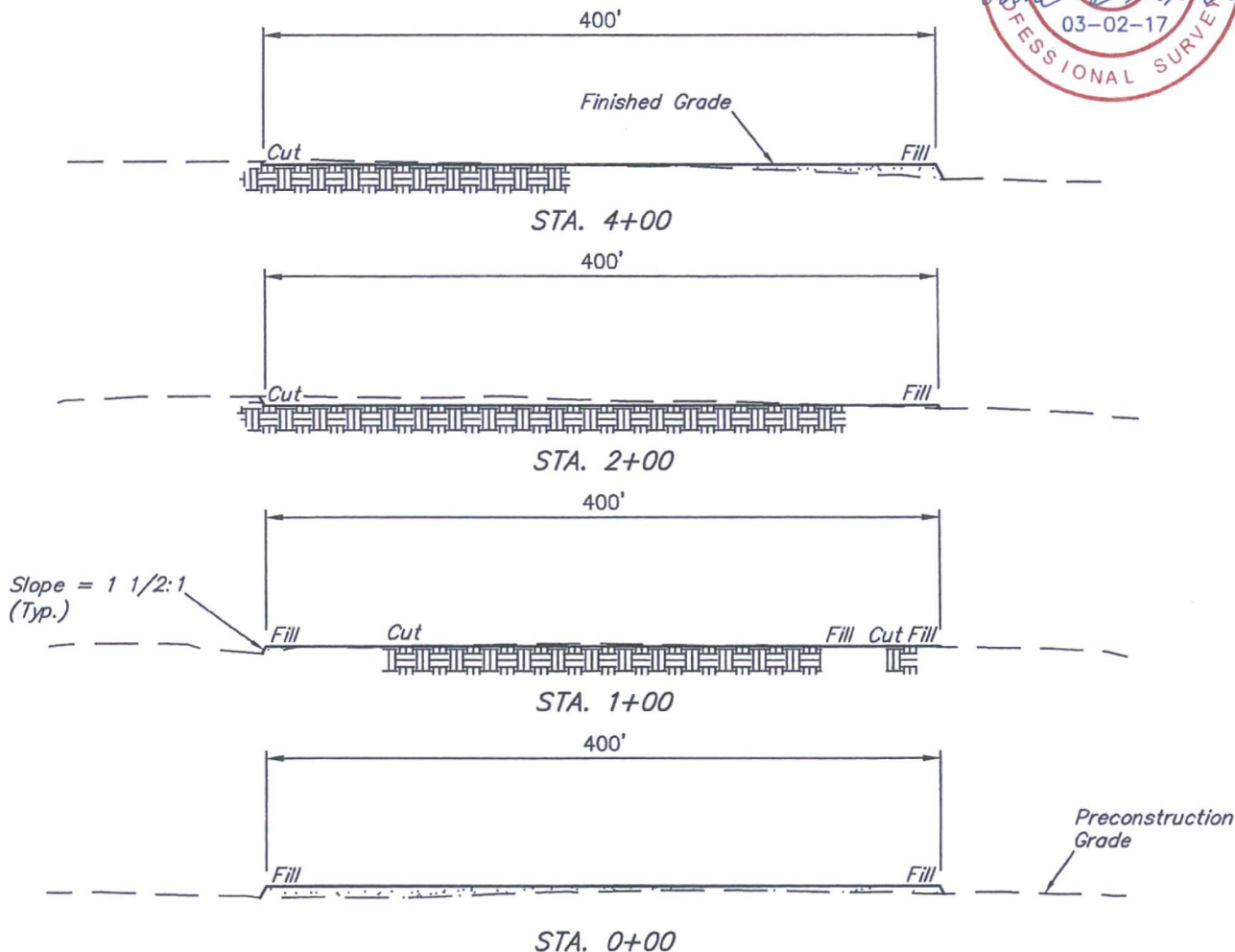
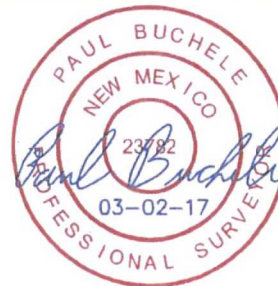

APPROXIMATE EARTHWORK QUANTITIES	
(4") TOPSOIL STRIPPING	2,020 Cu. Yds.
REMAINING LOCATION	2,810 Cu. Yds.
TOTAL CUT	4,830 Cu. Yds.
FILL	2,810 Cu. Yds.
EXCESS MATERIAL	2,020 Cu. Yds.
TOPSOIL	2,020 Cu. Yds.
EXCESS UNBALANCE (After Interim Rehabilitation)	0 Cu. Yds.

APPROXIMATE SURFACE DISTURBANCE AREAS		
	DISTANCE	ACRES
WELL SITE DISTURBANCE	NA	±3.939
30' WIDE ACCESS ROAD R-O-W "A" DISTURBANCE	±970.24'	±0.668
30' WIDE ACCESS ROAD R-O-W "B" DISTURBANCE	±419.62'	±0.289
30' WIDE SALES PIPELINE R-O-W DISTURBANCE	±1,828.66'	±1.259
30' WIDE SWD FLOW LINE R-O-W DISTURBANCE	±12,524.85'	±8.626
30' WIDE POWER LINE R-O-W DISTURBANCE	±1,758.27'	±1.211
TOTAL SURFACE USE AREA		±15.992

NOTES:

- Fill quantity includes 5% for compaction.
- Cut/Fill slopes 1 1/2:1 (Typ. except where noted)
- Earthwork quantities do not account for construction of berm.

CIMAREX ENERGY CO.

HALLERTAU 5 FEDERAL CTB WEST
SW 1/4 SW 1/4, SECTION 5, T26S, R32E, N.M.P.M.
LEA COUNTY, NEW MEXICO



UELS, LLC
Corporate Office * 85 South 200 East
Vernal, UT 84078 * (435) 789-1017

SURVEYED BY	A.V., J.W., R.D., A.G.	02-12-17	SCALE
DRAWN BY	S.F.	02-21-17	AS SHOWN
TYPICAL CROSS SECTIONS		EXHIBIT D	

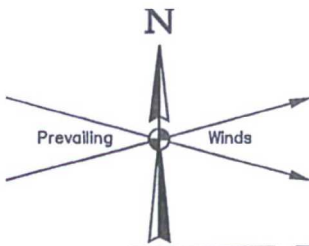

LINE TABLE		
LINE	DIRECTION	LENGTH
L1	S10°W	46'



600' X 600' Archaeological Survey Boundary

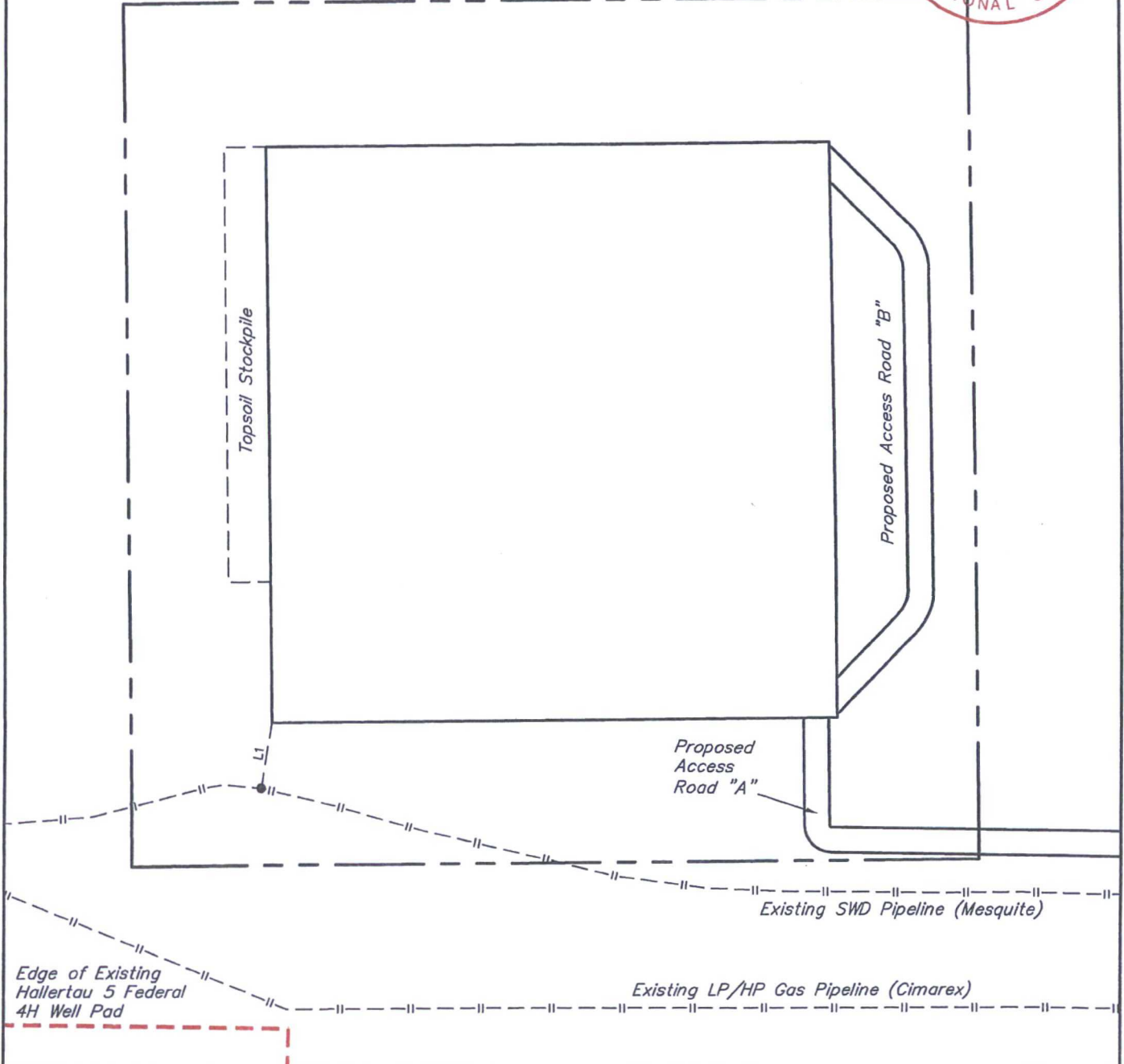

NOTES:

CIMAREX ENERGY CO.

**HALLERTAU 5 FEDERAL CTB WEST
SW 1/4 SW 1/4, SECTION 5, T26S, R32E, N.M.P.M.
LEA COUNTY, NEW MEXICO**



UELS, LLC
Corporate Office * 85 South 200 East
Vernal, UT 84078 * (435) 789-1017

SURVEYED BY	A.V., J.W., R.D., A.G.	02-12-17	SCALE
DRAWN BY	S.F.	02-21-17	1" = 100'
ARCHAEOLOGICAL SURVEY BOUNDARY			EXHIBIT D

BEGINNING AT THE INTERSECTION OF JAL HIGHWAY/HIGHWAY 128 AND J-1/ORLA ROAD TO THE SOUTH (LOCATED IN THE SW 1/4 OF SECTION 15, T24S, R32E, N.M.P.M.) PROCEED IN A SOUTHERLY DIRECTION APPROXIMATELY 10.5 MILES TO THE JUNCTION OF THIS ROAD AND PIPELINE ROAD TO THE WEST; TURN RIGHT AND PROCEED IN A WESTERLY DIRECTION APPROXIMATELY 1.6 MILES TO THE BEGINNING OF THE PROPOSED ACCESS ROAD TO THE NORTH; FOLLOW ROAD FLAGS IN A NORTHERLY, THEN WESTERLY, THEN NORTHERLY DIRECTION APPROXIMATELY 970' TO THE PROPOSED LOCATION.

TOTAL DISTANCE FROM THE INTERSECTION OF JAL HIGHWAY/HIGHWAY 128 AND J-1/ORLA ROAD TO THE SOUTH (LOCATED IN THE SW 1/4 OF SECTION 15, T24S, R32E, N.M.P.M.) TO THE PROPOSED WELL LOCATION IS APPROXIMATELY 12.3 MILES.

CIMAREX ENERGY CO.

**HALLERTAU 5 FEDERAL CTB WEST
SW 1/4 SW 1/4, SECTION 5, T26S, R32E, N.M.P.M.
LEA COUNTY, NEW MEXICO**



UELS, LLC
Corporate Office * 85 South 200 East
Vernal, UT 84078 * (435) 789-1017

SURVEYED BY	A.V., J.W., R.D., A.G.	02-12-17	
DRAWN BY	C.D.	02-28-17	
ROAD DESCRIPTION		EXHIBIT J	

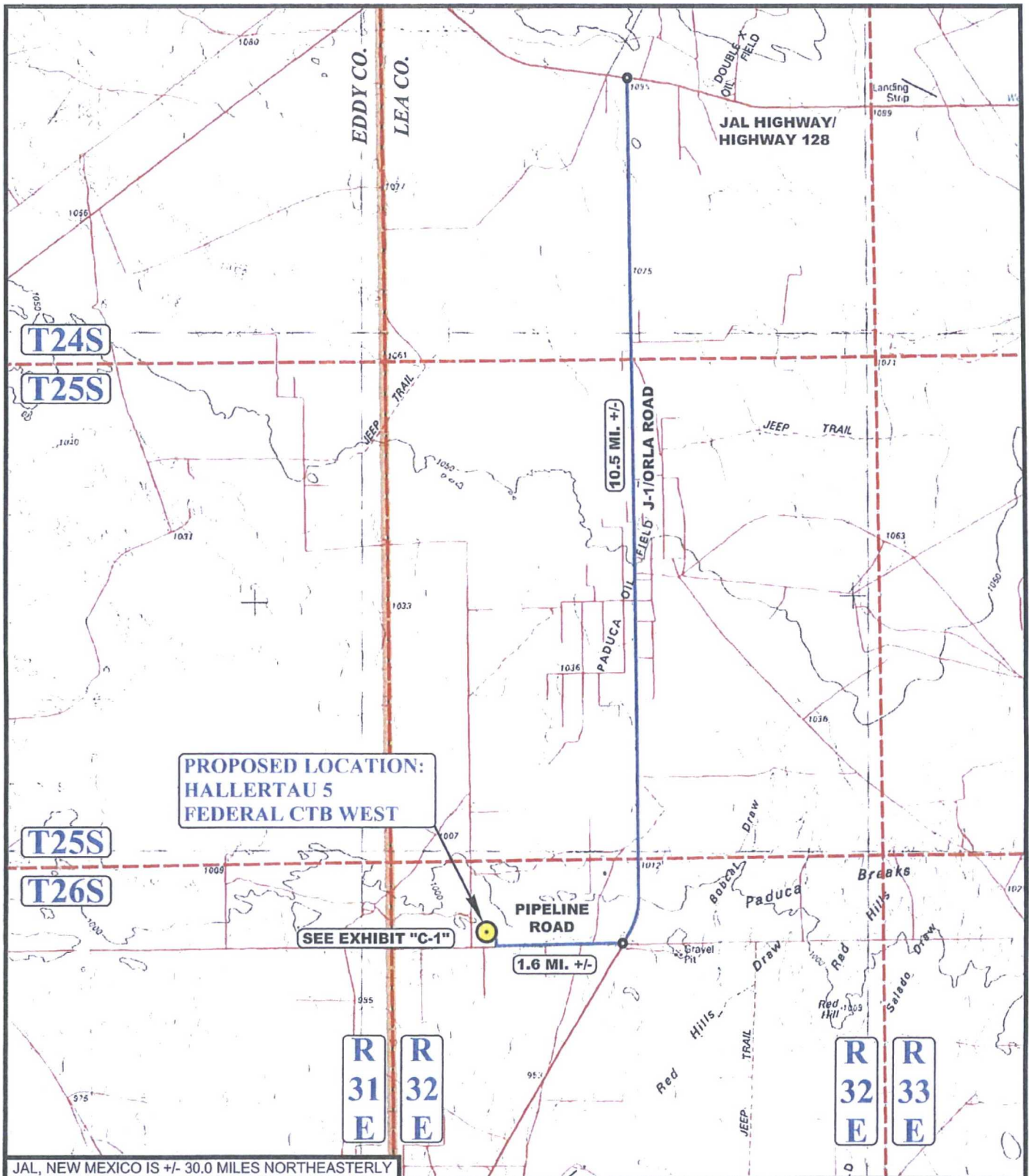

JAL, NEW MEXICO IS +/- 30.0 MILES NORTHEASTERLY

LEGEND:

-  PROPOSED LOCATION



UELS, LLC
Corporate Office * 85 South 200 East
Vernal, UT 84078 * (435) 789-1017



CIMAREX ENERGY CO.

HALLERTAU 5 FEDERAL CTB WEST
SW 1/4 SW 1/4, SECTION 5, T26S, R32E, N.M.P.M.
LEA COUNTY, NEW MEXICO

SURVEYED BY	A.V., J.W., R.D., A.G.	02-12-17	SCALE
DRAWN BY	C.D.	02-28-17	1 : 100,000
PUBLIC ACCESS ROAD MAP		EXHIBIT B	

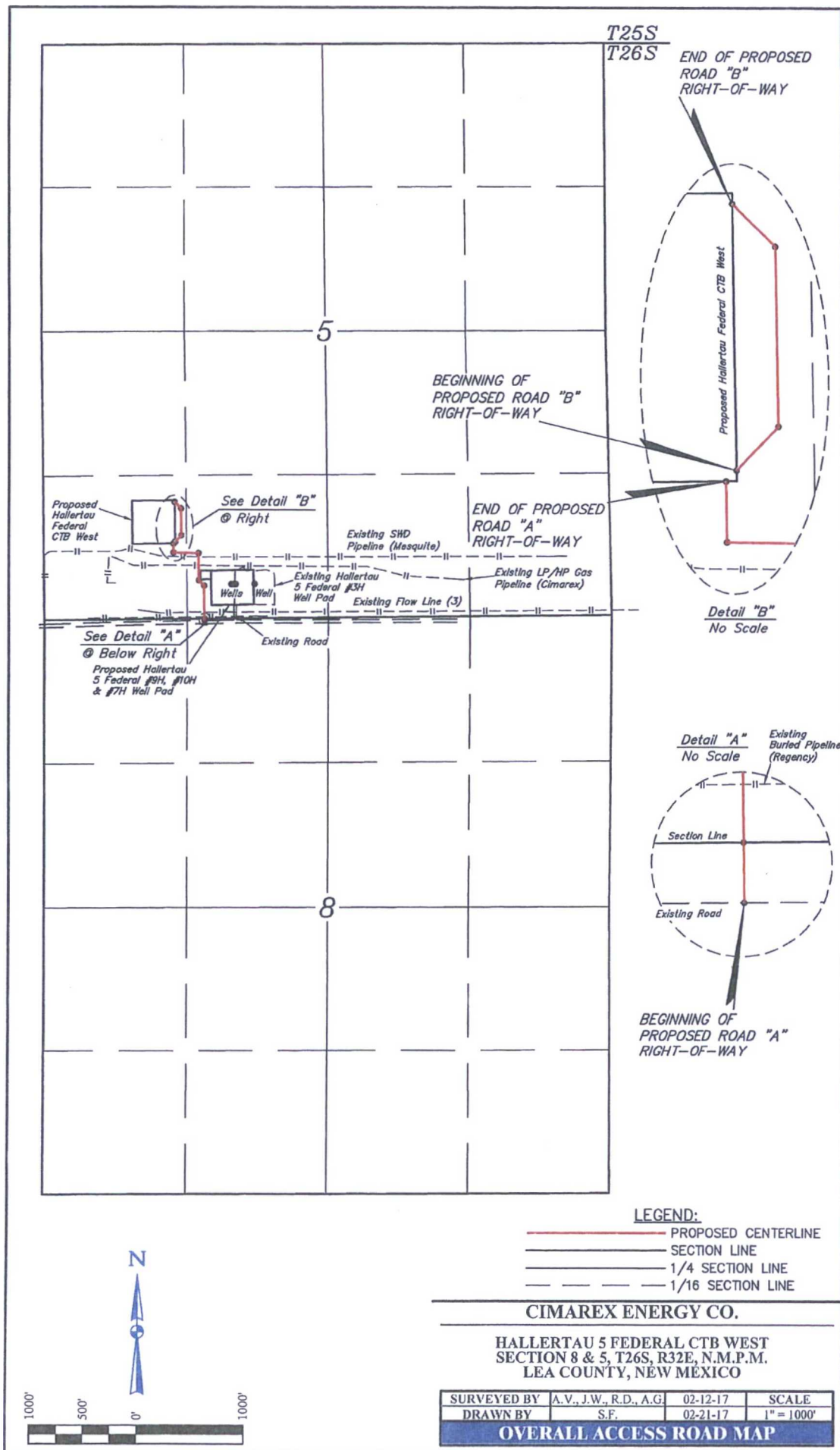

Sheet 1 of 2

HALLERTAU 5 FEDERAL CTB WEST			
SECTION CORNER	SECTION CORNER DESC.	LATITUDE (NAD 83)	LONGITUDE (NAD 83)
NW COR. SEC. 8, T26S, R32E	2" IRON PIPE WITH BRASS CAP	N 32°03'53.61"	W 103°42'20.93"
NE COR. SEC. 8, T26S, R32E	1" IRON PIPE WITH BRASS CAP	N 32°03'54.15"	W 103°41'18.66"
E 1/4 COR. SEC. 8, T26S, R32E	1" IRON PIPE WITH BRASS CAP	N 32°03'27.34"	W 103°41'19.05"
SE COR. SEC. 8, T26S, R32E	2" IRON PIPE WITH BRASS CAP	N 32°03'00.89"	W 103°41'18.96"
S 1/4 COR. SEC. 8, T26S, R32E	1" IRON PIPE WITH BRASS CAP, 1939	N 32°03'00.79"	W 103°41'49.99"
SW COR. SEC. 8, T26S, R32E	2" IRON PIPE WITH BRASS CAP, 1940	N 32°03'00.71"	W 103°42'21.04"
W 1/4 COR. SEC. 8, T26S, R32E	1" IRON PIPE WITH BRASS CAP	N 32°03'27.16"	W 103°42'20.96"

HALLERTAU 5 FEDERAL CTB WEST ACCESS ROAD R-O-W "A"			
NUMBER	STATION	LATITUDE (NAD 83)	LONGITUDE (NAD 83)
BEGIN	0+00	N 32°03'53.60"	W 103°42'03.42"
END	0+16.68	N 32°03'53.76"	W 103°42'03.43"

CERTIFICATE
THIS IS TO CERTIFY THAT THIS EASEMENT PLAT AND
THE ACTUAL SURVEY ON THE GROUND UPON WHICH IT
IS BASED WERE PERFORMED BY ME OR UNDER MY
DIRECT SUPERVISION, THAT I AM RESPONSIBLE FOR
THIS SURVEY, THAT THIS SURVEY MEETS THE
MINIMUM STANDARDS FOR SURVEYING IN NEW
MEXICO, AND THAT IT IS TRUE AND CORRECT TO THE
BEST OF MY KNOWLEDGE AND BELIEF.

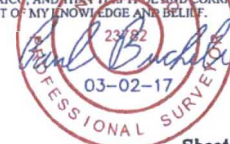

FILE: 61458-A2

Sheet 2 of 2

CIMAREX ENERGY CO.

**HALLERTAU 5 FEDERAL CTB WEST
SECTION 8, T26S, R32E, N.M.P.M.
LEA COUNTY, NEW MEXICO**



UELS, LLC
Corporate Office * 85 South 200 East
Vernal, UT 84078 * (435) 789-1017

SURVEYED BY	A.V., J.W., R.D., A.G.	02-12-17	SCALE
DRAWN BY	S.F.	02-21-17	N/A
ACCESS ROAD R-O-W		EXHIBIT C-2	

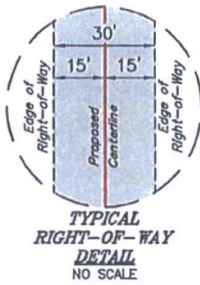

LINE TABLE		
LINE	DIRECTION	LENGTH
L2	N00°38'50"W	306.54'
L3	N44°33'33"W	71.82'
L4	N00°58'37"W	251.03'
L5	N89°17'43"W	239.16'
L6	N00°41'55"W	85.01'
L7	N44°22'26"E	84.88'
L8	N00°41'20"W	249.95'
L9	N45°43'27"W	84.79'

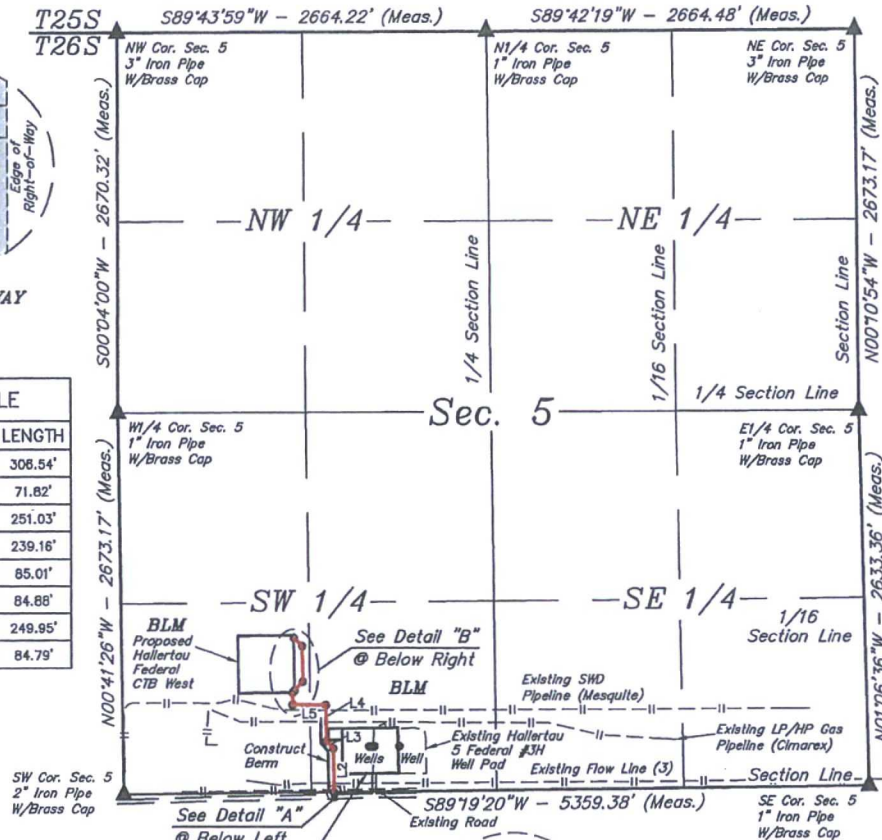

BEGINNING OF PROPOSED ROAD "A" RIGHT-OF-WAY ON BLM LANDS IN SEC. 5 (At Section Line)

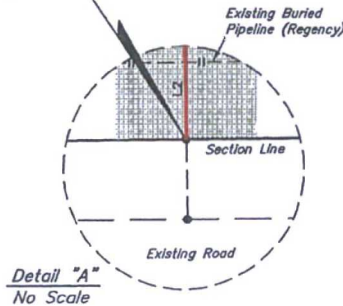

END OF PROPOSED ROAD "A" RIGHT-OF-WAY (At Edge of Proposed Hallertau 5 Federal CTB West)

END OF PROPOSED ROAD "B" RIGHT-OF-WAY (At Edge of Proposed Hallertau 5 Federal CTB West)

BEGINNING OF PROPOSED ROAD "B" RIGHT-OF-WAY (At Edge of Proposed Hallertau 5 Federal CTB West)

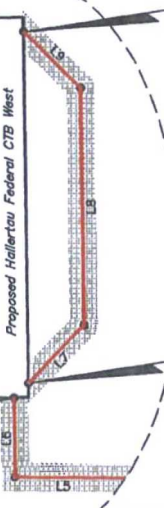

ACREAGE / LENGTH TABLE				
	OWNERSHIP	FEET	RODS	ACRES
ACCESS ROAD "A" SEC. 5 (SW 1/4)	BLM	953.56	57.79	0.657
ACCESS ROAD "B" SEC. 5 (SW 1/4)	BLM	419.62	25.43	0.289
TOTAL		1373.18	83.22	0.946

▲ = SECTION CORNERS LOCATED.

NOTES:

- The maximum grade of existing ground for proposed access road "A" is $\pm 1.3\%$.
- The maximum grade of existing ground for proposed access road "B" is $\pm 0.7\%$.
- Basis of bearing is a G.P.S. observation (Vertical Control Datum: NAVD83)



UELS, LLC
Corporate Office * 85 South 200 East
Vernal, UT 84078 * (435) 789-1017

CERTIFICATE
THIS IS TO CERTIFY THAT THIS EASEMENT PLAT AND THE ACTUAL SURVEY ON THE GROUND UPON WHICH IT IS BASED WERE PERFORMED BY ME OR UNDER MY DIRECT SUPERVISION, THAT I AM RESPONSIBLE FOR THIS SURVEY, THAT THIS SURVEY MEETS THE MINIMUM STANDARDS FOR SURVEYING IN NEW MEXICO, AND THAT IT IS TRUE AND CORRECT TO THE BEST OF MY KNOWLEDGE AND BELIEF.

2382
03-02-17
PROFESSIONAL SURVEYOR

FILE: 61458-B1

Sheet 1 of 2

CIMAREX ENERGY CO.

HALLERTAU 5 FEDERAL CTB WEST
SECTION 5, T26S, R32E, N.M.P.M.
LEA COUNTY, NEW MEXICO

SURVEYED BY	A.V., J.W., R.D., A.G.	02-12-17	SCALE
DRAWN BY	S.F.	02-21-17	1" = 1000'

ACCESS ROAD R-O-W EXHIBIT C-2

ROAD "A" RIGHT-OF-WAY DESCRIPTION

A 30' WIDE RIGHT-OF-WAY 15' ON EACH SIDE OF THE FOLLOWING DESCRIBED CENTERLINE.

BEGINNING AT A POINT ON THE SOUTH LINE OF THE SE 1/4 SW 1/4 OF SECTION 5, T26S, R32E, N.M.P.M., WHICH BEARS N89°19'20"E 1506.31' FROM THE SOUTHWEST CORNER OF SAID SECTION 5, THENCE N00°38'50"W 306.54'; THENCE N44°33'33"W 71.82'; THENCE N00°58'37"W 251.03'; THENCE N89°17'43"W 239.16'; THENCE N00°41'55"W 85.01' TO A POINT IN THE SW 1/4 SW 1/4 OF SAID SECTION 5, WHICH BEARS N59°23'46"E 1403.37' FROM THE SOUTHWEST CORNER OF SAID SECTION 5. THE SIDE LINES OF SAID DESCRIBED RIGHT-OF-WAY BEING SHORTENED OR ELONGATED TO MEET THE GRANTOR'S PROPERTY LINES. BASIS OF BEARINGS IS A G.P.S. OBSERVATION. CONTAINS 0.657 ACRES MORE OR LESS.

ROAD "B" RIGHT-OF-WAY DESCRIPTION

A 30' WIDE RIGHT-OF-WAY 15' ON EACH SIDE OF THE FOLLOWING DESCRIBED CENTERLINE.

BEGINNING AT A POINT IN THE SW 1/4 SW 1/4 OF SECTION 5, T26S, R32E, N.M.P.M., WHICH BEARS N59°10'23"E 1423.92' FROM THE SOUTHWEST CORNER OF SAID SECTION 5, THENCE N44°22'26"E 84.88'; THENCE N00°41'20"W 249.95'; THENCE N45°43'27"W 84.79' TO A POINT IN THE SW 1/4 SW 1/4 OF SAID SECTION 5, WHICH BEARS N47°56'12"E 1641.15' FROM THE SOUTHWEST CORNER OF SAID SECTION 5. THE SIDE LINES OF SAID DESCRIBED RIGHT-OF-WAY BEING SHORTENED OR ELONGATED TO MEET THE GRANTOR'S PROPERTY LINES. BASIS OF BEARINGS IS A G.P.S. OBSERVATION. CONTAINS 0.289 ACRES MORE OR LESS.

HALLERTAU 5 FEDERAL CTB WEST			
SECTION CORNER	SECTION CORNER DESC.	LATITUDE (NAD 83)	LONGITUDE (NAD 83)
NW COR. SEC. 5, T26S, R32E	3" IRON PIPE WITH BRASS CAP	N 32°04'46.48"	W 103°42'21.16"
N 1/4 COR. SEC. 5, T26S, R32E	1" IRON PIPE WITH BRASS CAP	N 32°04'46.56"	W 103°41'50.20"
NE COR. SEC. 5, T26S, R32E	3" IRON PIPE WITH BRASS CAP	N 32°04'46.64"	W 103°41'19.24"
E 1/4 COR. SEC. 5, T26S, R32E	1" IRON PIPE WITH BRASS CAP	N 32°04'20.20"	W 103°41'19.20"
SE COR. SEC. 5, T26S, R32E	1" IRON PIPE WITH BRASS CAP	N 32°03'54.15"	W 103°41'18.66"
SW COR. SEC. 5, T26S, R32E	2" IRON PIPE WITH BRASS CAP	N 32°03'53.61"	W 103°42'20.93"
W 1/4 COR. SEC. 5, T26S, R32E	1" IRON PIPE WITH BRASS CAP	N 32°04'20.06"	W 103°42'21.25"

HALLERTAU 5 FEDERAL CTB WEST ACCESS ROAD R-O-W "A"			
NUMBER	STATION	LATITUDE (NAD 83)	LONGITUDE (NAD 83)
BEGIN	0+16.68	N 32°03'53.76"	W 103°42'03.43"
1	3+23.22	N 32°03'56.79"	W 103°42'03.46"
2	3+95.04	N 32°03'57.30"	W 103°42'04.04"
3	6+46.07	N 32°03'59.78"	W 103°42'04.09"
4	8+85.23	N 32°03'59.82"	W 103°42'06.87"
END	9+70.24	N 32°04'00.66"	W 103°42'06.88"

HALLERTAU 5 FEDERAL CTB WEST ACCESS ROAD R-O-W "B"			
NUMBER	STATION	LATITUDE (NAD 83)	LONGITUDE (NAD 83)
BEGIN	0+00	N 32°04'00.81"	W 103°42'06.70"
1	0+84.88	N 32°04'01.41"	W 103°42'06.01"
2	3+34.83	N 32°04'03.88"	W 103°42'06.04"
END	4+19.62	N 32°04'04.47"	W 103°42'06.75"

BEGINNING OF ROAD "A" ON BLM LANDS IN SEC. 5 BEARS N89°19'20"E 1506.31' FROM THE SOUTHWEST CORNER OF SECTION 5, T26S, R32E, N.M.P.M.

END OF ROAD "A" BEARS N59°23'46"E 1403.37' FROM THE SOUTHWEST CORNER OF SECTION 5, T26S, R32E, N.M.P.M.

BEGINNING OF ROAD "B" BEARS N59°10'23"E 1423.92' FROM THE SOUTHWEST CORNER OF SECTION 5, T26S, R32E, N.M.P.M.

END OF ROAD "B" BEARS N47°56'12"E 1641.15' FROM THE SOUTHWEST CORNER OF SECTION 5, T26S, R32E, N.M.P.M.

CERTIFICATE
THIS IS TO CERTIFY THAT THIS EASEMENT PLAT AND THE ACTUAL SURVEY ON THE GROUND UPON WHICH IT IS BASED WERE PERFORMED BY ME OR UNDER MY DIRECT SUPERVISION, THAT I AM RESPONSIBLE FOR THIS SURVEY, THAT THIS SURVEY MEETS THE MINIMUM STANDARDS FOR SURVEYING IN NEW MEXICO, AND THAT IT IS TRUE AND CORRECT TO THE BEST OF MY KNOWLEDGE AND BELIEF.



FILE: 61458-B2

Sheet 2 of 2

CIMAREX ENERGY CO.

HALLERTAU 5 FEDERAL CTB WEST
SECTION 5, T26S, R32E, N.M.P.M.
LEA COUNTY, NEW MEXICO



UELS, LLC
Corporate Office * 85 South 200 East
Vernal, UT 84078 * (435) 789-1017

SURVEYED BY	A.V., J.W., R.D., A.G.	02-12-17	SCALE
DRAWN BY	S.F.	02-21-17	N/A
ACCESS ROAD R-O-W		EXHIBIT C-2	

T25S

T26S

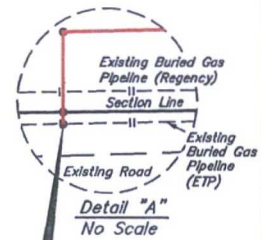
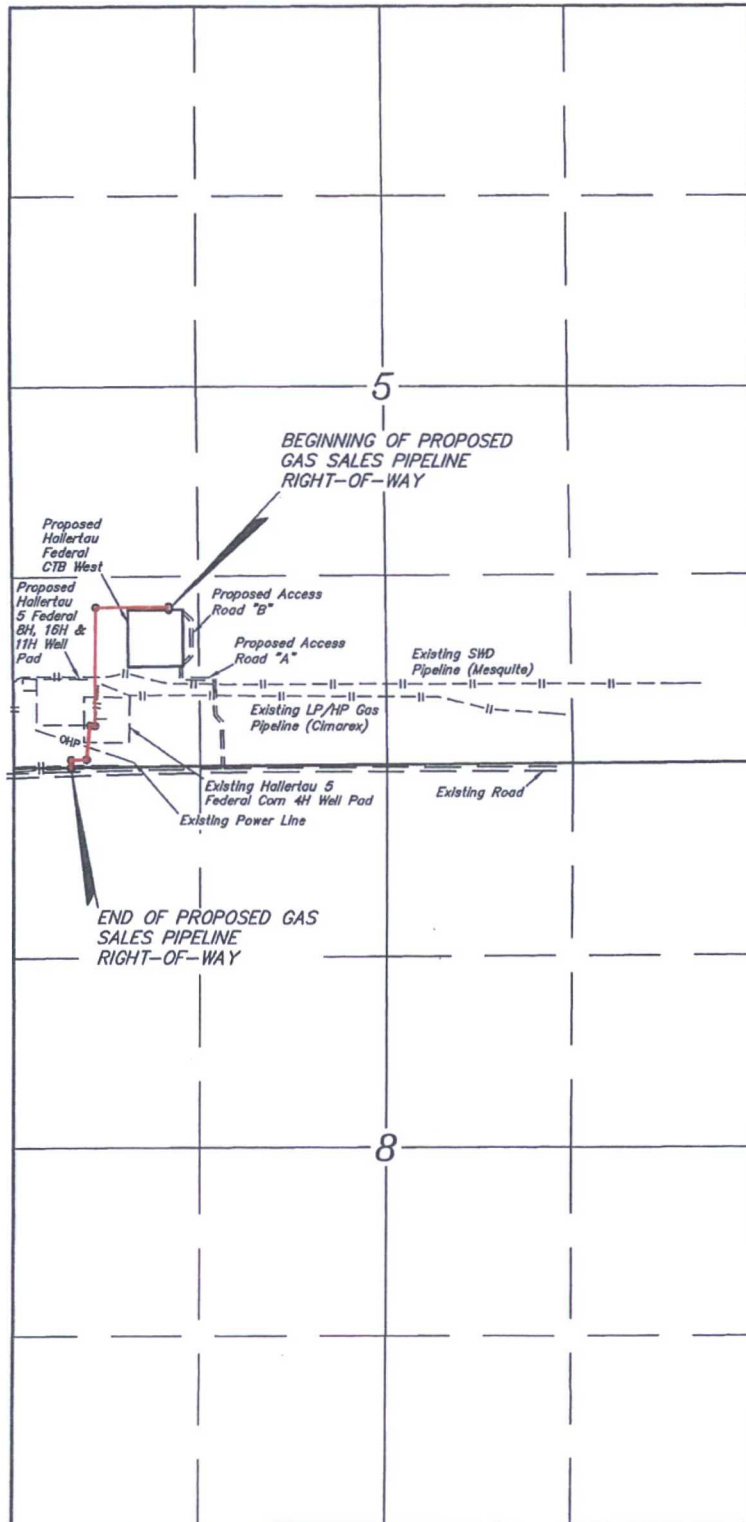

END OF
PROPOSED GAS
SALES PIPELINE
RIGHT-OF-WAY

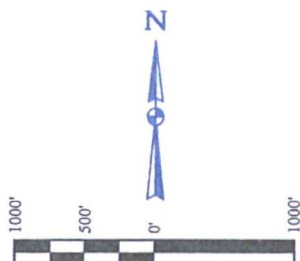

LEGEND:

- PROPOSED CENTERLINE
- SECTION LINE
- 1/4 SECTION LINE
- 1/16 SECTION LINE

CIMAREX ENERGY CO.

HALLERTAU 5 FEDERAL CTB WEST
SECTION 8 & 5, T26S, R32E, N.M.P.M.
LEA COUNTY, NEW MEXICO

SURVEYED BY	A.V., J.W., R.D., A.G.	02-12-17	SCALE
DRAWN BY	S.F.	02-21-17	1" = 1000'
OVERALL GAS SALES PIPELINE MAP			

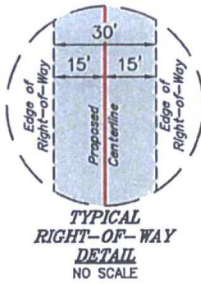

LINE TABLE		
LINE	DIRECTION	LENGTH
L1	N00°42'14"W	20.05'
L2	S89°19'17"W	531.94'
L3	S00°12'20"W	829.24'
L4	N88°25'47"W	36.72'
L5	S05°19'44"W	239.43'
L6	S88°51'55"W	109.99'
L7	S00°02'58"E	53.48'

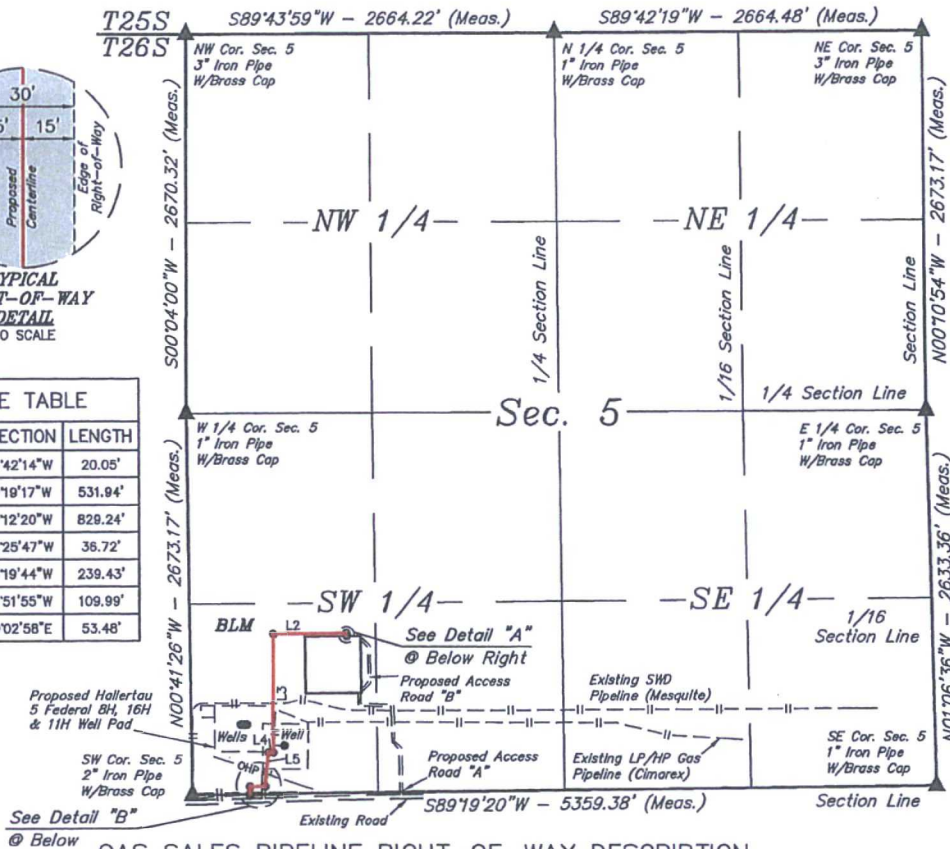

A 30' WIDE RIGHT-OF-WAY 15' ON EACH SIDE OF THE FOLLOWING DESCRIBED CENTERLINE.

BEGINNING AT A POINT IN THE SW 1/4 SW 1/4 OF SECTION 5, T26S, R32E, N.M.P.M., WHICH BEARS N45°07'22"E 1578.01' FROM THE SOUTHWEST CORNER OF SAID SECTION 5, THENCE N00°42'14"W 20.05'; THENCE S89°19'17"W 531.94'; THENCE S00°12'20"W 829.24'; THENCE N88°25'47"W 36.72'; THENCE S05°19'44"W 239.43'; THENCE S88°51'55"W 109.99'; THENCE S00°02'58"E 53.48' TO A POINT ON THE SOUTH LINE OF THE SW 1/4 SW 1/4 OF SAID SECTION 5, WHICH BEARS N89°19'20"E 414.24' FROM THE SOUTHWEST CORNER OF SAID SECTION 5. THE SIDE LINES OF SAID DESCRIBED RIGHT-OF-WAY BEING SHORTENED OR ELONGATED TO MEET THE GRANTOR'S PROPERTY LINES. BASIS OF BEARINGS IS A G.P.S. OBSERVATION. CONTAINS 1.254 ACRES MORE OR LESS.

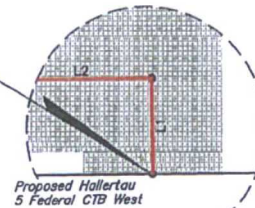
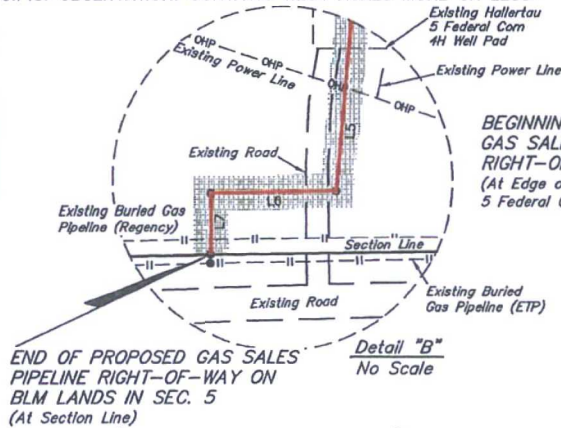

Detail "A"
No Scale

CERTIFICATE
THIS IS TO CERTIFY THAT THIS EASEMENT PLAT AND THE ACTUAL SURVEY ON THE GROUND UPON WHICH IT IS BASED WERE PERFORMED BY ME OR UNDER MY DIRECT SUPERVISION, THAT I AM RESPONSIBLE FOR THIS SURVEY, THAT THIS SURVEY MEETS THE MINIMUM STANDARDS FOR SURVEYING IN NEW MEXICO, AND THAT IT IS TRUE AND CORRECT TO THE BEST OF MY KNOWLEDGE AND BELIEF.



ACREAGE / LENGTH TABLE				
	OWNERSHIP	FEET	RODS	ACRES
SEC. 5 (SW 1/4)	BLM	1820.85	110.35	1.254

▲ = SECTION CORNERS LOCATED.

NOTES:
• Basis of bearing is a G.P.S. observation (Vertical Control Datum: NAVD88)

FILE: 61459-A1

Sheet 1 of 2

CIMAREX ENERGY CO.

HALLERTAU 5 FEDERAL CTB WEST
SECTION 5, T26S, R32E, N.M.P.M.
LEA COUNTY, NEW MEXICO

SURVEYED BY	A.V., J.W., R.D., A.G.	02-12-17	SCALE
DRAWN BY	S.F.	02-21-17	1" = 1000'

GAS SALES PIPELINE R-O-W EXHIBIT G



UELS, LLC
Corporate Office * 85 South 200 East
Vernal, UT 84078 * (435) 789-1017

HALLERTAU 5 FEDERAL CTB WEST			
SECTION CORNER	SECTION CORNER DESC.	LATITUDE (NAD 83)	LONGITUDE (NAD 83)
NW COR. SEC. 5, T26S, R32E	3" IRON PIPE WITH BRASS CAP	N 32°04'46.48"	W 103°42'21.16"
N 1/4 COR. SEC. 5, T26S, R32E	1" IRON PIPE WITH BRASS CAP	N 32°04'46.56"	W 103°41'50.20"
NE COR. SEC. 5, T26S, R32E	3" IRON PIPE WITH BRASS CAP	N 32°04'46.64"	W 103°41'19.24"
E 1/4 COR. SEC. 5, T26S, R32E	1" IRON PIPE WITH BRASS CAP	N 32°04'20.20"	W 103°41'19.20"
SE COR. SEC. 5, T26S, R32E	1" IRON PIPE WITH BRASS CAP	N 32°03'54.15"	W 103°41'18.66"
SW COR. SEC. 5, T26S, R32E	2" IRON PIPE WITH BRASS CAP	N 32°03'53.61"	W 103°42'20.93"
W 1/4 COR. SEC. 5, T26S, R32E	1" IRON PIPE WITH BRASS CAP	N 32°04'20.06"	W 103°42'21.25"

HALLERTAU 5 FEDERAL CTB WEST GAS SALES PIPELINE			
NUMBER	STATION	LATITUDE (NAD 83)	LONGITUDE (NAD 83)
BEGIN	0+00	N 32°04'04.61"	W 103°42'07.91"
1	0+20.05	N 32°04'04.81"	W 103°42'07.91"
2	5+51.99	N 32°04'04.75"	W 103°42'14.09"
3	13+81.23	N 32°03'56.55"	W 103°42'14.15"
4	14+17.95	N 32°03'56.56"	W 103°42'14.57"
5	16+57.38	N 32°03'54.20"	W 103°42'14.84"
6	17+67.37	N 32°03'54.18"	W 103°42'16.11"
END	18+20.85	N 32°03'53.65"	W 103°42'16.11"

BEGINNING OF GAS SALES PIPELINE BEARS
N45°07'22"E 1578.01' FROM THE SOUTHWEST
CORNER OF SECTION 5, T26S, R32E, N.M.P.M.

END OF GAS SALES PIPELINE ON BLM LANDS
IN SEC. 5 BEARS N89°19'20"E 414.24' FROM
THE SOUTHWEST CORNER OF SECTION 5,
T26S, R32E, N.M.P.M.

CERTIFICATE
THIS IS TO CERTIFY THAT THIS EASEMENT PLAT AND
THE ACTUAL SURVEY ON THE GROUND UPON WHICH IT
IS BASED WERE PERFORMED BY ME OR UNDER MY
DIRECT SUPERVISION; THAT I AM RESPONSIBLE FOR
THIS SURVEY; THAT THIS SURVEY MEETS THE
MINIMUM STANDARDS FOR SURVEYING IN NEW
MEXICO; AND THAT IT IS TRUE AND CORRECT TO THE
BEST OF MY KNOWLEDGE AND BELIEF.

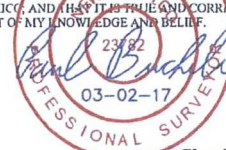

FILE: 61459-A2

Sheet 2 of 2

CIMAREX ENERGY CO.

**HALLERTAU 5 FEDERAL CTB WEST
SECTION 5, T26S, R32E, N.M.P.M.
LEA COUNTY, NEW MEXICO**



UELS, LLC
Corporate Office * 85 South 200 East
Vernal, UT 84078 * (435) 789-1017

SURVEYED BY	A.V., J.W., R.D., A.G.	02-12-17	SCALE
DRAWN BY	S.F.	02-21-17	N/A
GAS SALES PIPELINE R-O-W		EXHIBIT G	

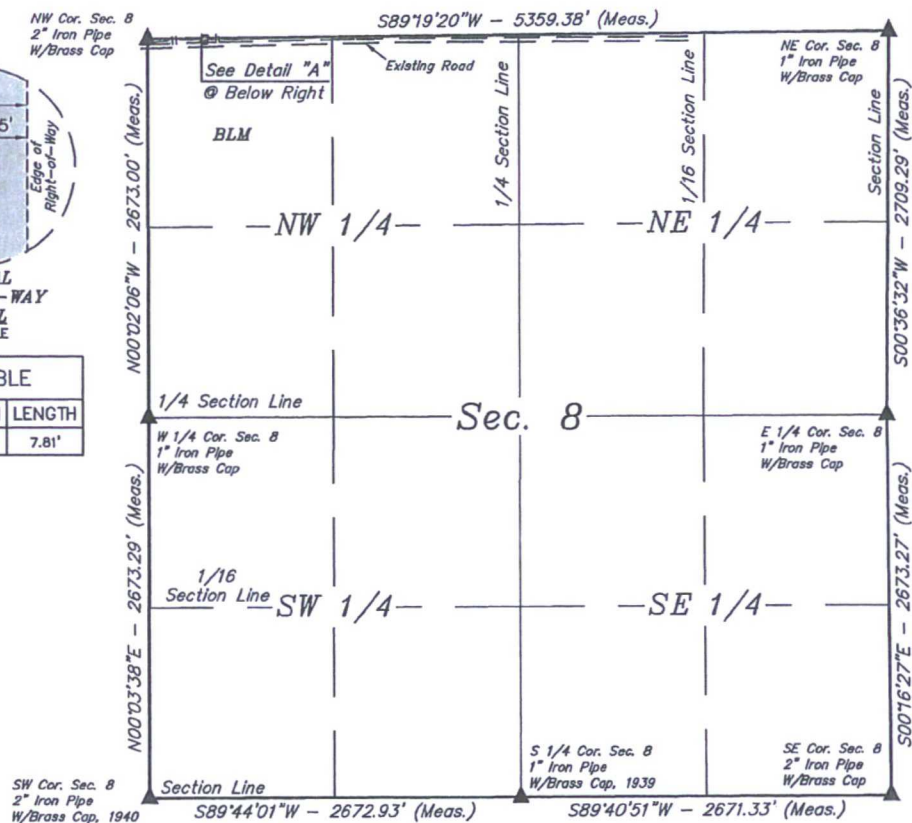
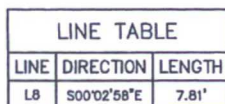

A 30' WIDE RIGHT-OF-WAY 15' ON EACH SIDE OF THE FOLLOWING DESCRIBED CENTERLINE.

BEGINNING AT A POINT ON THE NORTH LINE OF THE NW 1/4 NW 1/4 OF SECTION 8, T26S, R32E, N.M.P.M., WHICH BEARS N89°19'20"E 414.24' FROM THE NORTHWEST CORNER OF SAID SECTION 8, THENCE S00°02'58"E 7.81' TO A POINT IN THE NW 1/4 NW 1/4 OF SAID SECTION 8, WHICH BEARS S89°35'50"E 414.23' FROM THE NORTHWEST CORNER OF SAID SECTION 8. THE SIDE LINES OF SAID DESCRIBED RIGHT-OF-WAY BEING SHORTENED OR ELONGATED TO MEET THE GRANTOR'S PROPERTY LINES. BASIS OF BEARINGS IS A G.P.S. OBSERVATION. CONTAINS 0.005 ACRES MORE OR LESS.

BEGINNING OF PROPOSED GAS
SALES PIPELINE RIGHT-OF-WAY
ON BLM LANDS IN SEC. 8
(At Section Line)

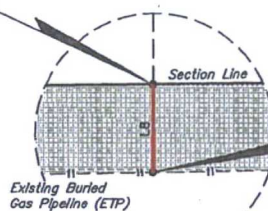

END OF PROPOSED GAS
SALES PIPELINE
RIGHT-OF-WAY
(At Existing Buried Gas Pipeline)

Detail "A"
No Scale

CERTIFICATE
THIS IS TO CERTIFY THAT THIS EASEMENT PLAT AND THE ACTUAL SURVEY ON THE GROUND UPON WHICH IT IS BASED WERE PERFORMED BY ME OR UNDER MY DIRECT SUPERVISION; THAT I AM RESPONSIBLE FOR THIS SURVEY; THAT THIS SURVEY MEETS THE MINIMUM STANDARDS FOR SURVEYING IN NEW MEXICO; AND THAT IT IS TRUE AND CORRECT TO THE BEST OF MY KNOWLEDGE AND BELIEF.

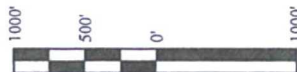

ACREAGE / LENGTH TABLE				
	OWNERSHIP	FEET	RODS	ACRES
SEC. 8 (NW 1/4)	BLM	7.81	0.47	0.005

▲ = SECTION CORNERS LOCATED.

NOTES:

- Basis of bearing is a G.P.S. observation (Vertical Control Datum: NAVD88)

FILE: 61459-B1

Sheet 1 of 2

CIMAREX ENERGY CO.

HALLERTAU 5 FEDERAL CTB WEST
SECTION 8, T26S, R32E, N.M.P.M.
LEA COUNTY, NEW MEXICO

SURVEYED BY	A.V., J.W., R.D., A.G.	02-12-17	SCALE
DRAWN BY	S.F.	02-21-17	1" = 1000'
GAS SALES PIPELINE R-O-W		EXHIBIT G	



UELS, LLC
Corporate Office * 85 South 200 East
Vernal, UT 84078 * (435) 789-1017

HALLERTAU 5 FEDERAL CTB WEST			
SECTION CORNER	SECTION CORNER DESC.	LATITUDE (NAD 83)	LONGITUDE (NAD 83)
NW COR. SEC. 8, T26S, R32E	2" IRON PIPE WITH BRASS CAP	N 32°03'53.61"	W 103°42'20.93"
NE COR. SEC. 8, T26S, R32E	1" IRON PIPE WITH BRASS CAP	N 32°03'54.15"	W 103°41'18.66"
E 1/4 COR. SEC. 8, T26S, R32E	1" IRON PIPE WITH BRASS CAP	N 32°03'27.34"	W 103°41'19.05"
SE COR. SEC. 8, T26S, R32E	2" IRON PIPE WITH BRASS CAP	N 32°03'00.89"	W 103°41'18.96"
S 1/4 COR. SEC. 8, T26S, R32E	1" IRON PIPE WITH BRASS CAP, 1939	N 32°03'00.79"	W 103°41'49.99"
SW COR. SEC. 8, T26S, R32E	2" IRON PIPE WITH BRASS CAP, 1940	N 32°03'00.71"	W 103°42'21.04"
W 1/4 COR. SEC. 8, T26S, R32E	1" IRON PIPE WITH BRASS CAP	N 32°03'27.16"	W 103°42'20.96"

HALLERTAU 5 FEDERAL CTB WEST GAS SALES PIPELINE			
NUMBER	STATION	LATITUDE (NAD 83)	LONGITUDE (NAD 83)
BEGIN	18+20.85	N 32°03'53.65"	W 103°42'16.11"
END	18+28.66	N 32°03'53.57"	W 103°42'16.11"

BEGINNING OF GAS SALES PIPELINE
ON BLM LANDS IN SEC. 8 BEARS
N89°19'20"E 414.24' FROM THE
NORTHWEST CORNER OF SECTION 8,
T26S, R32E, N.M.P.M.

END OF GAS SALES PIPELINE BEARS
S89°35'50"E 414.23' FROM THE
NORTHWEST CORNER OF SECTION 8,
T26S, R32E, N.M.P.M.

CERTIFICATE
THIS IS TO CERTIFY THAT THIS EASEMENT PLAT AND
THE ACTUAL SURVEY ON THE GROUND UPON WHICH IT
IS BASED WERE PERFORMED BY ME OR UNDER MY
DIRECT SUPERVISION; THAT I AM RESPONSIBLE FOR
THIS SURVEY; THAT THIS SURVEY MEETS THE
MINIMUM STANDARDS FOR SURVEYING IN NEW
MEXICO, AND THAT IT IS TRUE AND CORRECT TO THE
BEST OF MY KNOWLEDGE AND BELIEF.



FILE: 61459-B2

Sheet 2 of 2

CIMAREX ENERGY CO.

HALLERTAU 5 FEDERAL CTB WEST
SECTION 8, T26S, R32E, N.M.P.M.
LEA COUNTY, NEW MEXICO



UELS, LLC
Corporate Office * 85 South 200 East
Vernal, UT 84078 * (435) 789-1017

SURVEYED BY	A.V., J.W., R.D., A.G.	02-12-17	SCALE
DRAWN BY	S.F.	02-21-17	N/A
GAS SALES PIPELINE R-O-W		EXHIBIT G	

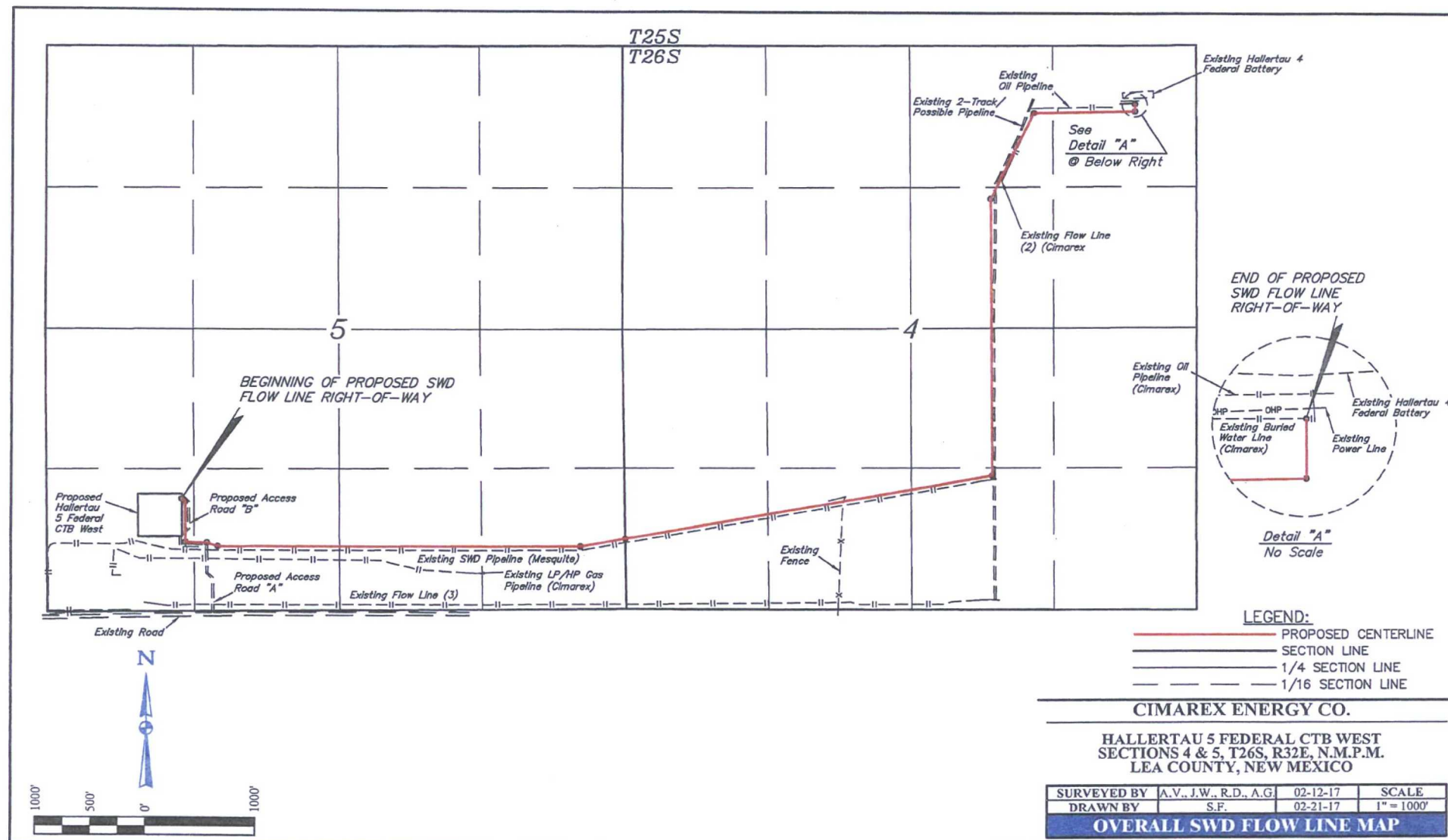

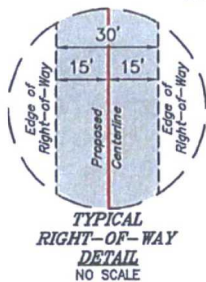

LINE TABLE		
LINE	DIRECTION	LENGTH
L1	S45°43'27"E	42.43'
L2	S00°41'05"E	379.97'
L3	S88°58'33"E	194.88'
L4	S72°37'19"E	104.38'
L5	N89°43'52"E	3377.21'
L6	N80°05'21"E	427.46'

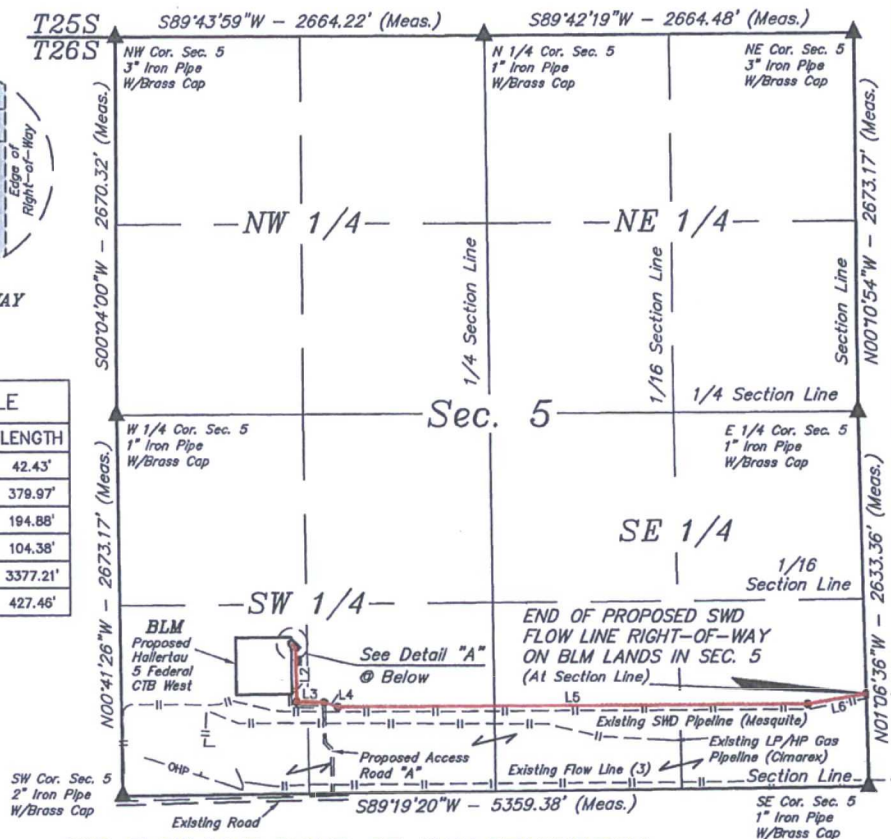

SWD FLOW LINE RIGHT-OF-WAY DESCRIPTION

A 30' WIDE RIGHT-OF-WAY 15' ON EACH SIDE OF THE FOLLOWING DESCRIBED CENTERLINE.

BEGINNING AT A POINT IN THE SW 1/4 SW 1/4 OF SECTION 5, T26S, R32E, N.M.P.M., WHICH BEARS N48°43'49"E 1621.51' FROM THE SOUTHWEST CORNER OF SAID SECTION 5, THENCE S45°43'27"E 42.43'; THENCE S00°41'05"E 379.97'; THENCE S88°58'33"E 194.88'; THENCE S72°37'19"E 104.38'; THENCE N89°43'52"E 3377.21'; THENCE N80°05'21"E 427.46' TO A POINT ON THE EAST LINE OF THE SE 1/4 SE 1/4 OF SAID SECTION 5, WHICH BEARS N01°06'36"W 651.50' FROM THE SOUTHEAST CORNER OF SAID SECTION 5. THE SIDE LINES OF SAID DESCRIBED RIGHT-OF-WAY BEING SHORTENED OR ELONGATED TO MEET THE GRANTOR'S PROPERTY LINES. BASIS OF BEARINGS IS A G.P.S. OBSERVATION. CONTAINS 3.117 ACRES MORE OR LESS.

BEGINNING OF SWD FLOW LINE BEARS N48°43'49"E 1621.51' FROM THE SOUTHWEST CORNER OF SECTION 5, T26S, R32E, N.M.P.M.

END OF SWD FLOW LINE ON BLM LANDS IN SEC. 5 BEARS N01°06'36"W 651.50' FROM THE SOUTHEAST CORNER OF SECTION 5, T26S, R32E, N.M.P.M.

BEGINNING OF PROPOSED SWD FLOW LINE RIGHT-OF-WAY (At Edge of Proposed Hallertau 5 Federal CTB West)

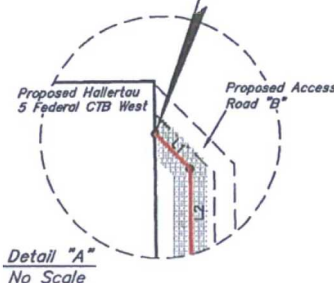

ACREAGE / LENGTH TABLE				
	OWNERSHIP	FEET	RODS	ACRES
SEC. 5 (SW 1/4)	BLM	1848.05	112.00	1.273
SEC. 5 (SE 1/4)	BLM	2678.29	162.32	1.845
TOTAL		4526.33	274.32	3.117

▲ = SECTION CORNERS LOCATED.

NOTES:
* Basis of bearing is a G.P.S. observation (Vertical Control Datum: NAVD88)



UELS, LLC
Corporate Office * 85 South 200 East
Vernal, UT 84078 * (435) 789-1017



CIMAREX ENERGY CO.

HALLERTAU 5 FEDERAL CTB WEST
SECTION 5, T26S, R32E, N.M.P.M.
LEA COUNTY, NEW MEXICO

SURVEYED BY	A.V., J.W., R.D., A.G.	02-12-17	SCALE
DRAWN BY	S.F.	02-21-17	1" = 1000'
SWD FLOW LINE R-O-W		EXHIBIT I	

CERTIFICATE
THIS IS TO CERTIFY THAT THIS EASEMENT PLAT AND THE ACTUAL SURVEY ON THE GROUND UPON WHICH IT IS BASED WERE PERFORMED BY ME OR UNDER MY DIRECT SUPERVISION THAT I AM RESPONSIBLE FOR THIS SURVEY. THAT THIS SURVEY MEETS THE MINIMUM STANDARDS FOR SURVEYING IN NEW MEXICO, AND THAT IT IS TRUE AND CORRECT TO THE BEST OF MY KNOWLEDGE AND BELIEF.



FILE: 61460-A1

Sheet 1 of 2

HALLERTAU 5 FEDERAL CTB WEST			
SECTION CORNER	SECTION CORNER DESC.	LATITUDE (NAD 83)	LONGITUDE (NAD 83)
NW COR. SEC. 5, T26S, R32E	3" IRON PIPE WITH BRASS CAP	N 32°04'46.48"	W 103°42'21.16"
N 1/4 COR. SEC. 5, T26S, R32E	1" IRON PIPE WITH BRASS CAP	N 32°04'46.56"	W 103°41'50.20"
NE COR. SEC. 5, T26S, R32E	3" IRON PIPE WITH BRASS CAP	N 32°04'46.64"	W 103°41'19.24"
E 1/4 COR. SEC. 5, T26S, R32E	1" IRON PIPE WITH BRASS CAP	N 32°04'20.20"	W 103°41'19.20"
SE COR. SEC. 5, T26S, R32E	1" IRON PIPE WITH BRASS CAP	N 32°03'54.15"	W 103°41'18.66"
SW COR. SEC. 5, T26S, R32E	2" IRON PIPE WITH BRASS CAP	N 32°03'53.61"	W 103°42'20.93"
W 1/4 COR. SEC. 5, T26S, R32E	1" IRON PIPE WITH BRASS CAP	N 32°04'20.06"	W 103°42'21.25"

HALLERTAU 5 FEDERAL CTB WEST SWD FLOW LINE			
NUMBER	STATION	LATITUDE (NAD 83)	LONGITUDE (NAD 83)
BEGIN	0+00	N 32°04'04.17"	W 103°42'06.74"
1	0+42.43	N 32°04'03.88"	W 103°42'06.39"
2	4+22.40	N 32°04'00.12"	W 103°42'06.35"
3	6+17.28	N 32°04'00.08"	W 103°42'04.08"
4	7+21.66	N 32°03'59.77"	W 103°42'02.93"
5	40+98.87	N 32°03'59.87"	W 103°41'23.69"
END	45+26.33	N 32°04'00.59"	W 103°41'18.79"

CERTIFICATE
THIS IS TO CERTIFY THAT THIS EASEMENT PLAT AND
THE ACTUAL SURVEY ON THE GROUND UPON WHICH IT
IS BASED WERE PERFORMED BY ME OR UNDER MY
DIRECT SUPERVISION, THAT I AM RESPONSIBLE FOR
THIS SURVEY, THAT THIS SURVEY MEETS THE
MINIMUM STANDARDS FOR SURVEYING IN NEW
MEXICO, AND THAT IT IS TRUE AND CORRECT TO THE
BEST OF MY KNOWLEDGE AND BELIEF.

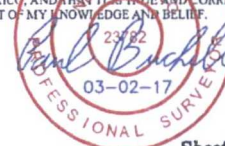

FILE: 61460-A2

Sheet 2 of 2

CIMAREX ENERGY CO.

HALLERTAU 5 FEDERAL CTB WEST
SECTION 5, T26S, R32E, N.M.P.M.
LEA COUNTY, NEW MEXICO



UELS, LLC
Corporate Office * 85 South 200 East
Vernal, UT 84078 * (435) 789-1017

SURVEYED BY	A.V., J.W., R.D., A.G.	02-12-17	SCALE
DRAWN BY	S.F.	02-21-17	N/A
SWD FLOW LINE R-O-W		EXHIBIT I	

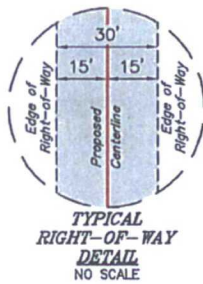

LINE TABLE		
LINE	DIRECTION	LENGTH
L7	N80°05'21"E	3453.86'
L8	N00°35'23"W	2625.58'
L9	N26°00'30"E	909.22'
L10	N88°59'53"E	938.08'
L11	N00°07'07"W	71.78'

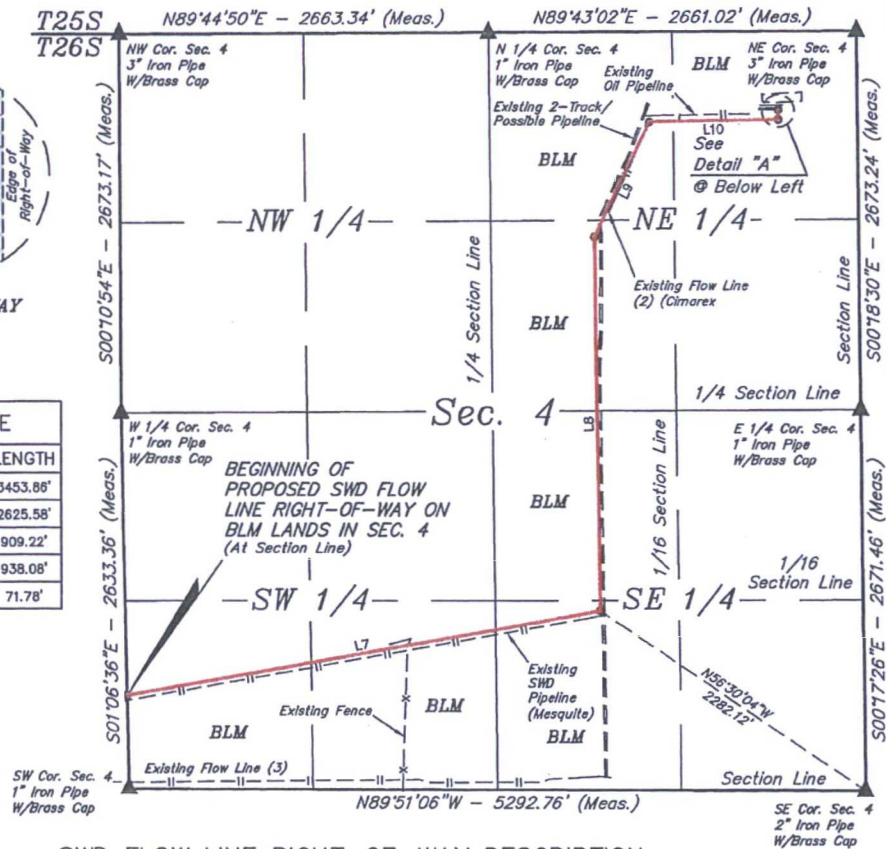

SWD FLOW LINE RIGHT-OF-WAY DESCRIPTION

A 30' WIDE RIGHT-OF-WAY 15' ON EACH SIDE OF THE FOLLOWING DESCRIBED CENTERLINE.

BEGINNING AT A POINT ON THE WEST LINE OF THE SW 1/4 SW 1/4 OF SECTION 4, T26S, R32E, N.M.P.M., WHICH BEARS N01°06'36"W 651.50' FROM THE SOUTHWEST CORNER OF SAID SECTION 4, THENCE N80°05'21"E 3453.86'; THENCE N00°35'23"W 2625.58'; THENCE N26°00'30"E 909.22'; THENCE N88°59'53"E 938.08'; THENCE N00°07'07"W 71.78' TO A POINT IN THE NE 1/4 NE 1/4 OF SAID SECTION 4, WHICH BEARS S45°34'50"W 791.96' FROM THE NORTHEAST CORNER OF SAID SECTION 4. THE SIDE LINES OF SAID DESCRIBED RIGHT-OF-WAY BEING SHORTENED OR ELONGATED TO MEET THE GRANTOR'S PROPERTY LINES. BASIS OF BEARINGS IS A G.P.S. OBSERVATION. CONTAINS 5.509 ACRES MORE OR LESS.

BEGINNING OF SWD FLOW LINE ON BLM LANDS IN SEC. 4 BEARS N01°06'36"W 651.50' FROM THE SOUTHWEST CORNER OF SECTION 4, T26S, R32E, N.M.P.M.

END OF SWD FLOW LINE BEARS S45°34'50"W 791.96' FROM THE NORTHEAST CORNER OF SECTION 4, T26S, R32E, N.M.P.M.

END OF PROPOSED SWD FLOW LINE RIGHT-OF-WAY (At Existing Buried Water Line)

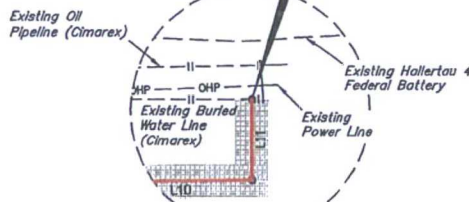

Detail "A"
No Scale

CERTIFICATE
THIS IS TO CERTIFY THAT THIS EASEMENT PLAT AND THE ACTUAL SURVEY ON THE GROUND UPON WHICH IT IS BASED WERE PERFORMED BY ME OR UNDER MY DIRECT SUPERVISION, THAT I AM RESPONSIBLE FOR THIS SURVEY, THAT THIS SURVEY MEETS THE MINIMUM STANDARDS FOR SURVEYING IN NEW MEXICO, AND THAT IT IS TRUE AND CORRECT TO THE BEST OF MY KNOWLEDGE AND BELIEF.

23/82
03-02-17
PROFESSIONAL SURVEYOR



ACREAGE / LENGTH TABLE				
	OWNERSHIP	FEET	RODS	ACRES
SEC. 4 (SW 1/4)	BLM	2690.18	163.04	1.853
SEC. 4 (SE 1/4)	BLM	2166.75	131.32	1.492
SEC. 4 (NE 1/4)	BLM	3141.59	190.40	2.164
TOTAL		7998.52	484.76	5.509

▲ = SECTION CORNERS LOCATED.

NOTES:
• Basis of bearing is a G.P.S. observation (Vertical Control Datum: NAVD83)



UELS, LLC
Corporate Office * 85 South 200 East
Vernal, UT 84078 * (435) 789-1017



FILE: 61460-B1

CIMAREX ENERGY CO.

HALLERTAU 5 FEDERAL CTB WEST
SECTION 4, T26S, R32E, N.M.P.M.
LEA COUNTY, NEW MEXICO

SURVEYED BY	A.V., J.W., R.D., A.G.	02-12-17	SCALE
DRAWN BY	S.F.	02-21-17	1" = 1000'
SWD FLOW LINE R-O-W		EXHIBIT I	

Sheet 1 of 2

HALLERTAU 5 FEDERAL CTB WEST			
SECTION CORNER	SECTION CORNER DESC.	LATITUDE (NAD 83)	LONGITUDE (NAD 83)
NW COR. SEC. 4, T26S, R32E	3" IRON PIPE WITH BRASS CAP	N 32°04'46.64"	W 103°41'19.24"
N 1/4 COR. SEC. 4, T26S, R32E	1" IRON PIPE WITH BRASS CAP	N 32°04'46.71"	W 103°40'48.29"
NE COR. SEC. 4, T26S, R32E	3" IRON PIPE WITH BRASS CAP	N 32°04'46.79"	W 103°40'17.37"
E 1/4 COR. SEC. 4, T26S, R32E	1" IRON PIPE WITH BRASS CAP	N 32°04'20.34"	W 103°40'17.26"
SE COR. SEC. 4, T26S, R32E	2" IRON PIPE WITH BRASS CAP	N 32°03'53.91"	W 103°40'17.16"
SW COR. SEC. 4, T26S, R32E	1" IRON PIPE WITH BRASS CAP	N 32°03'54.15"	W 103°41'18.66"
W 1/4 COR. SEC. 4, T26S, R32E	1" IRON PIPE WITH BRASS CAP	N 32°04'20.20"	W 103°41'19.20"

HALLERTAU 5 FEDERAL CTB WEST SWD FLOW LINE			
NUMBER	STATION	LATITUDE (NAD 83)	LONGITUDE (NAD 83)
BEGIN	45+26.33	N 32°04'00.59"	W 103°41'18.79"
1	79+80.19	N 32°04'06.41"	W 103°40'39.25"
2	106+05.77	N 32°04'32.39"	W 103°40'39.50"
3	115+14.99	N 32°04'40.46"	W 103°40'34.85"
4	124+53.07	N 32°04'40.61"	W 103°40'23.95"
END	125+24.85	N 32°04'41.32"	W 103°40'23.95"

CERTIFICATE
THIS IS TO CERTIFY THAT THIS EASEMENT PLAT AND
THE ACTUAL SURVEY ~~ON THE GROUND~~ UPON WHICH IT
IS BASED WERE PERFORMED BY ME OR UNDER MY
DIRECT SUPERVISION; THAT I AM RESPONSIBLE FOR
THIS SURVEY; THAT THIS SURVEY MEETS THE
MINIMUM STANDARDS FOR SURVEYING IN NEW
MEXICO; AND THAT IT IS TRUE AND CORRECT TO THE
BEST OF MY KNOWLEDGE AND BELIEF.

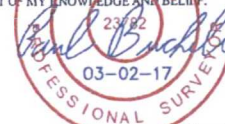

FILE: 61460-B2

Sheet 2 of 2

CIMAREX ENERGY CO.

HALLERTAU 5 FEDERAL CTB WEST
SECTION 5, T26S, R32E, N.M.P.M.
LEA COUNTY, NEW MEXICO



UELS, LLC
Corporate Office * 85 South 200 East
Vernal, UT 84078 * (435) 789-1017

SURVEYED BY	A.V., J.W., R.D., A.G.	02-12-17	SCALE
DRAWN BY	S.F.	02-21-17	N/A
SWD FLOW LINE R-O-W		EXHIBIT I	

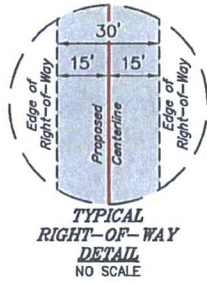

LINE TABLE		
LINE	DIRECTION	LENGTH
L1	N52°56'58"E	50.00'
L2	N89°58'19"E	614.68'
L3	N00°38'29"W	620.83'
L4	N88°57'54"W	185.65'
L5	N00°39'33"W	182.11'
L6	S89°20'58"W	105.01'

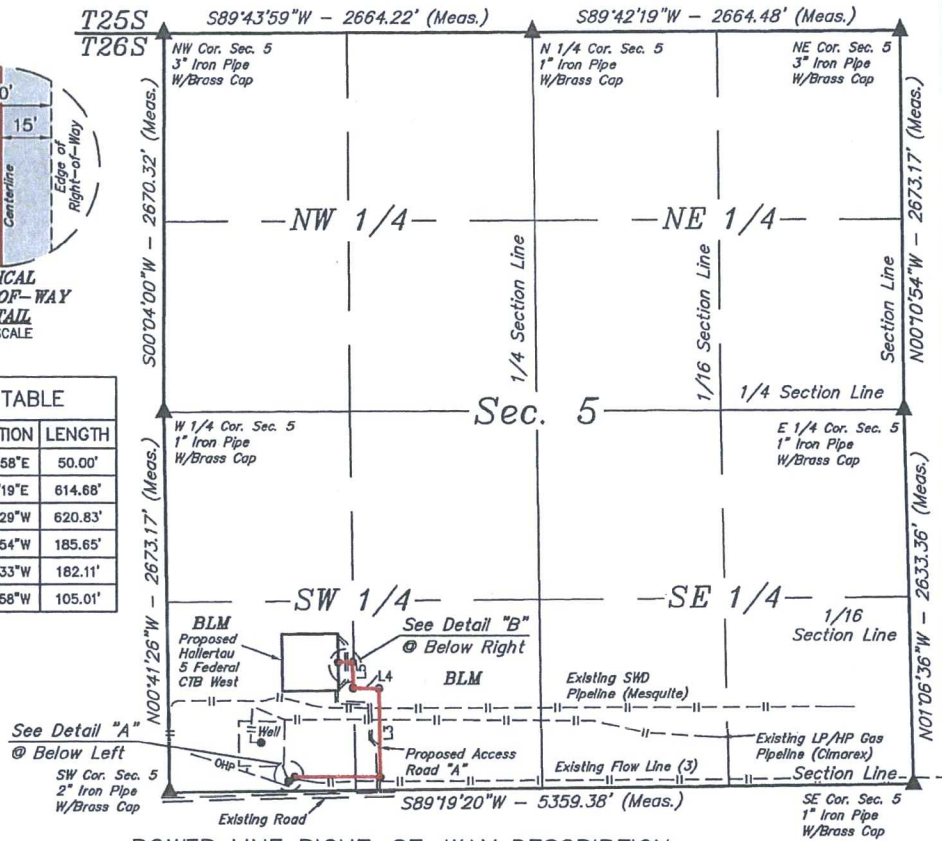

POWER LINE RIGHT-OF-WAY DESCRIPTION

A 30' WIDE RIGHT-OF-WAY 15' ON EACH SIDE OF THE FOLLOWING DESCRIBED CENTERLINE.

BEGINNING AT A POINT IN THE SW 1/4 SW 1/4 OF SECTION 5, T26S, R32E, N.M.P.M., WHICH BEARS N84°46'41"E 869.26' FROM THE SOUTHWEST CORNER OF SAID SECTION 5, THENCE N52°56'58"E 50.00'; THENCE N89°58'19"E 614.68'; THENCE N00°38'29"W 620.83'; THENCE N88°57'54"W 185.65'; THENCE N00°39'33"W 182.11'; THENCE S89°20'58"W 105.01' TO A POINT IN THE SW 1/4 SW 1/4 OF SAID SECTION 5, WHICH BEARS N53°09'20"E 1525.21' FROM THE SOUTHWEST CORNER OF SAID SECTION 5. THE SIDE LINES OF SAID DESCRIBED RIGHT-OF-WAY BEING SHORTENED OR ELONGATED TO MEET THE GRANTOR'S PROPERTY LINES. BASIS OF BEARINGS IS A G.P.S. OBSERVATION. CONTAINS 1.211 ACRES MORE OR LESS.

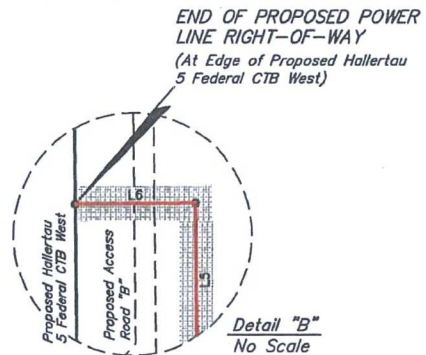
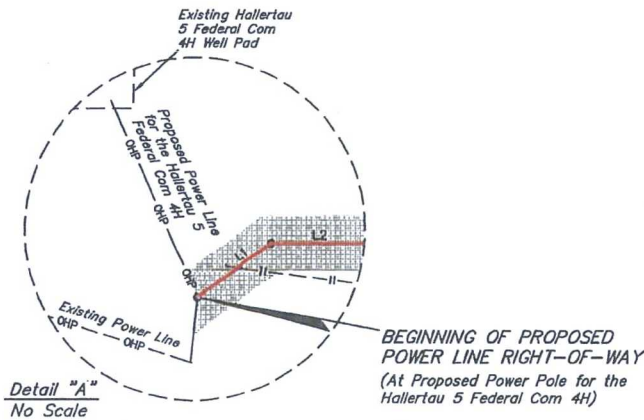

CERTIFICATE
THIS IS TO CERTIFY THAT THIS EASEMENT PLAT AND THE ACTUAL SURVEY ON THE GROUND UPON WHICH IT IS BASED WERE PERFORMED BY ME OR UNDER MY DIRECT SUPERVISION, THAT I AM RESPONSIBLE FOR THIS SURVEY, THAT THIS SURVEY MEETS THE MINIMUM STANDARDS FOR SURVEYING IN NEW MEXICO, AND THAT IT IS TRUE AND CORRECT TO THE BEST OF MY KNOWLEDGE AND BELIEF.

23/82
03-02-17
PROFESSIONAL SURVEYOR

ACREAGE / LENGTH TABLE				
	OWNERSHIP	FEET	RODS	ACRES
SEC. 5 (SW 1/4)	BLM	1758.27	106.56	1.211

▲ = SECTION CORNERS LOCATED.

NOTES:
• Basis of bearing is a G.P.S. observation (Vertical Control Datum: NAVD88)

FILE: 61461-A1

Sheet 1 of 2



UELS, LLC
Corporate Office * 85 South 200 East
Vernal, UT 84078 * (435) 789-1017



CIMAREX ENERGY CO.

HALLERTAU 5 FEDERAL CTB WEST
SECTION 5, T26S, R32E, N.M.P.M.
LEA COUNTY, NEW MEXICO

SURVEYED BY	A.V., J.W., R.D., A.G.	02-12-17	SCALE
DRAWN BY	S.F.	02-21-17	1" = 1000'
POWER LINE R-O-W		EXHIBIT H	

HALLERTAU 5 FEDERAL CTB WEST			
SECTION CORNER	SECTION CORNER DESC.	LATITUDE (NAD 83)	LONGITUDE (NAD 83)
NW COR. SEC. 5, T26S, R32E	3" IRON PIPE WITH BRASS CAP	N 32°04'46.48"	W 103°42'21.16"
N 1/4 COR. SEC. 5, T26S, R32E	1" IRON PIPE WITH BRASS CAP	N 32°04'46.56"	W 103°41'50.20"
NE COR. SEC. 5, T26S, R32E	3" IRON PIPE WITH BRASS CAP	N 32°04'46.64"	W 103°41'19.24"
E 1/4 COR. SEC. 5, T26S, R32E	1" IRON PIPE WITH BRASS CAP	N 32°04'20.20"	W 103°41'19.20"
SE COR. SEC. 5, T26S, R32E	1" IRON PIPE WITH BRASS CAP	N 32°03'54.15"	W 103°41'18.66"
SW COR. SEC. 5, T26S, R32E	2" IRON PIPE WITH BRASS CAP	N 32°03'53.61"	W 103°42'20.93"
W 1/4 COR. SEC. 5, T26S, R32E	1" IRON PIPE WITH BRASS CAP	N 32°04'20.06"	W 103°42'21.25"

HALLERTAU 5 FEDERAL CTB WEST POWER LINE			
NUMBER	STATION	LATITUDE (NAD 83)	LONGITUDE (NAD 83)
BEGIN	0+00	N 32°03'54.38"	W 103°42'10.87"
1	0+50	N 32°03'54.68"	W 103°42'10.40"
2	6+64.68	N 32°03'54.67"	W 103°42'03.26"
3	12+85.51	N 32°04'00.81"	W 103°42'03.33"
4	14+71.16	N 32°04'00.85"	W 103°42'05.49"
5	16+53.27	N 32°04'02.65"	W 103°42'05.51"
END	17+58.28	N 32°04'02.64"	W 103°42'06.73"

BEGINNING OF POWER LINE BEARS
N84°46'41"E 869.26' FROM THE SOUTHWEST
CORNER OF SECTION 5, T26S, R32E, N.M.P.M.

END OF POWER LINE BEARS N53°09'20"E
1525.21' FROM THE SOUTHWEST CORNER OF
SECTION 5, T26S, R32E, N.M.P.M.

CERTIFICATE
THIS IS TO CERTIFY THAT THIS EASEMENT PLAT AND
THE ACTUAL SURVEY ON THE GROUND UPON WHICH IT
IS BASED WERE PERFORMED BY ME OR UNDER MY
DIRECT SUPERVISION; THAT I AM RESPONSIBLE FOR
THIS SURVEY; THAT THIS SURVEY MEETS THE
MINIMUM STANDARDS FOR SURVEYING IN NEW
MEXICO; AND THAT IT IS TRUE AND CORRECT TO THE
BEST OF MY KNOWLEDGE AND BELIEF.



FILE: 61461-A2

Sheet 2 of 2

CIMAREX ENERGY CO.

HALLERTAU 5 FEDERAL CTB WEST
SECTION 5, T26S, R32E, N.M.P.M.
LEA COUNTY, NEW MEXICO



UELS, LLC
Corporate Office * 85 South 200 East
Vernal, UT 84078 * (435) 789-1017

SURVEYED BY	A.V., J.W., R.D., A.G.	02-12-17	SCALE
DRAWN BY	S.F.	02-21-17	N/A
POWER LINE R-O-W		EXHIBIT H	