

SECTION 12, TOWNSHIP 22 SOUTH, RANGE 33 EAST, N.M.P.M.,  
LEA COUNTY NEW MEXICO

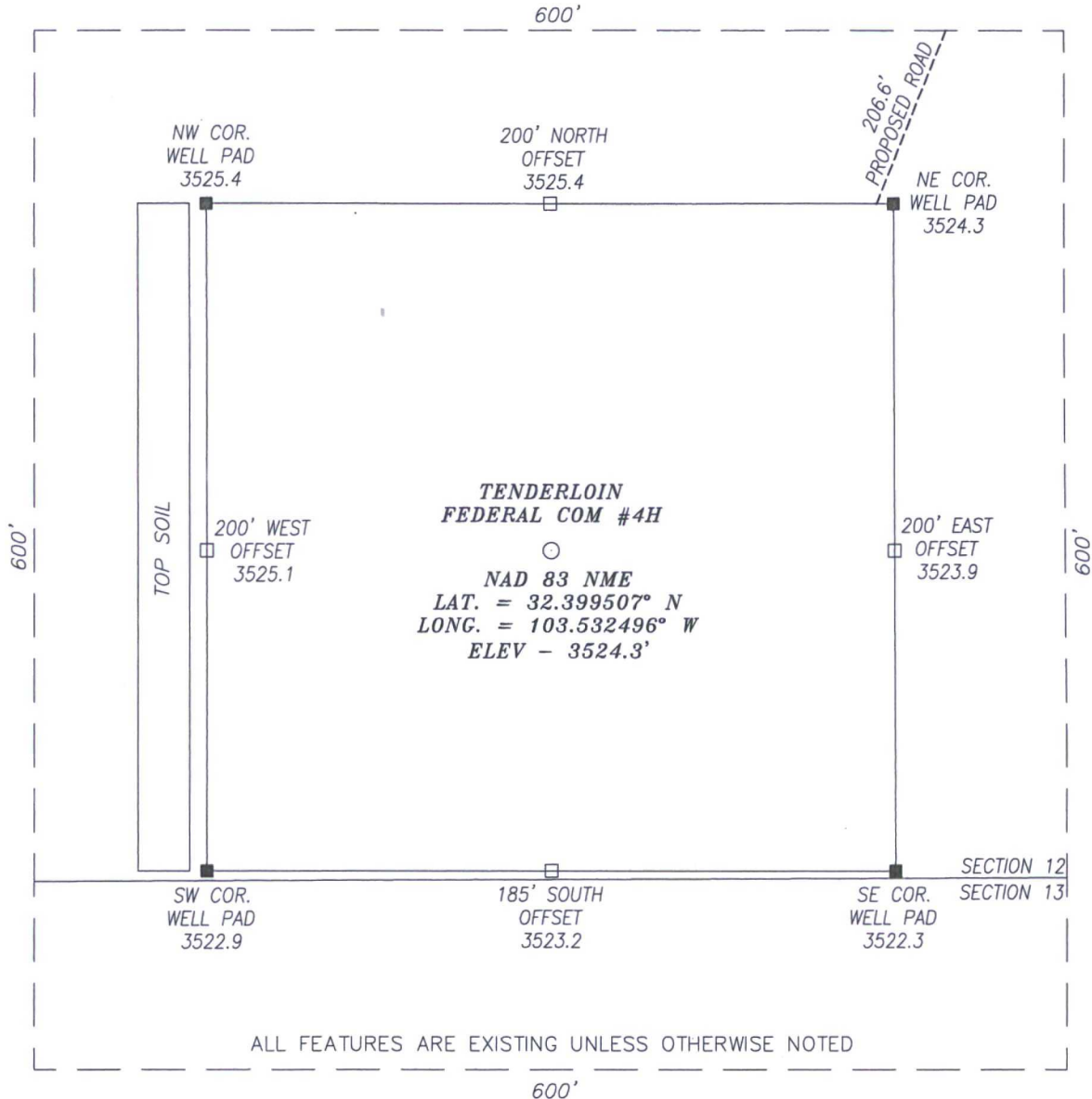

DIRECTIONS TO LOCATION

TRAVELING SOUTHEAST ON HWY 176, TURN RIGHT (SOUTH) 0.2 MILES PAST MILE MARKER 19 ONTO A CALICHE ROAD. FOLLOW CALICHED ROAD APPROX. 10.6 MILES TO THE BEGINNING OF STAKED PROPOSED ROAD. PROPOSED WELL IS APPROX. 475 FEET SOUTHWEST.

HARCROW SURVEYING, LLC  
2314 W. MAIN ST, ARTESIA, N.M. 88210  
PH: (575) 746-2158 FAX: (575) 746-2158  
c.harcrow@harcrowsurveying.com



CERTIFICATION

I, CHAD HARCROW, A NEW MEXICO REGISTERED PROFESSIONAL SURVEYOR CERTIFY THAT I DIRECTED AND AM RESPONSIBLE FOR THIS SURVEY, THAT THIS SURVEY IS TRUE AND CORRECT TO THE BEST OF MY KNOWLEDGE AND BELIEF, AND THIS SURVEY AND PLAT MEET THE MINIMUM STANDARDS FOR SURVEYING IN NEW MEXICO.



*Chad Harcrow*

CHAD HARCROW N.M.P.S. NO. 17777

1/23/17  
DATE

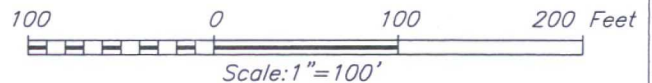

COG OPERATING, LLC		
TENDERLOIN FEDERAL COM #4H LOCATED 190 FEET FROM THE SOUTH LINE AND 660 FEET FROM THE WEST LINE OF SECTION 12, TOWNSHIP 22 SOUTH, RANGE 33 EAST, N.M.P.M., LEA COUNTY, NEW MEXICO		
SURVEY DATE: NOV. 18, 2016	PAGE: 1 OF 1	
DRAFTING DATE: DEC. 6, 2016		
APPROVED BY: CH	DRAWN BY: AF	FILE: 17-72

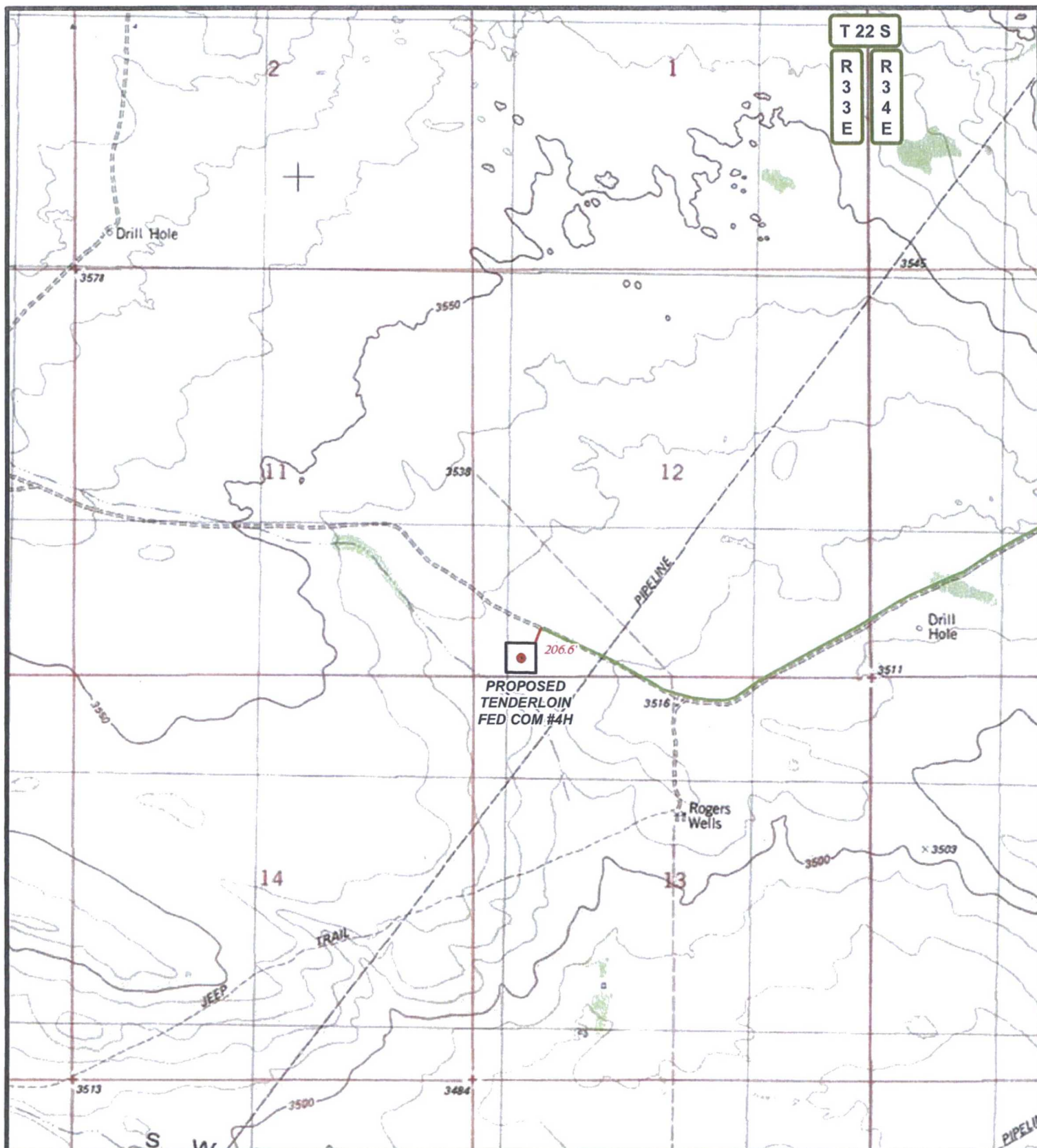

# LEGEND

- WELL
- WELLPAD
- EXISTING ROAD
- PROPOSED ROAD

## TENDERLOIN FEDERAL COM #4H

SEC: 12 TWP: 22 S. RGE: 33 E. ELEVATION: 3524.3  
 STATE: NEW MEXICO COUNTY: LEA 190' FSL & 660' FWL  
 W.O. # 17-72 LEASE: TENDERLOIN FED COM SURVEY: N.M.P.M

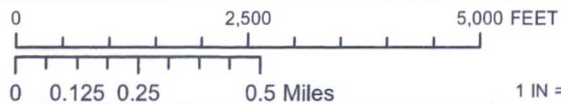

1 IN = 2,000 FT

LOCATION MAP

TOPO

12/30/16

C.H.

**CONCHO**

COG OPERATING, LLC



HARCROW SURVEYING, LLC.  
 2314 W. MAIN ST, ARTESIA, NM 88210  
 PH: (575) 746-2158 FAX: (575) 746-2158  
 c.harcrow@harcrowsurveying.com

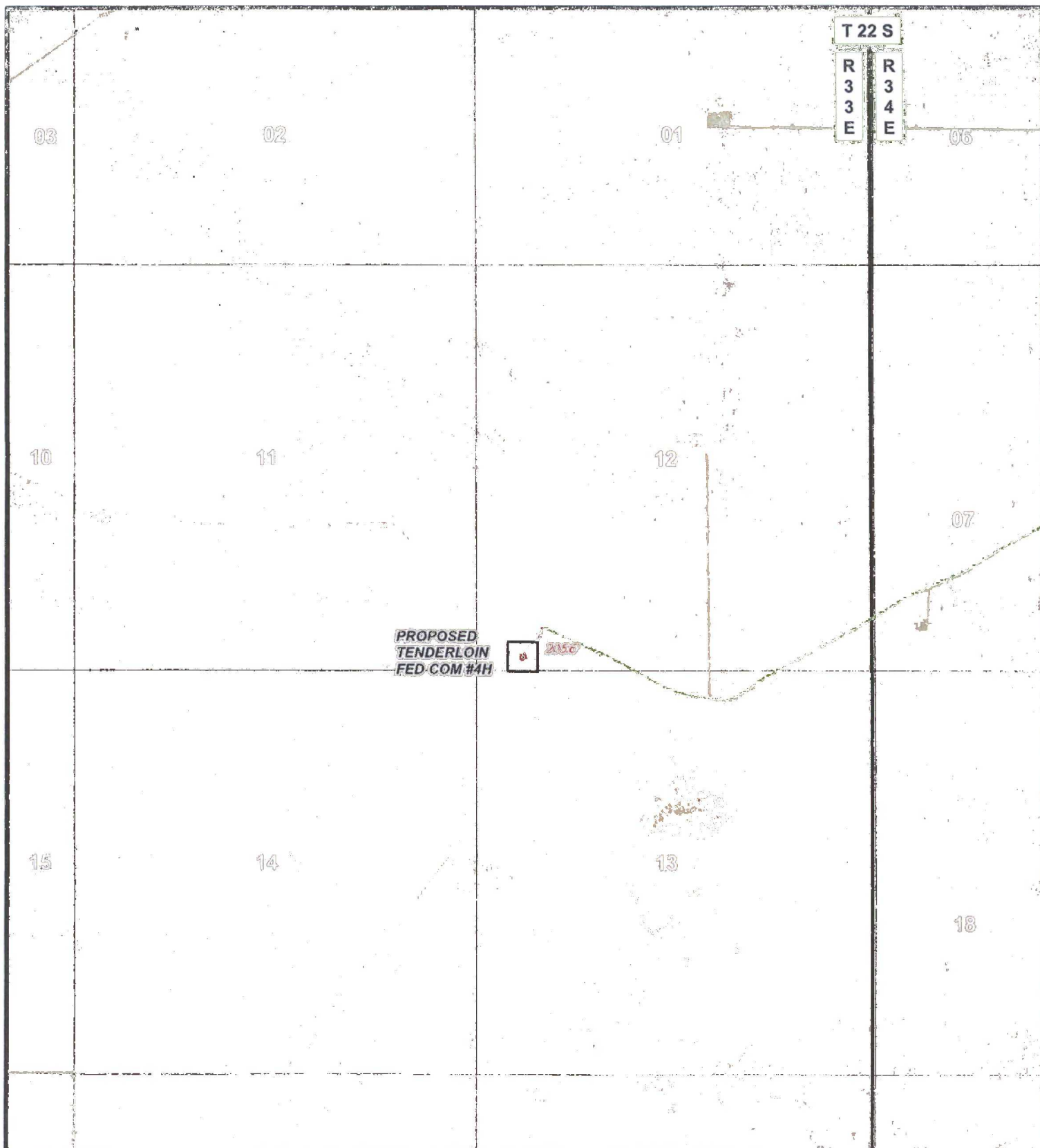

# LEGEND

- WELL
- WELLPAD
- EXISTING ROAD
- PROPOSED ROAD

## TENDERLOIN FEDERAL COM #4H

SEC: 12 TWP: 22 S. RGE: 33 E. ELEVATION: 3524.3

STATE: NEW MEXICO COUNTY: LEA 190' FSL & 660' FWL

W.O. # 17-72 LEASE: TENDERLOIN FED COM SURVEY: N.M.P.M

0 2,500 5,000 FEET

0 0.125 0.25 0.5 Miles 1 IN = 2,000 FT

LOCATION MAP

IMAGERY

12/30/16

C.H.



COG OPERATING, LLC



HARCROW SURVEYING, LLC.  
2314 W. MAIN ST, ARTESIA, NM 88210  
PH: (575) 746-2158 FAX: (575) 746-2158  
c.harcrow@harcrowsurveying.com

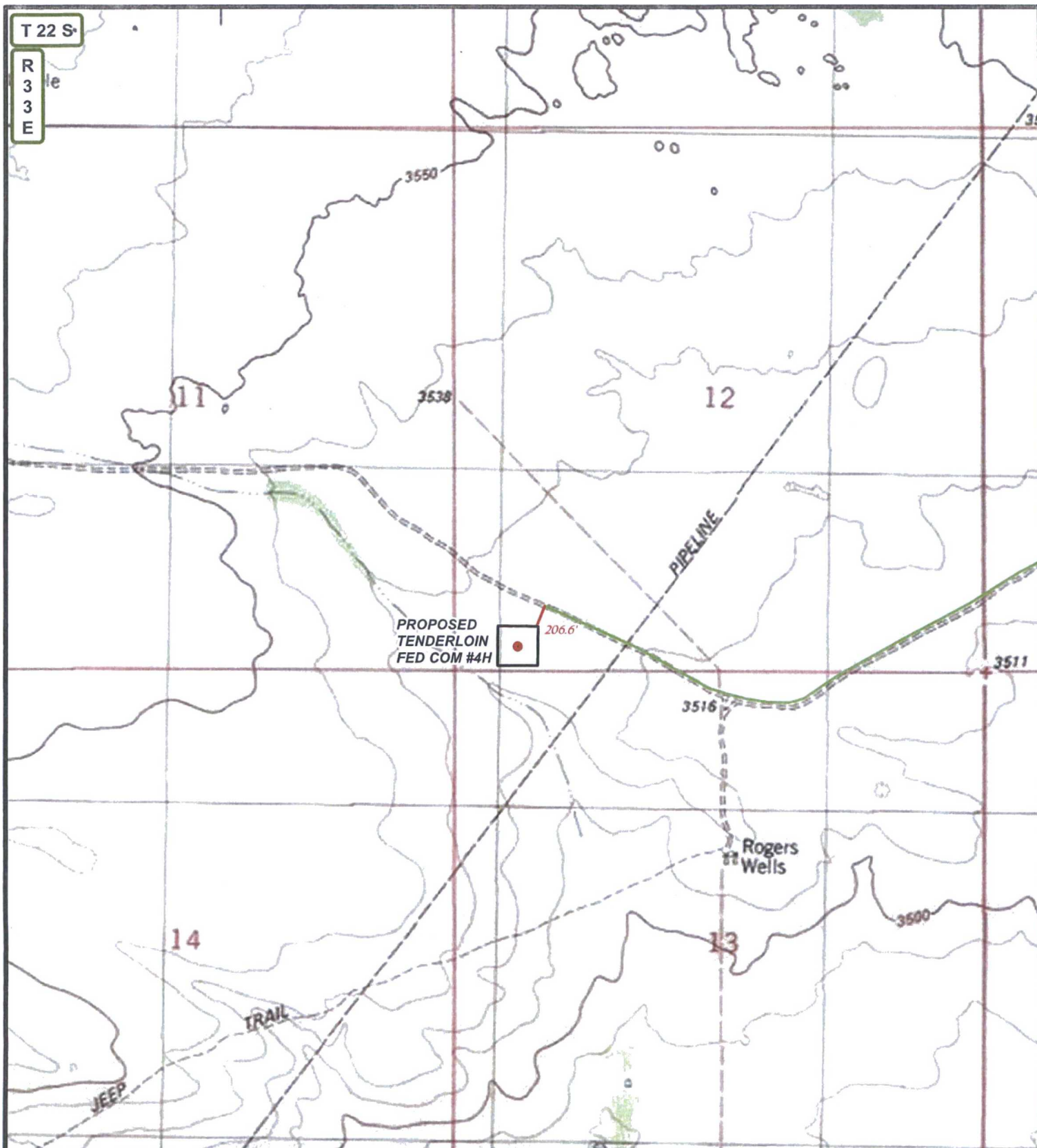

# LEGEND

- WELL
- WELLPAD
- EXISTING ROAD
- PROPOSED ROAD

## TENDERLOIN FEDERAL COM #4H

SEC: 12 TWP: 22 S. RGE: 33 E. ELEVATION: 3524.3

STATE: NEW MEXICO COUNTY: LEA 190' FSL & 660' FWL

W.O. # 17-72 LEASE: TENDERLOIN FED COM SURVEY: N.M.P.M



1 IN = 1,500 FT

LOCATION MAP

TOPO ROAD

12/30/16

C.H.

**CONCHO**

COG OPERATING, LLC



HARCROW SURVEYING, LLC.  
2314 W. MAIN ST, ARTESIA, NM 88210  
PH: (575) 746-2158 FAX: (575) 746-2158  
c.harcrow@harcrowsurveying.com

T 22 S

R 33 E

PROPOSED  
TENDERLOIN  
FED COM #4H

2050

12

13

14

# LEGEND

WELL



WELLPAD

EXISTING ROAD

PROPOSED ROAD

## TENDERLOIN FEDERAL COM #4H

SEC: 12 TWP: 22 S. RGE: 33 E. ELEVATION: 3524.3

STATE: NEW MEXICO COUNTY: LEA 190' FSL & 660' FWL

W.O. # 17-72 LEASE: TENDERLOIN FED COM SURVEY: N.M.P.M

0 2,500 FEET

0 0.05 0.1 0.2 Miles

1 IN = 1,000 FT

LOCATION MAP

IMAGERY ROAD

12/30/16

C.H.

**CONCHO**

COG OPERATING, LLC



HARCROW SURVEYING, LLC.

2314 W. MAIN ST, ARTESIA, NM 88210

PH: (575) 746-2158 FAX: (575) 746-2158

c.harcrow@harcrowsurveying.com

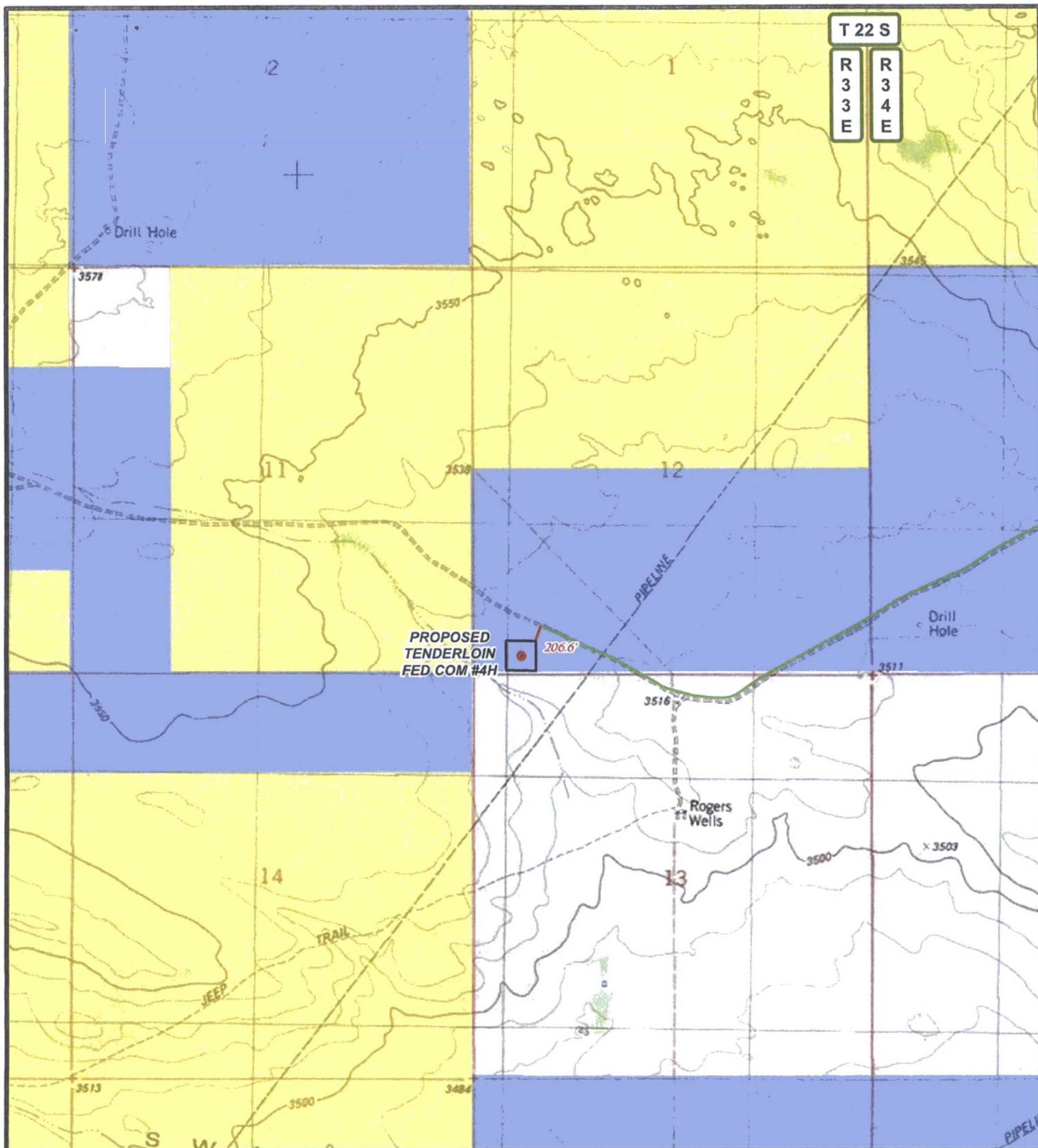

# **LEGEND**

- WELL
- WELLPAD
- EXISTING ROAD
- PROPOSED ROAD
- PRIVATE
- STATE OF NM
- US BLM

## **TENDERLOIN FEDERAL COM #4H**

SEC: 12 TWP: 22 S. RGE: 33 E. ELEVATION: 3524.3  
 STATE: NEW MEXICO COUNTY: LEA 190' FSL & 660' FWL  
 W.O. # 17-72 LEASE: TENDERLOIN FED COM SURVEY: N.M.P.M

0 2,500 5,000 FEET

0 0.125 0.25 0.5 Miles 1 IN = 2,000 FT

LOCATION MAP

LAND STATUS

12/30/16

C.H.

**CONCHO**

COG OPERATING, LLC



**HARCROW SURVEYING, LLC.**  
 2314 W. MAIN ST, ARTESIA, NM 88210  
 PH: (575) 746-2158 FAX: (575) 746-2158  
 c.harcrow@harcrowsurveying.com

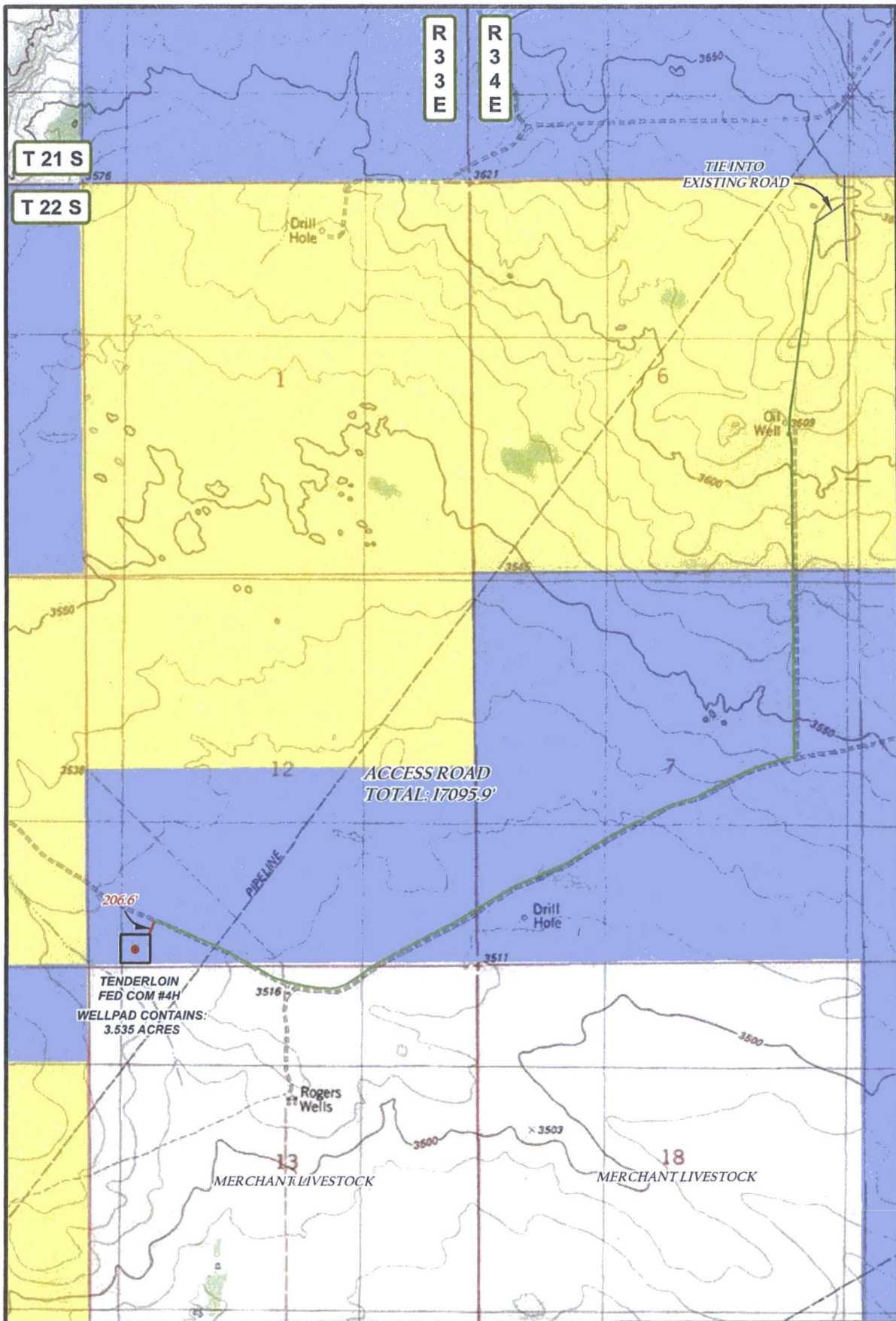

<p><b>LEGEND</b></p> <ul style="list-style-type: none"> <li>● WELL</li> <li>□ WELLPAD</li> <li>— PROPOSED ROAD</li> <li>- - - EXISTING ROAD</li> <li>— PRIVATE</li> <li>STATE OF NM</li> <li>US BLM</li> </ul>	<p><b>TENDERLOIN FED COM #4H S.B.L. &amp; ACCESS ROAD</b></p> <p>SECTIONS: 6, 7, 12, 13    TOWNSHIP: 22 S.    RANGE: 33 &amp; 34 E.</p> <p>STATE: NEW MEXICO    COUNTY: LEA    SURVEY: N.M.P.M</p> <p>W.O. # 17-72    LEASE: TENDERLOIN FED COM</p> <div style="display: flex; align-items: center;"> <div style="flex: 1;"> <p>0 2,500 FEET</p> <p>0 0.1 0.2 0.4 Miles</p> </div> <div style="flex: 1; text-align: right;"> <p>1 IN = 1,500 FT</p> </div> </div> <p>ACCESS ROAD MAP    LAND STATUS    1/19/2017    S.P.</p>	<p><b>CONCHO</b></p> <p>COG OPERATING, LLC</p> <hr/> <p><b>HARCROW SURVEYING, LLC.</b></p> <p>2314 W. MAIN ST, ARTESIA, NM 88210</p> <p>PH: (575) 746-2158 FAX: (575) 746-2158</p> <p>c.harcrow@harcrowsurveying.com</p>
--	--	--

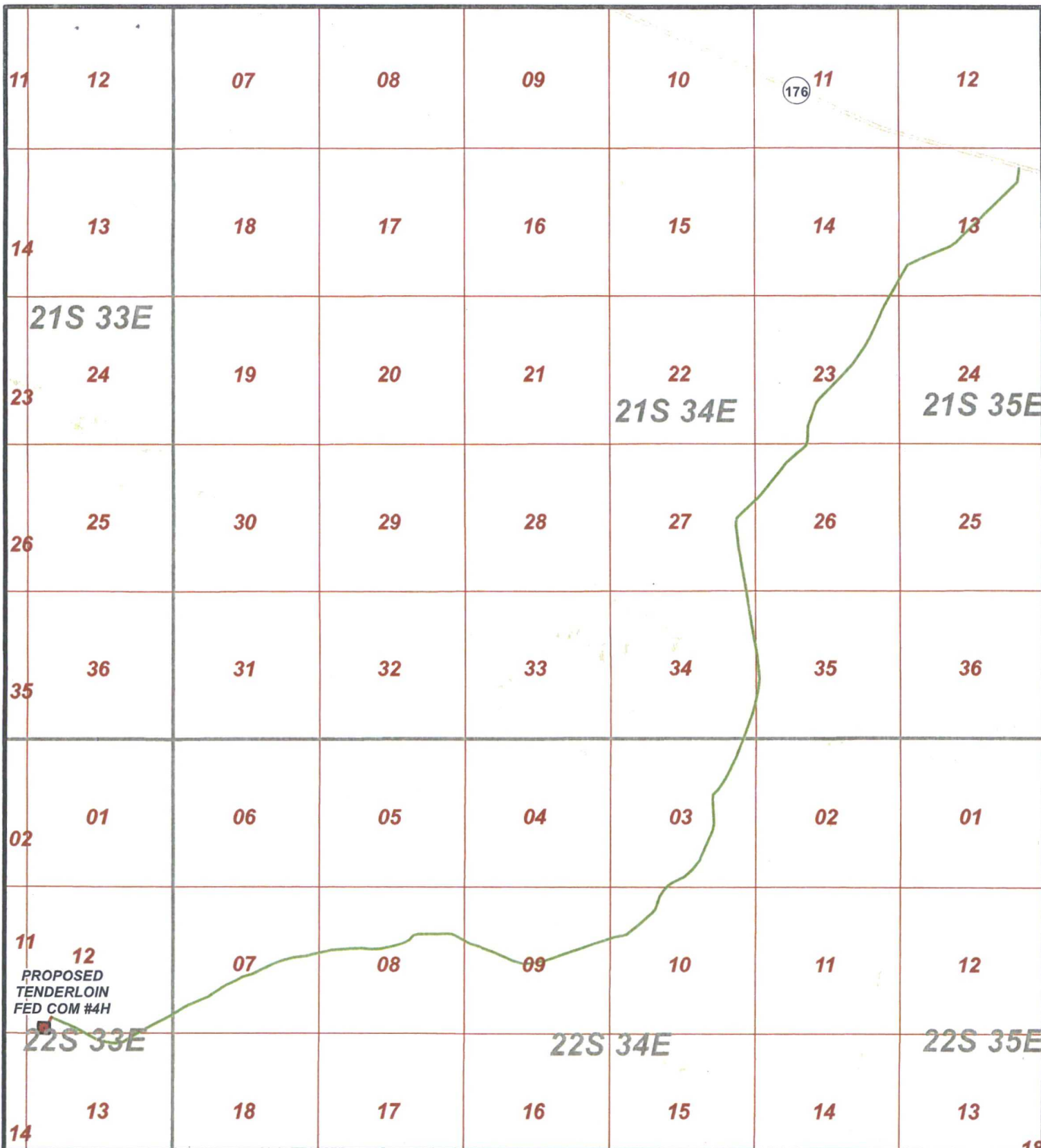

# LEGEND

- WELL
- WELLPAD
- EXISTING ROAD
- PROPOSED ROAD

## TENDERLOIN FEDERAL COM #4H

SEC: 12 TWP: 22 S. RGE: 33 E. ELEVATION: 3524.3

STATE: NEW MEXICO COUNTY: LEA 190' FSL & 660' FWL

W.O. # 17-72 LEASE: TENDERLOIN FED COM SURVEY: N.M.P.M

0 2,500 5,000 7,500 10,000 12,500 FEET

0 0.375 0.75 1.5 Miles

1 IN = 5,500 FT

LOCATION MAP

VICINITY

12/30/16

C.H.

**CONCHO**

COG OPERATING, LLC



HARCROW SURVEYING, LLC.

2314 W. MAIN ST, ARTESIA, NM 88210

PH: (575) 746-2158 FAX: (575) 746-2158

c.harcrow@harcrowsurveying.com

# EXHIBIT B ACCESS ROAD PLAT COG OPERATING, LLC

AN ACCESS ROAD SERVING THE TENDERLOIN FEDERAL COM #4H IN  
SECTION 12, TOWNSHIP 22 SOUTH, RANGE 33 EAST, N.M.P.M.,  
LEA COUNTY, NEW MEXICO.

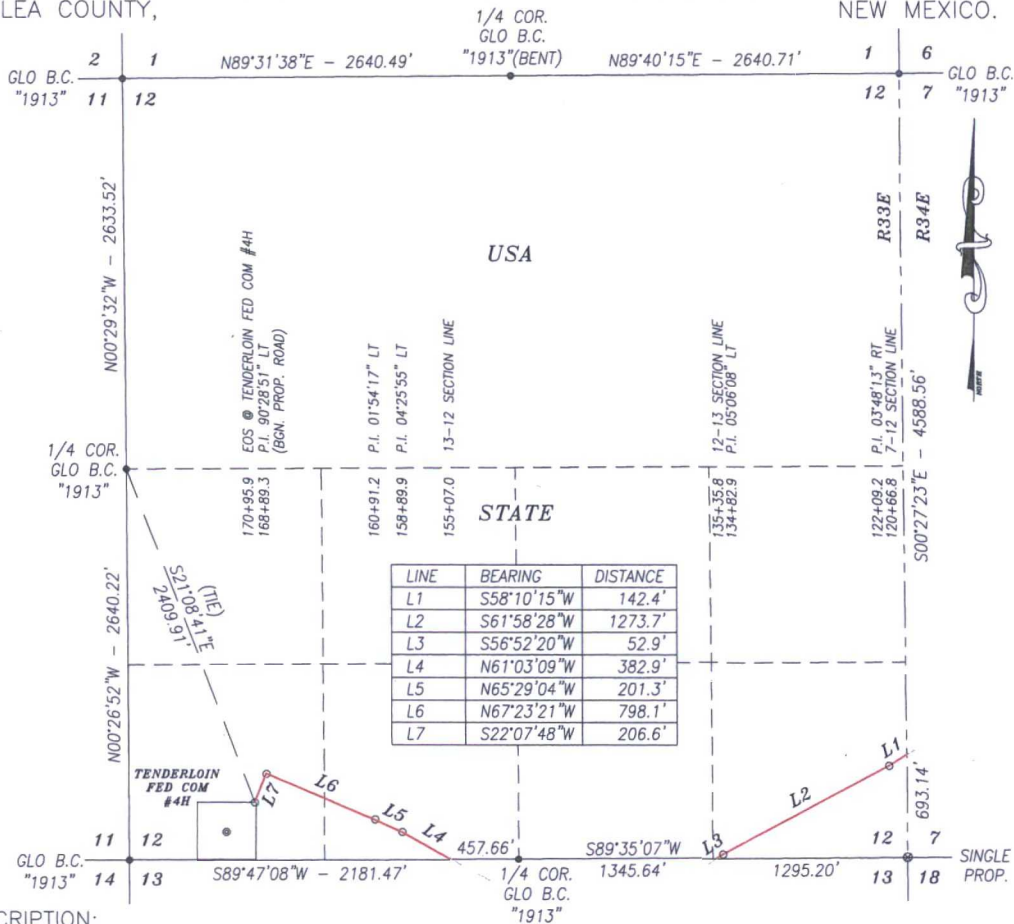

## DESCRIPTION:

TWO STRIPS OF LAND 30.0 FEET WIDE CROSSING STATE OF NEW MEXICO LAND IN SECTION 12, TOWNSHIP 22 SOUTH, RANGE 33 EAST, NMPM, LEA COUNTY, NEW MEXICO AND BEING 15.0 FEET RIGHT AND 15.0 FEET LEFT OF THE FOLLOWING DESCRIBED CENTERLINE SURVEY:

### STRIP 1:

BEGINNING AT A POINT ON THE EAST LINE OF SAID SECTION, WHICH LIES S00°27'23"E 4588.56 FEET FROM THE NORTHEAST CORNER; THEN S58°10'15"W 142.4 FEET; THEN S61°58'28"W 1273.7 FEET; THEN S56°52'20"W 52.9 FEET; TO A POINT ON THE SOUTH LINE OF SAID SECTION, WHICH LIES N89°35'07"E 1345.64 FEET FROM THE SOUTH QUARTER CORNER.

### STRIP 2:

BEGINNING AT A POINT ON THE SOUTH LINE OF SAID SECTION, WHICH LIES S89°47'08"W 457.66 FEET FROM THE SOUTH QUARTER CORNER; THEN N61°03'09"W 382.9 FEET; THEN N65°29'04"W 201.3 FEET; THEN N67°23'21"W 798.1 FEET; THEN S22°07'48"W 206.6 FEET; TO A POINT IN THE SW/4 OF SAID SECTION, WHICH LIES S21°08'41"E 2409.1 FEET FROM THE WEST QUARTER CORNER.

SAID STRIPS OF LAND BEING 3057.9 FEET OR 185.33 RODS IN LENGTH, CONTAINING 2.106 ACRES MORE OR LESS AND BEING ALLOCATED BY FORTIES AS FOLLOWS:

### STRIP 1

SE/4 SE/4 89.03 RODS OR 1.012 ACRES

### STRIP 2

SE/4 SW/4 58.19 RODS OR 0.661 ACRES

SW/4 SW/4 38.11 RODS OR 0.433 ACRES

## BASIS OF BEARING:

BEARINGS SHOWN HEREON ARE MERCATOR GRID AND CONFORM TO THE NEW MEXICO COORDINATE SYSTEM "NEW MEXICO EAST ZONE" NORTH AMERICAN DATUM 1983. DISTANCES ARE SURFACE VALUES.

## CERTIFICATION

I, CHAD HARCROW, A NEW MEXICO REGISTERED PROFESSIONAL SURVEYOR CERTIFY THAT I DIRECTED AND AM RESPONSIBLE FOR THIS SURVEY, THAT THIS SURVEY IS TRUE AND CORRECT TO THE BEST OF MY KNOWLEDGE AND BELIEF, AND THIS SURVEY AND PLAT MEET THE MINIMUM STANDARDS FOR SURVEYING IN NEW MEXICO.



Chad Harcrow  
CHAD HARCROW N.M.P.S. NO. 17777

1/19/17  
DATE

## HARCROW SURVEYING, LLC

2314 W. MAIN ST. ARTESIA, N.M. 88210

PH: (575) 746-2158 FAX: (575) 746-2158

c.harcrow@harcrowsurveying.com



1000 0 1000 2000 FEET

SCALE: 1"=1000'

## COG OPERATING, LLC

AN ACCESS ROAD LOCATED IN  
SECTION 12, TOWNSHIP 22 SOUTH, RANGE 33 EAST,  
NMPM, LEA COUNTY, NEW MEXICO

SURVEY DATE: JANUARY 17, 2017

EXHIBIT B

DRAFTING DATE: JANUARY 19, 2017

PAGE 4 OF 4

APPROVED BY: CH

DRAWN BY: SP

FILE: 17-72

# **EXHIBIT B** **ACCESS ROAD PLAT** **COG OPERATING, LLC**

AN ACCESS ROAD SERVICING THE TENDERLOIN FEDERAL COM #4H IN  
**SECTION 13, TOWNSHIP 22 SOUTH, RANGE 33 EAST, N.M.P.M.,**  
 LEA COUNTY, NEW MEXICO.

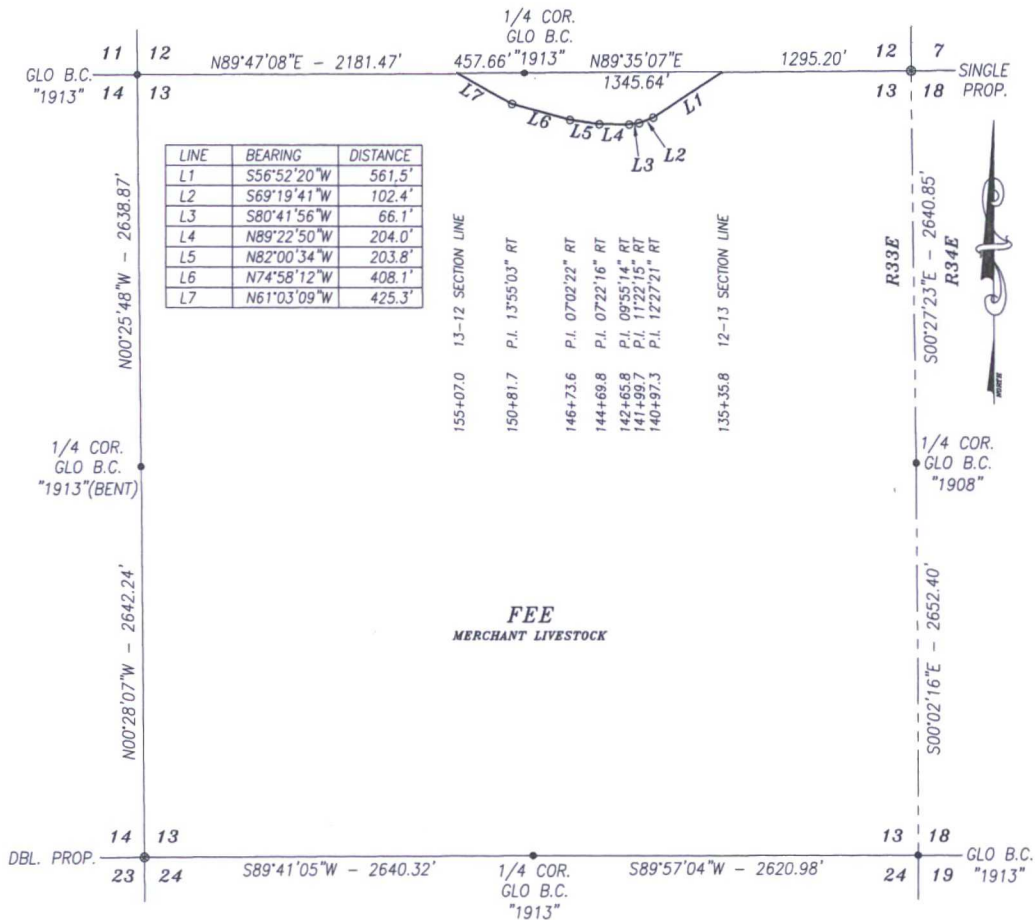

## **DESCRIPTION**

A STRIP OF LAND 30.0 FEET WIDE AND 1971.2 FEET OR 119.47 RODS OR 0.373 MILES IN LENGTH CROSSING FEE LAND IN SECTION 13, TOWNSHIP 22 SOUTH, RANGE 33 EAST, LEA COUNTY, NEW MEXICO AND BEING 15.0 FEET LEFT AND 15.0 FEET RIGHT OF THE ABOVE PLATTED CENTERLINE SURVEY.

### **BASIS OF BEARING:**

BEARINGS SHOWN HEREON ARE MERCATOR GRID AND CONFORM TO THE NEW MEXICO COORDINATE SYSTEM "NEW MEXICO EAST ZONE" NORTH AMERICAN DATUM 1983. DISTANCES ARE SURFACE VALUES.

### **CERTIFICATION**

I, CHAD HARCROW, A NEW MEXICO REGISTERED PROFESSIONAL SURVEYOR CERTIFY THAT I DIRECTED AND AM RESPONSIBLE FOR THIS SURVEY, THAT THIS SURVEY IS TRUE AND CORRECT TO THE BEST OF MY KNOWLEDGE AND BELIEF, AND THIS SURVEY AND PLAT MEET THE MINIMUM STANDARDS FOR SURVEYING IN NEW MEXICO.



*Chad Harcrow*

CHAD HARCROW N.M.P.S. NO. 17777

1/19/17  
DATE

**HARCROW SURVEYING, LLC**  
 2314 W. MAIN ST., ARTESIA, N.M. 88210  
 PH: (575) 746-2158 FAX: (575) 746-2158  
 c.harcrow@harcrowsurveying.com



1000 0 1000 2000 FEET  
 SCALE: 1"=1000'

## **COG OPERATING, LLC**

AN ACCESS ROAD LOCATED IN  
 SECTION 13, TOWNSHIP 22 SOUTH, RANGE 33 EAST,  
 NMPM, LEA COUNTY, NEW MEXICO

SURVEY DATE: JANUARY 17, 2017	EXHIBIT B
DRAFTING DATE: JANUARY 19, 2017	PAGE 3 OF 4
APPROVED BY: CH	DRAWN BY: SP
	FILE: 17-72

# EXHIBIT B ACCESS ROAD PLAT COG OPERATING, LLC

AN ACCESS ROAD SERVICING THE TENDERLOIN FEDERAL COM #4H IN  
SECTION 7, TOWNSHIP 22 SOUTH, RANGE 34 EAST, N.M.P.M.,  
LEA COUNTY, NEW MEXICO.

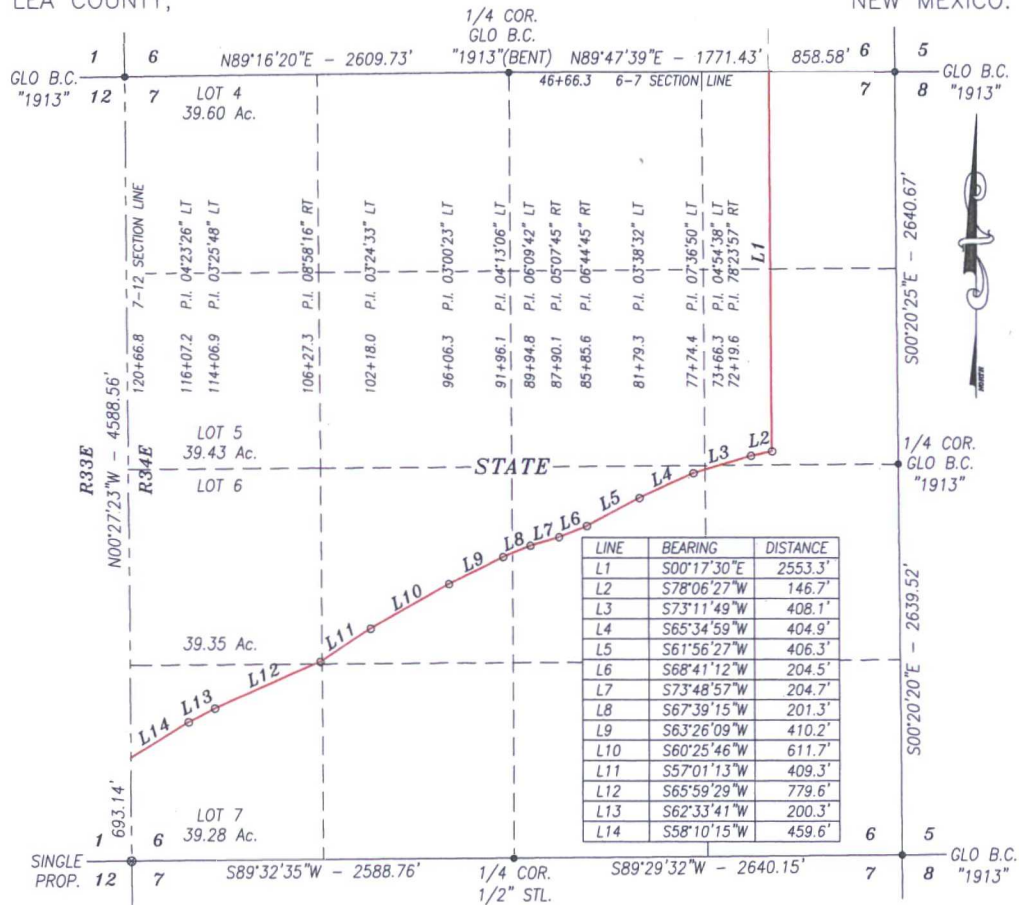

## DESCRIPTION

A STRIP OF LAND 30.0 FEET WIDE CROSSING STATE OF NEW MEXICO LAND IN SECTION 7, TOWNSHIP 22 SOUTH, RANGE 34 EAST, NMPM, LEA COUNTY, NEW MEXICO AND BEING 15.0 FEET RIGHT AND 15.0 FEET LEFT OF THE FOLLOWING DESCRIBED CENTERLINE SURVEY:

BEGINNING AT A POINT ON THE NORTH LINE OF SAID SECTION, WHICH LIES S89°47'39"W 858.58 FEET FROM THE NORTHEAST CORNER; THEN S00°17'30"E 2553.3 FEET; THEN S78°06'27"W 146.7 FEET; THEN S73°11'49"W 408.1 FEET; THEN S65°34'59"W 404.9 FEET; THEN S61°56'27"W 406.3 FEET; THEN S68°41'12"W 204.5 FEET; THEN S73°48'57"W 204.7 FEET; THEN S67°39'15"W 201.3 FEET; THEN S63°26'09"W 410.2 FEET; THEN S60°25'46"W 611.7 FEET; THEN S57°01'13"W 409.3 FEET; THEN S65°59'29"W 779.6 FEET; THEN S62°33'41"W 200.3 FEET; THEN S58°10'15"W 459.6 FEET; TO A POINT ON THE WEST LINE OF SAID SECTION, WHICH LIES S00°27'23"W 4588.56 FEET FROM THE NORTHWEST CORNER.

SAID STRIP OF LAND BEING 7400.5 FEET OR 448.52 RODS IN LENGTH, CONTAINING 5.097 ACRES MORE OR LESS AND BEING ALLOCATED BY FORTIES AS FOLLOWS:

NE/4 NE/4 80.25 RODS OR 0.912 ACRES NE/4 SW/4 90.06 RODS OR 1.023 ACRES  
SE/4 NE/4 96.78 RODS OR 1.100 ACRES NW/4 SW/4 2.95 RODS OR 0.033 ACRES  
NE/4 SE/4 6.39 RODS OR 0.073 ACRES SW/4 SW/4 85.13 RODS OR 0.968 ACRES  
NW/4 SE/4 86.96 RODS OR 0.988 ACRES

**BASIS OF BEARING:**  
BEARINGS SHOWN HEREON ARE MERCATOR GRID AND CONFORM TO THE NEW MEXICO COORDINATE SYSTEM "NEW MEXICO EAST ZONE" NORTH AMERICAN DATUM 1983. DISTANCES ARE SURFACE VALUES.

**CERTIFICATION**  
I, CHAD HARCROW, A NEW MEXICO REGISTERED PROFESSIONAL SURVEYOR CERTIFY THAT I DIRECTED AND AM RESPONSIBLE FOR THIS SURVEY, THAT THIS SURVEY IS TRUE AND CORRECT TO THE BEST OF MY KNOWLEDGE AND BELIEF, AND THIS SURVEY AND PLAT MEET THE MINIMUM STANDARDS FOR SURVEYING IN NEW MEXICO.



Chad Harcrow  
CHAD HARCROW N.M.P.S. NO. 17777

1/19/17  
DATE

**HARCROW SURVEYING, LLC**  
2314 W. MAIN ST, ARTESIA, N.M. 88210  
PH: (575) 746-2158 FAX: (575) 746-2158  
c.harcrow@harcrowsurveying.com



1000 0 1000 2000 FEET  
SCALE: 1"=1000'

## COG OPERATING, LLC

AN ACCESS ROAD LOCATED IN  
SECTION 7, TOWNSHIP 22 SOUTH, RANGE 34 EAST,  
NMPM, LEA COUNTY, NEW MEXICO

SURVEY DATE: JANUARY 17, 2017	EXHIBIT B
DRAFTING DATE: JANUARY 18, 2017	PAGE 2 OF 4
APPROVED BY: CH	DRAWN BY: SP
	FILE: 17-72

**EXHIBIT B**  
**ACCESS ROAD PLAT**  
**COG OPERATING, LLC**

AN ACCESS ROAD SERVING THE TENDERLOIN FEDERAL COM #4H IN  
**SECTION 6, TOWNSHIP 22 SOUTH, RANGE 34 EAST, N.M.P.M.,**  
LEA COUNTY, NEW MEXICO.

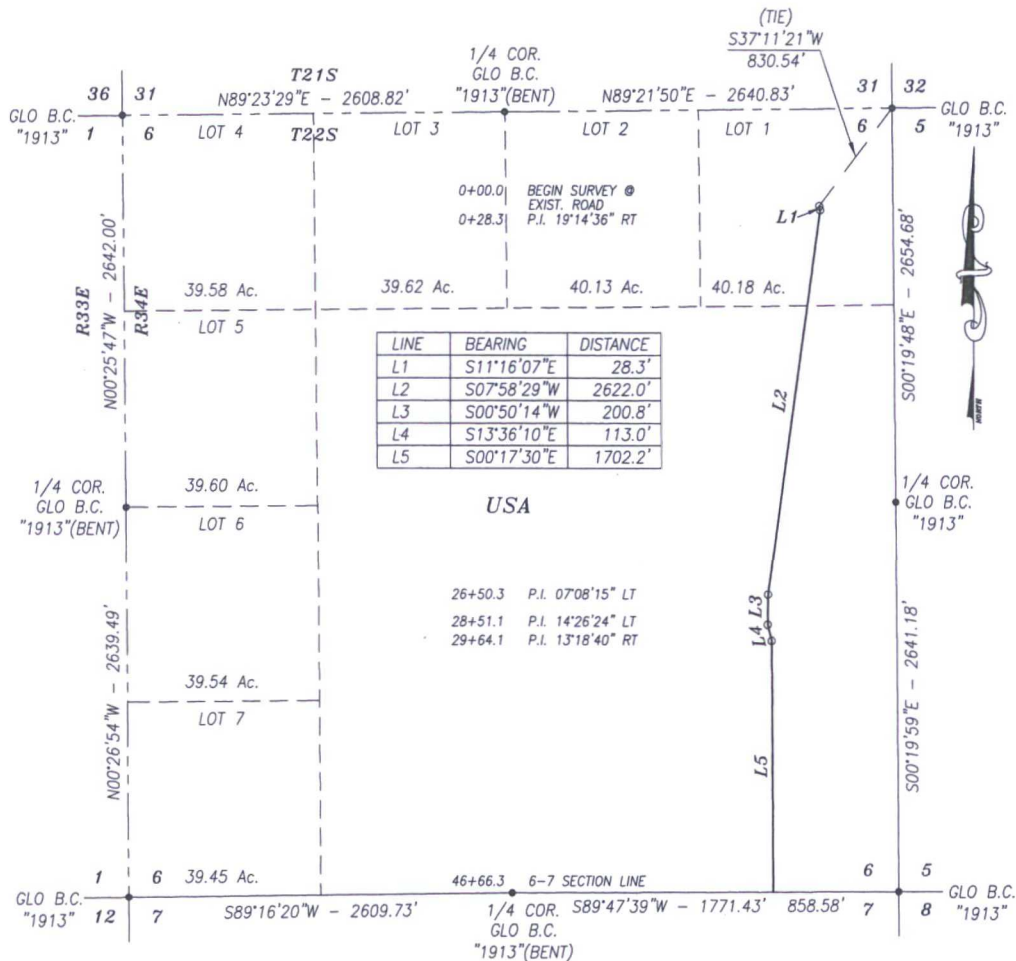

**DESCRIPTION**

A STRIP OF LAND 30.0 FEET WIDE AND 4666.3 FEET OR 282.81 RODS OR 0.884 MILES IN LENGTH CROSSING USA LAND IN SECTION 6, TOWNSHIP 22 SOUTH, RANGE 34 EAST, LEA COUNTY, NEW MEXICO AND BEING 15.0 FEET LEFT AND 15.0 FEET RIGHT OF THE ABOVE PLATTED CENTERLINE SURVEY.

**BASIS OF BEARING:**  
BEARINGS SHOWN HEREON ARE MERCATOR GRID AND CONFORM TO THE NEW MEXICO COORDINATE SYSTEM "NEW MEXICO EAST ZONE" NORTH AMERICAN DATUM 1983. DISTANCES ARE SURFACE VALUES.

**CERTIFICATION**  
I, CHAD HARCROW, A NEW MEXICO REGISTERED PROFESSIONAL SURVEYOR CERTIFY THAT I DIRECTED AND AM RESPONSIBLE FOR THIS SURVEY, THAT THIS SURVEY IS TRUE AND CORRECT TO THE BEST OF MY KNOWLEDGE AND BELIEF, AND THIS SURVEY AND PLAT MEET THE MINIMUM STANDARDS FOR SURVEYING IN NEW MEXICO.



*Chad Harcrow*

CHAD HARCROW N.M.P.S. NO. 17777

1/19/17  
DATE

**HARCROW SURVEYING, LLC**  
2314 W. MAIN ST, ARTESIA, N.M. 88210  
PH: (575) 746-2158 FAX: (575) 746-2158  
c.harcrow@harcrowsurveying.com

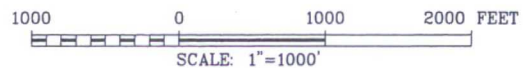

**COG OPERATING, LLC**

AN ACCESS ROAD LOCATED IN  
SECTION 6, TOWNSHIP 22 SOUTH, RANGE 34 EAST,  
NMPM, LEA COUNTY, NEW MEXICO

SURVEY DATE: JANUARY 17, 2017	EXHIBIT B
DRAFTING DATE: JANUARY 18, 2017	PAGE 1 OF 4
APPROVED BY: CH	DRAWN BY: SP FILE: 17-72

A STATE BUSINESS LEASE FOR THE TENDERLOIN FEDERAL COM #4H IN  
SECTION 12, TOWNSHIP 22 SOUTH, RANGE 33 EAST, N.M.P.M.,  
LEA COUNTY, 1/4 COR. NEW MEXICO.



SURVEY DATE: JANUARY 17, 2017		EXHIBIT A
DRAFTING DATE: JANUARY 18, 2017		PAGE 1 OF 1
APPROVED BY: CH	DRAWN BY: SP	FILE: 17-72

CHAD HARCROW N.M.P.S. NO. 17777

1/19/17  
DATE

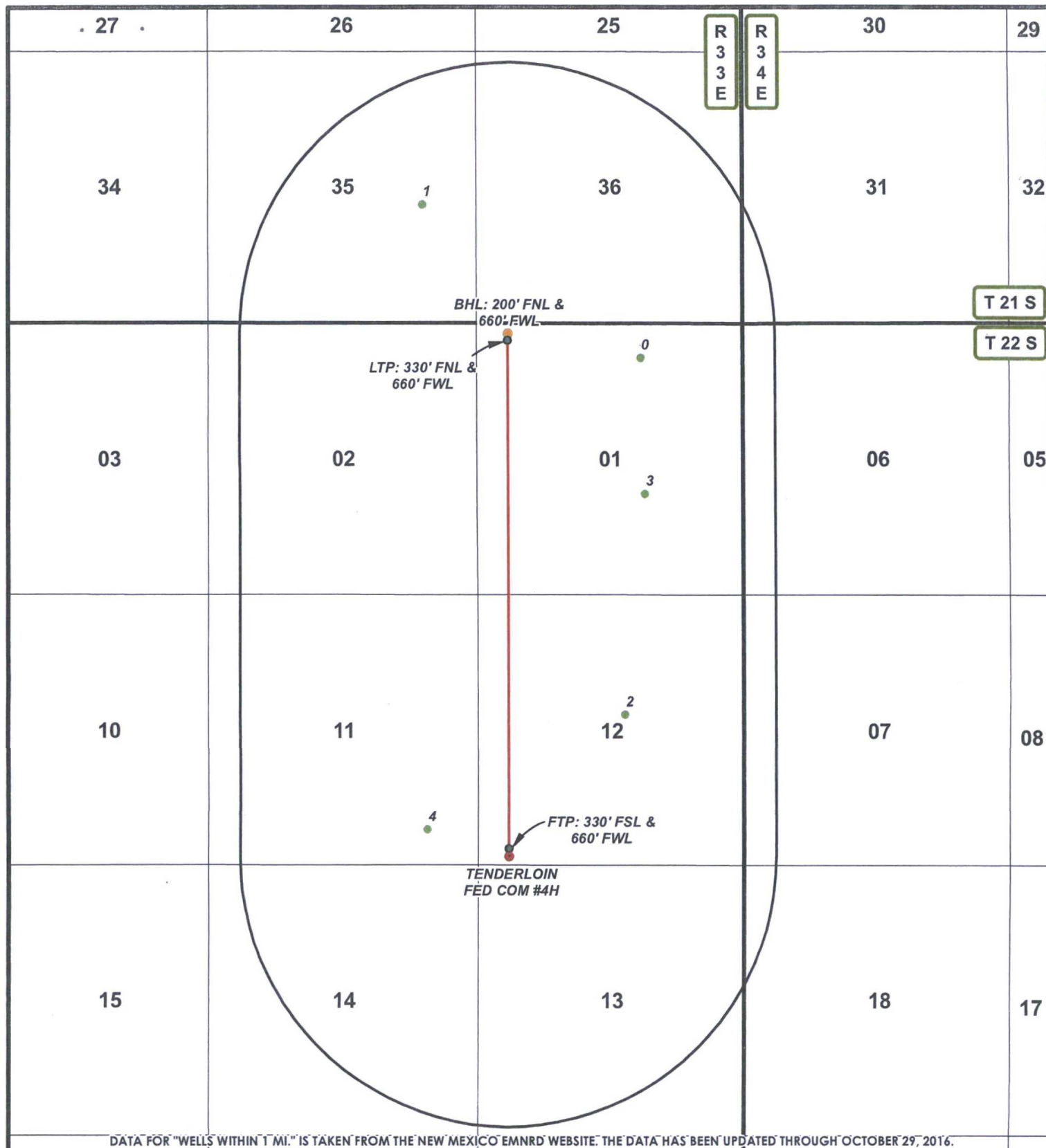

DATA FOR "WELLS WITHIN 1 MI." IS TAKEN FROM THE NEW MEXICO EMNRD WEBSITE. THE DATA HAS BEEN UPDATED THROUGH OCTOBER 29, 2016.

### LEGEND

- WELL
- BOTTOMHOLE
- WELLS WITHIN 1 MI.
- 1 MI. BUFFER

### TENDERLOIN FEDERAL COM #4H

SEC: 12 TWP: 22 S. RGE: 33 E. ELEVATION: 3524.3

STATE: NEW MEXICO COUNTY: LEA 190' FSL & 660' FWL

W.O. # 17-72 LEASE: TENDERLOIN FED COM SURVEY: N.M.P.M

0 2,500 5,000 7,500 FEET

0 0.2 0.4 0.8 Miles 1 IN = 3,000 FT

1 MILE MAP

12/7/2016

S.P.



COG OPERATING, LLC



HARCROW SURVEYING, LLC.  
2314 W. MAIN ST, ARTESIA, NM 88210  
PH: (575) 746-2158 FAX: (575) 746-2158  
c.harcrow@harcrowsurveying.com

## TENDERLOIN FEDERAL COM #4H 1 MILE WELLS (16-972)

FID	OPERATOR	WELL_NAME	LATITUDE	LONGITUDE	API	SECTION	TOWNSHIP	RANGE	FTG_NS	NS_CD	FTG_EW	EW_CD	COMPL_STAT
0	ROBERT N ENFIELD	COTTER FEDERAL 001	32.426173	-103.523977	3002524805	1	22.0S	33E	660 N		1980 E		Plugged
1	AMTEX ENERGY INC	MERCHANT STATE UNIT 001	32.43437	-103.537968	3002529991	35	21.0S	33E	2309 S		990 E		Plugged
2	YATES PETROLEUM CORPORATION	CHERWIN AIW FEDERAL 001	32.407138	-103.525042	3002533435	12	22.0S	33E	2310 N		2310 E		Plugged
3	COG OPERATING LLC	MESA VERDE FEDERAL 001	32.418921	-103.523707	3002537701	1	22.0S	33E	1980 S		1980 E		Active
4	COG OPERATING LLC	BEVO 11 FEDERAL 004H	32.400945	-103.537702	3002541804	11	22.0S	33E	700 S		890 E		New (Not drilled or compl)



View a full map

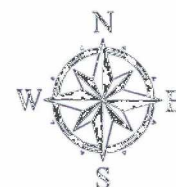

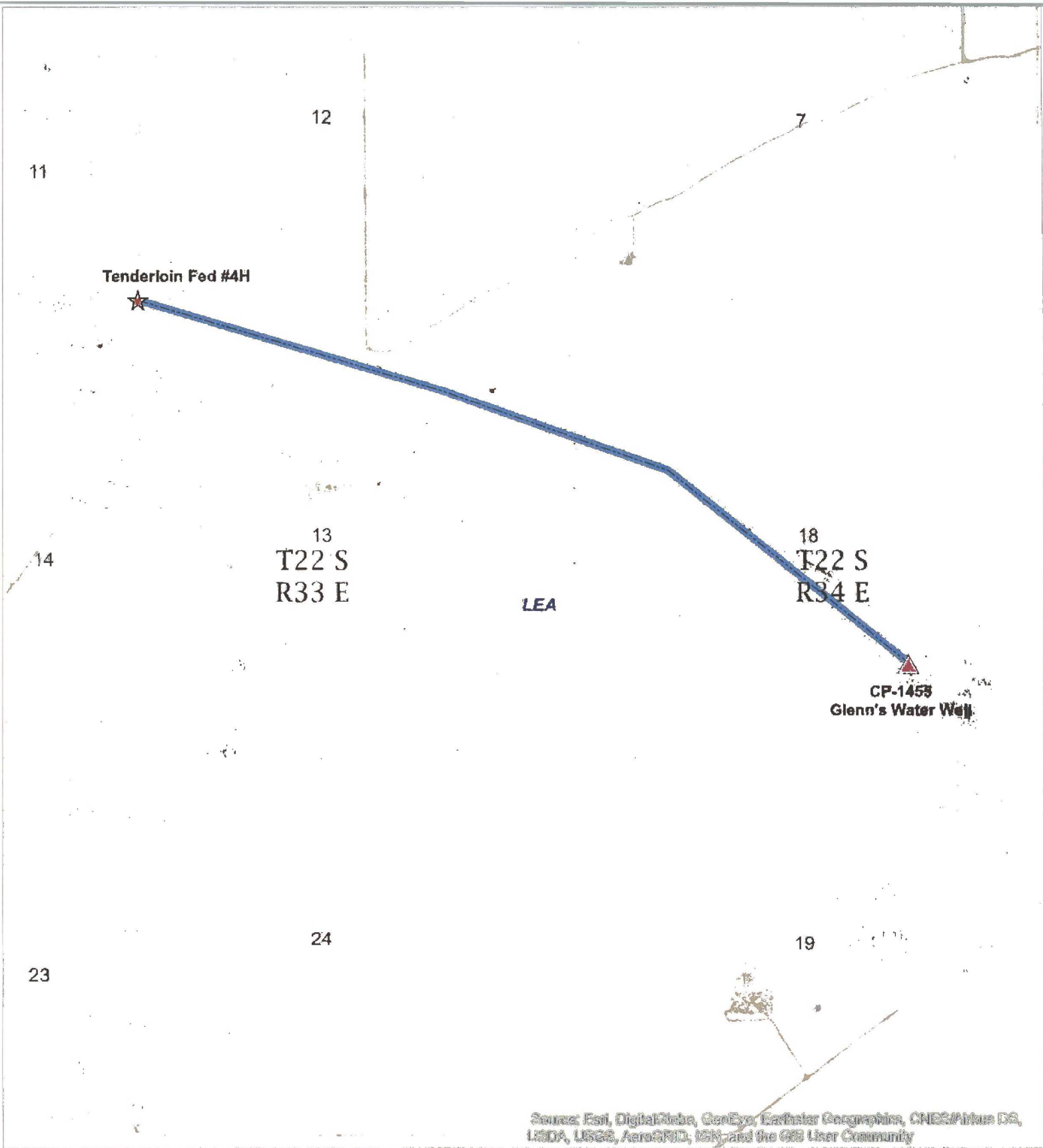

**Tenderloin Fed #4H  
Water Transfer Route**

Date: 1/17/2017  
 Author: Whyntie McDonald  
 State: New Mexico  
 County: Eddy

WGS 1984 StatePlane New Mexico North Central Zone  
 Projection: NAD83 StatePlane New Mexico North Central Zone  
 Datum: NAD83  
 Spheroid: GRS80  
 Authority: Esri  
 Author: Esri  
 Date: 1/17/2017  
 Author: Whyntie McDonald  
 State: New Mexico  
 County: Eddy

Disclaimer: This is not a legal survey document.

### Map Legend

Route

0 0.1 0.2 0.4 0.6 0.8 Miles

