

LEA SOUTH "25" FEDERAL #1

Located 1650' FSL and 330' FEL
 Section 25, Township 20 South, Range 34 East,
 N.M.P.M., Lea County, New Mexico.

basin
surveys

focused on excellence
 in the oilfield

P.O. Box 1786
 1120 N. West County Rd.
 Hobbs, New Mexico 88241
 (575) 393-7316 - Office
 (575) 392-2206 - Fax
basinsurveys.com

W.O. Number JMS 26240

Survey Date: 02-17-2012

Scale: 1" = 2000'

Date: 02-24-2012



NEARBURG
PRODUCING CO.

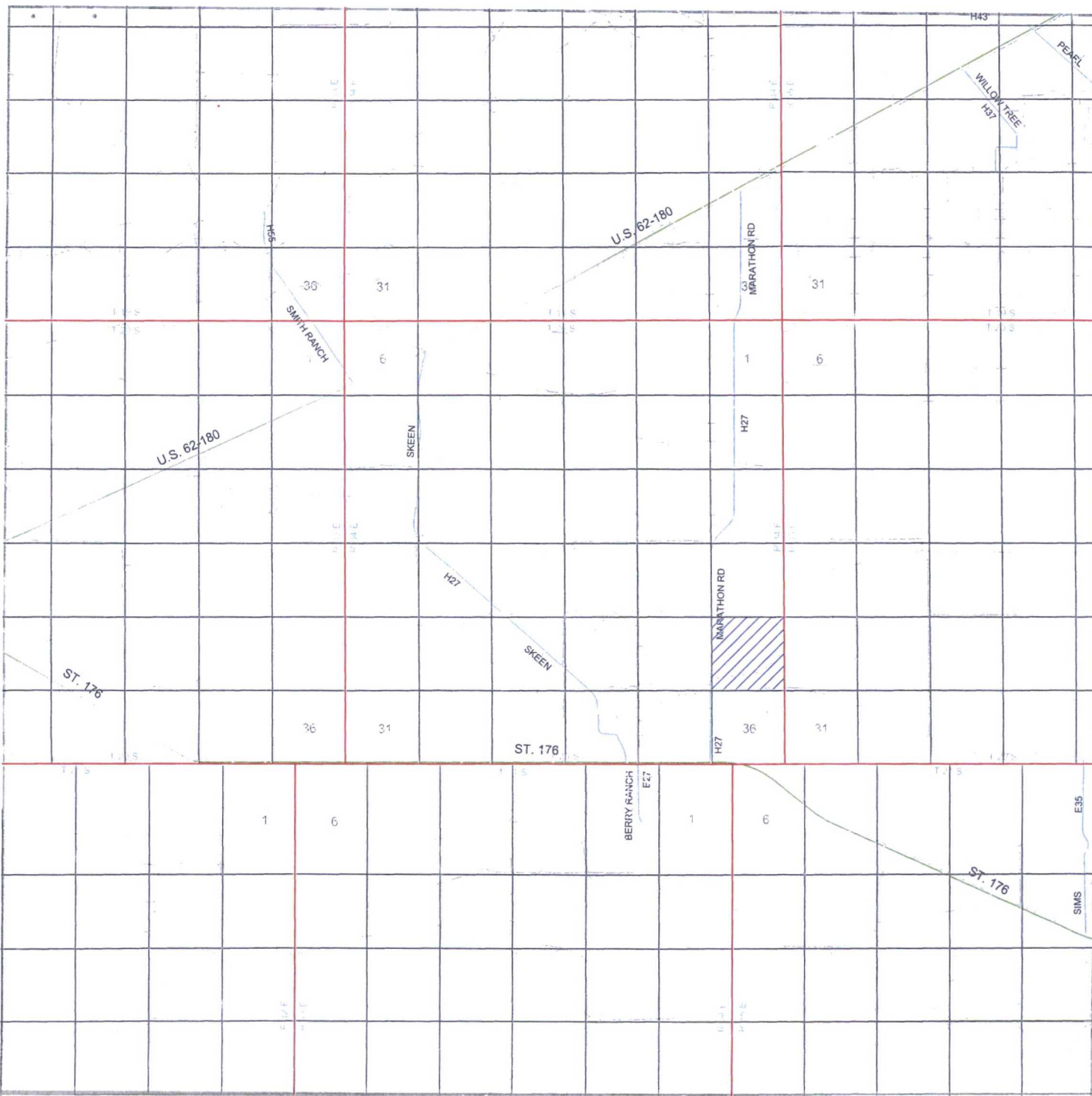

LEA SOUTH "25" FEDERAL #1

Located 1650' FSL and 330' FEL
 Section 25, Township 20 South, Range 34 East,
 N.M.P.M., Lea County, New Mexico.



focused on excellence
 in the oilfield

P.O. Box 1786
 1120 N. West County Rd.
 Hobbs, New Mexico 88241
 (575) 393-7316 - Office
 (575) 392-2206 - Fax
 basinsurveys.com

W.O. Number: JMS 26240

Survey Date: 02-17-2012

Scale: 1" = 2 Miles

Date: 02-24-2012



NEARBURG
 PRODUCING CO.

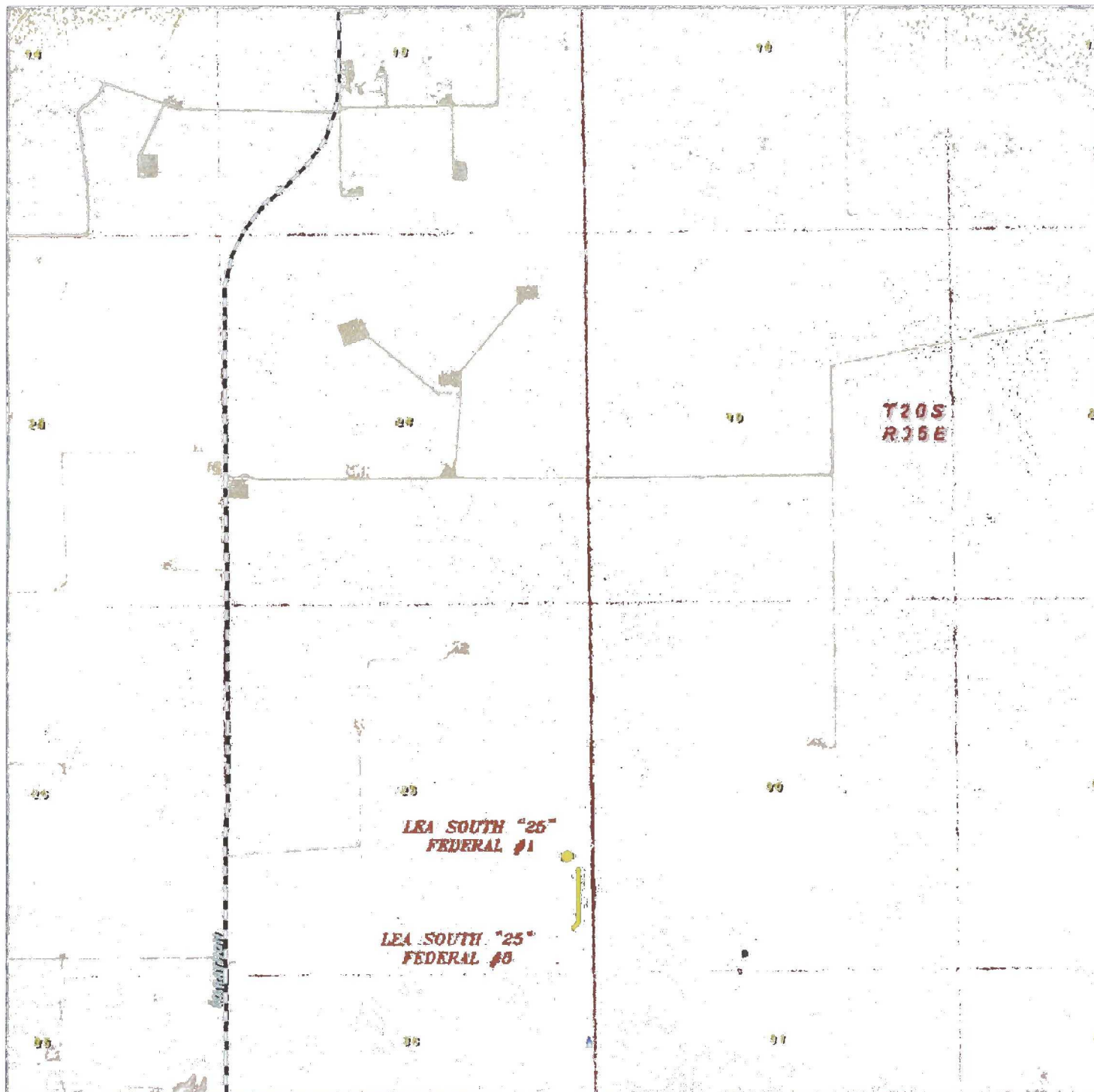

LEA SOUTH "25" FEDERAL #1

Located 1650' FSL and 330' FEL
Section 25, Township 20 South, Range 34 East,
N.M.P.M., Lea County, New Mexico.

basin
surveys

focused on excellence
in the oilfield

P.O. Box 1786
1120 N. West County Rd.
Hobbs, New Mexico 88241
(575) 393-7316 - Office
(575) 392-2206 - Fax
basinsurveys.com

W.O. Number: JMS 26240

Scale: 1" = 2000'

YELLOW TINT - USA LAND
BLUE TINT - STATE LAND
NATURAL COLOR - FEE LAND

NEARBURG
PRODUCING CO.

SECTION 25, TOWNSHIP 20 SOUTH, RANGE 34 EAST. N.M.P.M.,
LEA COUNTY, NEW MEXICO.

OWNER: MARTHA W SKEEN

1. SEE DOCUMENTS FILED FOR RECORD IN THIS OFFICE WHICH DESCRIBE IN DETAIL THE RECONSTRUCTION OF THIS SECTION.
2. COORDINATES AND BEARINGS ARE BASED ON THE NEW MEXICO STATE PLANE COORDINATE SYSTEM NAD83 AND DISTANCES ARE OF SURFACE VALUE.

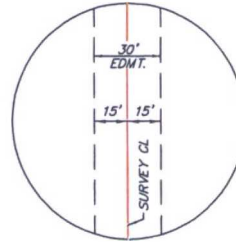

R-34-E
R-35-E

25

9+36.2 END OF SURVEY AT
SOUTHEAST CORNER
OF PAD
N32°32'27.40" W103°30'20.61"
7+67 ENTERPRISE BPL
1+41.4 PI 45° LT
0+00 BEGIN SURVEY AT
NORTHEAST CORNER
OF PAD
N32°32'18.56" W103°30'21.86"

S07°57'09"W
1161.7
LEA SOUTH
25 FEDERAL #1
N00°00'00"E
794.8
N45°00'00"E
141.4
LEA SOUTH 25
FEDERAL #8
N25°37'41"W
656.8

LEGAL DESCRIPTION

A STRIP OF LAND 30.0 FEET WIDE, LOCATED IN SECTION 25, TOWNSHIP 20 SOUTH, RANGE 34 EAST, N.M.P.M., LEA COUNTY, NEW MEXICO AND BEING 15.0 FEET LEFT AND RIGHT OF THE FOLLOWING DESCRIBED CENTERLINE SURVEY.

BEGINNING AT A POINT WHICH LIES N25°37'41"W., 656.8 FEET FROM THE SOUTHEAST CORNER OF SAID SECTION 25; THENCE N45°00'00"E., 141.4 FEET; THENCE N00°00'00"E., 794.8 FEET TO THE END OF THIS LINE WHICH LIES S07°57'09"W., 1161.7 FEET FROM THE EAST QUARTER CORNER OF SAID SECTION 25. SAID STRIP OF LAND BEING 936.2 FEET OR 56.74 RODS IN LENGTH.

I HEREBY CERTIFY THAT THIS SURVEY WAS PREPARED FROM FIELD NOTES OF AN ACTUAL SURVEY AND MEETS OR EXCEEDS ALL REQUIREMENTS FOR LAND SURVEYS AS SPECIFIED BY THIS STATE.



GARY L. JONES, P.S. No. 7977
TEXAS No. 5074

basin surveys
focused on excellence
in the oilfield

P.O. Box 1786 (575) 393-7316 - Office
1120 N. West County Rd. (575) 392-2206 - Fax
Hobbs, New Mexico 88241 basin-surveys.com

1000 0 1000 2000 FEET

NEARBURG PRODUCING CO.

REF: LEA SOUTH 25 FEDERAL #1 PROPOSED ACCESS ROAD

A ROAD LOCATED ON FEE LAND IN
SECTION 25, TOWNSHIP 20 SOUTH, RANGE 34 EAST.
N.M.P.M., LEA COUNTY, NEW MEXICO.

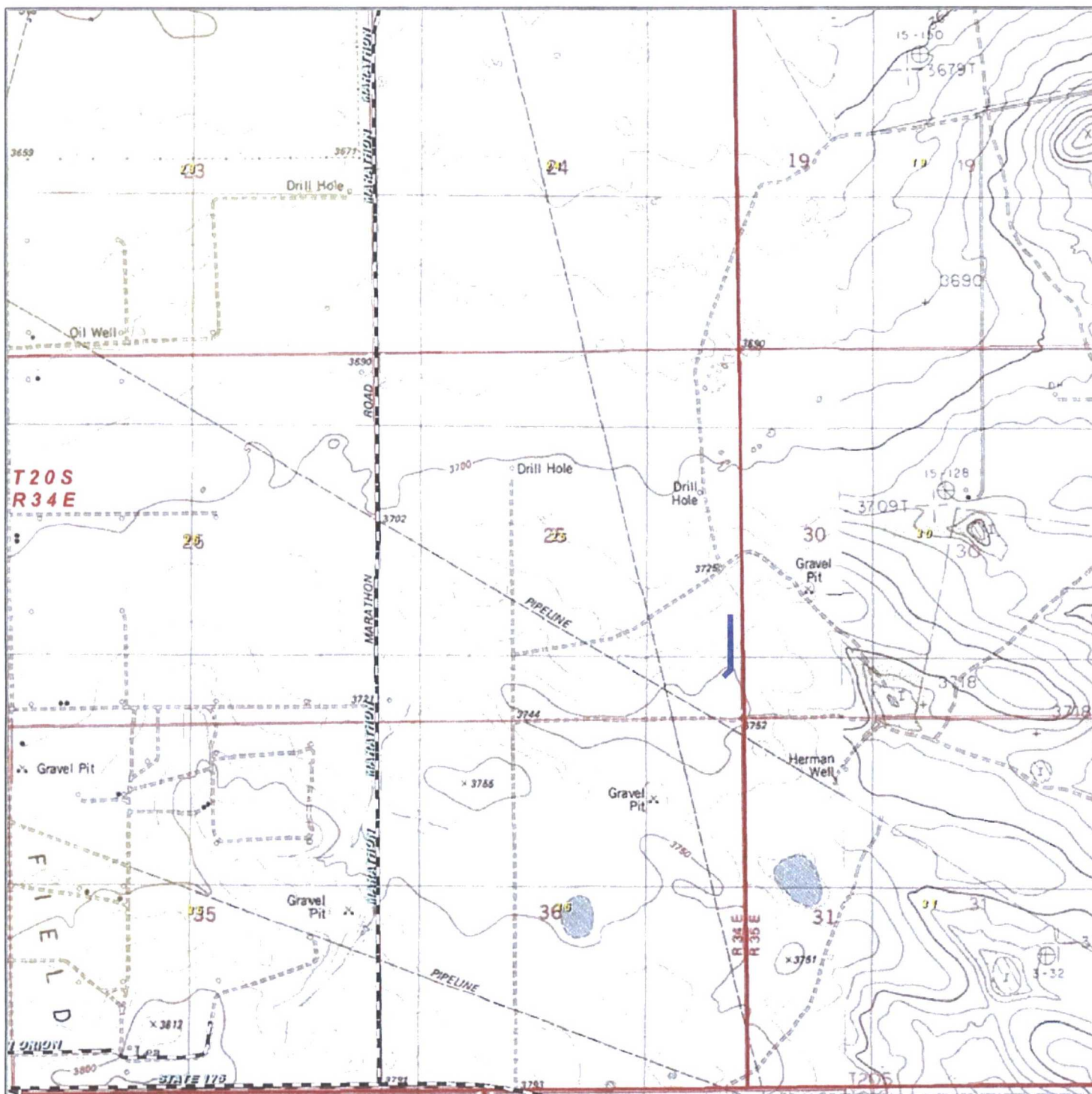

LEA SOUTH 25 FEDERAL #1 PROPOSED ACCESS ROAD

Section 25 Township 20 South, Range 34 East,
N.M.P.M., Lea County, New Mexico.

basin
surveys

focused on excellence
in the oilfield

P.O. Box 1786
1120 N. West County Rd.
Hobbs, New Mexico 88241
(575) 393-7316 - Office
(575) 392-2206 - Fax
basinsurveys.com

0' 1000' 2000' 3000' 4000'

SCALE: 1" = 2000'

W.D. Number: JG 32419

Survey Date: 8-16-2016

YELLOW TINT - USA LAND
BLUE TINT - STATE LAND
NATURAL COLOR - FEE LAND



NEARBURG
PRODUCING
CO.

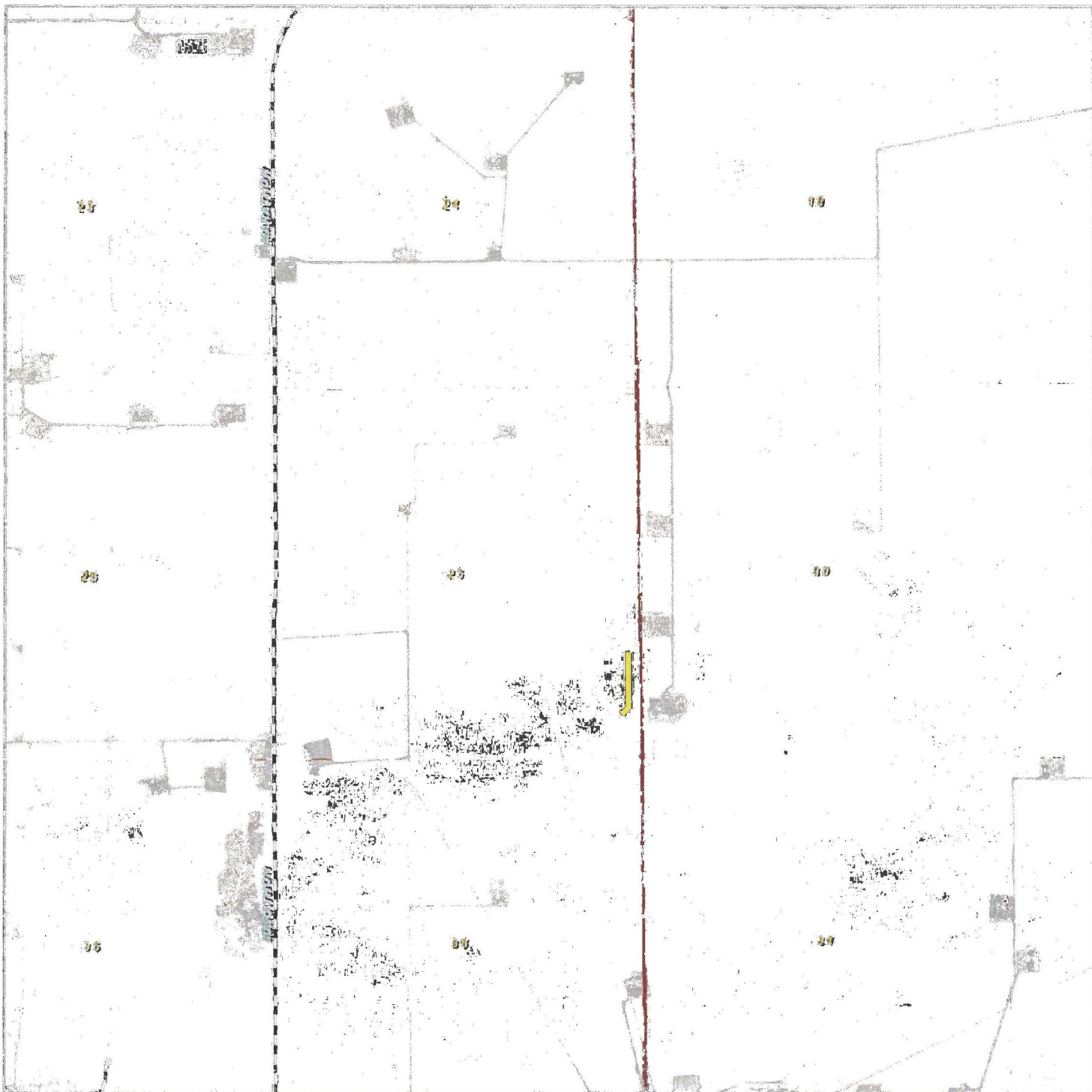

LEA SOUTH 25 FEDERAL #1 PROPOSED ACCESS ROAD
 Section 25 Township 20 South, Range 34 East,
 N.M.P.M., Lea County, New Mexico.
 N.M.P.M.,



P.O. Box 1786
 1120 N. West County Rd.
 Hobbs, New Mexico 88241
 (575) 393-7316 - Office
 (575) 392-2206 - Fax
basinsurveys.com

0' 1000' 2000' 3000' 4000'
 SCALE: 1" = 2000'

W.O. Number: JG 32419

Survey Date: 8-16-2016

YELLOW TINT - USA LAND
 BLUE TINT - STATE LAND
 NATURAL COLOR - FEE LAND



**NEARBURG
 PRODUCING
 CO.**

CONSTRUCTION MATERIALS AP - PRIMARY AND SECONDARY SOURCES
LEA SOUTH 25 FEDERAL #1

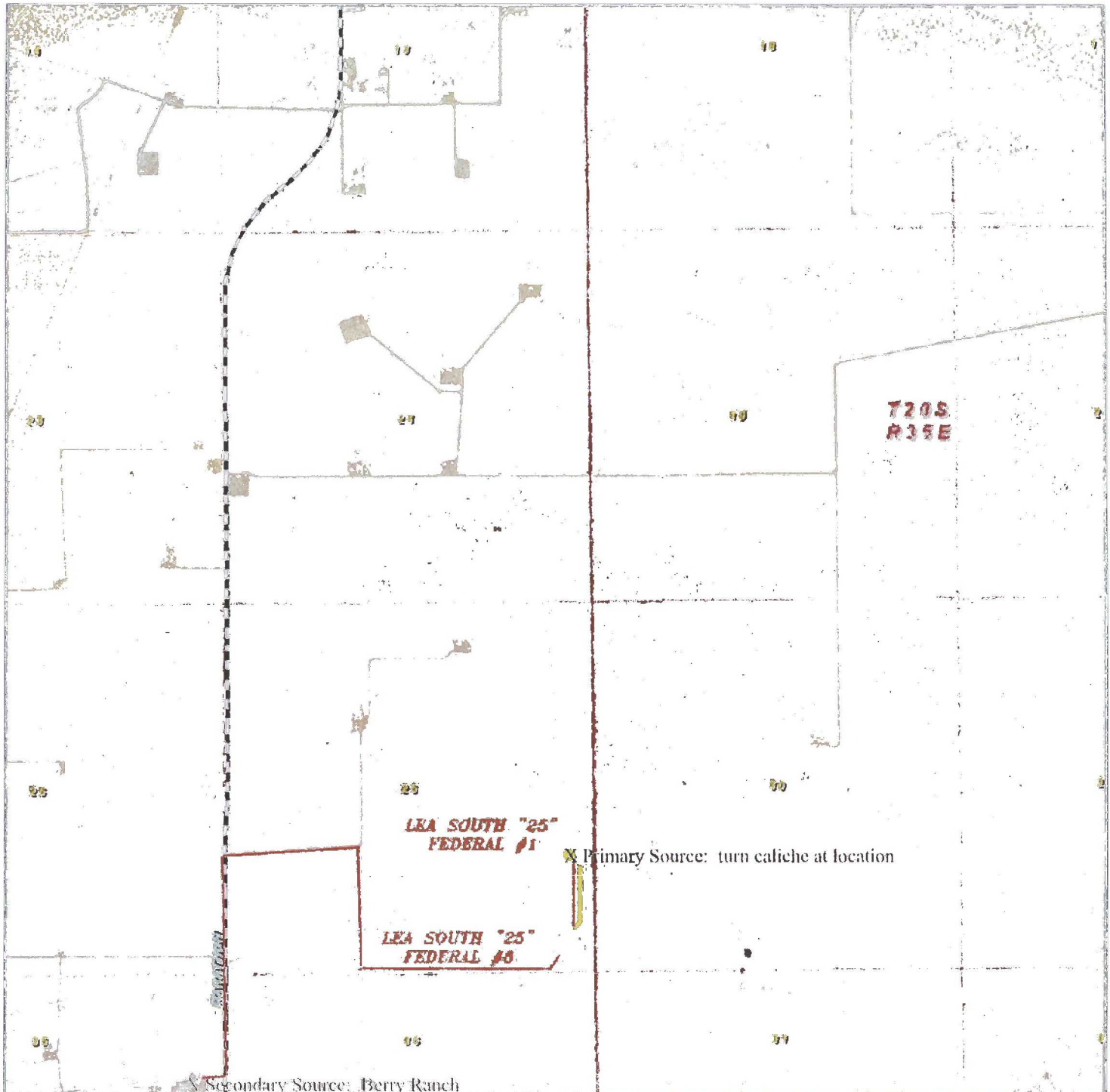

Secondary Source: Berry Ranch
caliche pit in NE/4 Sec 35, T20S, R34E
LEA SOUTH "25" FEDERAL #1
Located 1650' FSL and 330' FEL
Section 25, Township 20 South, Range 34 East,
N.M.P.M., Lea County, New Mexico.

basin
surveys
focused on excellence
in the oilfield

P.O. Box 1786
1120 N. West County Rd.
Hobbs, New Mexico 88241
(575) 393-7316 - Office
(575) 392-2206 - Fax
basinsurveys.com

W.O. Number: JMS 26240



Scale: 1" = 2000'

YELLOW TINT - USA LAND
BLUE TINT - STATE LAND
NATURAL COLOR - FEE LAND

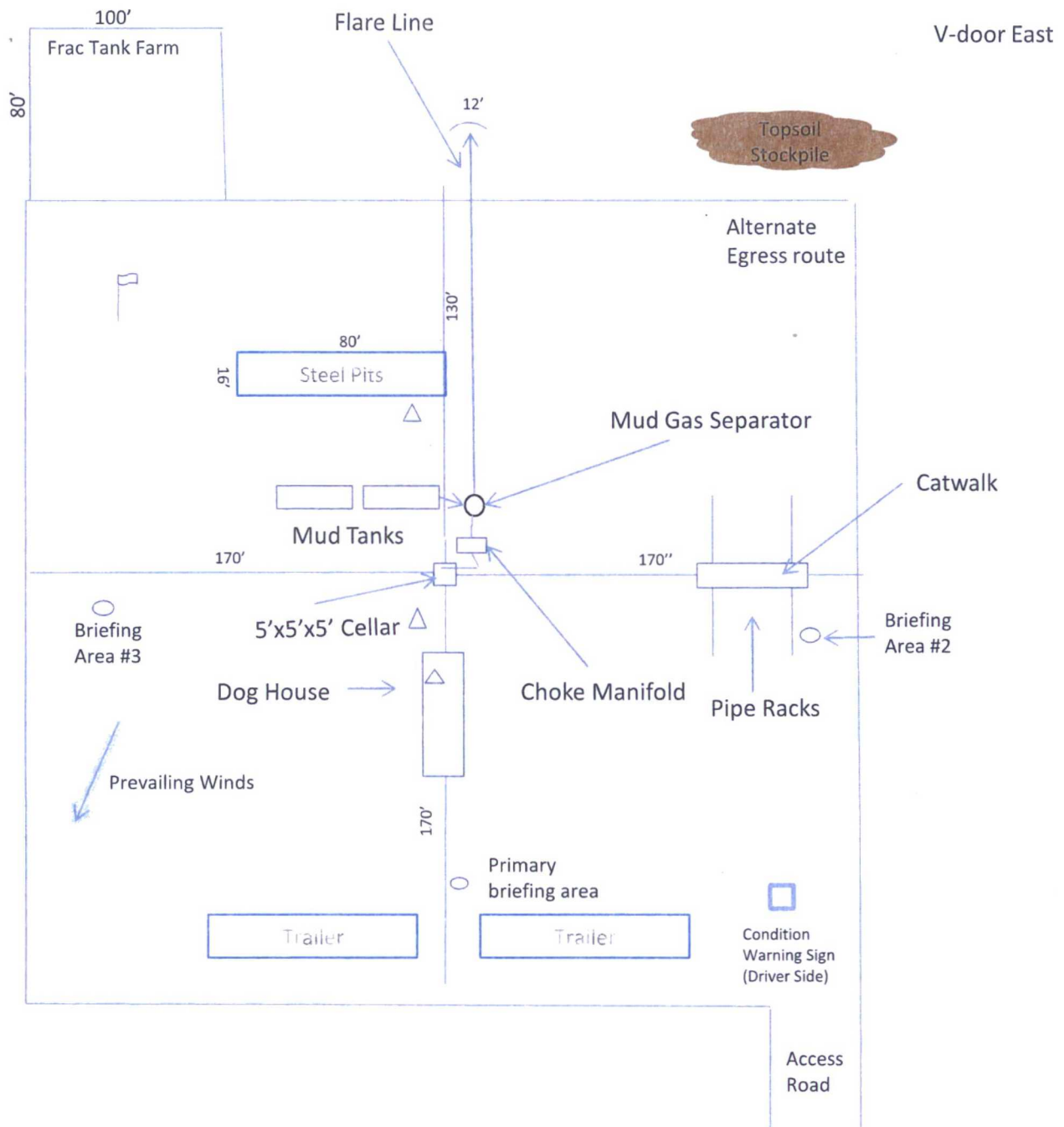

NEARBURG
PRODUCING CO.



-  Wind Direction Indicators (wind sock or streamers)
- H2S Monitors (alarms at bell nipple and shale shaker)
-  Briefing Areas
-  Briefing Areas



Well Site Layout Diagram
LEA SOUTH 25 FEDERAL #1
 Nearburg Producing Company
 1650' FSL & 330' FEL
 Lea County, NM

LEA SOUTH 25 FEDERAL #1
1650' FSL & 330' FEL
SEC 25, T20S, R34E
LEA COUNTY, NEW MEXICO

I certify that a Surface Use Agreement has been executed with surface land owner Martha Skeen,
c/o Linda Jurva, Trustee, 6301 Porter Road, Carlsbad, NM 88220.



Tim Green, Production Manager
Nearburg Producing Company

February 5, 2017

Date

ONE-MILE RADIUS MAP
Nearburg Producing Company #15742
LEA SOUTH 25 FEDERAL #1
1650' FSL & 330' FEL
Sec 25-T20S-R34E Lea County, NM

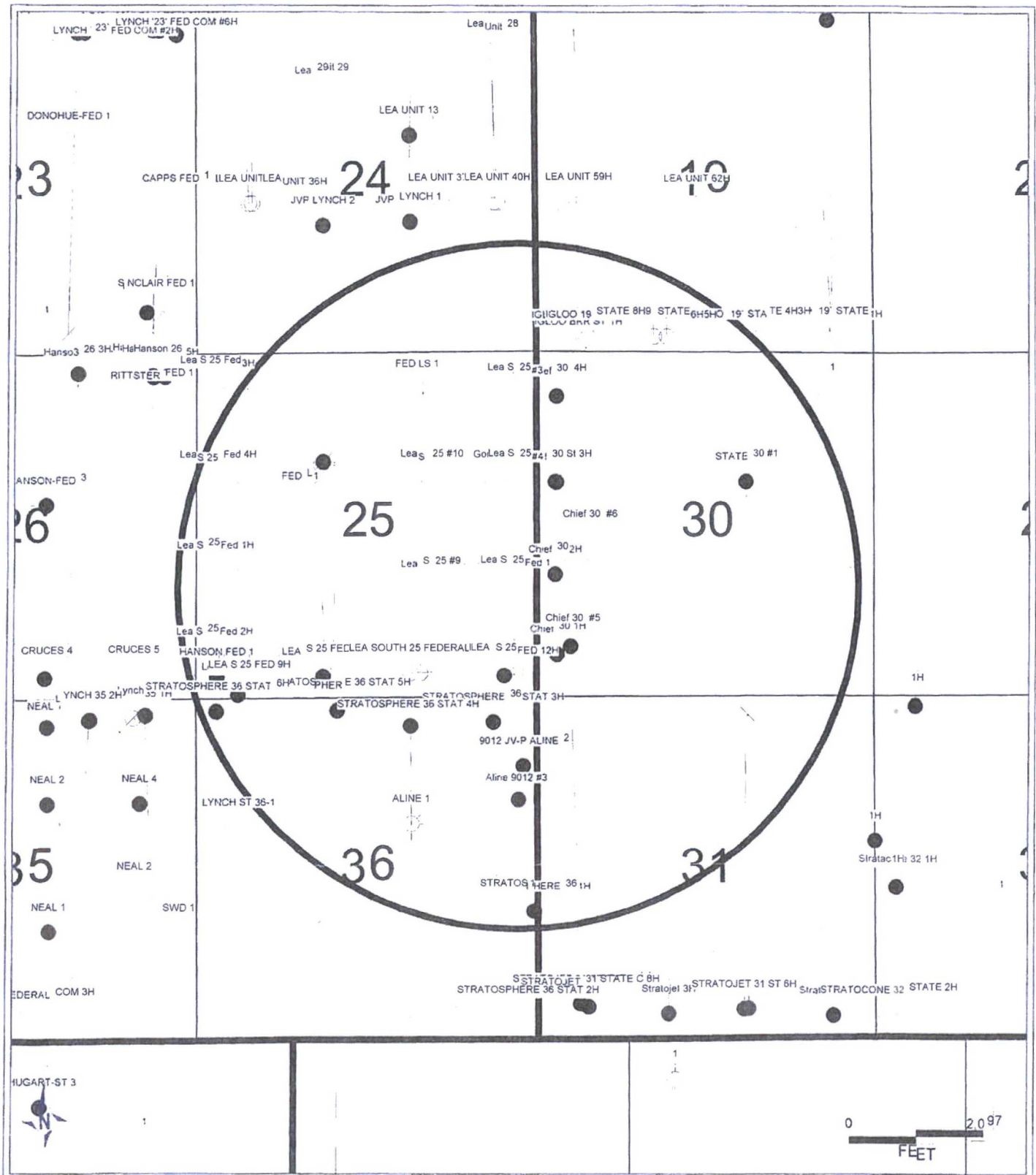

LEA SOUTH 25 FEDERAL #1
1650' FSL & 330' FEL
SEC 25, T20S, R34E
LEA COUNTY, NEW MEXICO

I certify that a Surface Use Agreement has been executed with surface land owner Martha Skeen,
c/o Linda Jurva, Trustee, 6301 Porter Road, Carlsbad, NM 88220.



Tim Green, Production Manager
Nearburg Producing Company

February 5, 2017

Date