

UNITED STATES
DEPARTMENT OF THE INTERIOR
BUREAU OF LAND MANAGEMENT

OCD Hobbs
HOBBS OCD

FORM APPROVED
OMB NO. 1004-0137
Expires: January 31, 2018

SUNDRY NOTICES AND REPORTS ON WELLS
Do not use this form for proposals to drill or to re-enter an abandoned well. Use form 3160-3 (APD) for such proposals.

JUL 17 2017

SUBMIT IN TRIPLICATE - Other instructions on page 2

RECEIVED

5. Lease Serial No. NMLC071985
6. If Indian, Allottee or Tribe Name
7. If Unit or CA/Agreement, Name and/or No.
8. Well Name and No. WAR HAMMER 25 FEDERAL COM 5H
9. API Well No. 30-025-43391
10. Field and Pool or Exploratory Area WC-025 G-09 S263225A; WOL
11. County or Parish, State LEA COUNTY, NM

1. Type of Well <input checked="" type="checkbox"/> Oil Well <input type="checkbox"/> Gas Well <input type="checkbox"/> Other	
2. Name of Operator CONOCOPHILLIPS Contact: ASHLEY BERGEN E-Mail: ashley.bergen@conocophillips.com	
3a. Address P.O. BOX 51810 MIDLAND, TX 79710	3b. Phone No. (include area code) Ph: 432-688-6938
4. Location of Well (Footage, Sec., T., R., M., or Survey Description) Sec 25 T26S R32E Mer NMP NENE 370FNL 624FEL	

12. CHECK THE APPROPRIATE BOX(ES) TO INDICATE NATURE OF NOTICE, REPORT, OR OTHER DATA

TYPE OF SUBMISSION	TYPE OF ACTION			
<input checked="" type="checkbox"/> Notice of Intent	<input type="checkbox"/> Acidize	<input type="checkbox"/> Deepen	<input type="checkbox"/> Production (Start/Resume)	<input type="checkbox"/> Water Shut-Off
<input type="checkbox"/> Subsequent Report	<input type="checkbox"/> Alter Casing	<input type="checkbox"/> Hydraulic Fracturing	<input type="checkbox"/> Reclamation	<input type="checkbox"/> Well Integrity
<input type="checkbox"/> Final Abandonment Notice	<input type="checkbox"/> Casing Repair	<input type="checkbox"/> New Construction	<input type="checkbox"/> Recomplete	<input checked="" type="checkbox"/> Other
	<input type="checkbox"/> Change Plans	<input type="checkbox"/> Plug and Abandon	<input type="checkbox"/> Temporarily Abandon	Change to Original A
	<input type="checkbox"/> Convert to Injection	<input type="checkbox"/> Plug Back	<input type="checkbox"/> Water Disposal	PD

13. Describe Proposed or Completed Operation: Clearly state all pertinent details, including estimated starting date of any proposed work and approximate duration thereof. If the proposal is to deepen directionally or recompleat horizontally, give subsurface locations and measured and true vertical depths of all pertinent markers and zones. Attach the Bond under which the work will be performed or provide the Bond No. on file with BLM/BIA. Required subsequent reports must be filed within 30 days following completion of the involved operations. If the operation results in a multiple completion or recompleat in a new interval, a Form 3160-4 must be filed once testing has been completed. Final Abandonment Notices must be filed only after all requirements, including reclamation, have been completed and the operator has determined that the site is ready for final inspection.

ConocoPhillips request to have the access road out of the SW corner of the dual pad and have the temporary road out of the NW corner of the well pad. The temporary road will be reclaimed after drilling. The access road will be constructed with caliche, and be 14 feet long, with a 30 foot wide ROW for 20 feet of drivable surface and 5 feet on each side in order to accommodate the size of the rig.

There will be no cattle guards, culverts or low water crossings constructed for the access road or temporary road. The roads will be constructed as outlined in the BLM "Gold Book".

When the road travels on fairly level ground, the road will be crowned and ditched with a 2% slope from the tip of the road crown to edge of the driving surface. The ditches will be 3 feet wide with 3:1 slopes.

Approved 06/30/2017 CCR

14. I hereby certify that the foregoing is true and correct.	
Electronic Submission #368382 verified by the BLM Well Information System For CONOCOPHILLIPS, sent to the Hobbs Committed to AFMSS for processing by PRISCILLA PEREZ on 03/06/2017 ()	
Name (Printed/Typed) ASHLEY BERGEN	Title REGULATORY SPECIALIST
Signature (Electronic Submission)	Date 02/28/2017

THIS SPACE FOR FEDERAL OR STATE OFFICE USE

Approved By <i>Cody A. Layton</i>	Title <i>FM</i> FIELD MANAGER	Date <i>07/06/17</i>
Conditions of approval, if any, are attached. Approval of this notice does not warrant or certify that the applicant holds legal or equitable title to those rights in the subject lease which would entitle the applicant to conduct operations thereon.		Office CARLSBAD FIELD OFFICE

Title 18 U.S.C. Section 1001 and Title 43 U.S.C. Section 1212, make it a crime for any person knowingly and willfully to make to any department or agency of the United States any false, fictitious or fraudulent statements or representations as to any matter within its jurisdiction.

(Instructions on page 2)

**** OPERATOR-SUBMITTED ** OPERATOR-SUBMITTED ** OPERATOR-SUBMITTED ****

[Handwritten signature]

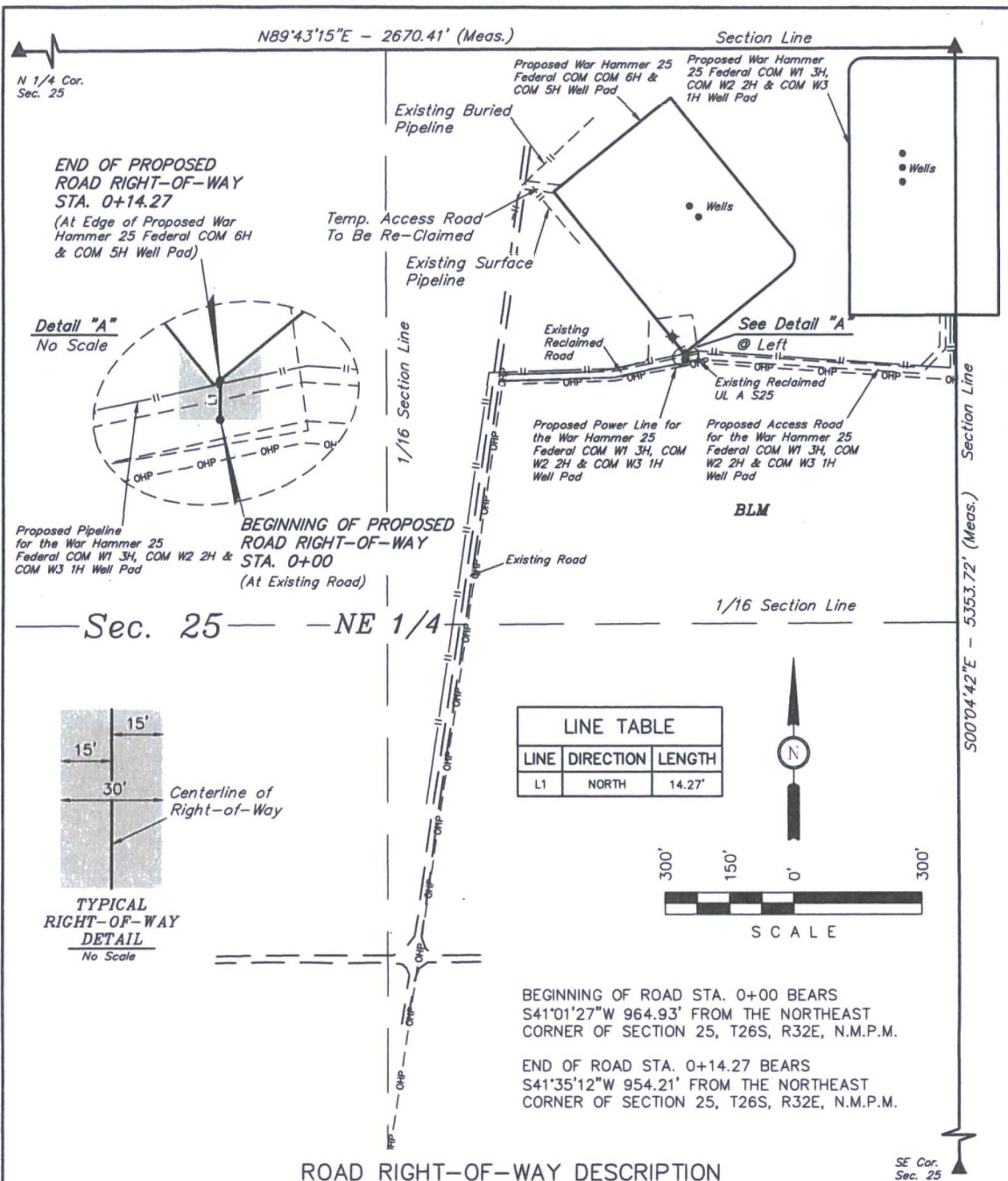

A 30' WIDE RIGHT-OF-WAY 15' ON EACH SIDE OF THE FOLLOWING DESCRIBED CENTERLINE.

BEGINNING AT A POINT IN THE NE 1/4 NE 1/4 OF SECTION 25, T26S, R32E, N.M.P.M., WHICH BEARS S41°01'27"W 964.93' FROM THE NORTHEAST CORNER OF SAID SECTION 25, THENCE NORTH 14.27' TO A POINT IN THE NE 1/4 NE 1/4 OF SAID SECTION 25, WHICH BEARS S41°35'12"W 954.21' FROM THE NORTHEAST CORNER OF SAID SECTION 25. THE SIDE LINES OF SAID DESCRIBED RIGHT-OF-WAY BEING SHORTENED OR ELONGATED TO MEET THE GRANTOR'S PROPERTY LINES. BASIS OF BEARINGS IS A G.P.S. OBSERVATION. CONTAINS 0.010 ACRES MORE OR LESS.

RIGHT-OF-WAY LENGTHS			
DESCRIPTION	FEET	ACRES	RODS
TOTAL	14.27	0.010	0.86

▲ = SECTION CORNERS LOCATED.

NOTES:

- The maximum grade of existing ground for the proposed access road is ± 4%.

CERTIFICATE OF PROFESSIONAL SURVEY

THIS IS TO CERTIFY THAT THE ABOVE PLAT WAS PREPARED FROM FIELD NOTES OF ACTUAL SURVEYS MADE BY ME OR UNDER MY SUPERVISION AND THAT THE SAME ARE TRUE AND CORRECT TO THE BEST OF MY KNOWLEDGE AND BELIEF.

REGISTERED LAND SURVEYOR
REGISTRATION NO. 1111
STATE OF NEW MEXICO
02-05-16



Corporate Office * 85 South 200 East
Vernal, UT 84078 * (435) 789-1017

ConocoPhillips

ConocoPhillips Company

WAR HAMMER 25 FEDERAL COM 6H & COM 5H
SECTION 25, T26S, R32E, N.M.P.M.
NE 1/4 NE 1/4

DRAWN BY SSS

SCALE 1" = 300'

REVISED 000000 011

DATE 00027000

REVISED 00020000 00A

REVISED 00020000 00A

ACCESS ROAD R-O-W

FIGURE #6

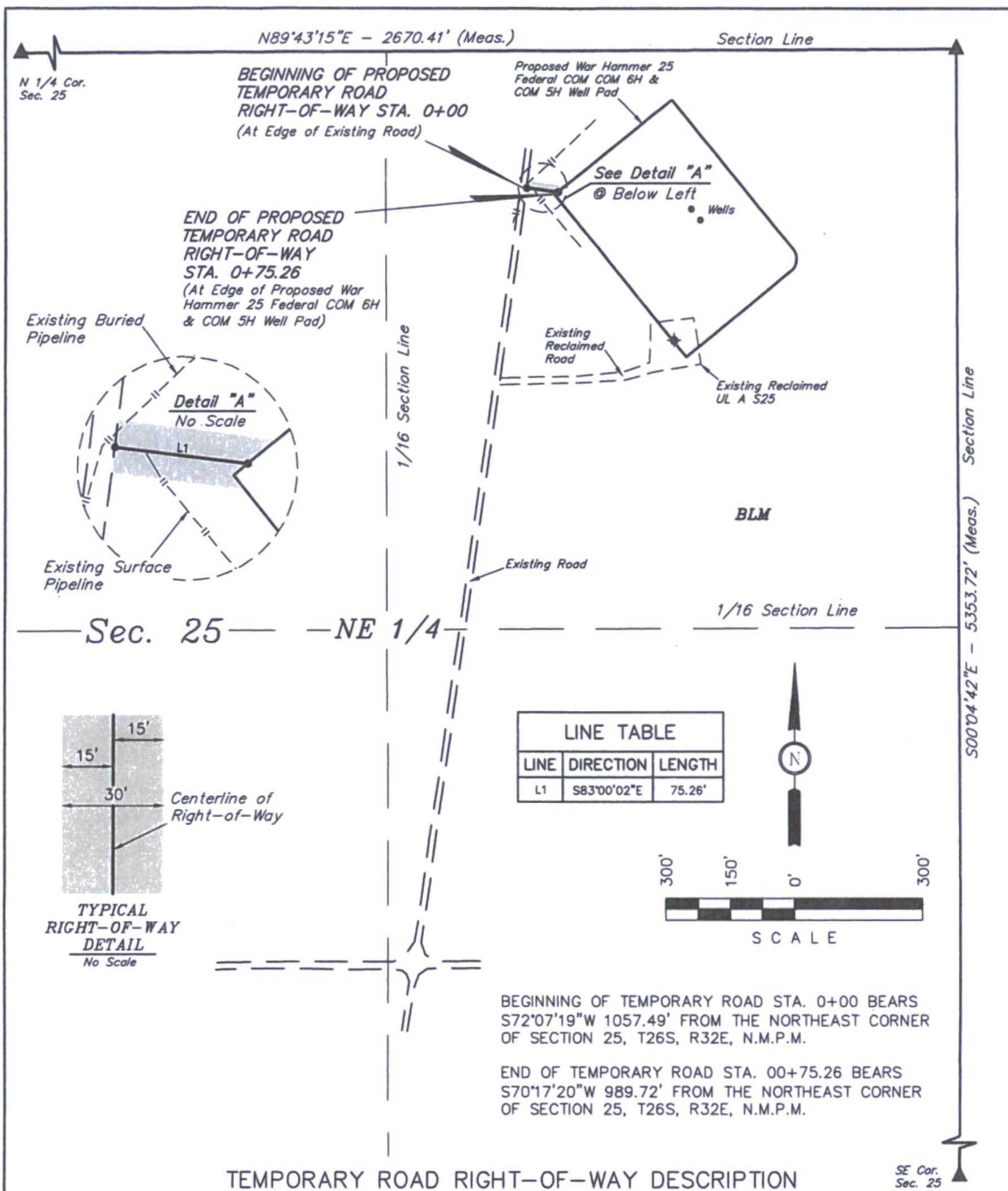

RIGHT-OF-WAY LENGTHS			
DESCRIPTION	FEET	ACRES	RODS
TOTAL	75.26	0.052	4.56

▲ = SECTION CORNERS LOCATED.

NOTES:

- The maximum grade of existing ground for the proposed access road is $\pm 4\%$.

CERTIFICATE OF PROFESSIONAL SURVEY

THIS IS TO CERTIFY THAT THE ABOVE PLAT WAS PREPARED FROM FIELD NOTES OF ACTUAL SURVEYS MADE BY ME OR UNDER MY SUPERVISION AND THAT THE SAME ARE TRUE AND CORRECT TO THE BEST OF MY KNOWLEDGE AND BELIEF.

REGISTERED LAND SURVEYOR
REGISTRATION NO. 1111
STATE OF NEW MEXICO
01-12-16



Corporate Office * 85 South 200 East
Vernal, UT 84078 * (435) 789-1017

ConocoPhillips

ConocoPhillips Company

WAR HAMMER 25 FEDERAL COM 6H & COM 5H
SECTION 25, T26S, R32E, N.M.P.M.
NE 1/4 NE 1/4

DRAWN BY S

SCALE 1" = 300'

REVISED 2

DATE 27

REVISED 2

REVISED 2

TEMPORARY ACCESS ROAD R-O-W FIGURE #6