

UNITED STATES
DEPARTMENT OF THE INTERIOR
BUREAU OF LAND MANAGEMENTCarlsbad Field Office
OCD HobbsFORM APPROVED
OMB NO. 1004-0137
Expires: January 31, 2018**SUNDRY NOTICES AND REPORTS ON WELLS**
*Do not use this form for proposals to drill or to re-enter an abandoned well. Use form 3160-3 (APD) for such proposals.***SUBMIT IN TRIPLICATE - Other instructions on page 2**5. Lease Serial No.
NMNM122622

6. If Indian, Allottee or Tribe Name

7. If Unit or CA/Agreement, Name and/or No.

8. Well Name and No.
Multiple--See Attached9. API Well No.
Multiple--See Attached10. Field and Pool or Exploratory Area
WC025G09S263327G-UP WOLFCAMP11. County or Parish, State
LEA COUNTY, NM

1. Type of Well

☒ Oil Well ☐ Gas Well ☐ Other

2. Name of Operator

EOG RESOURCES INCORPORATED

Contact: KAY MADDOX

E-Mail: Kay_Maddox@eogresources.com

3a. Address

MIDLAND, TX 79702

3b. Phone No. (include area code)

Ph: 432-686-3658

4. Location of Well (Footage, Sec., T., R., M., or Survey Description)

Multiple--See Attached

12. CHECK THE APPROPRIATE BOX(ES) TO INDICATE NATURE OF NOTICE, REPORT, OR OTHER DATA

TYPE OF SUBMISSION	TYPE OF ACTION			
<input type="checkbox"/> Notice of Intent	<input type="checkbox"/> Acidize	<input type="checkbox"/> Deepen	<input type="checkbox"/> Production (Start/Resume)	<input type="checkbox"/> Water Shut-Off
<input checked="" type="checkbox"/> Subsequent Report	<input type="checkbox"/> Alter Casing	<input type="checkbox"/> Hydraulic Fracturing	<input type="checkbox"/> Reclamation	<input type="checkbox"/> Well Integrity
<input type="checkbox"/> Final Abandonment Notice	<input type="checkbox"/> Casing Repair	<input type="checkbox"/> New Construction	<input type="checkbox"/> Recomplete	<input checked="" type="checkbox"/> Other
	<input type="checkbox"/> Change Plans	<input type="checkbox"/> Plug and Abandon	<input type="checkbox"/> Temporarily Abandon	Site Facility Diagram/Security Plan
	<input type="checkbox"/> Convert to Injection	<input type="checkbox"/> Plug Back	<input type="checkbox"/> Water Disposal	

13. Describe Proposed or Completed Operation: Clearly state all pertinent details, including estimated starting date of any proposed work and approximate duration thereof. If the proposal is to deepen directionally or recomplete horizontally, give subsurface locations and measured and true vertical depths of all pertinent markers and zones. Attach the Bond under which the work will be performed or provide the Bond No. on file with BLM/BIA. Required subsequent reports must be filed within 30 days following completion of the involved operations. If the operation results in a multiple completion or recompletion in a new interval, a Form 3160-4 must be filed once testing has been completed. Final Abandonment Notices must be filed only after all requirements, including reclamation, have been completed and the operator has determined that the site is ready for final inspection.

Please reference attached facility diagram For ENDURANCE 36 SOUTH CTB. The four wells listed below are the only wells currently producing. EOG will resubmit facility diagram when other wells are added to the Endurance 36 South CTB.

Wells:

ENDURANCE 36 STATE COM #701H 30-025-42984 ✓

ENDURANCE 36 STATE COM #704H 30-025-43015

ENDURANCE 36 STATE COM #705H 30-025-43226 43227

ENDURANCE 36 STATE COM #706H 30-025-43226 43228

14. I hereby certify that the foregoing is true and correct.

Electronic Submission #382411 verified by the BLM Well Information System
For EOG RESOURCES INCORPORATED, sent to the Hobbs
Committed to AFMS for processing by PRISCILLA PEREZ on 07/26/2017 (17PP0536SE)

Name (Printed/Typed) KAY MADDOX

Title REGULATORY ANALYST

Signature (Electronic Submission)

Date 07/25/2017

THIS SPACE FOR FEDERAL OR STATE OFFICE USE

Approved By

ACCEPTED

DUNCAN WHITLOCK
Title TECHNICAL LPET

Date 07/26/2017

Conditions of approval, if any, are attached. Approval of this notice does not warrant or certify that the applicant holds legal or equitable title to those rights in the subject lease which would entitle the applicant to conduct operations thereon.

Office Hobbs

Title 18 U.S.C. Section 1001 and Title 43 U.S.C. Section 1212, make it a crime for any person knowingly and willfully to make to any department or agency of the United States any false, fictitious or fraudulent statements or representations as to any matter within its jurisdiction.

(Instructions on page 2)

**** BLM REVISED ** BLM REVISED ** BLM REVISED ** BLM REVISED ** BLM REVISED ****

Additional data for EC transaction #382411 that would not fit on the form

7. If Unit or CA/Agreement, Name and No., continued

NMNM136625
NMNM136647

Wells/Facilities, continued

Agreement	Lease	Well/Fac Name, Number	API Number	Location
NMNM136647	NMNM122622	ENDURANCE 36 STATE COM 70180-025-42984-00-S1	70180-025-42984-00-S1	Sec 36 T26S R33E Lot 4 360FSL 990FWL
NMNM136647	NMNM122622	ENDURANCE 36 STATE COM 70480-025-43015-00-S1	70480-025-43015-00-S1	Sec 36 T26S R33E Lot 4 360FSL 1020FWL
NMNM136647	NMNM122622	ENDURANCE 36 STATE COM 70580-025-43227-00-S1	70580-025-43227-00-S1	Sec 36 T26S R33E Lot 3 404FSL 2320FWL
NMNM136647	NMNM122622	ENDURANCE 36 STATE COM 70680-025-43228-00-S1	70680-025-43228-00-S1	Sec 36 T26S R33E Lot 3 404FSL 2350FWL

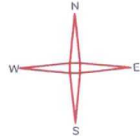

EOG Resources, Inc.
Endurance 36 South CTB
SE Sec. 36-T26S-R33E

5/24/2017

LEGEND



FACILITY DIAGRAM

Shown: Major equipment, vessels, process piping, and valves
Not shown: Auxiliary process systems such as fuel/ pilot gas system, gas lift system, roll lines, recirculating lines, vent lines, and small drain lines
PRODUCTION PHASE: All valves that provide access to production are effectively sealed in the closed position.
SALES THROUGH LACT UNITS: Sale is measured through LACT units. All other valves that provide access to production (load-out valves) are effectively sealed in the closed position.
WATER TANKS: If the possibility for oil to enter water tanks exists through common recirculating or equalizing lines, oil tanks are isolated from water tanks by valves effectively sealed in the closed position.
WELL SPECIFIC MEASUREMENTS: The production from each well will flow into a dedicated 3-phase separator. The production stream will be separated into 3 independent streams (gas, oil, and water) by the separator and each stream will be measured individually after it exits the separator. The gas will be measured using a senior orifice meter and used to allocate total volume measured at the facility check meter, high pressure flare meter, and low pressure flare meter.

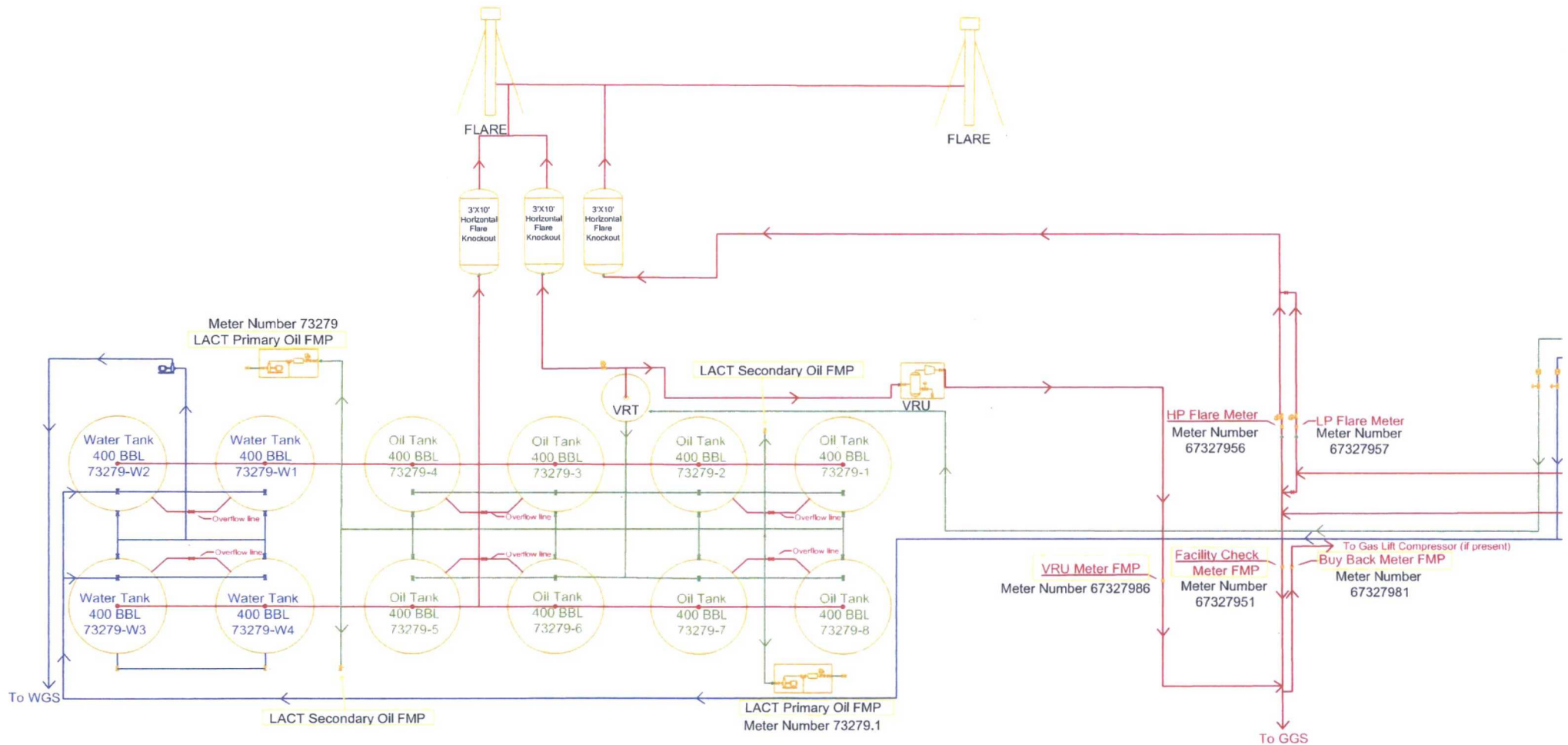

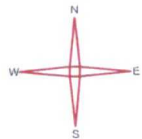

EOG Resources, Inc.
Endurance 36 South CTB
SE Sec. 36-T26S-R33E

5/24/2017

LEGEND

- | | |
|---------------|-------------------------|
| Valve Open | Turbine/ Coriolis Meter |
| Valve Closed | Oil |
| Valve Sealed | Gas |
| Orifice Meter | Water |

FACILITY DIAGRAM

Shown: Major equipment, vessels, process piping, and valves
Not shown: Auxiliary process systems such as fuel/ pilot gas system, gas lift system, roll lines, recirculating lines, vent lines, and small drain lines
PRODUCTION PHASE: All valves that provide access to production are effectively sealed in the closed position.
SALES THROUGH LACT UNITS: Sale is measured through LACT units. All other valves that provide access to production (load-out valves) are effectively sealed in the closed position.
WATER TANKS: If the possibility for oil to enter water tanks exists through common recirculating or equalizing lines, oil tanks are isolated from water tanks by valves effectively sealed in the closed position.
WELL SPECIFIC MEASUREMENTS: The production from each well will flow into a dedicated 3-phase separator. The production stream will be separated into 3 independent streams (gas, oil, and water) by the separator and each stream will be measured individually after it exits the separator. The gas will be measured using a senior orifice meter and used to allocate total volume measured at the facility check meter, high pressure flare meter, and low pressure flare meter.

