

UNITED STATES  
DEPARTMENT OF THE INTERIOR  
BUREAU OF LAND MANAGEMENT**Carlsbad Field Office**  
**OCD Hobbs**  
FORM APPROVED  
OMB NO. 1004-0137  
Expires: January 31, 2018**SUNDRY NOTICES AND REPORTS ON WELLS**  
*Do not use this form for proposals to drill or to re-enter an abandoned well. Use form 3160-3 (APD) for such proposals.*Lease Serial No.  
NMLC069515

6. If Indian, Allottee or Tribe Name

7. If Unit or CA/Agreement, Name and/or No.

8. Well Name and No.  
Multiple--See Attached9. API Well No.  
Multiple--See Attached10. Field and Pool or Exploratory Area  
WC-025 G09 S263225A  
WILDCAT;WOLFCAMP11. County or Parish, State  
LEA COUNTY, NM**SUBMIT IN TRIPLICATE - Other instructions on page 2**

1. Type of Well

☒ Oil Well ☐ Gas Well ☐ Other2. Name of Operator  
CONOCOPHILLIPS COMPANYContact: ASHLEY BERGEN  
E-Mail: ashley.bergen@conocophillips.com

3a. Address

MIDLAND, TX 79710

3b. Phone No. (include area code)  
Ph: 432-688-6938

4. Location of Well (Footage, Sec., T., R., M., or Survey Description)

Multiple--See Attached

**12. CHECK THE APPROPRIATE BOX(ES) TO INDICATE NATURE OF NOTICE, REPORT, OR OTHER DATA**

TYPE OF SUBMISSION	TYPE OF ACTION			
<input checked="" type="checkbox"/> Notice of Intent	<input type="checkbox"/> Acidize	<input type="checkbox"/> Deepen	<input type="checkbox"/> Production (Start/Resume)	<input type="checkbox"/> Water Shut-Off
<input type="checkbox"/> Subsequent Report	<input type="checkbox"/> Alter Casing	<input type="checkbox"/> Hydraulic Fracturing	<input type="checkbox"/> Reclamation	<input type="checkbox"/> Well Integrity
<input type="checkbox"/> Final Abandonment Notice	<input type="checkbox"/> Casing Repair	<input type="checkbox"/> New Construction	<input type="checkbox"/> Recomplete	<input checked="" type="checkbox"/> Other
	<input type="checkbox"/> Change Plans	<input type="checkbox"/> Plug and Abandon	<input type="checkbox"/> Temporarily Abandon	Off-Lease Measurement
	<input type="checkbox"/> Convert to Injection	<input type="checkbox"/> Plug Back	<input type="checkbox"/> Water Disposal	

13. Describe Proposed or Completed Operation: Clearly state all pertinent details, including estimated starting date of any proposed work and approximate duration thereof. If the proposal is to deepen directionally or recomple horizontally, give subsurface locations and measured and true vertical depths of all pertinent markers and zones. Attach the Bond under which the work will be performed or provide the Bond No. on file with BLM/BIA. Required subsequent reports must be filed within 30 days following completion of the involved operations. If the operation results in a multiple completion or recompletion in a new interval, a Form 3160-4 must be filed once testing has been completed. Final Abandonment Notices must be filed only after all requirements, including reclamation, have been completed and the operator has determined that the site is ready for final inspection.

ConocoPhillips Company requests approval for off lease measurement. The two well pads that are located on lease NMLC071985, T26S, R32E, Section 25 will be sending oil and gas product from 10 lines to the War Hammer CTB #1 located on lease NMLC069515, T26S, R32E. Both leases are 100% Federal with the same royalty of 12.5%. One well pad is for the War Hammer 25 Federal COM W3 1H (30-025-42029), War Hammer 25 Federal COM W2 2H (30-025-42028) & War Hammer 25 Federal COM W1 3H (30-022-42027). The other well pad is for the War Hammer 25 Federal COM 5H (30-025-43391) and War Hammer 25 Federal COM 6H (30-025-43392). All 5 wells are under one COM agreement that is pending approval until completion of wells. Please see TOPO map.

The Bureau of Land Management staked and approved this location because of habitat considerations and an existing pipeline. The granting of this request is not expected to cause waste of resources.

14. I hereby certify that the foregoing is true and correct.

Electronic Submission #375237 verified by the BLM Well Information System  
For CONOCOPHILLIPS COMPANY, sent to the Hobbs  
Committed to AFMSS for processing by DEBORAH MCKINNEY on 05/10/2017 (17DLM1039SE)

Name (Printed/Typed) ASHLEY BERGEN

Title REGULATORY SPECIALIST

Signature (Electronic Submission)

Date 05/08/2017

**THIS SPACE FOR FEDERAL OR STATE OFFICE USE**

Approved By DUNCAN WHITLOCK

Title TECHNICAL LPET

Date 07/24/2017

Conditions of approval, if any, are attached. Approval of this notice does not warrant or certify that the applicant holds legal or equitable title to those rights in the subject lease which would entitle the applicant to conduct operations thereon.

Office Hobbs

Title 18 U.S.C. Section 1001 and Title 43 U.S.C. Section 1212, make it a crime for any person knowingly and willfully to make to any department or agency of the United States any false, fictitious or fraudulent statements or representations as to any matter within its jurisdiction.

(Instructions on page 2)

**\*\* BLM REVISED \*\* BLM REVISED \*\* BLM REVISED \*\* BLM REVISED \*\* BLM REVISED \*\*****Accepted for Record Only**

MSB/OCD 8/1/2017

## Additional data for EC transaction #375237 that would not fit on the form

### Wells/Facilities, continued

Agreement	Lease	Well/Fac Name, Number	API Number	Location
NMLC069515	NMLC069515	WAR HAMMER 25 FEDERAL COMB	30-025-42029-00-X1	Sec 25 T26S R32E NENE 250FNL 125FEL 32.011294 N Lat, 103.371282 W Lon
NMLC069515	NMLC069515	WAR HAMMER 25 FED COM 5H	30-025-43391-00-X1	Sec 25 T26S R32E NENE 370FNL 624FEL 32.011173 N Lat, 103.371861 W Lon
NMLC069515	NMLC069515	WAR HAMMER 25 FED COM 6H	30-025-43392-00-X1	Sec 25 T26S R32E NENE 396FNL 603FEL 32.011148 N Lat, 103.371837 W Lon
NMLC069515	NMLC069515	WAR HAMMER 25 FEDERAL COMB	30-025-42027-00-X1	Sec 25 T26S R32E NENE 316FNL 125FEL 32.011229 N Lat, 103.371282 W Lon
NMLC069515	NMLC069515	WAR HAMMER 25 FEDERAL COMB	30-025-42028-00-X1	Sec 25 T26S R32E NENE 283FNL 125FEL 32.011262 N Lat, 103.371282 W Lon

### 32. Additional remarks, continued

A ROW grant has been filed and approved under separate cover (serial #NM132996).

The FMP's will be applied for at a later date.



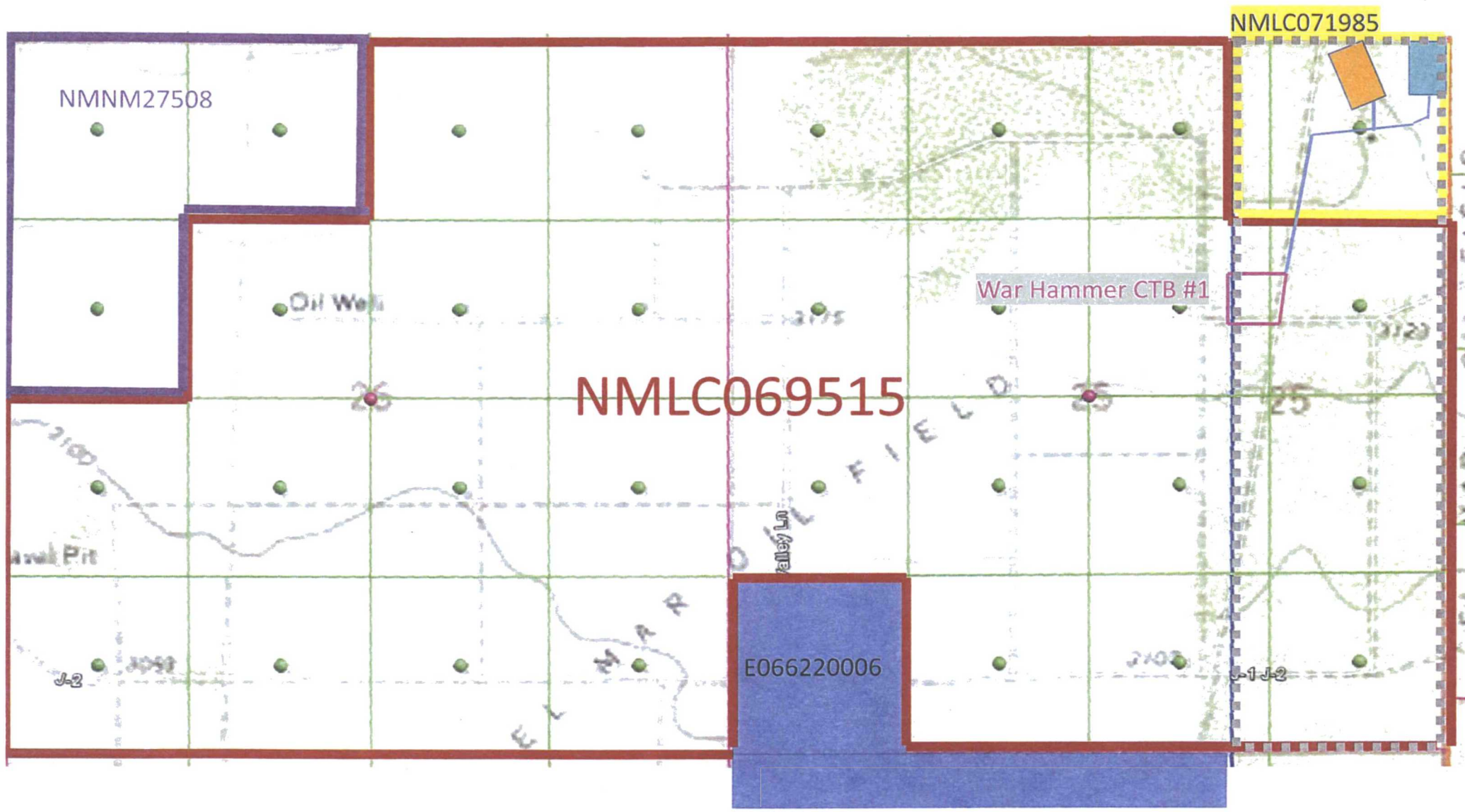

NMNM27508

Oil Well

War Hammer CTB #1

NMLC069515

E066220006

NMLC071985

Aval Pit

Valley Ln

OIL FIELD

War Hammer

26



25

25

J-2

J-1 J-2

# KEY

-  Piping route for the 10 lines from the two well pads to the War Hammer CTB #1 (see Pipeline R-O-W map, p.3-5)
-  COM Agreement, Pending completion of the wells



War Hammer 25 Well Pad , NMLC071985, T26S, R32E, Section 25

- War Hammer 25 Federal COM 5H (API#30-025-43391)
- War Hammer 25 Federal COM 6H (API#30-025-43392)



War Hammer 25 Well Pad NMLC071985, T26S, R32E, Section 25

- War Hammer 25 Federal COM W3 1H (API#30-025-42029)
- War Hammer 25 Federal COM W2 2H (API#30-025-42028)
- War Hammer 25 Federal COM W1 3H (API#30-05-42027)



War Hammer 25 CTB #1, NMLC069515, T26S, R32E

- 405'x350'x350'x354'

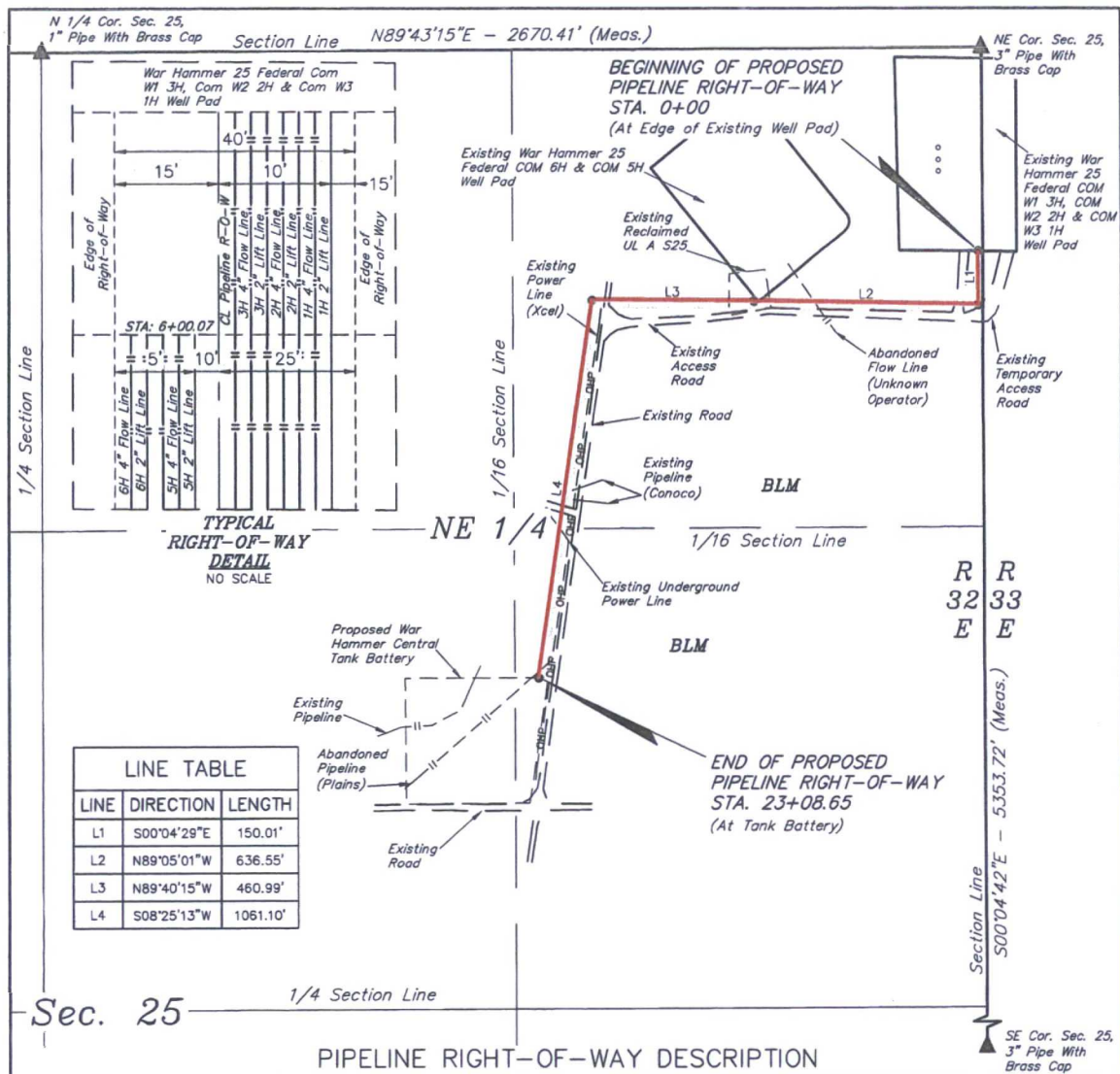

LINE TABLE		
LINE	DIRECTION	LENGTH
L1	S00°04'29"E	150.01'
L2	N89°05'01"W	636.55'
L3	N89°40'15"W	460.99'
L4	S08°25'13"W	1061.10'

A 40' WIDE RIGHT-OF-WAY 15' ON THE RIGHT SIDE AND 25' ON THE LEFT SIDE OF THE FOLLOWING DESCRIBED CENTERLINE.

BEGINNING AT A POINT IN THE NE 1/4 NE 1/4 OF SECTION 25, T26S, R32E, N.M.P.M., WHICH BEARS S01°13'13"W 572.68' FROM THE NORTHEAST CORNER OF SAID SECTION 25, THENCE S00°04'29"E 150.01'; THENCE N89°05'01"W 636.55'; THENCE N89°40'15"W 460.99'; THENCE S08°25'13"W 1061.10' TO A POINT IN THE SE 1/4 NE 1/4 OF SAID SECTION 25, WHICH BEARS S35°42'45"W 2166.86' FROM THE NORTHEAST CORNER OF SAID SECTION 25. THE SIDE LINES OF SAID DESCRIBED RIGHT-OF-WAY BEING SHORTENED OR ELONGATED TO MEET THE GRANTOR'S PROPERTY LINES. BASIS OF BEARINGS IS A G.P.S. OBSERVATION. CONTAINS 2.120 ACRES MORE OR LESS.

BEGINNING OF PIPELINE STA. 0+00 BEARS S01°13'13"W 572.68' FROM THE NORTHEAST CORNER OF SECTION 25, T26S, R32E, N.M.P.M.

END OF PIPELINE STA. 23+08.65 BEARS S35°42'45"W 2166.86' FROM THE NORTHEAST CORNER OF SECTION 25, T26S, R32E, N.M.P.M.

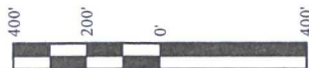

ACREAGE / LENGTH TABLE

	OWNERSHIP	FEET	RODS	ACRES
PIPELINE	BLM	2308.65	139.92	2.120

▲ = SECTION CORNERS LOCATED.

NOTES:

- Basis of bearing is a G.P.S. observation (Vertical Control Datum: NAVD88)

CERTIFICATE

THIS IS TO CERTIFY THAT THIS EASEMENT PLAT AND THE ACTUAL SURVEY ON THE GROUND UPON WHICH IT IS BASED WERE PERFORMED BY ME OR UNDER MY DIRECT SUPERVISION, THAT I AM RESPONSIBLE FOR THIS SURVEY, THAT THIS SURVEY MEETS THE MINIMUM STANDARDS FOR SURVEYING IN NEW MEXICO, AND THAT IT IS TRUE AND CORRECT TO THE BEST OF MY KNOWLEDGE AND BELIEF.

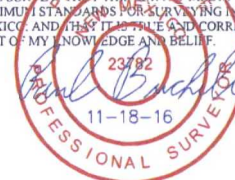

REV: 5 11-18-16 J.I. (UPDATE RIGHT-OF-WAY DETAIL)

ConocoPhillips Company

WAR HAMMER 25 FEDERAL COM W1 3H,  
COM W2 2H & COM W3 1H  
SECTION 25, T26S, R32E, N.M.P.M.  
LEA COUNTY, NEW MEXICO

SURVEYED BY	J.A.V., A.B.	10-20-16	SCALE
DRAWN BY	B.D.H.	11-07-13	1" = 400'

PIPELINE R-O-W



UELS, LLC  
Corporate Office \* 85 South 200 East  
Vernal, UT 84078 \* (435) 789-1017



# BACKFILL DIAGRAM

NO SCALE

STA. 6+00.07 TO 23+08.65

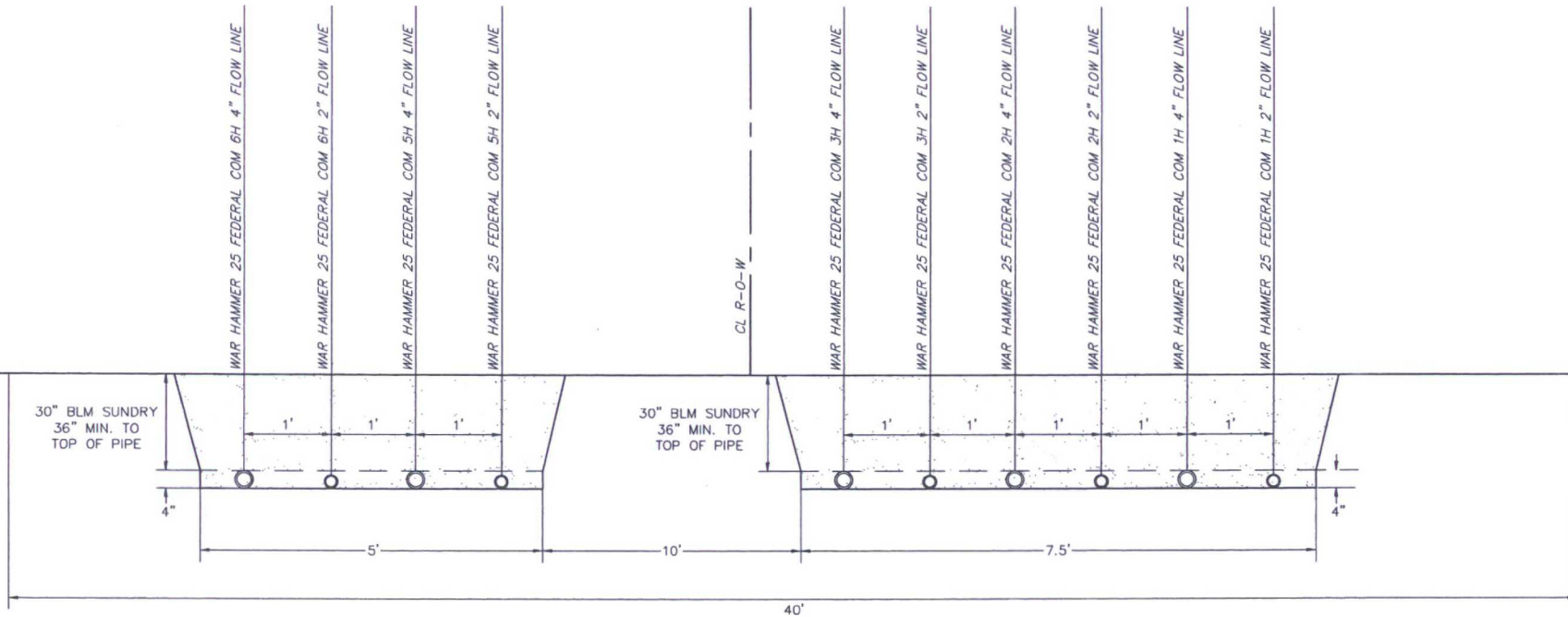

BACKFILL DIRT TO BE AS FREE OF ROCKS AND  
LARGE PARTICLES AS POSSIBLE

4" FLOW LINE WILL BE COATED STEEL WITH  
AN OPERATING PRESSURE UP TO 1480# PSI

2" GAS LIFT LINE WILL BE STEEL PIPE WITH  
AN OPERATING PRESSURE UP TO 1100# PSI

SOFT FILL DIRT OR SAND WITH NO ROCKS OR SOLID  
PARTICLES GREATER THAN 1" IN CIRCUMFERENCE

6" CLEARANCE AT BOTH ENDS

12" CLEARANCE BETWEEN EACH PIPE



**UELS, LLC**  
Corporate Office • 85 South 200 East  
Vernal, UT 84078 • (435) 789-1017

REVISION			SUMMARY OF MATERIALS	
NO.	DESCRIPTION	DATE	ITEM NO. / LINEAR FEET	DESCRIPTION

PROJECT DATA
SURVEYED BY: J.A.V., A.B.
DRAWN BY: J.L.
DATE: 11-18-16

SCALE: N/A
DRAWING# N/A
SHEET: 2 OF 2

LOCATED IN  
SECTION 25  
T26S, R12E, N41P.M.  
LEA COUNTY, NEW MEXICO

**ConocoPhillips Company**  
WAR HAMMER 25 FEDERAL  
COM #1 SH, COM #2 2H & COM #3 1H  
RIGHT-OF-WAY DETAIL

**RIGHT-OF-WAY DETAIL**  
NO SCALE

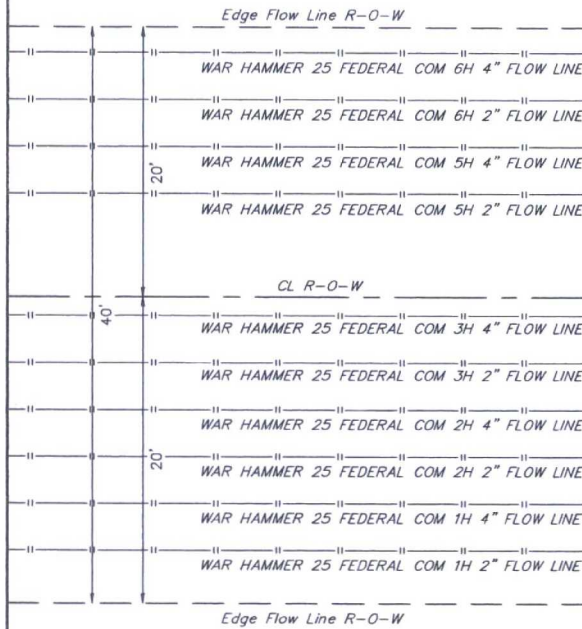

**TRENCH DETAIL**  
NO SCALE  
STA. 6+00.07 TO 23+08.65

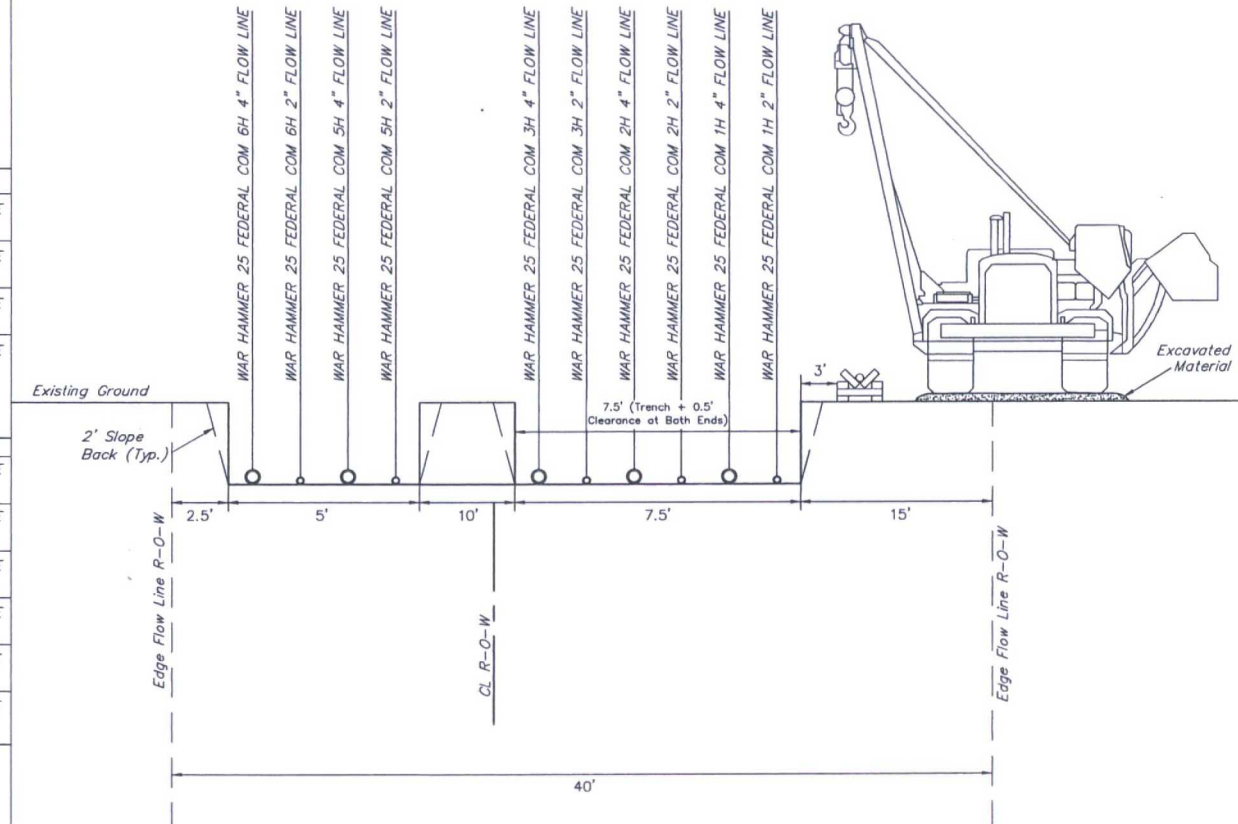

**UELS, LLC**  
Corporate Office • 85 South 200 East  
Vernal, UT 84078 • (435) 789-1017

REVISION			SUMMARY OF MATERIALS	
NO.	DESCRIPTION	DATE	ITEM NO.	LINEAR FEET

PROJECT DATA		SCALE: N/A
SURVEYED BY: J.A.V., A.B.	DRAWING# N/A	
DRAWN BY: J.I.	SHEET: 2 OF 2	
DATE: 11-18-16		

LOCATED IN  
SECTION 25  
T26S, R12E, N41P.M.  
LEA COUNTY, NEW MEXICO

**ConocoPhillips Company**  
WAR HAMMER 25 FEDERAL  
COM W1 3H, COM W2 2H & COM W3 1H  
RIGHT-OF-WAY DETAIL

**Bureau of Land Management  
Carlsbad Field Office  
620 East Greene Street  
Carlsbad, New Mexico 88220  
575-234-5972**

**Off-Lease Storage, Measurement, and Sales of production  
Conditions of Approval**

**ConocoPhillips  
War Hammer 25 Federal Com W3 1H, 2H, 3H, 5H, & 6H  
NMLC069515**

Approval of off-lease measurement is subject to the following conditions of approval:

1. This agency shall be notified of any change in sales method or location of the Sales point.
2. This agency shall be notified of any spill or discharge as required by NTL-3A. No gas may be vented/flared without proper measurement and prior approval. Any gas vented must be flared.
3. This agency reserves the right to modify or rescind approval whenever it determines continued use of the approved method may adversely affect the surface or subsurface environments and/or product accountability.
4. This approval is subject to like approval by the New Mexico Oil Conservation Division.
5. Additional wells require additional approvals.
6. This approval does not constitute right-of-way approval for any off-lease activities. Within 30 days, an application for right-of-way approval must be submitted to the Realty Section if not already done.
7. Approval for off-lease from various sources is a privilege which is granted to lessees/operators for the purpose of aiding conservation and extending the economic life of leases. Applicants should be cognizant that failure to operate in accordance with the provisions outlined in the Authorized Officer's conditions of approval and/or subsequent stipulations or modifications will subject such approval to revocation.
8. Submit updated facility diagram to include measurement points and meter numbers.