

SECTION 18, TOWNSHIP 25 SOUTH, RANGE 32 EAST, N.M.P.M.
LEA COUNTY, STATE OF NEW MEXICO
SITE MAP

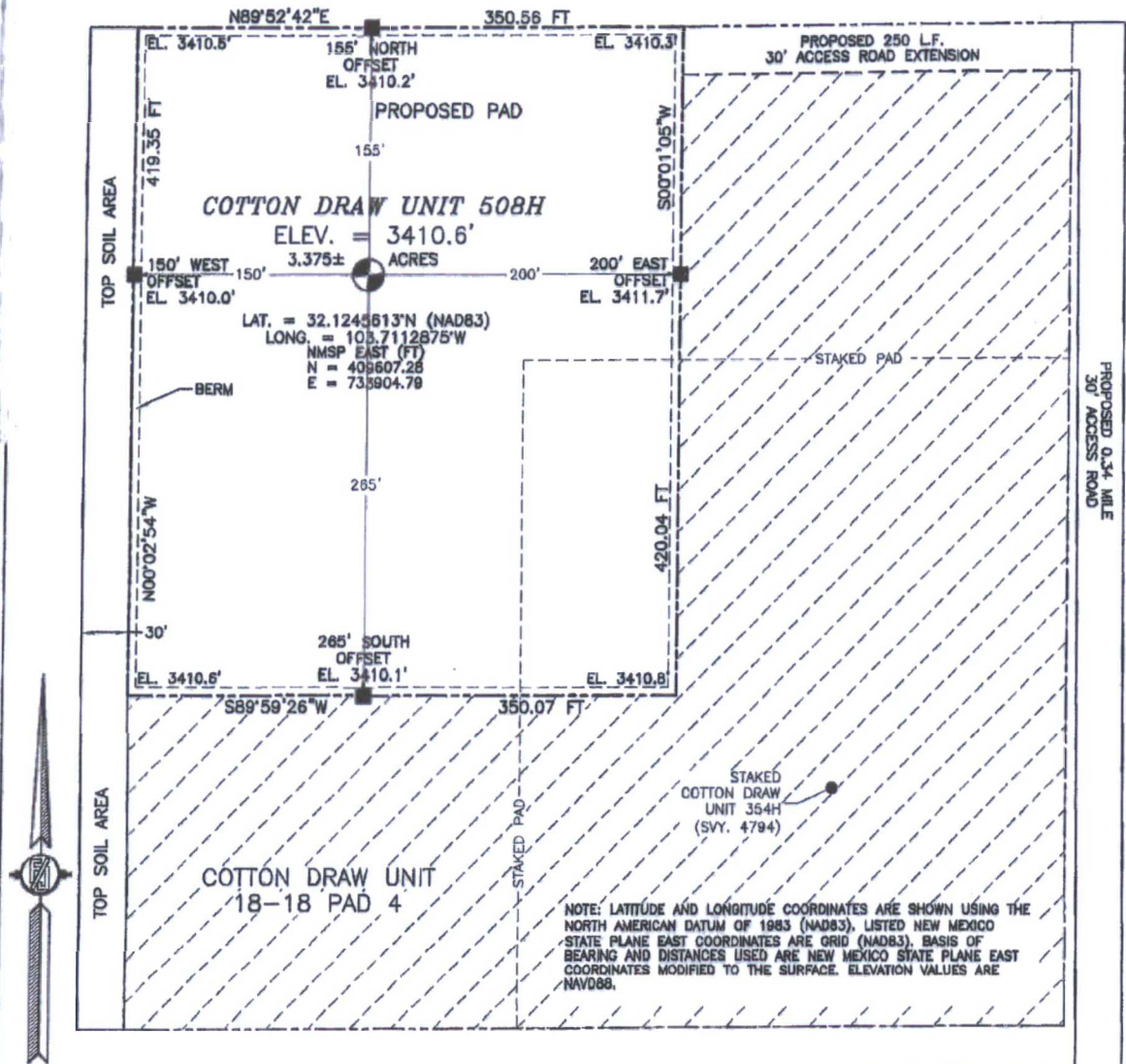

010 50 100 200

SCALE 1" = 100'

DIRECTIONS TO LOCATION

FROM THE INTERSECTION OF CO. RD. 0-1 (ORLA HWY) & MONSANTO ROAD GO WEST ON MONSANTO ROAD FOR 2.1 MILES, TURN LEFT (SOUTH) GO SOUTH APPROX. 135 FEET TO A PROPOSED ROAD SURVEY, FOLLOW PROPOSED ROAD SURVEY WEST 0.22 MILE TO A PROPOSED INTERSECTION, FOLLOW PROPOSED ROAD SURVEY NORTH 660', FOLLOW PROPOSED ROAD SURVEY WEST APPROX. 20' TO THE NORTHEAST CORNER OF COTTON DRAW 18-18 PAD 4.

DEVON ENERGY PRODUCTION COMPANY, L.P.
COTTON DRAW UNIT 508H
LOCATED 640 FT. FROM THE SOUTH LINE
AND 1670 FT. FROM THE EAST LINE OF
SECTION 18, TOWNSHIP 25 SOUTH,
RANGE 32 EAST, N.M.P.M.
LEA COUNTY, STATE OF NEW MEXICO

MARCH 28, 2017

SURVEY NO. 5177

MADRON SURVEYING, INC.

301 SOUTH CANAL
(575) 234-3341

CARLSBAD, NEW MEXICO

SECTION 18, TOWNSHIP 25 SOUTH, RANGE 32 EAST, N.M.P.M.
LEA COUNTY, STATE OF NEW MEXICO
LOCATION VERIFICATION MAP

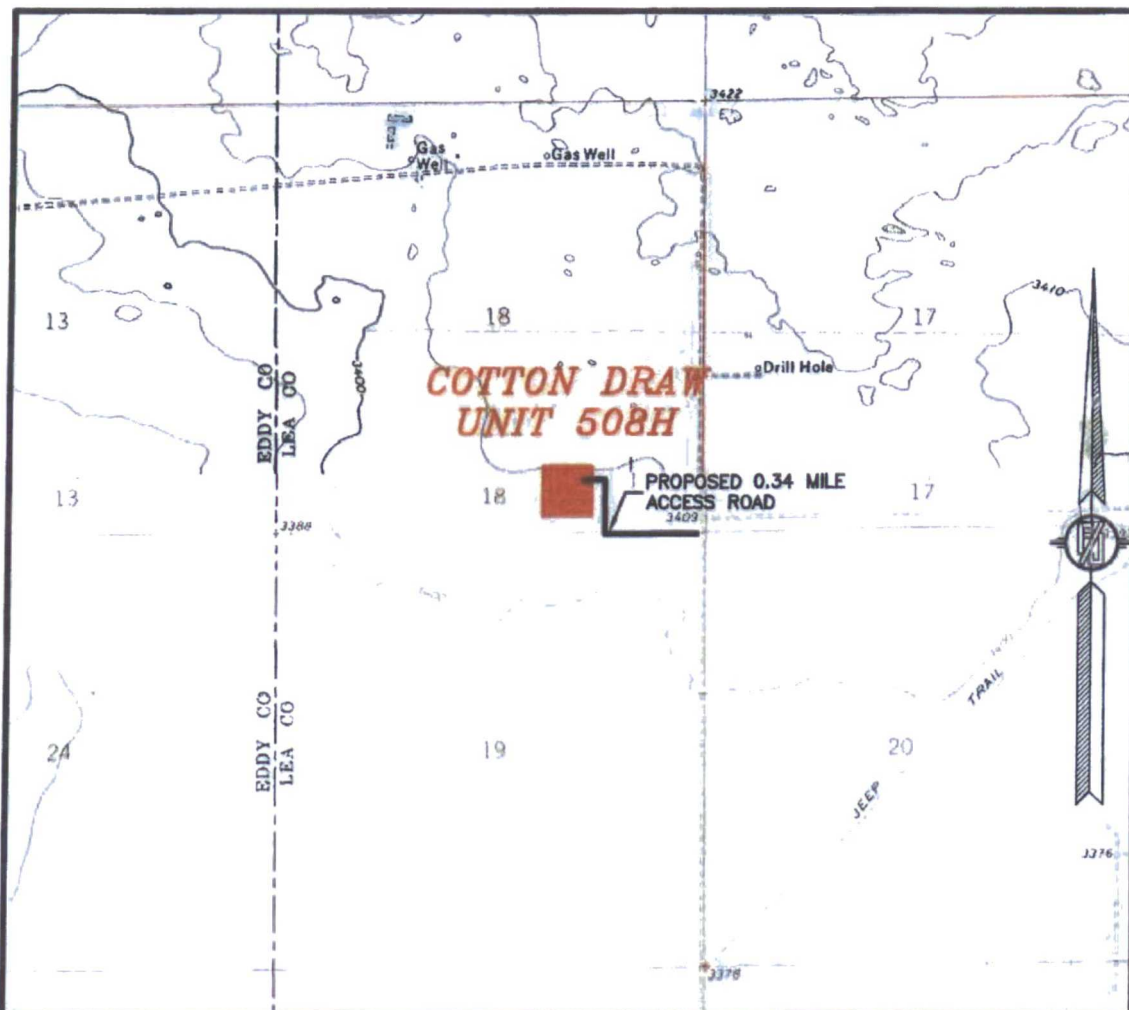

USGS QUAD MAP:
PADUCA BREAKS WEST
PADUCA BREAKS NW

NOT TO SCALE

DEVON ENERGY PRODUCTION COMPANY, L.P.
COTTON DRAW UNIT 508H
LOCATED 540 FT. FROM THE SOUTH LINE
AND 1670 FT. FROM THE EAST LINE OF
SECTION 18, TOWNSHIP 25 SOUTH,
RANGE 32 EAST, N.M.P.M.
LEA COUNTY, STATE OF NEW MEXICO

MARCH 28, 2017

SURVEY NO. 5177

MADRON SURVEYING, INC. 301 SOUTH CANAL (575) 234-3341 CARLSBAD, NEW MEXICO

SECTION 18, TOWNSHIP 25 SOUTH, RANGE 32 EAST, N.M.P.M.
LEA COUNTY, STATE OF NEW MEXICO
VICINITY MAP

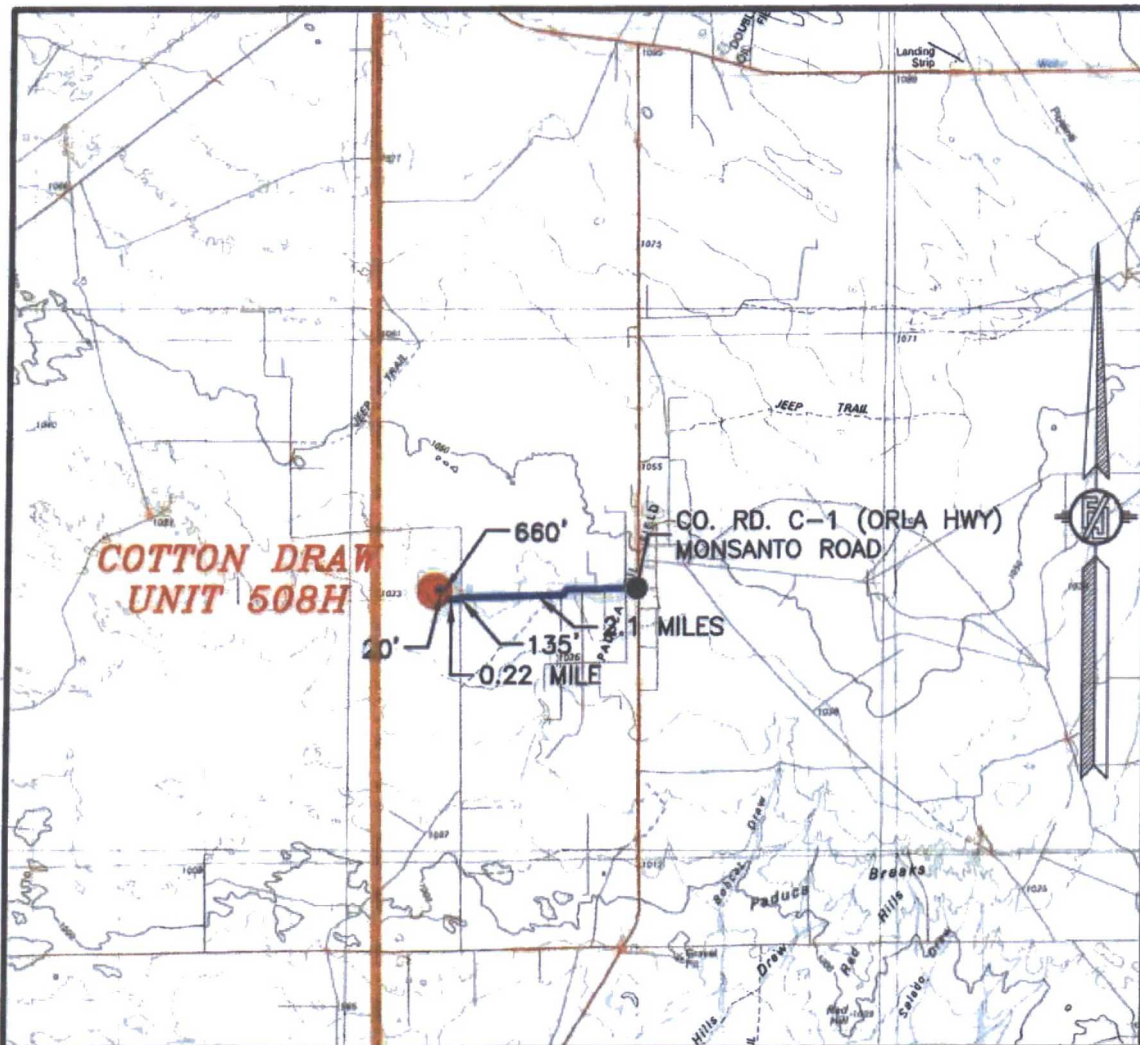

DISTANCES IN MILES

NOT TO SCALE

DIRECTIONS TO LOCATION

DIRECTIONS TO LOCATION
FROM THE INTERSECTION OF CO. RD. C-1 (ORLA HWY) & MONSANTO ROAD GO WEST ON MONSANTO ROAD FOR 2.1 MILES, TURN LEFT (SOUTH) GO SOUTH APPROX. 135 FEET TO A PROPOSED ROAD SURVEY, FOLLOW PROPOSED ROAD SURVEY WEST 0.22 MILE TO A PROPOSED INTERSECTION, FOLLOW PROPOSED ROAD SURVEY NORTH 680', FOLLOW PROPOSED ROAD SURVEY WEST APPROX. 20' TO THE NORTHEAST CORNER OF COTTON PAD 18-18 PAD 4.

DEVON ENERGY PRODUCTION COMPANY, L.P.
COTTON DRAW UNIT 508H

LOCATED 540 FT. FROM THE SOUTH LINE
AND 1670 FT. FROM THE EAST LINE OF
SECTION 18, TOWNSHIP 25 SOUTH,
RANGE 32 EAST, N.M.P.M.
LEA COUNTY, STATE OF NEW MEXICO

MARCH 28, 2017

SURVEY NO. 5177

MADRON SURVEYING, INC. 301 SOUTH CANAL (575) 234-3341 CARLSBAD, NEW MEXICO

SECTION 18, TOWNSHIP 25 SOUTH, RANGE 32 EAST, N.M.P.M.
LEA COUNTY, STATE OF NEW MEXICO
AERIAL PHOTO

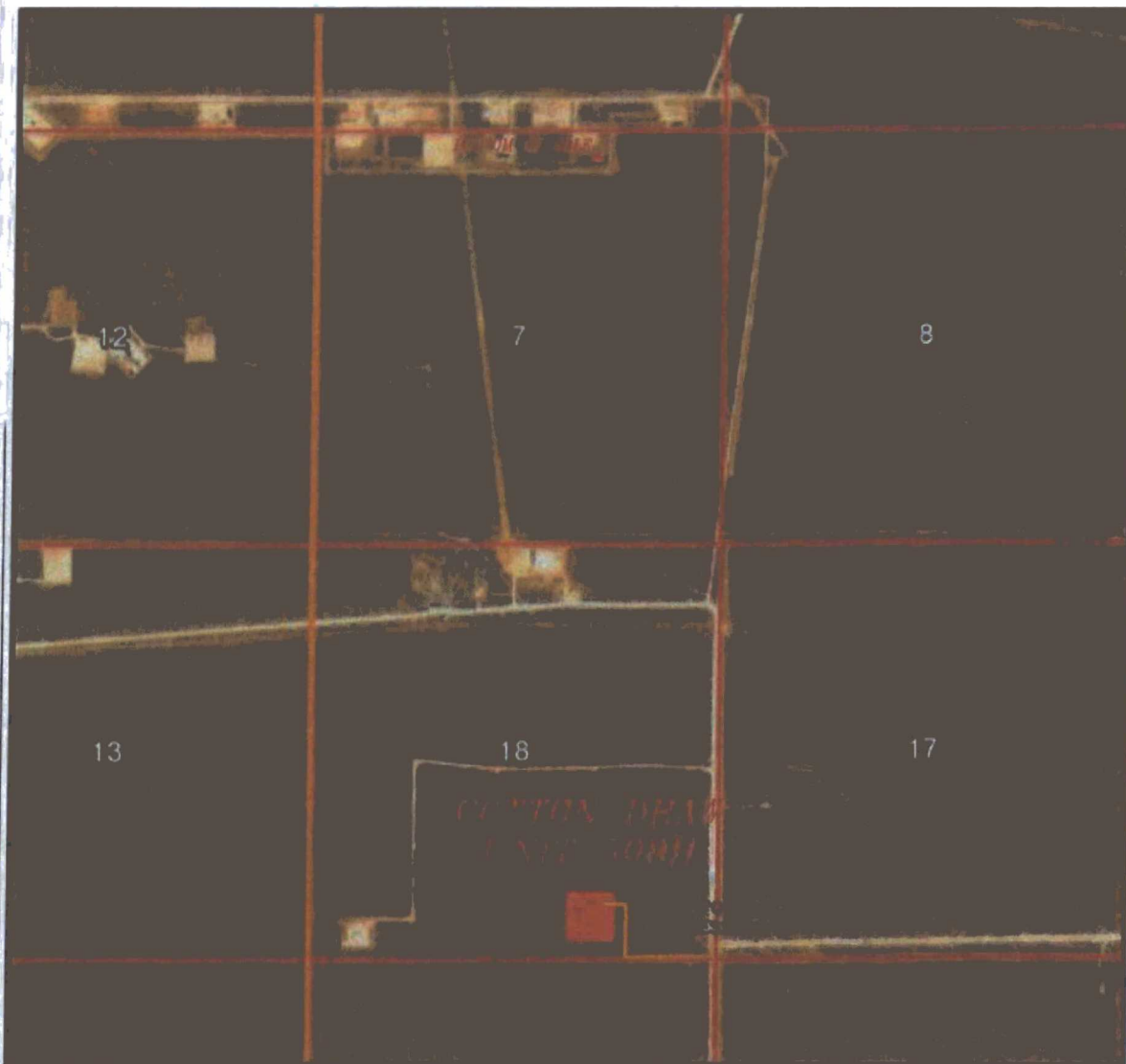

NOT TO SCALE
AERIAL PHOTO:
GOOGLE EARTH
NOV. 2015

DEVON ENERGY PRODUCTION COMPANY, L.P.
COTTON DRAW UNIT 508H

LOCATED 540 FT. FROM THE SOUTH LINE
AND 1670 FT. FROM THE EAST LINE OF
SECTION 18, TOWNSHIP 25 SOUTH,
RANGE 32 EAST, N.M.P.M.
LEA COUNTY, STATE OF NEW MEXICO

MARCH 28, 2017

SURVEY NO. 5177

MADRON SURVEYING, INC. 301 SOUTH CANAL (575) 234-3341 CARLSBAD, NEW MEXICO

SECTION 18, TOWNSHIP 25 SOUTH, RANGE 32 EAST, N.M.P.M.
LEA COUNTY, STATE OF NEW MEXICO
AERIAL ACCESS ROUTE MAP



NOT TO SCALE
AERIAL PHOTO:
GOOGLE EARTH
NOV. 2015

DEVON ENERGY PRODUCTION COMPANY, L.P.
COTTON DRAW UNIT 508H

LOCATED 540 FT. FROM THE SOUTH LINE
AND 1670 FT. FROM THE EAST LINE OF
SECTION 18, TOWNSHIP 25 SOUTH,
RANGE 32 EAST, N.M.P.M.
LEA COUNTY, STATE OF NEW MEXICO

MARCH 28, 2017

SURVEY NO. 5177

MADRON SURVEYING, INC. 301 SOUTH CANAL CARLSBAD, NEW MEXICO
(575) 234-3341

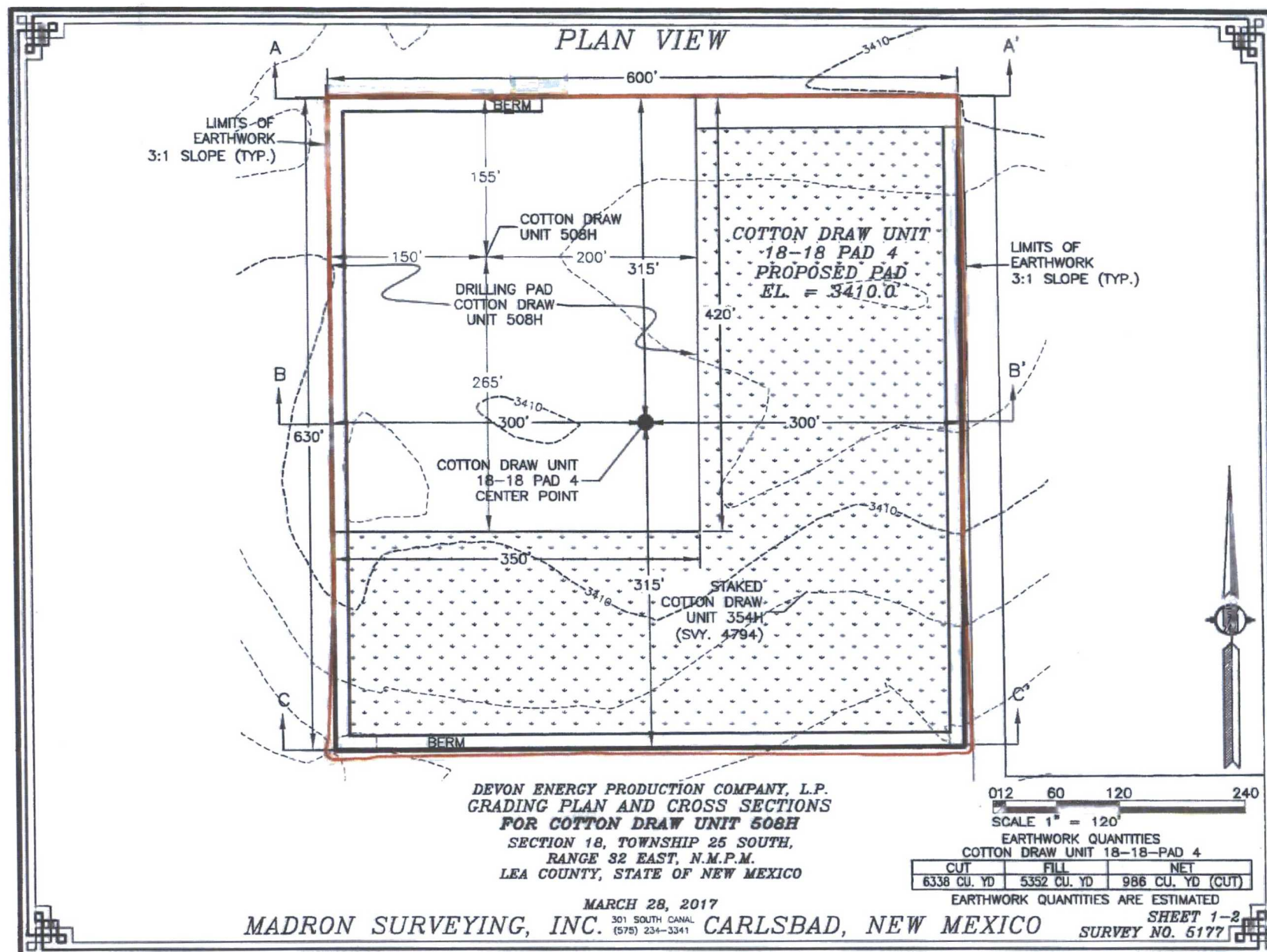

CROSS-SECTIONS

SECTION A-A'

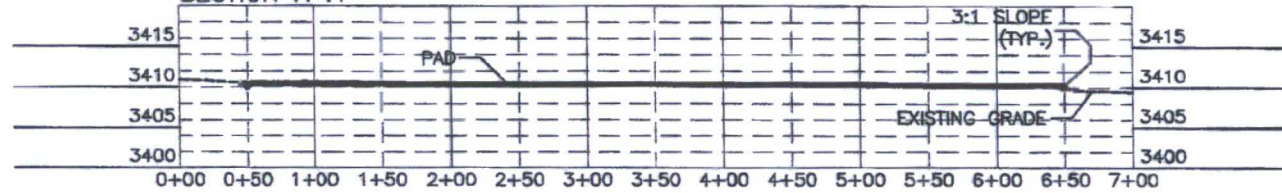

SECTION B-B'

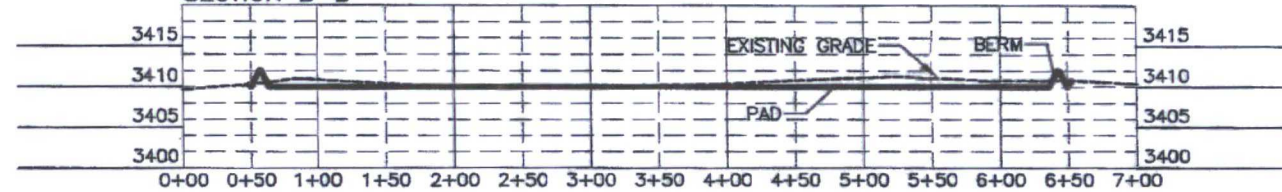

SECTION C-C'

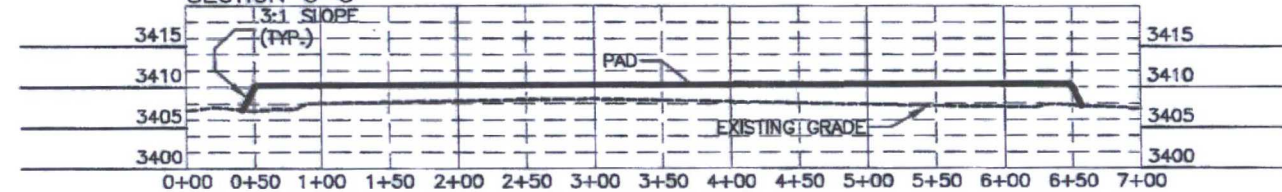

DEVON ENERGY PRODUCTION COMPANY, L.P.
GRADING PLAN AND CROSS SECTIONS
FOR COTTON DRAW UNIT 508H
SECTION 18, TOWNSHIP 25 SOUTH,
RANGE 32 EAST, N.M.P.M.
LEA COUNTY, STATE OF NEW MEXICO

0 12 60 120 240
SCALE 1" = 120' - 1" = 20' VER

MARCH 28, 2017

MADRON SURVEYING, INC. 301 SOUTH CHASE CARLSBAD, NEW MEXICO

SHEET 2-2
SURVEY NO. 5177

SECTION 18, TOWNSHIP 25 SOUTH, RANGE 32 EAST, N.M.P.M.
LEA COUNTY, STATE OF NEW MEXICO
INTERIM SITE BUILD PLAN

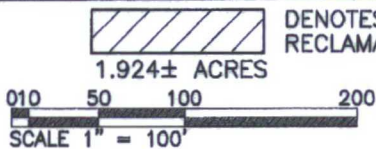
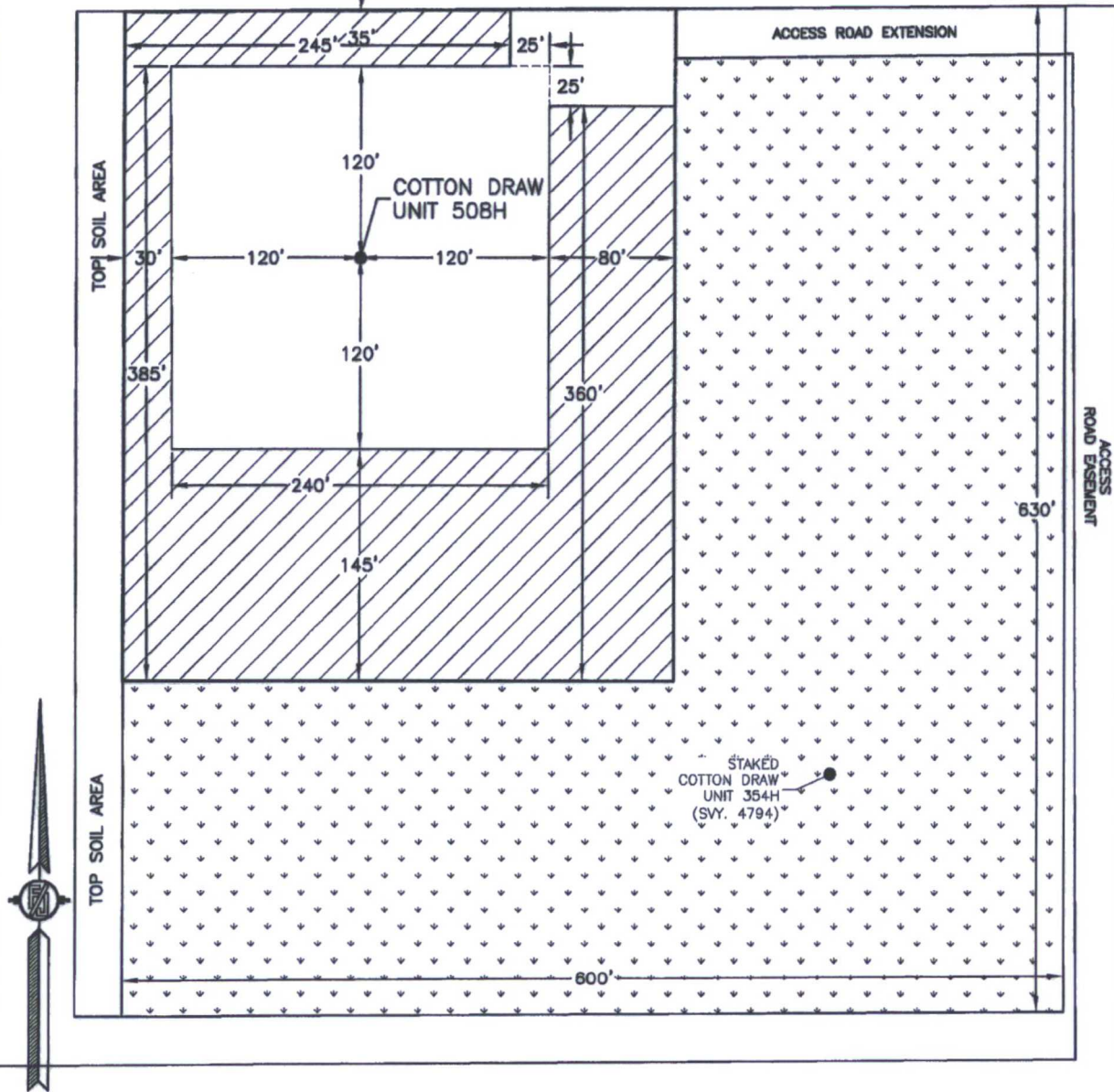

DENOTES INTERIM PAD
RECLAMATION AREA

DENOTES GRADING SITE
RECLAMATION AREA

DEVON ENERGY PRODUCTION COMPANY, L.P.
COTTON DRAW UNIT 508H
LOCATED 540 FT. FROM THE SOUTH LINE
AND 1670 FT. FROM THE EAST LINE OF
SECTION 18, TOWNSHIP 25 SOUTH,
RANGE 32 EAST, N.M.P.M.
LEA COUNTY, STATE OF NEW MEXICO

MARCH 28, 2017 SURVEY NO. 5177

MADRON SURVEYING, INC. 301 SOUTH CANAL (576) 234-3341 CARLSBAD, NEW MEXICO

SECTION 18, TOWNSHIP 25 SOUTH, RANGE 32 EAST, N.M.P.M.
LEA COUNTY, STATE OF NEW MEXICO
AERIAL ACCESS ROUTE MAP



NOT TO SCALE
AERIAL PHOTO:
GOOGLE EARTH
NOV. 2015

**DEVON ENERGY PRODUCTION COMPANY, L.P.
COTTON DRAW UNIT 508H**

LOCATED 540 FT. FROM THE SOUTH LINE
AND 1670 FT. FROM THE EAST LINE OF
SECTION 18, TOWNSHIP 25 SOUTH,
RANGE 32 EAST, N.M.P.M.
LEA COUNTY, STATE OF NEW MEXICO

MARCH 28, 2017

SURVEY NO. 5177

MADRON SURVEYING, INC. 301 SOUTH CANAL (575) 234-3341 CARLSBAD, NEW MEXICO

ACCESS ROAD PLAT

ACCESS ROAD FOR COTTON DRAW UNIT 508H

DEVON ENERGY PRODUCTION COMPANY, L.P.
CENTERLINE SURVEY OF AN ACCESS ROAD CROSSING
SECTION 18, TOWNSHIP 25 SOUTH, RANGE 32 EAST, N.M.P.M.
LEA COUNTY, STATE OF NEW MEXICO
MARCH 28, 2017

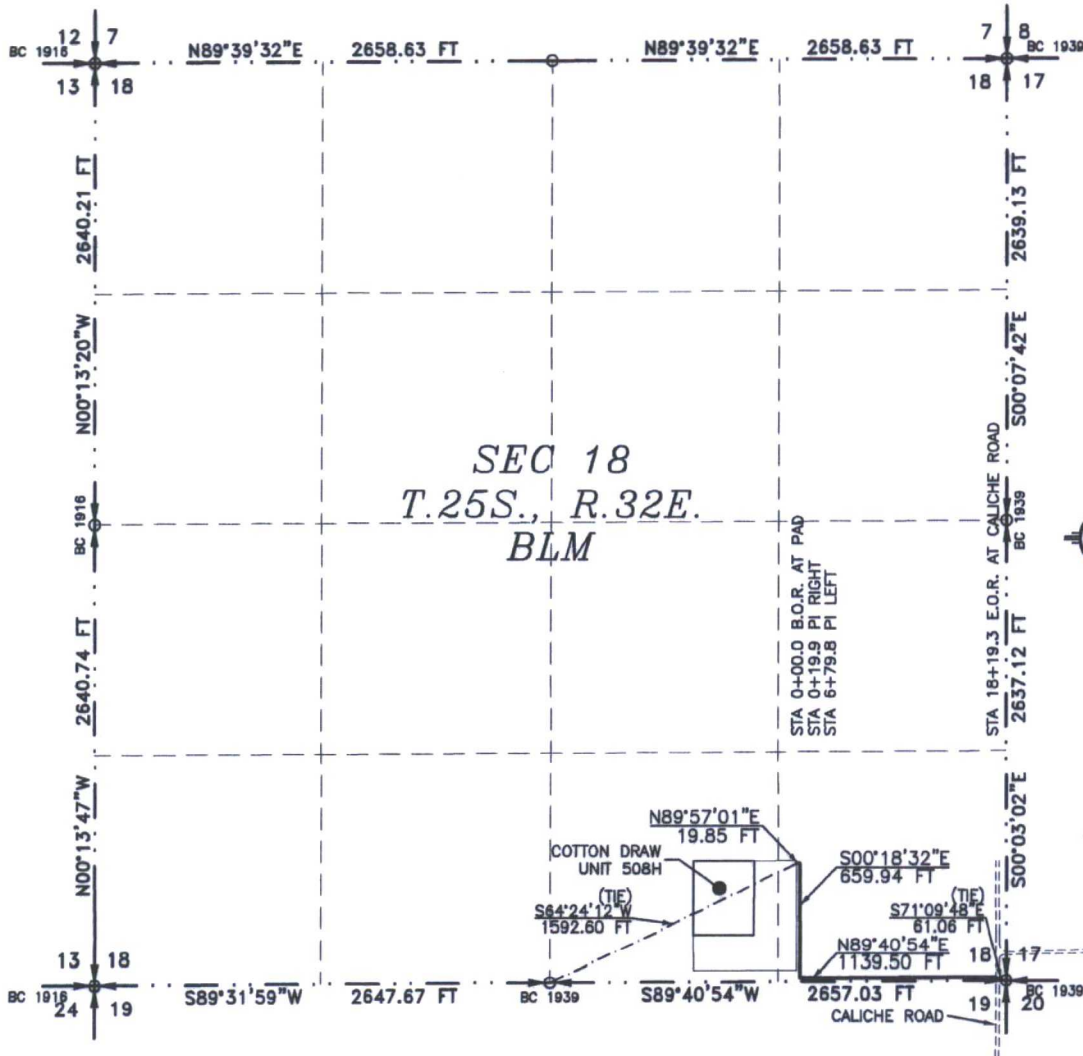

SEE NEXT SHEET (2-2) FOR DESCRIPTION

SURVEYOR CERTIFICATE

I, FILMON F. JARAMILLO, A NEW MEXICO PROFESSIONAL SURVEYOR NO. 12797, HEREBY CERTIFY THAT I HAVE CONDUCTED AND AM RESPONSIBLE FOR THIS SURVEY, THAT THIS SURVEY IS TRUE AND CORRECT TO THE BEST OF MY KNOWLEDGE AND BELIEF, AND THAT THIS SURVEY AND PLAT MEET THE MINIMUM STANDARDS FOR LAND SURVEYING IN THE STATE OF NEW MEXICO.

IN WITNESS WHEREOF, THIS CERTIFICATE IS EXECUTED AT CARLSBAD,

NEW MEXICO, THIS 31 DAY OF MARCH 2018

Filmon F. Jaramillo
FILMON F. JARAMILLO, PLS. 12797
301 SOUTH CANAL
(575) 234-3341

MADRON SURVEYING, INC.
301 SOUTH CANAL
CARLSBAD, NEW MEXICO 88220
Phone (575) 234-3341

SURVEY NO. 5177

MADRON SURVEYING, INC. CARLSBAD, NEW MEXICO

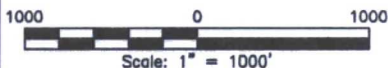

GENERAL NOTES

1.) THE INTENT OF THIS ROUTE SURVEY IS TO ACQUIRE AN EASEMENT.

2.) BASIS OF BEARING AND DISTANCE IS NMSP EAST (NAD83) MODIFIED TO SURFACE COORDINATES. NAD 83 (FEET) AND NAVD 88 (FEET) COORDINATE SYSTEMS USED IN THE SURVEY.

SHEET: 1-2

ACCESS ROAD PLAT

ACCESS ROAD FOR COTTON DRAW UNIT 508H

DEVON ENERGY PRODUCTION COMPANY, L.P.
CENTERLINE SURVEY OF AN ACCESS ROAD CROSSING
SECTION 18, TOWNSHIP 25 SOUTH, RANGE 32 EAST, N.M.P.M.
LEA COUNTY, STATE OF NEW MEXICO
MARCH 28, 2017

DESCRIPTION

A STRIP OF LAND 30 FEET WIDE CROSSING BUREAU OF LAND MANAGEMENT LAND IN SECTION 18, TOWNSHIP 25 SOUTH, RANGE 32 EAST, N.M.P.M., WHENCE THE SOUTH QUARTER CORNER OF SAID SECTION 18, TOWNSHIP 25 SOUTH, RANGE 32 EAST, N.M.P.M. BEARS S64°24'12"W, A DISTANCE OF 1592.60 FEET;

BEGINNING AT A POINT WITHIN THE SE/4 SE/4 OF SAID SECTION 18, TOWNSHIP 25 SOUTH, RANGE 32 EAST, N.M.P.M., WHENCE THE SOUTH QUARTER CORNER OF SAID SECTION 18, TOWNSHIP 25 SOUTH, RANGE 32 EAST, N.M.P.M. BEARS S64°24'12"W, A DISTANCE OF 1592.60 FEET;
THENCE N89°57'01"E A DISTANCE OF 19.85 FEET TO AN ANGLE POINT OF THE LINE HEREIN DESCRIBED;
THENCE S00°18'32"E A DISTANCE OF 659.94 FEET TO AN ANGLE POINT OF THE LINE HEREIN DESCRIBED;
THENCE N89°40'54"E A DISTANCE OF 1139.50 FEET THE TERMINUS OF THIS CENTERLINE SURVEY, WHENCE THE SOUTHEAST CORNER OF SAID SECTION 18, TOWNSHIP 25 SOUTH, RANGE 32 EAST, N.M.P.M. BEARS S71°09'48"E, A DISTANCE OF 61.06 FEET;

SAID STRIP OF LAND BEING 1819.29 FEET OR 110.26 RODS IN LENGTH, CONTAINING 1.253 ACRES MORE OR LESS AND BEING ALLOCATED BY FORTIES AS FOLLOWS:

SE/4 SE/4 1819.29 L.F. 110.26 RODS 1.253 ACRES

SURVEYOR CERTIFICATE

I, FILMON F. JARAMILLO, A NEW MEXICO PROFESSIONAL SURVEYOR NO. 12797, HEREBY CERTIFY THAT I HAVE CONDUCTED AND AM RESPONSIBLE FOR THIS SURVEY, THAT THIS SURVEY IS TRUE AND CORRECT TO THE BEST OF MY KNOWLEDGE AND BELIEF, AND THAT THIS SURVEY AND PLAT MEET THE MINIMUM STANDARDS FOR LAND SURVEYING IN THE STATE OF NEW MEXICO.

IN WITNESS WHEREOF, THIS CERTIFICATE IS EXECUTED AT CARLSBAD, NEW MEXICO, THIS 31 DAY OF MARCH 2018

FILMON F. JARAMILLO, N.E.S. 12797

301 SOUTH CANAL
(575) 234-3341

MADRON SURVEYING, INC.
301 SOUTH CANAL
CARLSBAD, NEW MEXICO 88220
Phone (575) 234-3341

SURVEY NO. 5177

GENERAL NOTES

1.) THE INTENT OF THIS ROUTE SURVEY IS TO ACQUIRE AN EASEMENT.

2.) BASIS OF BEARING AND DISTANCE IS NMSP EAST (NAD83) MODIFIED TO SURFACE COORDINATES. NAD 83 (FEET) AND NAVD 88 (FEET) COORDINATE SYSTEMS USED IN THE SURVEY.

SHEET: 2-2

MADRON SURVEYING, INC. CARLSBAD, NEW MEXICO

FLOWLINE PLAT (400683XYZ)

70' MULTI-USE RIGHT-OF-WAY TO CONNECT COTTON DRAW UNIT 18-18 PADS/CTBS 1, 2, 3, 4, & 5

DEVON ENERGY PRODUCTION COMPANY, L.P.
CENTERLINE SURVEY OF A PIPELINE CROSSING
SECTION 18, TOWNSHIP 25 SOUTH, RANGE 32 EAST, N.M.P.M.
LEA COUNTY, STATE OF NEW MEXICO
JUNE 27, 2016

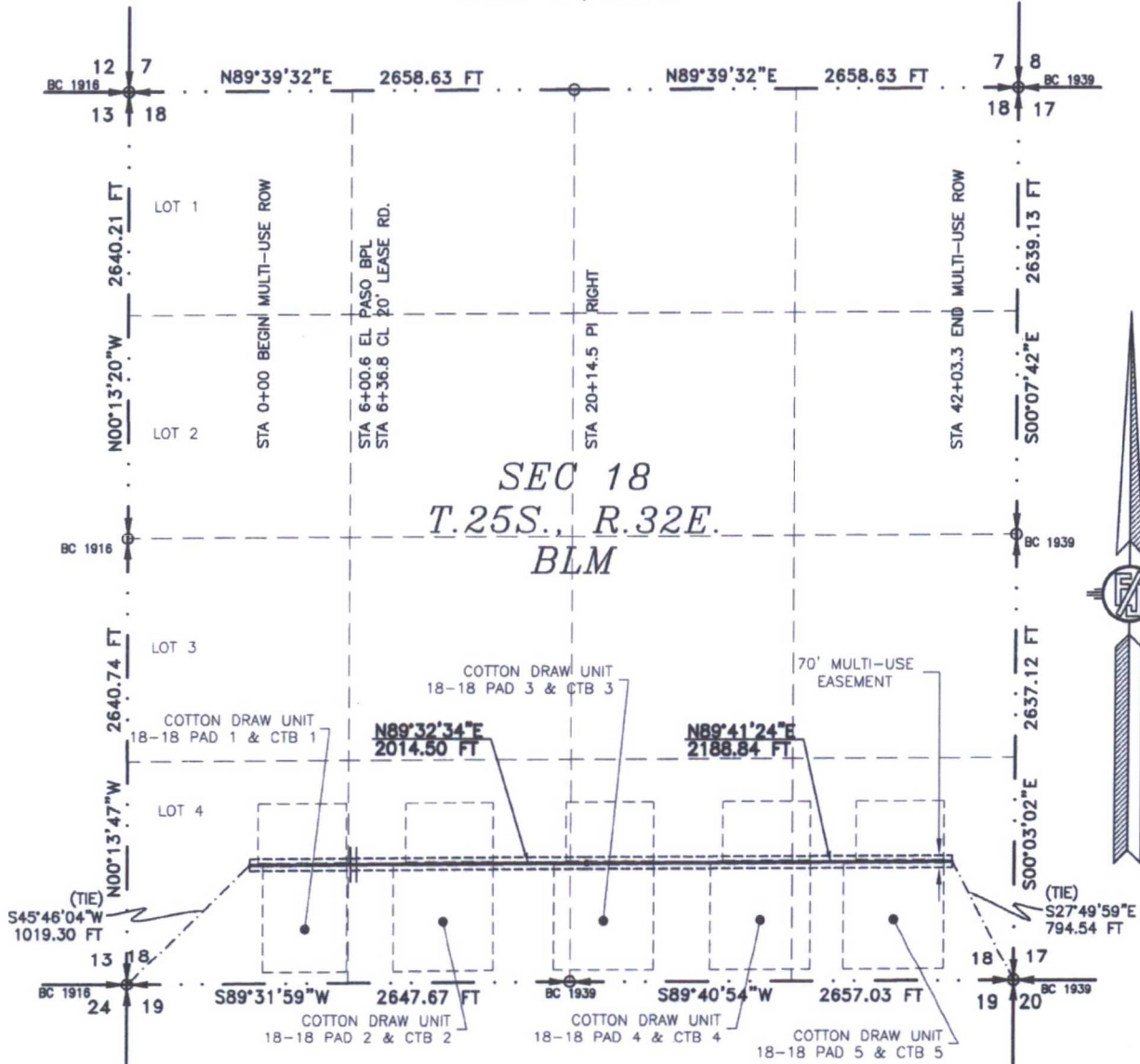

SEE NEXT SHEET (2-4) FOR DESCRIPTION



GENERAL NOTES

- 1.) THE INTENT OF THIS ROUTE SURVEY IS TO ACQUIRE AN EASEMENT.
- 2.) BASIS OF BEARING IS NMSP EAST (NAD83) MODIFIED TO SURFACE COORDINATES. NAD 83 (FEET) AND NAVD 88 (FEET) COORDINATE SYSTEMS USED IN THE SURVEY.

SURVEYOR CERTIFICATE

I, FILIMON F. JARAMILLO, A NEW MEXICO PROFESSIONAL SURVEYOR NO. 12797, HEREBY CERTIFY THAT I HAVE CONDUCTED AND AM RESPONSIBLE FOR THIS SURVEY, THAT THIS SURVEY IS TRUE AND CORRECT TO THE BEST OF MY KNOWLEDGE AND BELIEF, AND THAT THIS SURVEY AND PLAT MEET THE MINIMUM STANDARDS FOR LAND SURVEYING IN THE STATE OF NEW MEXICO.

IN WITNESS WHEREOF, THIS CERTIFICATE IS EXECUTED AT CARLSBAD,

NEW MEXICO, THIS 28 DAY OF JUNE 2016

[Signature]
 FILIMON F. JARAMILLO, PLS. 12797

MADRON SURVEYING, INC.
 301 SOUTH CANAL
 CARLSBAD, NEW MEXICO 88220
 Phone (575) 234-3341

SHEET: 1-4

MADRON SURVEYING, INC. CARLSBAD, NEW MEXICO

SURVEY NO. 4768

FLOWLINE PLAT (400683XYZ)

70' MULTI-USE RIGHT-OF-WAY TO CONNECT COTTON DRAW UNIT 18-18 PADS/CTBS 1, 2, 3, 4, & 5

**DEVON ENERGY PRODUCTION COMPANY, L.P.
CENTERLINE SURVEY OF A PIPELINE CROSSING
SECTION 18, TOWNSHIP 25 SOUTH, RANGE 32 EAST, N.M.P.M.
LEA COUNTY, STATE OF NEW MEXICO
JUNE 27, 2016**

DESCRIPTION

A STRIP OF LAND 70 FEET WIDE CROSSING BUREAU OF LAND MANAGEMENT LAND IN SECTION 18, TOWNSHIP 25 SOUTH, RANGE 32 EAST, N.M.P.M., LEA COUNTY, STATE OF NEW MEXICO AND BEING 35 FEET EACH SIDE OF THE FOLLOWING DESCRIBED CENTERLINE SURVEY:

BEGINNING AT A POINT WITHIN LOT 4 OF SAID SECTION 18, TOWNSHIP 25 SOUTH, RANGE 32 EAST, N.M.P.M., WHENCE THE SOUTHWEST CORNER OF SAID SECTION 18, TOWNSHIP 25 SOUTH, RANGE 32 EAST, N.M.P.M. BEARS S45°46'04"W, A DISTANCE OF 1019.30 FEET; THENCE N89°32'34"E A DISTANCE OF 2014.50 FEET TO AN ANGULAR POINT OF THE LINE HEREIN DESCRIBED; THENCE N89°41'24"E A DISTANCE OF 2188.84 FEET THE TERMINUS OF THIS CENTERLINE SURVEY, WHENCE THE SOUTHEAST CORNER OF SAID SECTION 18, TOWNSHIP 25 SOUTH, RANGE 32 EAST, N.M.P.M. BEARS S27°49'59"E, A DISTANCE OF 794.54 FEET;

SAID STRIP OF LAND BEING 4203.34 FEET OR 254.75 RODS IN LENGTH, CONTAINING 6.753 ACRES MORE OR LESS AND BEING ALLOCATED BY FORTIES AS FOLLOWS:

LOT 4	587.12 L.F.	35.58 RODS	0.943 ACRES
SE/4 SW/4	1328.86 L.F.	80.54 RODS	2.135 ACRES
SW/4 SE/4	1328.86 L.F.	80.54 RODS	2.135 ACRES
SE/4 SE/4	958.50 L.F.	58.09 RODS	1.540 ACRES

SURVEYOR CERTIFICATE

I, FILMON F. JARAMILLO, A NEW MEXICO PROFESSIONAL SURVEYOR NO. 12797, HEREBY CERTIFY THAT I HAVE CONDUCTED AND AM RESPONSIBLE FOR THIS SURVEY, THAT THIS SURVEY IS TRUE AND CORRECT TO THE BEST OF MY KNOWLEDGE AND BELIEF, AND THAT THIS SURVEY AND PLAT MEET THE MINIMUM STANDARDS FOR LAND SURVEYING IN THE STATE OF NEW MEXICO.

IN WITNESS WHEREOF, THIS CERTIFICATE IS EXECUTED AT CARLSBAD, NEW MEXICO, THIS 28TH DAY OF JUNE, 2016

GENERAL NOTES

- 1.) THE INTENT OF THIS ROUTE SURVEY IS TO ACQUIRE AN EASEMENT.
- 2.) BASIS OF BEARING IS NMSP EAST (NAD83) MODIFIED TO SURFACE COORDINATES. NAD 83 (FEET) AND NAVD 88 (FEET) COORDINATE SYSTEMS USED IN THE SURVEY.

SHEET: 2-4

MADRON SURVEYING, INC. 301 SOUTH CANAL (575) 234-3341 **CARLSBAD, NEW MEXICO**

MADRON SURVEYING, INC.
301 SOUTH CANAL
CARLSBAD, NEW MEXICO 88220
Phone (575) 234-3341

SURVEY NO. 4768

FLOWLINE PLAT (400683XYZ)

70' MULTI-USE RIGHT-OF-WAY TO CONNECT COTTON DRAW UNIT 18-18 PADS/CTBS 1, 2, 3, 4, & 5

DEVON ENERGY PRODUCTION COMPANY, L.P.
CENTERLINE SURVEY OF A PIPELINE CROSSING
SECTION 18, TOWNSHIP 25 SOUTH, RANGE 32 EAST, N.M.P.M.
LEA COUNTY, STATE OF NEW MEXICO
JUNE 27, 2016

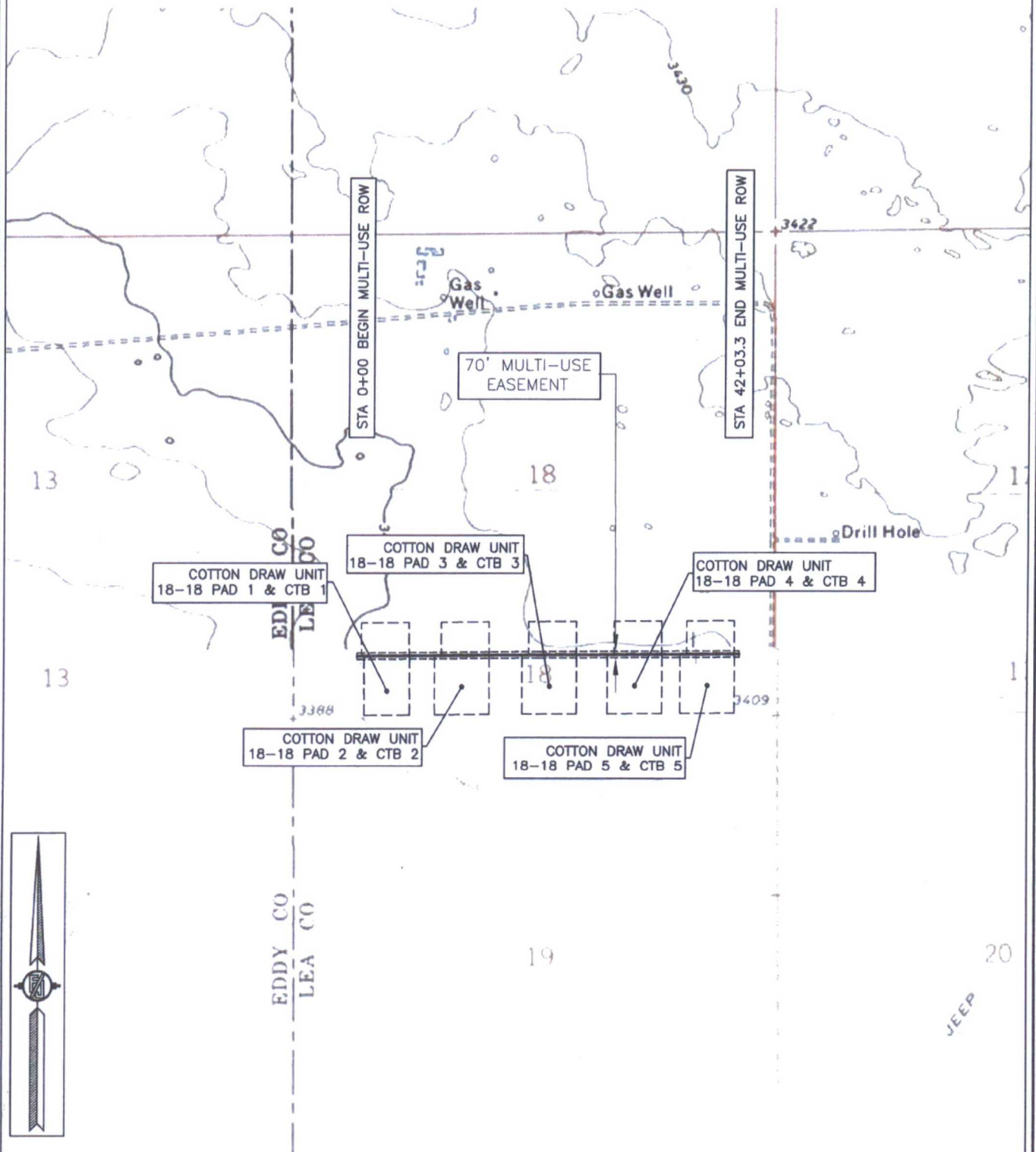

SHEET: 3-4

MADRON SURVEYING, INC. 301 SOUTH CANAL (575) 234-3341 CARLSBAD, NEW MEXICO

SURVEY NO. 4768

FLOWLINE PLAT (400683XYZ)

70' MULTI-USE RIGHT-OF-WAY TO CONNECT COTTON DRAW UNIT 18-18 PADS/CTBS 1, 2, 3, 4, & 5

DEVON ENERGY PRODUCTION COMPANY, L.P.
CENTERLINE SURVEY OF A PIPELINE CROSSING
SECTION 18, TOWNSHIP 25 SOUTH, RANGE 32 EAST, N.M.P.M.
LEA COUNTY, STATE OF NEW MEXICO
JUNE 27, 2016

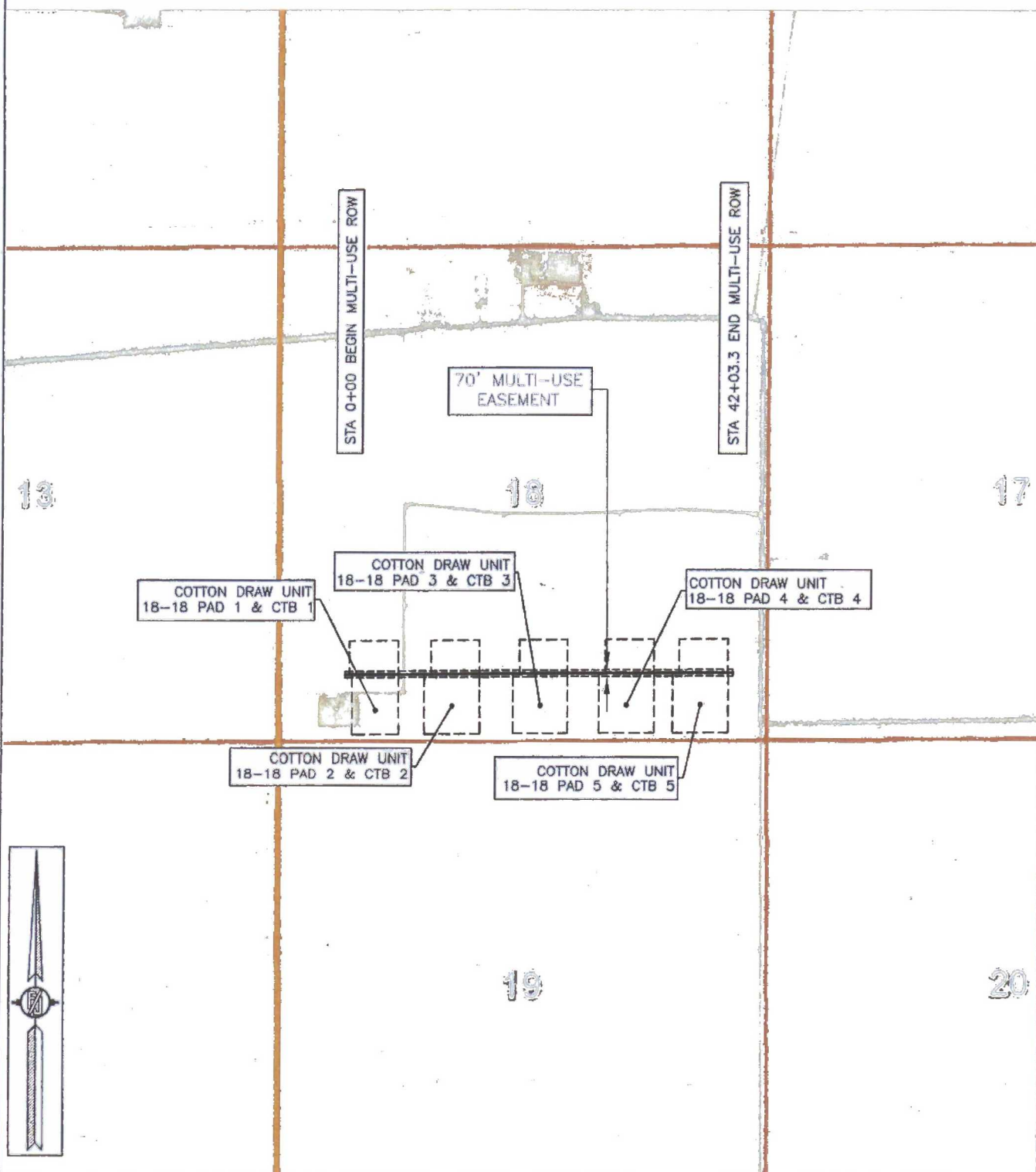

SHEET: 4-4

MADRON SURVEYING, INC.

301 SOUTH CANAL
(575) 234-3341

CARLSBAD, NEW MEXICO

SURVEY NO. 4768

FLOWLINE PLAT

FLOWLINE FROM COTTON DRAW UNIT 508H TO COTTON DRAW UNIT 18-18 CTB 1

DEVON ENERGY PRODUCTION COMPANY, L.P.
CENTERLINE SURVEY OF A PIPELINE CROSSING
SECTION 18, TOWNSHIP 25 SOUTH, RANGE 32 EAST, N.M.P.M.
LEA COUNTY, STATE OF NEW MEXICO
APRIL 11, 2017

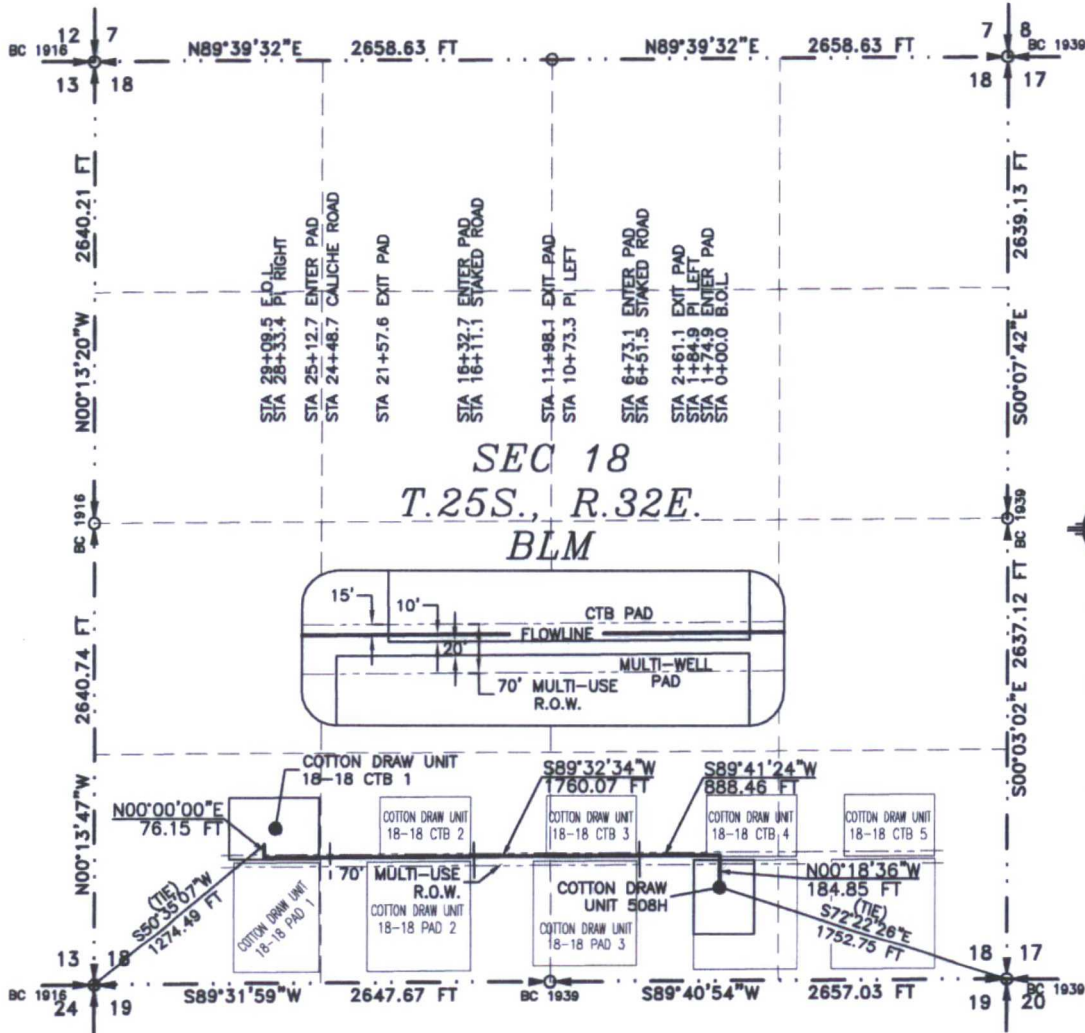

SEE NEXT SHEET (2-4) FOR DESCRIPTION

SURVEYOR CERTIFICATE

I, FILMON F. JARAMILLO, A NEW MEXICO PROFESSIONAL SURVEYOR NO. 12797, HEREBY CERTIFY THAT I HAVE CONDUCTED AND AM RESPONSIBLE FOR THIS SURVEY, THAT THIS SURVEY IS TRUE AND CORRECT TO THE BEST OF MY KNOWLEDGE AND BELIEF, AND THAT THIS SURVEY AND PLAT MEET THE MINIMUM STANDARDS FOR LAND SURVEYING IN THE STATE OF NEW MEXICO.

IN WITNESS WHEREOF, THIS CERTIFICATE IS EXECUTED AT CARLSBAD,

NEW MEXICO, THIS 11 DAY OF APRIL, 2017

[Signature of Filmon F. Jaramillo]
 FILMON F. JARAMILLO, PLS. 12797
 SURVEYOR

MADRON SURVEYING, INC.
 301 SOUTH CANAL
 CARLSBAD, NEW MEXICO 88220
 Phone (575) 234-3341

SURVEY NO. 5208A

GENERAL NOTES

1.) THE INTENT OF THIS ROUTE SURVEY IS TO ACQUIRE AN EASEMENT.

2.) BASIS OF BEARING AND DISTANCE IS NMSP EAST (NAD83) MODIFIED TO SURFACE COORDINATES. NAD 83 (FEET) AND NAVD 88 (FEET) COORDINATE SYSTEMS USED IN THE SURVEY.

SHEET: 1-4

MADRON SURVEYING, INC. CARLSBAD, NEW MEXICO

FLOWLINE PLAT

FLOWLINE FROM COTTON DRAW UNIT 508H TO COTTON DRAW UNIT 18-18 CTB 1

DEVON ENERGY PRODUCTION COMPANY, L.P.
CENTERLINE SURVEY OF A PIPELINE CROSSING
SECTION 18, TOWNSHIP 25 SOUTH, RANGE 32 EAST, N.M.P.M.
LEA COUNTY, STATE OF NEW MEXICO
APRIL 11, 2017

DESCRIPTION

A STRIP OF LAND 30 FEET WIDE CROSSING BUREAU OF LAND MANAGEMENT LAND IN SECTION 18, TOWNSHIP 25 SOUTH, RANGE 32 EAST, N.M.P.M., LEA COUNTY, STATE OF NEW MEXICO AND BEING 15 FEET EACH SIDE OF THE FOLLOWING DESCRIBED CENTERLINE SURVEY:

BEGINNING AT A POINT WITHIN THE SW/4 SE/4 OF SAID SECTION 18, TOWNSHIP 25 SOUTH, RANGE 32 EAST, N.M.P.M., WHENCE THE SOUTHEAST CORNER OF SAID SECTION 18, TOWNSHIP 25 SOUTH, RANGE 32 EAST, N.M.P.M. BEARS S72°22'26"E, A DISTANCE OF 1752.75 FEET;
THENCE N00°18'36"W A DISTANCE OF 184.85 FEET TO AN ANGLE POINT OF THE LINE HEREIN DESCRIBED;
THENCE S89°41'24"W A DISTANCE OF 888.46 FEET TO AN ANGLE POINT OF THE LINE HEREIN DESCRIBED;
THENCE S89°32'34"W A DISTANCE OF 1760.07 FEET TO AN ANGLE POINT OF THE LINE HEREIN DESCRIBED;
THENCE N00°00'00"E A DISTANCE OF 76.15 FEET THE TERMINUS OF THIS CENTERLINE SURVEY, WHENCE THE SOUTHWEST CORNER OF SAID SECTION 18, TOWNSHIP 25 SOUTH, RANGE 32 EAST, N.M.P.M. BEARS S50°35'07"W, A DISTANCE OF 1274.49 FEET;

SAID STRIP OF LAND BEING 2909.53 FEET OR 176.34 RODS IN LENGTH, CONTAINING 2.004 ACRES MORE OR LESS AND BEING ALLOCATED BY FORTIES AS FOLLOWS:

SW/4 SE/4	1171.74 L.F.	71.01 RODS	0.807 ACRES
SE/4 SW/4	1330.30 L.F.	80.62 RODS	0.916 ACRES
SW/4 SW/4	407.49 L.F.	24.70 RODS	0.281 ACRES

SURVEYOR CERTIFICATE

I, FILIMON F. JARAMILLO, A NEW MEXICO PROFESSIONAL SURVEYOR NO. 12797, HEREBY CERTIFY THAT I HAVE CONDUCTED AND AM RESPONSIBLE FOR THIS SURVEY, THAT THIS SURVEY IS TRUE AND CORRECT TO THE BEST OF MY KNOWLEDGE AND BELIEF, AND THAT THIS SURVEY AND PLAT MEET THE MINIMUM STANDARDS FOR LAND SURVEYING IN THE STATE OF NEW MEXICO.

IN WITNESS WHEREOF, THIS CERTIFICATE IS EXECUTED AT CARLSBAD, NEW MEXICO, THIS 12 DAY OF APRIL 2017

Filimon F. Jaramillo
FILIMON F. JARAMILLO PLS. 12797

MADRON SURVEYING, INC.
301 SOUTH CANAL
CARLSBAD, NEW MEXICO 88220
Phone (575) 234-3341

GENERAL NOTES

- 1.) THE INTENT OF THIS ROUTE SURVEY IS TO ACQUIRE AN EASEMENT.
- 2.) BASIS OF BEARING AND DISTANCE IS NMSP EAST (NAD83) MODIFIED TO SURFACE COORDINATES. NAD 83 (FEET) AND NAVD 88 (FEET) COORDINATE SYSTEMS USED IN THE SURVEY.

SHEET: 2-4

MADRON SURVEYING, INC. 301 SOUTH CANAL CARLSBAD, NEW MEXICO
(575) 234-3341

SURVEY NO. 5208A

FLOWLINE PLAT

FLOWLINE FROM COTTON DRAW UNIT 508H TO COTTON DRAW UNIT 18-18 CTB 1

DEVON ENERGY PRODUCTION COMPANY, L.P.
CENTERLINE SURVEY OF A PIPELINE CROSSING
SECTION 18, TOWNSHIP 25 SOUTH, RANGE 32 EAST, N.M.P.M.
LEA COUNTY, STATE OF NEW MEXICO
APRIL 11, 2017

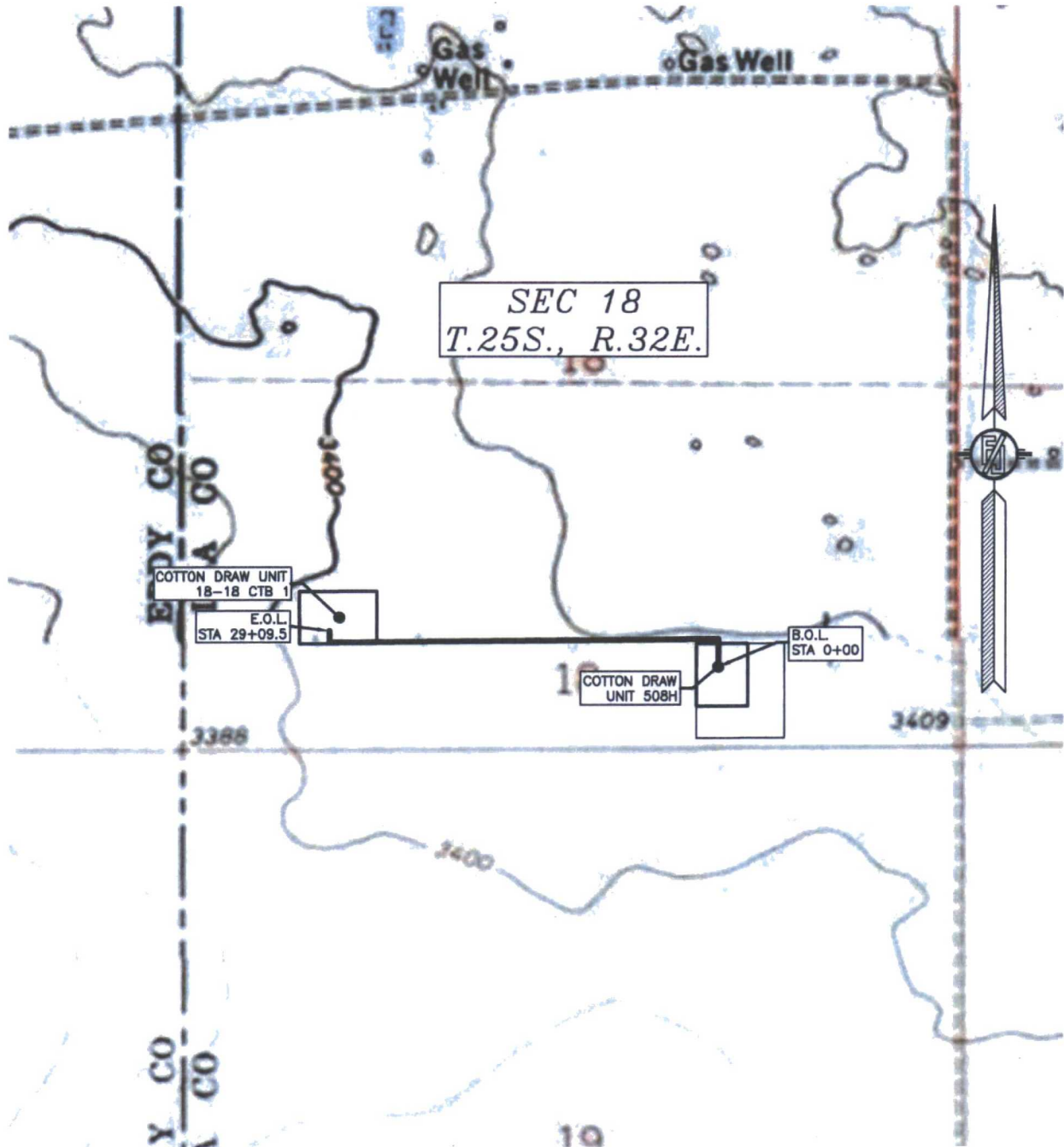

SHEET: 3-4

MADRON SURVEYING, INC. 301 SOUTH CANAL (575) 234-3341 CARLSBAD, NEW MEXICO

SURVEY NO. 5208A

FLOWLINE PLAT

FLOWLINE FROM COTTON DRAW UNIT 508H TO COTTON DRAW UNIT 18-18 CTB 1

DEVON ENERGY PRODUCTION COMPANY, L.P.
CENTERLINE SURVEY OF A PIPELINE CROSSING
SECTION 18, TOWNSHIP 25 SOUTH, RANGE 32 EAST, N.M.P.M.
LEA COUNTY, STATE OF NEW MEXICO
APRIL 11, 2017



SHEET: 4-4

MADRON SURVEYING, INC. 301 SOUTH CANAL (575) 234-3341 CARLSBAD, NEW MEXICO

SURVEY NO. 5208A

EXHIBIT "A"
PAGE 1 of 8
ELECTRIC LINE PLAT
SECTION 20, T25S-R32E, N.M.P.M.
LEA COUNTY, NEW MEXICO

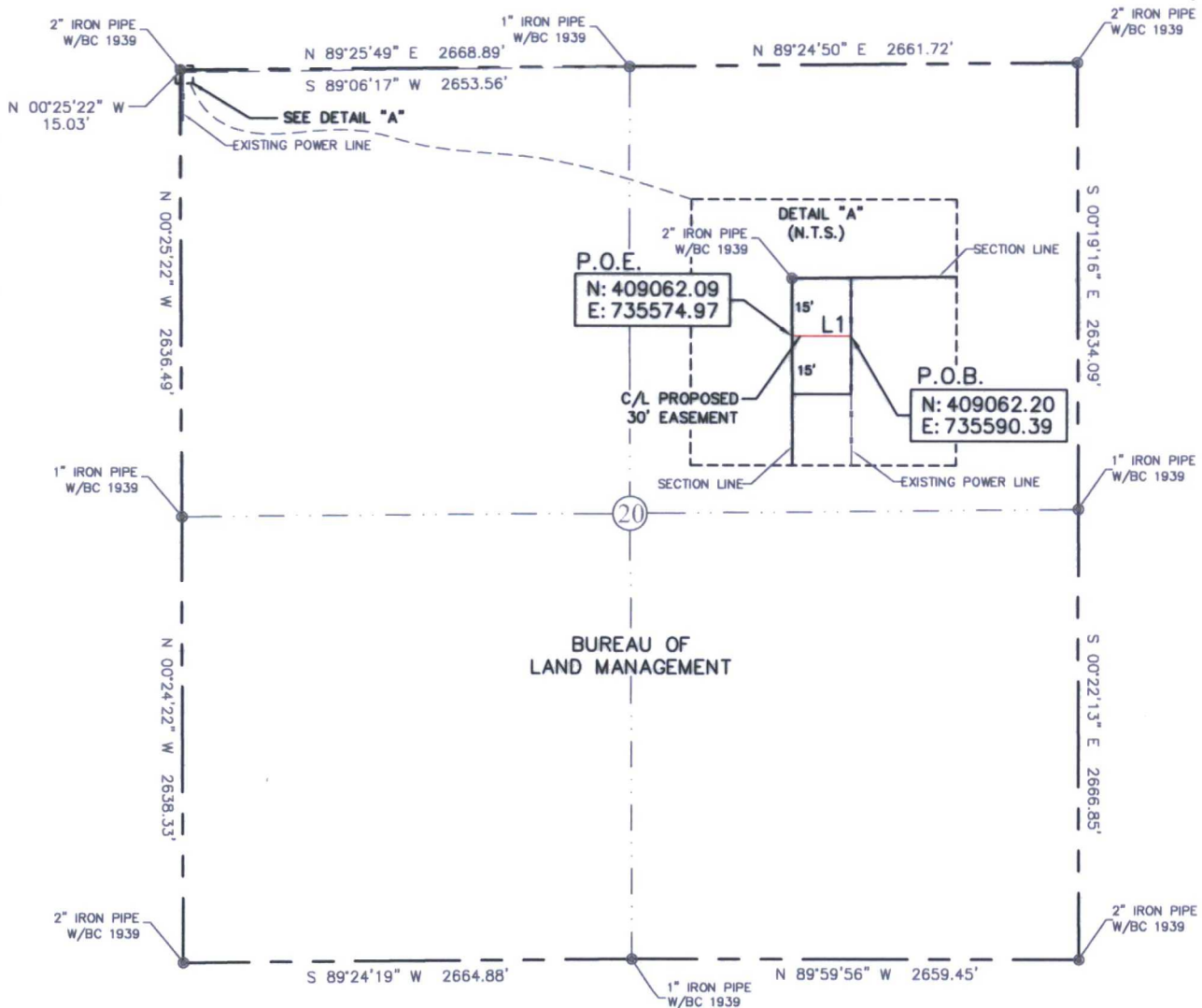

30' EASEMENT AREA = 0.011 ACRE(S)
15.42 FEET OR 0.93 RODS

SEE THE ATTACHED LEGAL DESCRIPTION

Note: All bearings recited herein are based on the New Mexico State Plane Coordinate System, NAD 83, New Mexico East Zone 3001, US Survey Feet, all distances are grid.

I, B.L. Laman, New Mexico PLS No. 22404, hereby certify this survey to reflect an actual survey made on the ground under my supervision. This survey meets the minimum standards for surveying in New Mexico.

B.L. Laman PLS #22404
Date Signed: 03-03-2016
Horizonrow, LLC
571 State Street Jasper, TX.
(409) 202-5111 75951
Employee of Horizonrow, LLC



HORIZON ROW LLC

Drawn for:

Drawn by:
W.Beets

devon

Date: 02/22/2016

DEVON ENERGY PRODUCTION COMPANY, L.P.

XCEL TO CDU 18-18
LATERAL AND LOOP-ELECTRIC LINE

PROPOSED 30' EASEMENT
ON THE PROPERTY OF
BUREAU OF LAND MANAGEMENT
SECTION 20, T25S-R32E, N.M.P.M.

LINE NUMBER:
EL7772

WBS NUMBER:
CC-112971.AL

SCALE:
1" = 1000'

REVISIONS:

SHEET:
1 OF 8

LINE	BEARING	DISTANCE
L1	S 89°36'16" W	15.42'

0+00.0 P.O.B. EXISTING POWER LINE
0+15.4 P.O.E. SECTION LINE

0 1000 2000



**SECTION 20, T25S-R32E, N.M.P.M.,
LEA COUNTY, NEW MEXICO**

ELECTRIC LINE PLAT

LEGAL DESCRIPTION

FOR

DEVON ENERGY PRODUCTION COMPANY, L.P.

BUREAU OF LAND MANAGEMENT

30' EASEMENT DESCRIPTION:

BEING an easement thirty (30) feet in width lying fifteen (15) feet on the right side and fifteen (15) feet on the left side of the survey centerline described below, being out of the northwest quarter (NW ¼) of Section 20, Township 25 South, Range 32 East, N.M.P.M., Lea County, New Mexico, and being out of a parcel of land owned by the Bureau of Land Management. Said centerline of easement being more particularly described as follows:

Commencing from a 1" iron pipe w/ BC 1939 for the north quarter corner of Section 20, T25S-R32E, N.M.P.M., Lea County, New Mexico;

Thence S 89°06'17" W a distance of 2653.56' to the **Point of Beginning** of this easement having coordinates of Northing=409062.20 feet, Easting=735590.39 feet and continuing the following course;

Thence S 89°36'16" W a distance of 15.42' to the **Point of Ending** having coordinates of Northing=409062.09 feet, Easting=735574.97 feet, being in the west line of Section 20, T25S-R32E, from said point a 2" iron pipe w/ BC 1939 for the northwest corner of Section 20, T25S-R32E bears N 00°25'22" W a distance of 15.03', covering **15.42' or 0.93 rods** and having an area of **0.011 acres**.

NOTES:

Bearings, distances and coordinates shown herein are based on New Mexico State Plane Coordinate System, NAD 83, East Zone 3001, US Survey Feet, all distances are grid.

I, B.L. Laman, New Mexico PLS No. 22404, hereby certify this survey to reflect an actual survey made on the ground under my supervision. This survey meets the minimum standards for surveying in New Mexico.



B.L. Laman PLS 22404
Date Signed: 03/03/2016
Horizon Row, LLC
571 State Street, Jasper, TX
(402) 202-5111 75951
Employee of Horizon Row, LLC



EXHIBIT "A"
PAGE 3 of 8
ELECTRIC LINE PLAT
SECTION 19, T25S-R32E, N.M.P.M.
LEA COUNTY, NEW MEXICO

P.O.E.

N: 409043.72
E: 730668.17

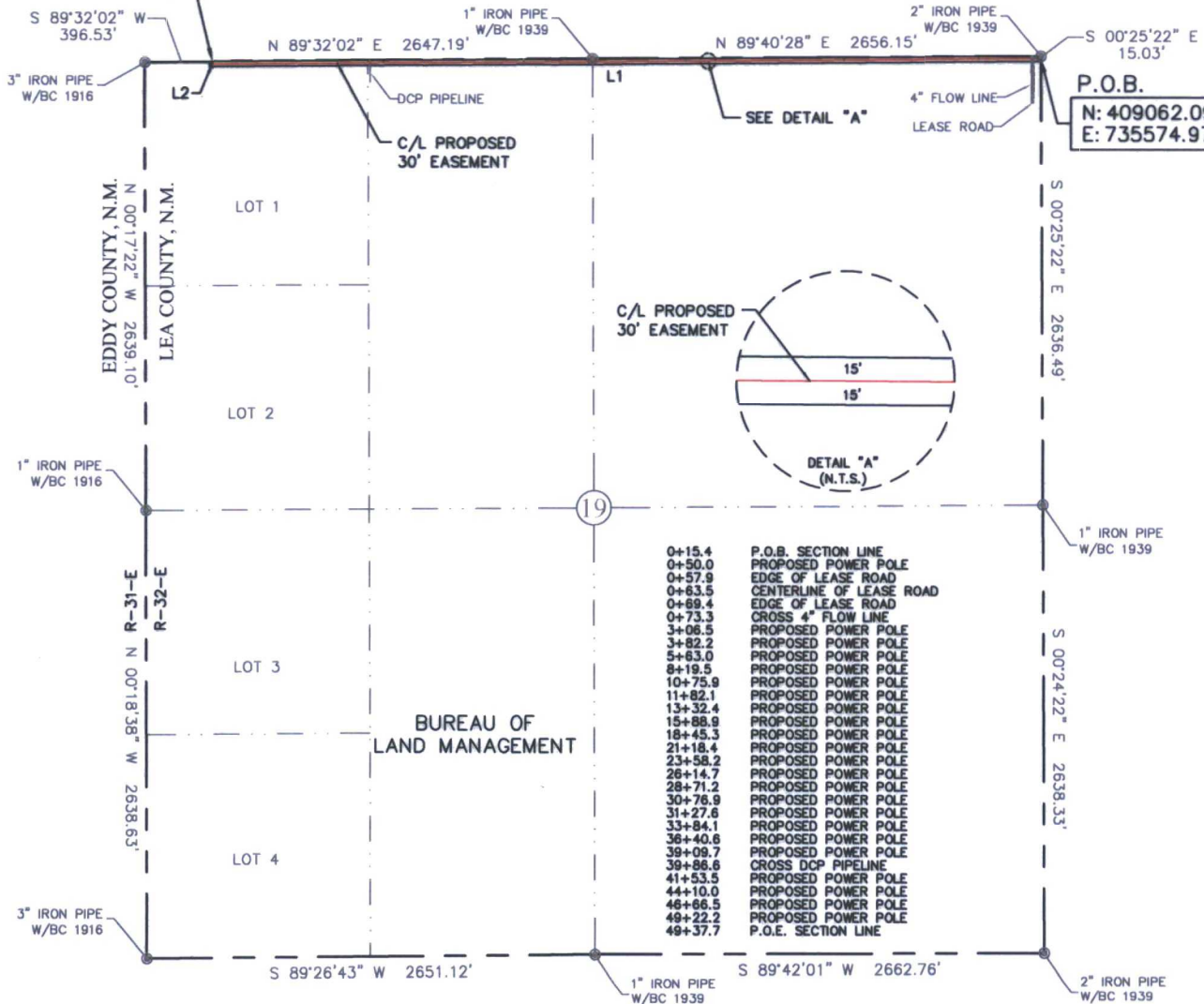

30' EASEMENT AREA = 3.390 ACRE(S)
4922.31 FEET OR 298.32 RODS

SEE THE ATTACHED LEGAL DESCRIPTION

Note: All bearings recited herein are based on the New Mexico State Plane Coordinate System, NAD 83, New Mexico East Zone 3001, US Survey Feet, all distances are grid.

I, B.L. Laman, New Mexico PLS No. 22404, hereby certify this survey to reflect an actual survey made on the ground under my supervision. This survey meets the minimum standards for surveying in New Mexico.

B.L. Laman PLS #22404
Date Signed: 03-03-2016
Horizonrow, LLC
571 State Street Jasper, TX
(409) 202-5111 75951
Employee of Horizonrow, LLC



HORIZON ROW LLC

Drawn for:

devon

Drawn by:
W.Beets

Date: 02/22/2016

DEVON ENERGY PRODUCTION COMPANY, L.P.

XCEL TO CDU 18-18
LATERAL AND LOOP-ELECTRIC LINE

PROPOSED 30' EASEMENT
ON THE PROPERTY OF
BUREAU OF LAND MANAGEMENT
SECTION 19, T25S-R32E, N.M.P.M.

LINE NUMBER:
EL7772

WBS NUMBER:
CC-112971.AL

SCALE:
1" = 1000'

REVISIONS:

SHEET:
3 OF 8

0 1000 2000



**SECTION 19, T25S-R32E, N.M.P.M.,
LEA COUNTY, NEW MEXICO**

ELECTRIC LINE PLAT

LEGAL DESCRIPTION

FOR

DEVON ENERGY PRODUCTION COMPANY, L.P.

BUREAU OF LAND MANAGEMENT

30' EASEMENT DESCRIPTION:

BEING an easement thirty (30) feet in width lying fifteen (15) feet on the right side and fifteen (15) feet on the left side of the survey centerline described below, being out of the northeast quarter (NE $\frac{1}{4}$), the northwest quarter (NW $\frac{1}{4}$), and Lot 1 of Section 19, Township 25 South, Range 32 East, N.M.P.M., Lea County, New Mexico, and being out of a parcel of land owned by the Bureau of Land Management. Said centerline of easement being more particularly described as follows:

Commencing from a 2" iron pipe w/ BC 1939 for the northeast corner of Section 19, T25S-R32E, N.M.P.M., Lea County, New Mexico;

Thence S 00°25'22" E a distance of 15.03' to the **Point of Beginning** of this easement having coordinates of Northing=409062.09 feet, Easting=735574.97 feet, being in the east line of Section 19, T25S-R32E and continuing the following courses;

Thence S 89°36'16" W, a distance of 4906.81' to an angle point;

Thence N 00°23'41" W a distance of 15.50' to the **Point of Ending** having coordinates of Northing=409043.72 feet, Easting=730668.17 feet, being in the north line of Section 19, T25S-R32E, from said point a 3" iron pipe w/ BC 1916 for the northwest corner of Section 19, T25S-R32E bears S 89°32'02" W a distance of 396.53', covering **4922.31' or 298.32 rods** and having an area of **3.390 acres**.

NOTES:

Bearings, distances and coordinates shown herein are based on New Mexico State Plane Coordinate System, NAD 83, East Zone 3001, US Survey Feet, all distances are grid.

I, B.L. Laman, New Mexico PLS No. 22404, hereby certify this survey to reflect an actual survey made on the ground under my supervision. This survey meets the minimum standards for surveying in New Mexico.



B.L. Laman PLS 22404
Date Signed: 03/03/2016
Horizon Row, LLC
571 State Street, Jasper, TX
(402) 202-5111 75951
Employee of Horizon Row, LLC



EXHIBIT "A"
PAGE 5 of 8
ELECTRIC LINE PLAT
SECTION 18, T25S-R32E, N.M.P.M.
LEA COUNTY, NEW MEXICO

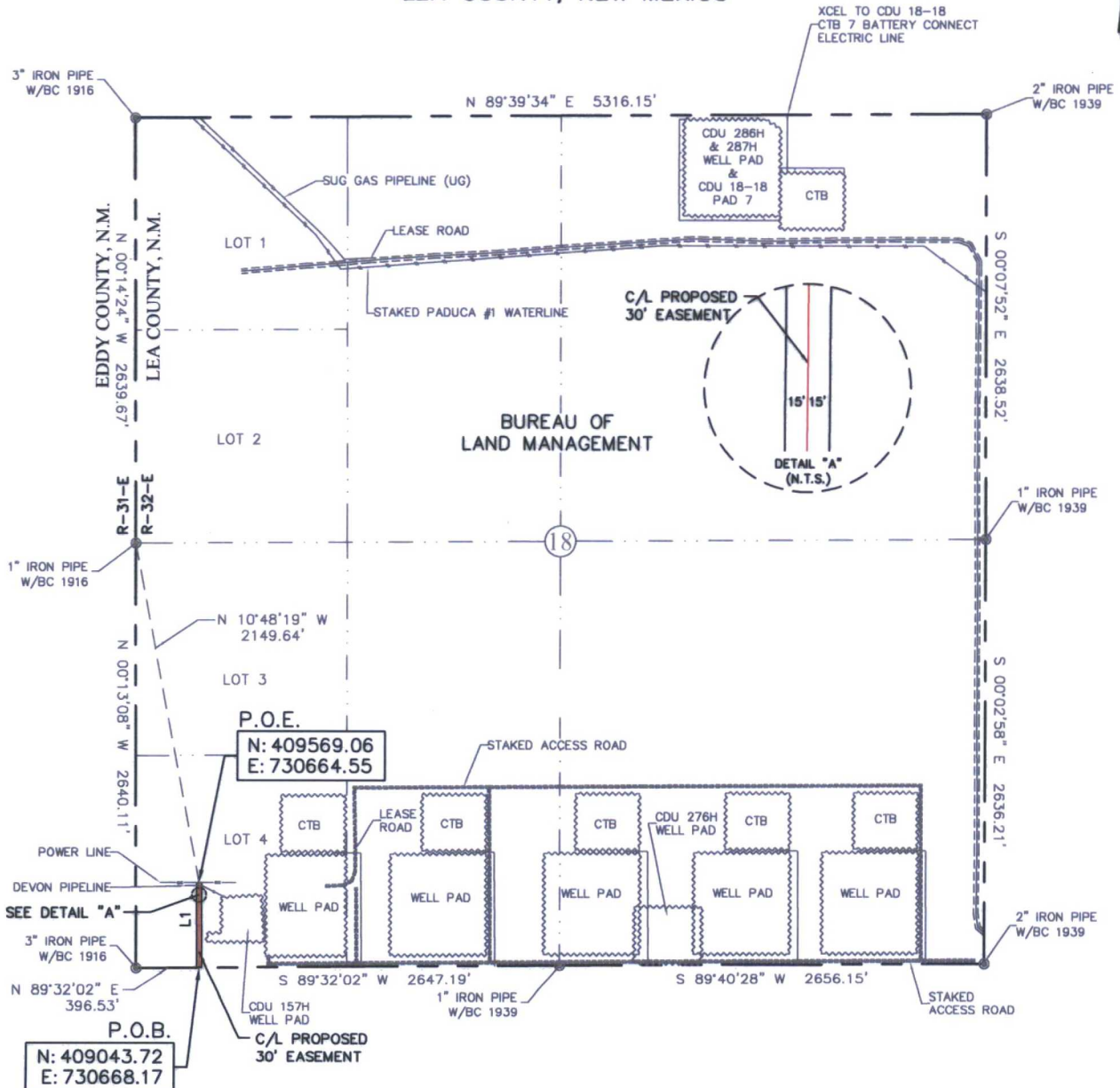

30' EASEMENT AREA = 0.362 ACRE(S)
525.35 FEET OR 31.84 RODS

SEE THE ATTACHED LEGAL DESCRIPTION

Note: All bearings recited herein are based on the New Mexico State Plane Coordinate System, NAD 83, New Mexico East Zone 3001, US Survey Feet, all distances are grid

I, B.L. Laman, New Mexico Professional Surveyor, hereby certify this survey to reflect an actual survey made on the ground under my supervision. This survey meets the minimum standards for surveying in New Mexico.



B.L. Laman PLS #22404
Date Signed: 03-03-2016
Horizonrow, LLC
571 State Street Jasper, TX
(409) 202-5111 75951
Employee of Horizonrow, LLC

49+37.7
51+92.7
54+43.9
54+63.1

P.O.B. SECTION LINE
PROPOSED POWER POLE
CROSS DEVON PIPELINE
P.O.E. EXISTING POWER LINE

LINE	BEARING	DISTANCE
L1	N 00°23'41" W	525.35'

0 1000 2000



HORIZON ROW LLC

Drawn for:

devon

Drawn by:
W.Beets

Date: 02/22/2016

DEVON ENERGY PRODUCTION COMPANY, L.P.

XCEL TO CDU 18-18
LATERAL AND LOOP-ELECTRIC LINE

PROPOSED 30' EASEMENT
ON THE PROPERTY OF
BUREAU OF LAND MANAGEMENT
SECTION 18, T25S-R32E, N.M.P.M.

LINE NUMBER:
EL7772

WBS NUMBER:
CC-112971.AL

SCALE:
1" = 1000'

REVISIONS:

SHEET:
5 OF 8

**SECTION 18, T25S-R32E, N.M.P.M.,
LEA COUNTY, NEW MEXICO**

ELECTRIC LINE PLAT

LEGAL DESCRIPTION

FOR

DEVON ENERGY PRODUCTION COMPANY, L.P.

BUREAU OF LAND MANAGEMENT

30' EASEMENT DESCRIPTION:

BEING an easement thirty (30) feet in width lying fifteen (15) feet on the right side and fifteen (15) feet on the left side of the survey centerline described below, being out of Lot 4 of Section 18, Township 25 South, Range 32 East, N.M.P.M., Lea County, New Mexico, and being out of a parcel of land owned by the Bureau of Land Management. Said centerline of easement being more particularly described as follows:

Commencing from a 3" iron pipe w/ BC 1916 for the southwest corner of Section 18, T25S-R32E, N.M.P.M., Lea County, New Mexico;

Thence N 89°32'02" E a distance of 396.53' to the **Point of Beginning** of this easement having coordinates of Northing=409043.72 feet, Easting=730668.17 feet, being in the south line of Section 18, T25S-R32E, and continuing the following course;

Thence N 00°23'41" W a distance of 525.35' to the **Point of Ending** having coordinates of Northing=409569.06 feet, Easting=730664.55 feet, from said point a 1" iron pipe w/ BC 1916 for the west quarter corner of Section 18, T25S-R32E bears N 10°48'19" W a distance of 2149.64', covering **525.35' or 31.84 rods** and having an area of **0.362 acres**.

NOTES:

Bearings, distances and coordinates shown herein are based on New Mexico State Plane Coordinate System, NAD 83, East Zone 3001, US Survey Feet, all distances are grid.

I, B.L. Laman, New Mexico PLS No. 22404, hereby certify this survey to reflect an actual survey made on the ground under my supervision. This survey meets the minimum standards for surveying in New Mexico.



B.L. Laman PLS 22404
Date Signed: 03/03/2016
Horizon Row, LLC
571 State Street, Jasper, TX
(402) 202-5111 75951
Employee of Horizon Row, LLC



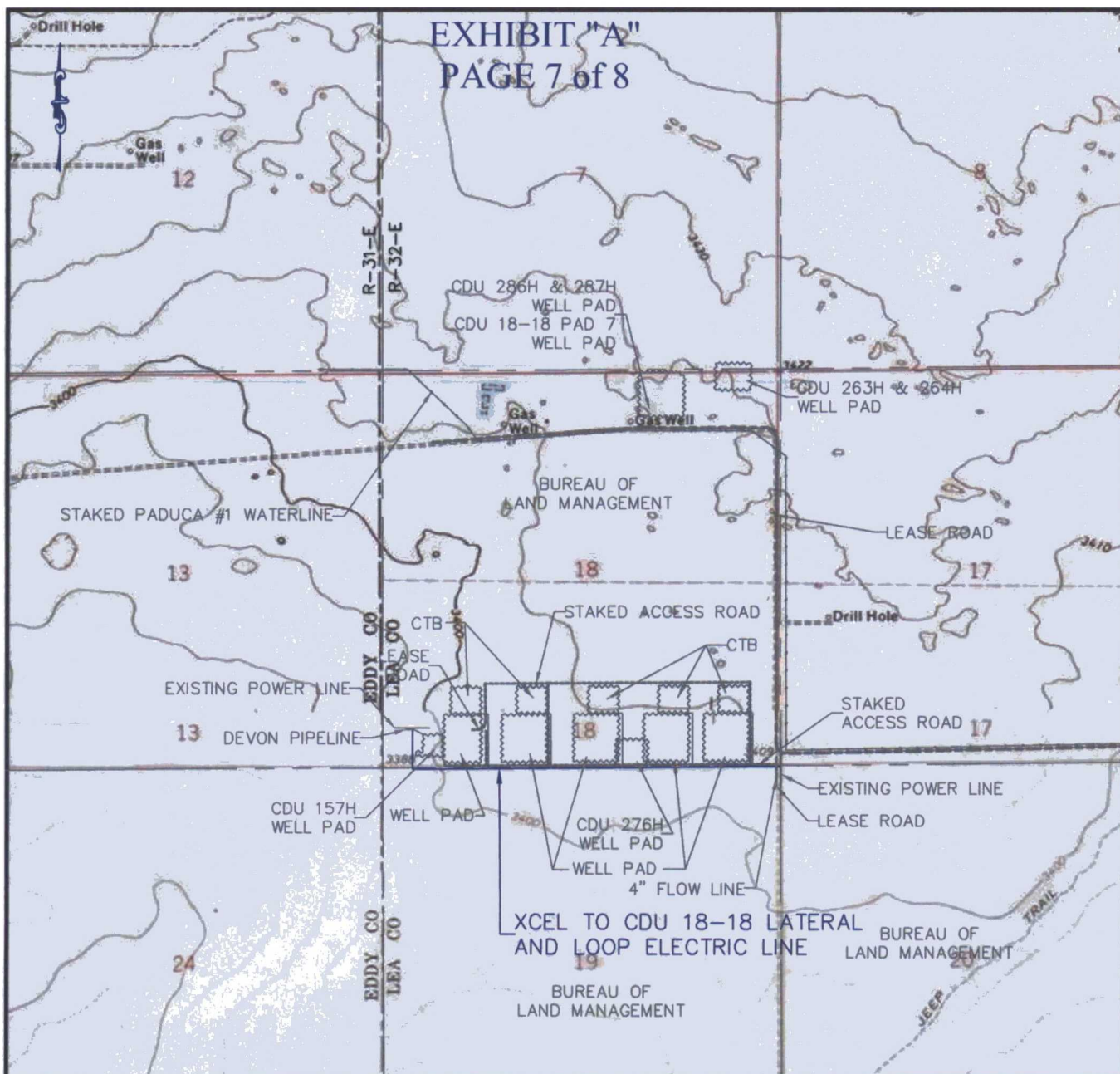

QUAD MAP

SECTION 18, T25S-R32E, N.M.P.M.
SECTION 19, T25S-R32E, N.M.P.M.
SECTION 20, T25S-R32E, N.M.P.M.
LEA COUNTY, NEW MEXICO

HORIZON ROW LLC

DEVON ENERGY PRODUCTION CO., L.P.

PROPOSED 30' EASEMENT

Drawn by:
W.Beets

Date: 02/22/2016

Drawn for:



LINE NUMBER:
EL7772

WBS NUMBER:
CC-112971.AL

SCALE:
1" = 2000'

REVISIONS:

SHEET:
7 OF 8

EXHIBIT "A"

PAGE 8 of 8

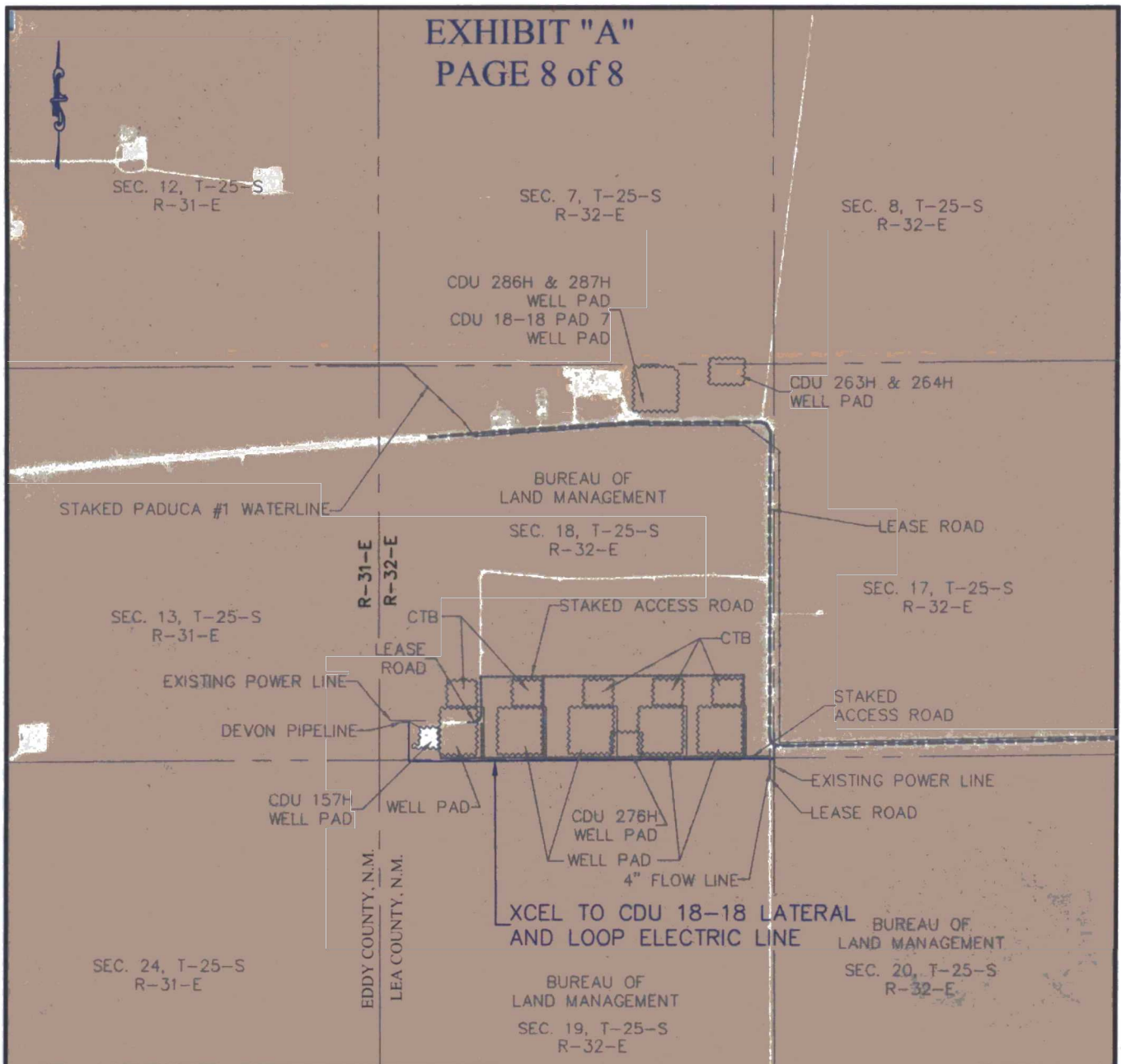

AERIAL MAP

SECTION 18, T25S-R32E, N.M.P.M.
SECTION 19, T25S-R32E, N.M.P.M.
SECTION 20, T25S-R32E, N.M.P.M.
LEA COUNTY, NEW MEXICO

HORIZON ROW LLC

DEVON ENERGY PRODUCTION CO., L.P.

PROPOSED 30' EASEMENT

Drawn by:
W.Beets

Date: 02/22/2016

Drawn for:



LINE NUMBER:
EL7772

WBS NUMBER:
CC-112971.AL

SCALE:
1" = 2000'

REVISIONS:

SHEET:
8 OF 8

EXHIBIT "A"
PAGE 1 of 6
ELECTRIC LINE PLAT
SECTION 19, T25S-R32E, N.M.P.M.
LEA COUNTY, NEW MEXICO

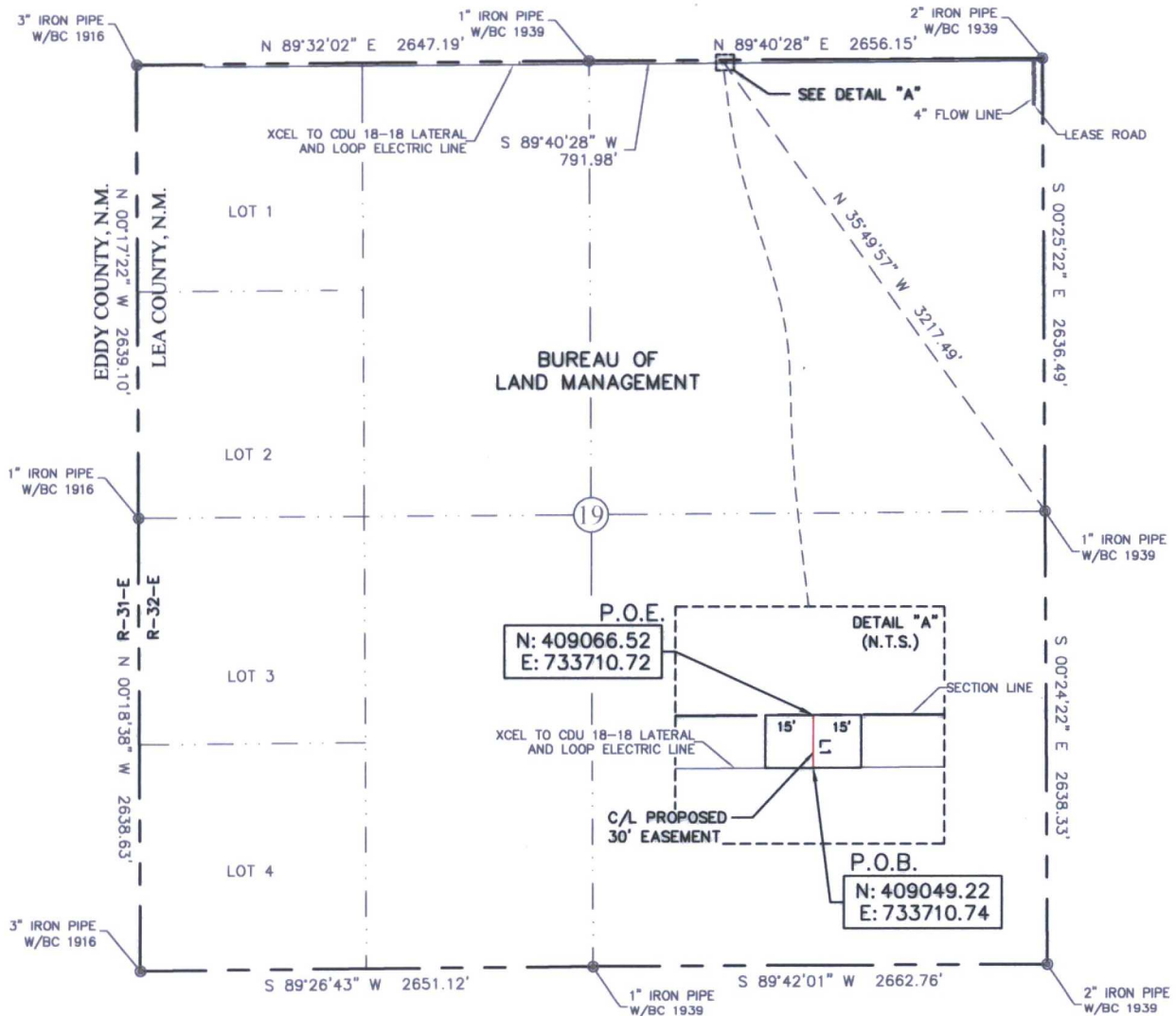

30' EASEMENT AREA = 0.012 ACRE(S)
17.30 FEET OR 1.05 RODS

SEE THE ATTACHED LEGAL DESCRIPTION

Note: All bearings recited herein are based on the New Mexico State Plane Coordinate System, NAD 83, New Mexico East Zone 3001, US Survey Feet, all distances are grid.

I, B.L. Laman, New Mexico PLS No. 22404, hereby certify this survey to reflect an actual survey made on the ground under my supervision. This survey meets the minimum standards for surveying in New Mexico.

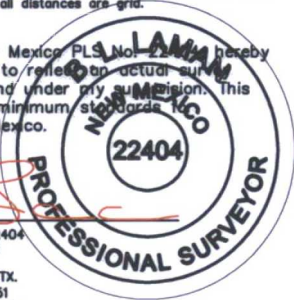

B.L. Laman PLS #22404
Date Signed: 05-11-2016
Horizonrow, LLC
571 State Street Jasper, TX.
(409) 202-5111 75951
Employee of Horizonrow, LLC

HORIZON ROW LLC

Drawn for:

devon

Drawn by:
W.Beets

Date: 02/25/2016

DEVON ENERGY PRODUCTION COMPANY, L.P.

CDU 18-18 CTB 4
BATTERY CONNECT-ELECTRIC LINE

PROPOSED 30' EASEMENT
ON THE PROPERTY OF
BUREAU OF LAND MANAGEMENT
SECTION 19, T25S-R32E, N.M.P.M.

LINE NUMBER:
EL7776

WBS NUMBER:
CC-112971.AL

SCALE:
1" = 1000'

REVISIONS:
04-29-2016

SHEET:
1 OF 6

LINE	BEARING	DISTANCE
L1	N 00°03'49" W	17.30'

0 1000 2000



**SECTION 19, T25S-R32E, N.M.P.M.,
LEA COUNTY, NEW MEXICO**

ELECTRIC LINE PLAT

LEGAL DESCRIPTION

FOR

DEVON ENERGY PRODUCTION COMPANY, L.P.

BUREAU OF LAND MANAGEMENT

30' EASEMENT DESCRIPTION:

BEING an easement thirty (30) feet in width lying fifteen (15) feet on the right side and fifteen (15) feet on the left side of the survey centerline described below, being out of the northeast quarter (NE ¼) of Section 19, Township 25 South, Range 32 East, N.M.P.M., Lea County, New Mexico, and being out of a parcel of land owned by the Bureau of Land Management. Said centerline of easement being more particularly described as follows:

Commencing from a 1" iron pipe w/ BC 1939 for the east quarter corner of Section 19, T25S-R32E, N.M.P.M., Lea County, New Mexico;

Thence N 35°49'57" W a distance of 3217.49' to the **Point of Beginning** of this easement having coordinates of Northing=409049.22 feet, Easting=733710.74 feet and continuing the following course;

Thence N 00°03'49" W a distance of 17.30' to the **Point of Ending** having coordinates of Northing=409066.52 feet, Easting=733710.72 feet, being in the north line of Section 19, T25S-R32E, from said point a 1" iron pipe w/ BC 1939 for the north quarter corner of Section 19, T25S-R32E bears S 89°40'28" W a distance of 791.98', covering **17.30' or 1.05 rods** and having an area of **0.012 acres**.

NOTES:

Bearings, distances and coordinates shown herein are based on New Mexico State Plane Coordinate System, NAD 83, East Zone 3001, US Survey Feet, all distances are grid.

I, B.L. Laman, New Mexico PLS No. 22404, hereby certify this survey to reflect an actual survey made on the ground under my supervision. This survey meets the minimum standards for surveying in New Mexico.



B.L. Laman PLS 22404
Date Signed: 05/11/2016
Horizon Row, LLC
571 State Street, Jasper, TX
(402) 202-5111 75951
Employee of Horizon Row, LLC



EXHIBIT "A"
PAGE 3 of 6
ELECTRIC LINE PLAT
SECTION 18, T25S-R32E, N.M.P.M.
LEA COUNTY, NEW MEXICO

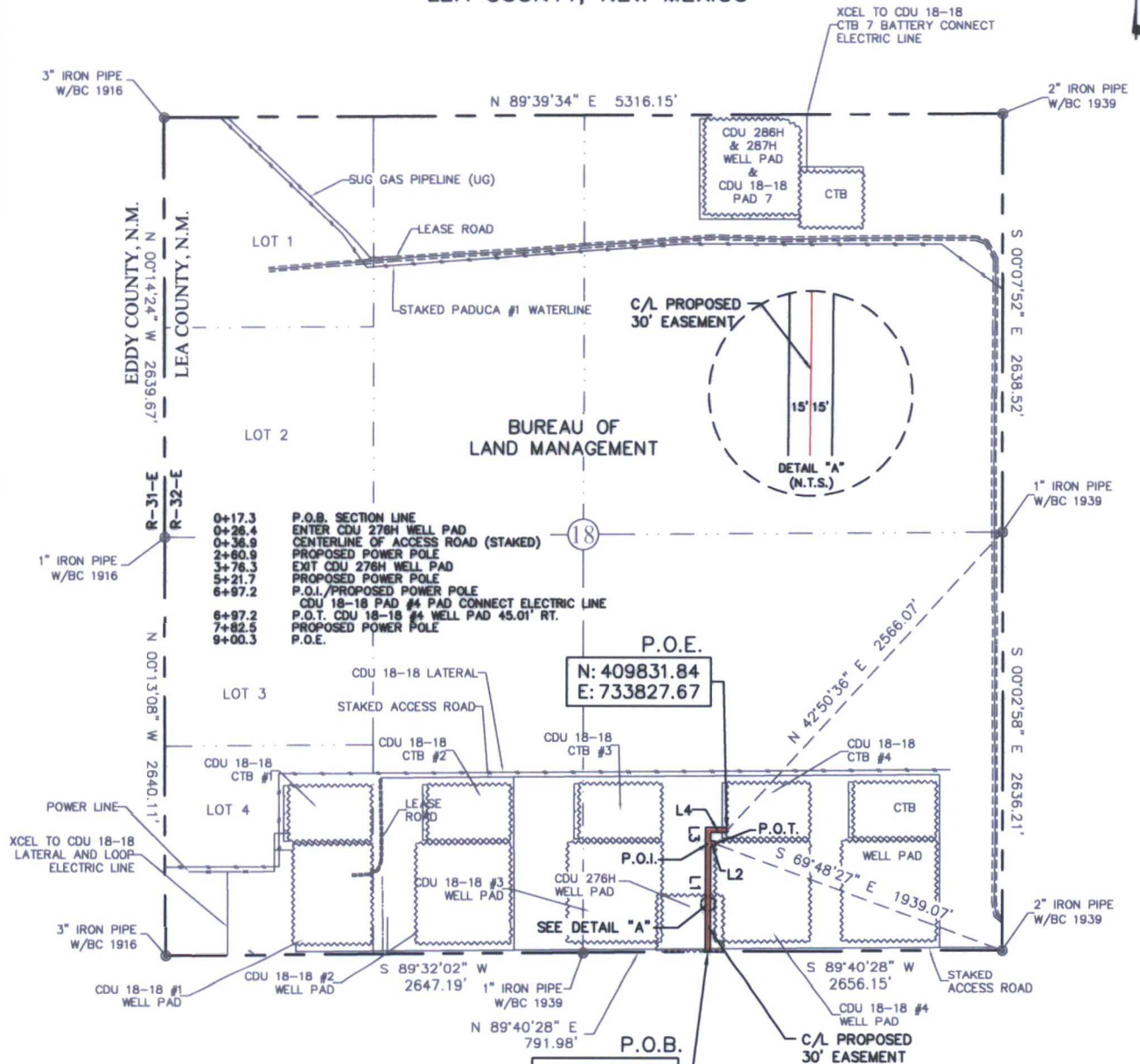

30' EASEMENT AREA = 0.629 ACRE(S)
 928.01 FEET OR 56.24 RODS

SEE THE ATTACHED LEGAL DESCRIPTION

Note: All bearings recited herein are based on the New Mexico State Plane Coordinate System, NAD 83, New Mexico East Zone 3001, US Survey Feet, all distances are grid.

I, B.L. Laman, New Mexico PLS No. 22404, hereby certify this survey to reflect an actual survey made on the ground under my supervision. This survey meets the minimum standards for surveying in New Mexico.

B.L. Laman PLS #22404
 Date Signed: 05-11-2016
 Horizonrow, LLC
 571 State Street Jasper, TX
 (409) 202-5111 75951
 Employee of Horizonrow, LLC



0 1000 2000

LINE	BEARING	DISTANCE
L1	N 00°03'49" W	679.85'
L2	N 89°55'16" E	45.01'
L3	N 00°03'49" W	85.35'
L4	N 89°56'42" E	117.80'

		WBS NUMBER:	LINE NUMBER:
CDU 18-18 CTB 4 BATTERY CONNECT-ELECTRIC LINE		CC-112971.AL	EL7776
CDU 18-18 PAD #4 PAD CONNECT-ELECTRIC LINE		CC-112971.AL	EL7790
HORIZON ROW LLC		DEVON ENERGY PRODUCTION COMPANY, L.P.	
Drawn for:		CDU 18-18 CTB 4 BATTERY CONNECT AND CDU 18-18 PAD #4 PAD CONNECT ELECTRIC LINES	SCALE: 1" = 1000' REVISIONS: 04-29-2016 SHEET: 3 OF 6
		PROPOSED 30' EASEMENT ON THE PROPERTY OF BUREAU OF LAND MANAGEMENT SECTION 18, T25S-R32E, N.M.P.M.	
Drawn by: W. BEETS	Date: 02/25/2016		

**SECTION 18, T25S-R32E, N.M.P.M.,
LEA COUNTY, NEW MEXICO**

ELECTRIC LINE PLAT

LEGAL DESCRIPTION

FOR

DEVON ENERGY PRODUCTION COMPANY, L.P.

BUREAU OF LAND MANAGEMENT

30' EASEMENT DESCRIPTION:

BEING an easement thirty (30) feet in width lying fifteen (15) feet on the right side and fifteen (15) feet on the left side of the survey centerline described below, being out of the southeast (SE ¼) of Section 18, Township 25 South, Range 32 East, N.M.P.M., Lea County, New Mexico, and being out of a parcel of land owned by the Bureau of Land Management. Said centerline of easement being more particularly described as follows:

Commencing from a 1" iron pipe w/ BC 1939 for the south quarter corner of Section 18, T25S-R32E, N.M.P.M., Lea County, New Mexico;

Thence N 89°40'28" E a distance of 791.98' to the **Point of Beginning** of this easement having coordinates of Northing=409066.52 feet, Easting=733710.72 feet, being in the south line of Section 18, T25S-R32E, and continuing the following courses;

Thence N 00°03'49" W, a distance of 679.85' to the point of intersection;

Thence N 89°55'16" E a distance of 45.01' to the Point of Termination of this portion of easement, from said point a 2" iron pipe w/ BC 1939 for the southeast corner of Section 18, T25S-R32E bears S 69°48'27" E a distance of 1939.07';

Thence continuing from said Point of Intersection the following courses;

Thence N 00°03'49" W, a distance of 85.35' to an angle point;

Thence N 89°56'42" E, a distance of 117.80' to the **Point of Ending** having coordinates of Northing=409831.84 feet, Easting=733827.67 feet, from said point a 1" iron pipe w/ BC 1939 for the east quarter corner of Section 18, T25S-R32E bears N 42°50'36" E a distance of 2566.07', covering **928.01' or 56.24 rods** and having an area of **0.629 acres**.

NOTES:

Bearings, distances and coordinates shown herein are based on New Mexico State Plane Coordinate System, NAD 83, East Zone 3001, US Survey Feet, all distances are grid.

I, B.L. Laman, New Mexico PLS No. 22404, hereby certify this survey to reflect an actual survey made on the ground under my supervision. This survey meets the minimum standards for surveying in New Mexico.



B.L. Laman PLS 22404
Date Signed: 05/11/2016
Horizon Row, LLC
571 State Street, Jasper, TX
(402) 202-5111 75951
Employee of Horizon Row, LLC

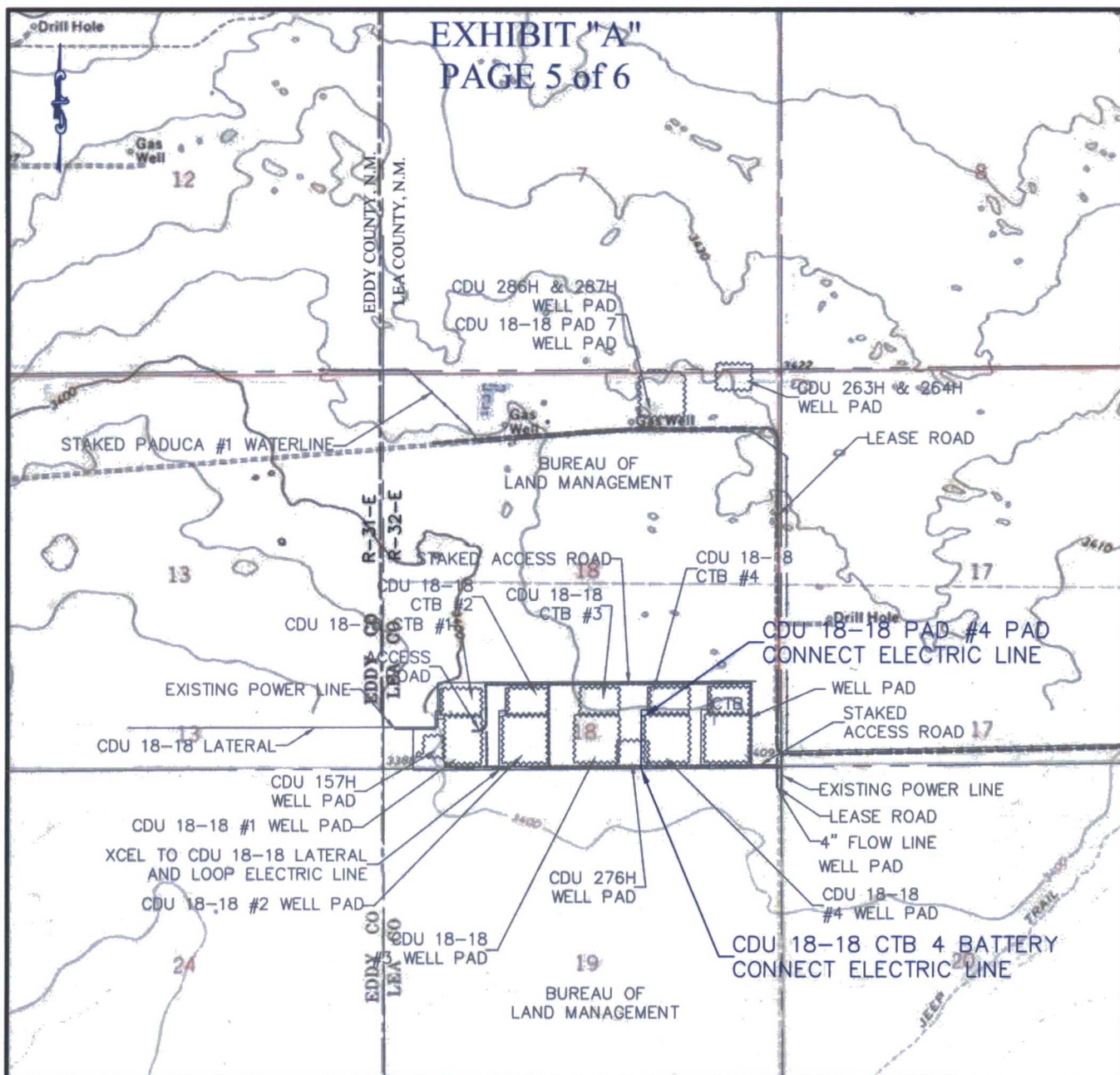



QUAD MAP

SECTION 18, T25S-R32E, N.M.P.M.
SECTION 19, T25S-R32E, N.M.P.M.
LEA COUNTY, NEW MEXICO

WBS NUMBER:		LINE NUMBER:
CDU 18-18 CTB 4 BATTERY CONNECT-ELECTRIC LINE		CC-112971.AL EL7776
CDU 18-18 PAD #4 PAD CONNECT-ELECTRIC LINE		CC-112971.AL EL7790
HORIZON ROW LLC Drawn for:  Drawn by: W. BEETS		SCALE: 1" = 1000' REVISIONS: 04-29-2016 SHEET: 5 OF 6
		DEVON ENERGY PRODUCTION COMPANY, L.P. CDU 18-18 CTB 4 BATTERY CONNECT AND CDU 18-18 PAD #4 PAD CONNECT ELECTRIC LINES PROPOSED 30' EASEMENT ON THE PROPERTY OF BUREAU OF LAND MANAGEMENT SECTION 18, T25S-R32E, N.M.P.M.

Date: 02/25/2016

EXHIBIT "A"

PAGE 6 of 6

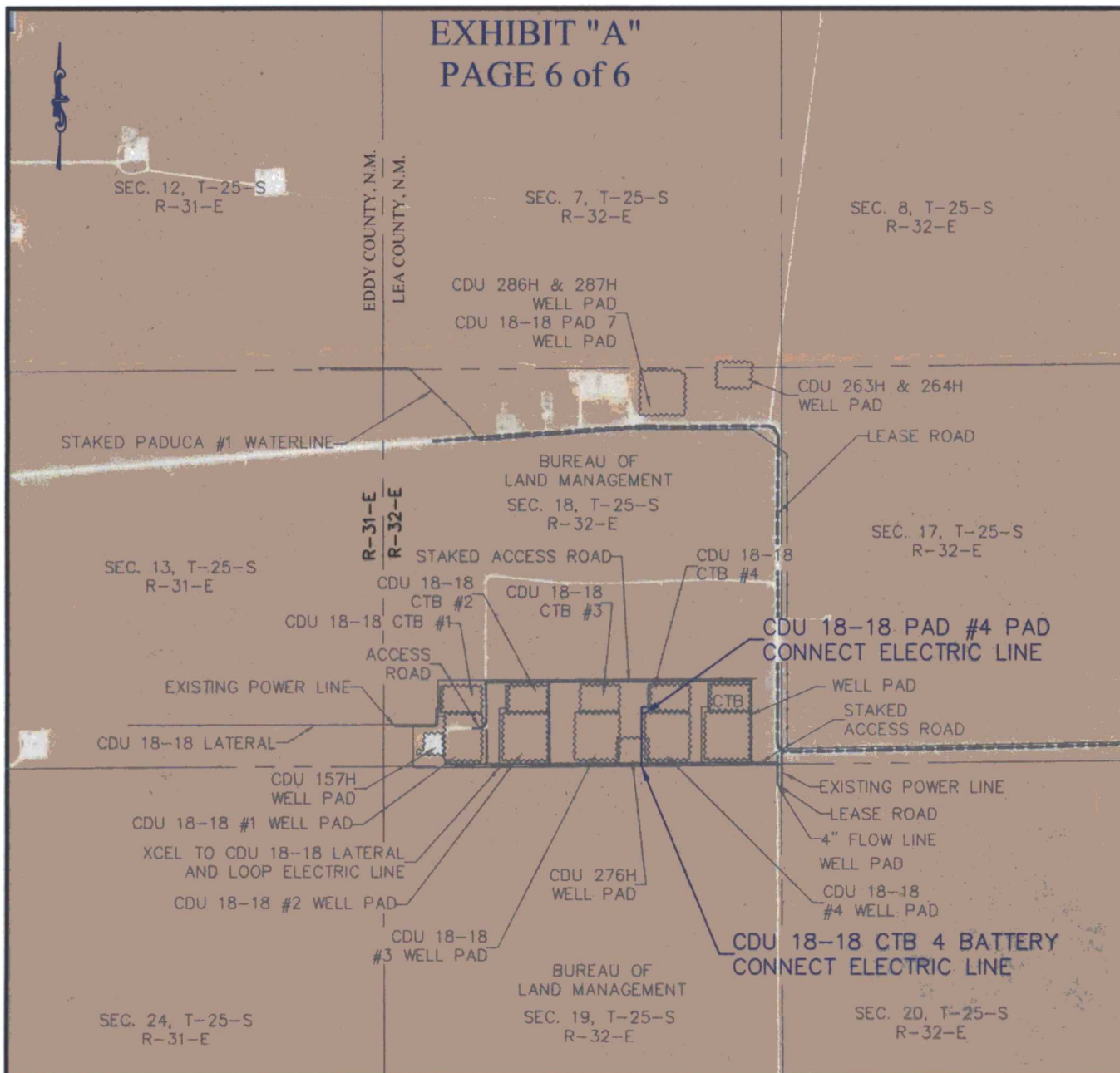

AERIAL MAP

SECTION 18, T25S-R32E, N.M.P.M.
SECTION 19, T25S-R32E, N.M.P.M.
LEA COUNTY, NEW MEXICO

WBS NUMBER:		LINE NUMBER:
CDU 18-18 CTB 4 BATTERY CONNECT-ELECTRIC LINE		CC-112971.AL EL7776
CDU 18-18 PAD #4 PAD CONNECT-ELECTRIC LINE		CC-112971.AL EL7790
HORIZON ROW LLC Drawn for:  Drawn by: W. BEETS		SCALE: 1" = 1000' REVISIONS: 04-29-2016 SHEET: 6 OF 6
		DEVON ENERGY PRODUCTION COMPANY, L.P. CDU 18-18 CTB 4 BATTERY CONNECT AND CDU 18-18 PAD #4 PAD CONNECT ELECTRIC LINES
		PROPOSED 30' EASEMENT ON THE PROPERTY OF BUREAU OF LAND MANAGEMENT SECTION 18, T25S-R32E, N.M.P.M.

- State pit 616 and 617 32- 23S- 32E



- Fed pit 25- 23S- 31E

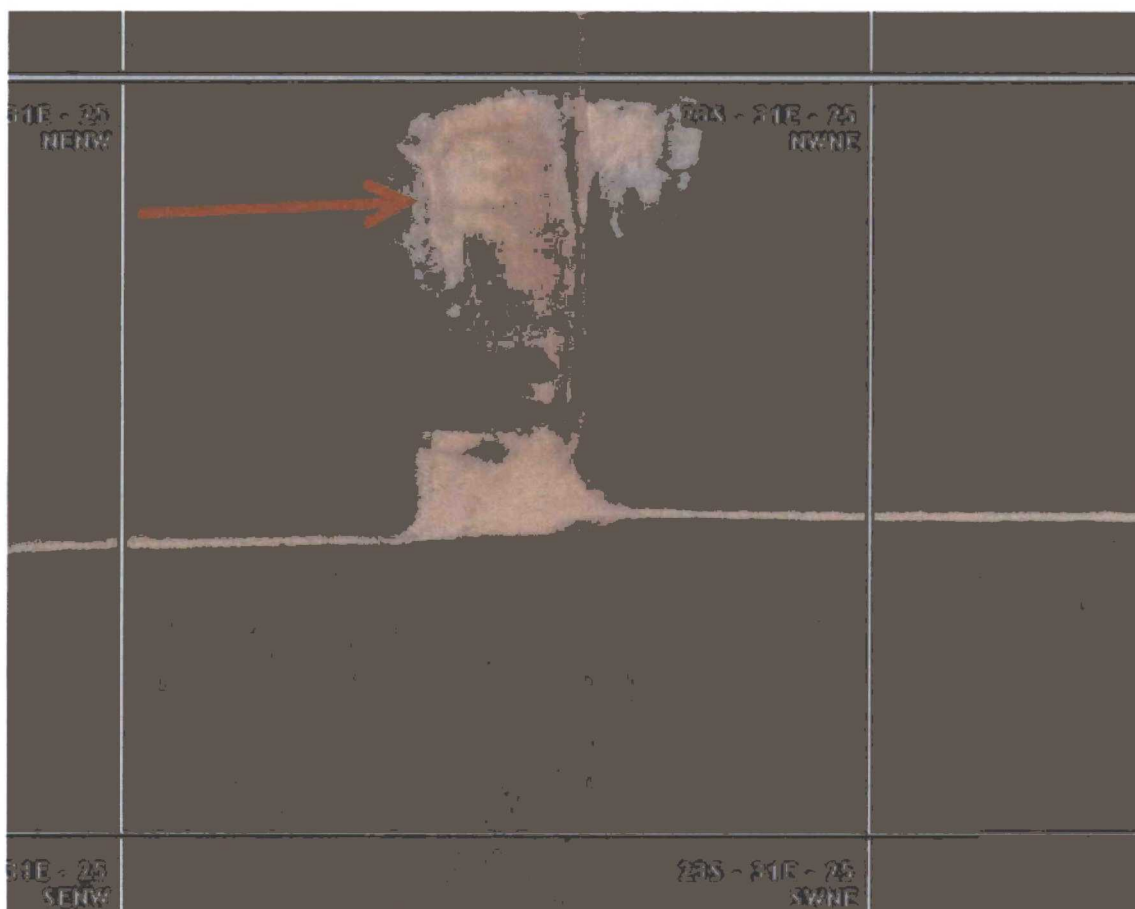

- Private pit 26- 23S- 31E

