

Submit 1 Copy To Appropriate District Office
District I - (575) 393-6161
1625 N. French Dr., Hobbs, NM 88240
District II - (575) 748-1283
811 S. First St., Artesia, NM 88210
District III - (505) 334-6178
1000 Rio Brazos Rd., Aztec, NM 87410
District IV - (505) 476-3460
1220 S St Francis Dr., Santa Fe, NM 87505

State of New Mexico
Energy, Minerals and Natural Resources
HOBBS OGD
OIL CONSERVATION DIVISION
220 South St. Francis Dr.
Santa Fe, NM 87505

Form C-103
Revised July 18, 2013

AUG 03 2017

RECEIVED

SUNDRY NOTICES AND REPORTS ON WELLS (DO NOT USE THIS FORM FOR PROPOSALS TO DRILL OR TO DEEPEN OR PLUG BACK TO A DIFFERENT RESERVOIR. USE "APPLICATION FOR PERMIT" (FORM C-101) FOR SUCH PROPOSALS.)		WELL API NO. 30-025-10765
1. Type of Well: Oil Well <input type="checkbox"/> Gas Well <input type="checkbox"/> Other Injection <input checked="" type="checkbox"/>		5. Indicate Type of Lease STATE <input checked="" type="checkbox"/> FEE <input type="checkbox"/>
2. Name of Operator Apache Corporation		6. State Oil & Gas Lease No. B0-0158-0019
3. Address of Operator 303 Veterans Airpark Lane, Suite 1000 Midland, TX 79705		7. Lease Name or Unit Agreement Name New Mexico BZ State NCT-8 [16833]
4. Well Location Unit Letter <u>H</u> , 1980 feet from the <u>North</u> line and <u>660</u> feet from the <u>East</u> line Section <u>16</u> Township <u>23S</u> Range <u>37E</u> NMPM County <u>Lea</u>		8. Well Number <u>007</u>
11. Elevation (Show whether DR, RKB, RT, GR, etc.) 3319' DF		9. OGRID Number 873
		10. Pool name or Wildcat Langlie Mattix; 7 Rivers-Q-GB (37240)

12. Check Appropriate Box to Indicate Nature of Notice, Report or Other Data

NOTICE OF INTENTION TO:		SUBSEQUENT REPORT OF:	
PERFORM REMEDIAL WORK <input type="checkbox"/>	PLUG AND ABANDON <input type="checkbox"/>	REMEDIAL WORK <input type="checkbox"/>	ALTERING CASING <input type="checkbox"/>
TEMPORARILY ABANDON <input type="checkbox"/>	CHANGE PLANS <input type="checkbox"/>	COMMENCE DRILLING OPNS. <input type="checkbox"/>	P AND A <input type="checkbox"/>
PULL OR ALTER CASING <input type="checkbox"/>	MULTIPLE COMPL <input type="checkbox"/>	CASING/CEMENT JOB <input type="checkbox"/>	
DOWNHOLE COMMINGLE <input type="checkbox"/>			
CLOSED-LOOP SYSTEM <input type="checkbox"/>			
OTHER: <input type="checkbox"/>		OTHER: TA EXTENSION <input checked="" type="checkbox"/>	

13. Describe proposed or completed operations. (Clearly state all pertinent details, and give pertinent dates, including estimated date of starting any proposed work). SEE RULE 19.15.7.14 NMAC. For Multiple Completions: Attach wellbore diagram of proposed completion or recompletion.

Apache performed the required annual testing for this well 6/7/2017 and is requesting the chart be used to extend the TA status for this well, pending engineering evaluation. **CHART ATTACHED.**

8/2/2017 RAN

This Approval of Temporary Abandonment Expires 8/2/2020

Spud Date:

4/10/1959

Rig Release Date:

4/23/1959

I hereby certify that the information above is true and complete to the best of my knowledge and belief.

SIGNATURE

Reesa Fisher

TITLE Sr. Staff Reg Analyst

DATE 8/2/2017

Type or print name Reesa Fisher

E-mail address: Reesa.Fisher@apachecorp.com

PHONE: (432) 818-1062

For State Use Only

APPROVED BY:

Maley Brown

TITLE

AO/II

DATE

8/3/2017

Conditions of Approval (if any):

mb



Graphic Controls

DATE 8-2-2017

BR 2221

Calibrated 8-14-2017

Parker Geometry

BZ #7

NEW MEXICO

Letter H

Sec 16

T235

R37E

grad Larry

30-025-10763

API #

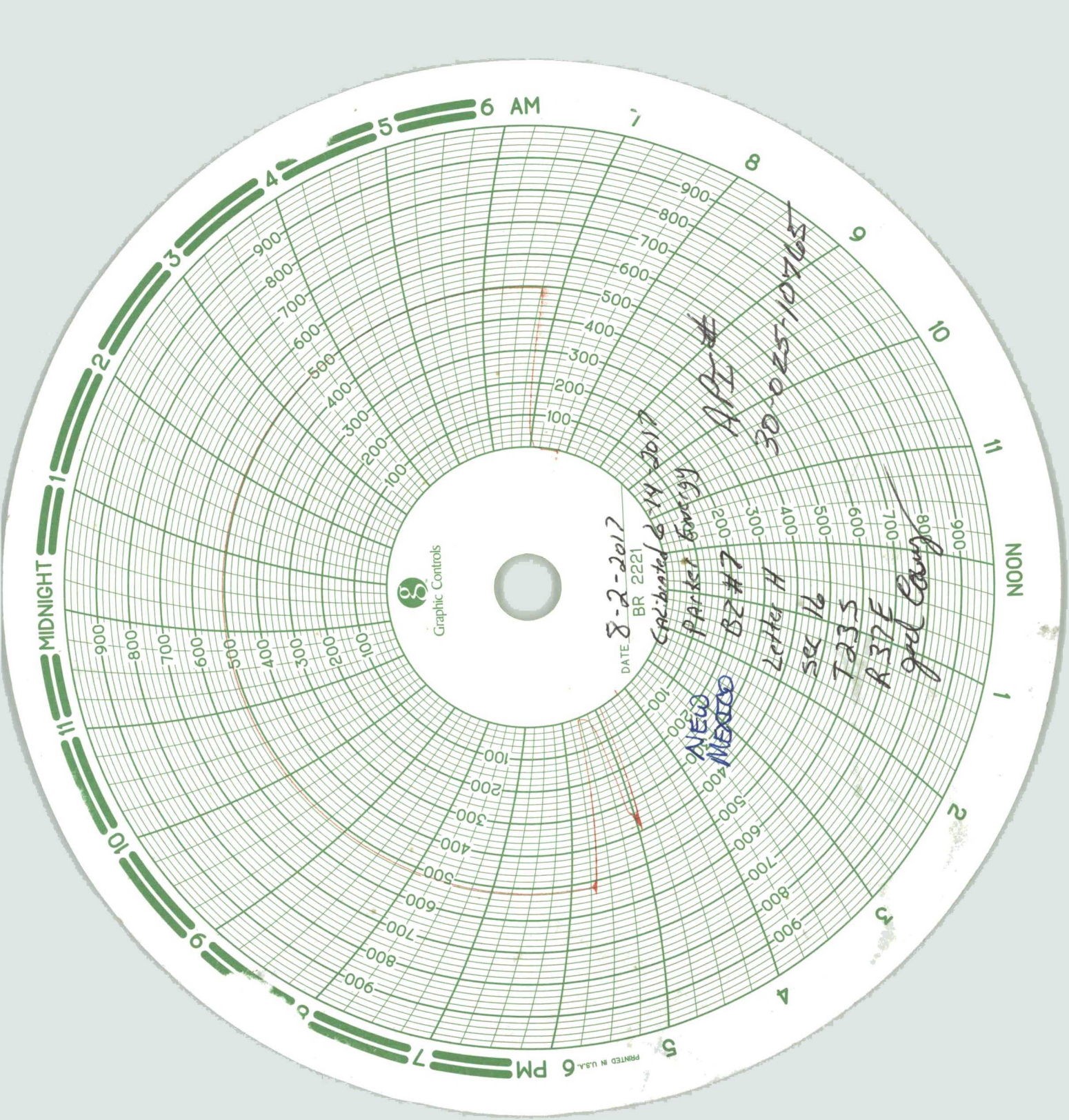

PRINTED IN U.S.A. 6 PM