

Submit 1 Copy To Appropriate District Office

District I - (575) 393-6161
1625 N. French Dr., Hobbs, NM 88240
District II - (575) 748-1283
811 S. First St., Artesia, NM 88210
District III - (505) 334-6171
1000 Rio Brazos Rd., Aztec, NM 87410
District IV - (505) 476-3460
1220 S. St. Francis Dr., Santa Fe, NM 87505

State of New Mexico
Energy, Minerals and Natural Resources

Form C-103
Revised July 18, 2013

OIL CONSERVATION DIVISION
1220 South St. Francis Dr.
Santa Fe, NM 87505

WELL API NO. 30-025-43906
5. Indicate Type of Lease STATE <input checked="" type="checkbox"/> FEE <input type="checkbox"/>
6. State Oil & Gas Lease No.
7. Lease Name or Unit Agreement Name Gazelle 32 State 2B5
8. Well Number 001H
9. OGRID Number 372137
10. Pool name or Wildcat: Corbin: Bone Spring South

SUNDRY NOTICES AND REPORTS ON WELLS (DO NOT USE THIS FORM FOR PROPOSALS TO DRILL OR TO DEEPEN OR PLUG BACK TO A DIFFERENT RESERVOIR. USE "APPLICATION FOR PERMIT" (FORM C-101) FOR SUCH PROPOSALS.)	
1. Type of Well: Oil Well <input checked="" type="checkbox"/> Gas Well <input type="checkbox"/> Other <input type="checkbox"/>	
2. Name of Operator CHISHOLM ENERGY OPERATING, LLC	
3. Address of Operator 801 Cherry Street, Suite 1200-Unit 20 - Fort Worth, Texas 76102	
4. Well Location Unit Letter <u>C</u> : <u>200</u> feet from the <u>N</u> line and <u>1360</u> feet from the <u>W</u> line Section <u>32</u> Township <u>18S</u> Range <u>33E</u> NMPM County <u>Lea</u>	
11. Elevation (Show whether DR, RKB, RT, GR, etc.) 3759 GR	

12. Check Appropriate Box to Indicate Nature of Notice, Report or Other Data

NOTICE OF INTENTION TO:		SUBSEQUENT REPORT OF:	
PERFORM REMEDIAL WORK <input type="checkbox"/>	PLUG AND ABANDON <input type="checkbox"/>	REMEDIAL WORK <input type="checkbox"/>	ALTERING CASING <input type="checkbox"/>
TEMPORARILY ABANDON <input type="checkbox"/>	CHANGE <input type="checkbox"/>	COMMENCE DRILLING OPNS. <input type="checkbox"/>	P AND A <input type="checkbox"/>
PULL OR ALTER CASING <input type="checkbox"/>	MULTIPLE COMPL <input type="checkbox"/>	CASING/CEMENT JOB <input type="checkbox"/>	
DOWNHOLE COMMINGLE <input type="checkbox"/>			
CLOSED-LOOP SYSTEM <input type="checkbox"/>			
OTHER <input checked="" type="checkbox"/>		OTHER: <input type="checkbox"/>	

13. Describe proposed or completed operations. (Clearly state all pertinent details, and give pertinent dates, including estimated date of starting any proposed work). SEE RULE 19.15.7.14 NMAC. For Multiple Completions: Attach wellbore diagram of proposed completion or recompletion.

Request approval to change SHL: From Unit C, 200' FNL & 1360' FWL
To Unit D, 200' FNL & 1310' FWL

Plat is attached.

Spud Date:

Rig Release Date:

I hereby certify that the information above is true and complete to the best of my knowledge and belief.

SIGNATURE Bettie Watson TITLE Regulatory Manager DATE 08/09/2017

Type or print name Bettie Watson E-mail address: bwatson@chisholmenergy.com PHONE: 817-864-1104

For State Use Only

APPROVED BY: [Signature] TITLE Petroleum Engineer DATE 08/10/17

Conditions of Approval (if any):

**SECTION 32, TOWNSHIP 18 SOUTH, RANGE 33 EAST, N.M.P.M.,
LEA COUNTY, NEW MEXICO.**

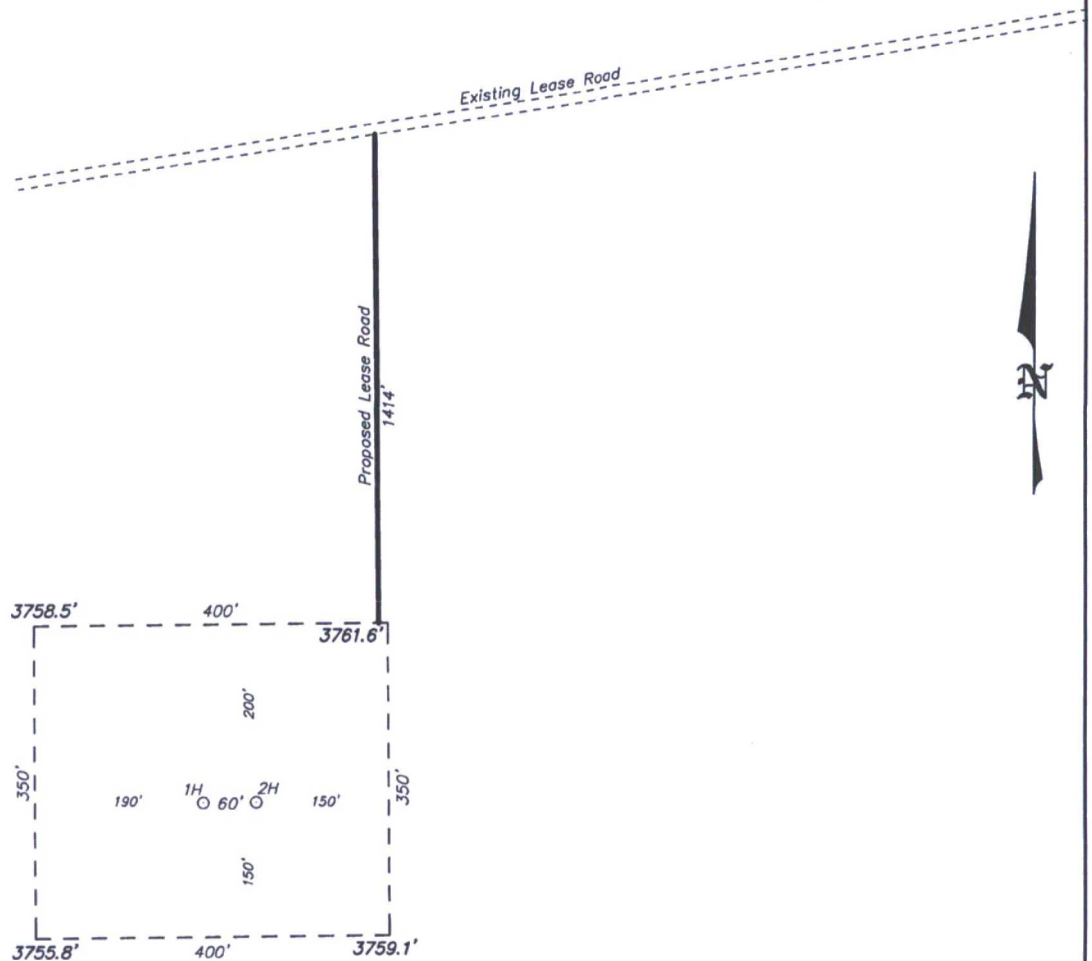

CHISHOLM ENERGY OPERATING, LLC
GAZELLE "32" STATE 2BS #1H
ELEV. - 3759'

Lat - N 32.71063232°
Long - W 103.68956072°
NMSPCE- N 622860.6
E 739346.6
(NAD-83)

WHITE CITY, NM IS ±11 MILES TO THE NORTHWEST OF LOCATION.

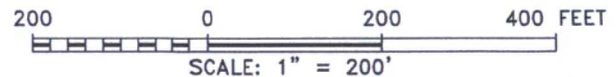

Directions to Location:

From the Intersection of State Hwy 529 and Querecho Road, Go West on 529 for 2.3 miles, Then South on Lease Road for 3.3 miles to fork in road, Go right for 0.5 mile, Then West for 0.5 mile, Then Southerly for 1.3 mile to proposed lease road.



P.O. Box 1786 (575) 393-7316 - Office
1120 N. West County Rd. (575) 392-2206 - Fax
Hobbs, New Mexico 88241 basinsurveys.com

CHISHOLM ENERGY OPERATING, LLC

REF: GAZELLE "32" STATE 2BS #1H / WELL PAD TOPO

THE GAZELLE "32" STATE 2BS #1H LOCATED 200'

FROM THE NORTH LINE AND 1310' FROM THE WEST LINE OF

SECTION 32, TOWNSHIP 18 SOUTH, RANGE 33 EAST,

N.M.P.M., LEA COUNTY, NEW MEXICO.

W.O. Number: 33205 | Drawn By: K. GOAD | Date: 08-08-2017 | Survey Date: 08-08-2017 | Sheet 1 of 1 Sheets

**SECTION 32, TOWNSHIP 18 SOUTH, RANGE 33 EAST, N.M.P.M.,
LEA COUNTY, NEW MEXICO.**

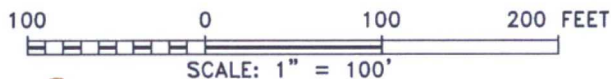
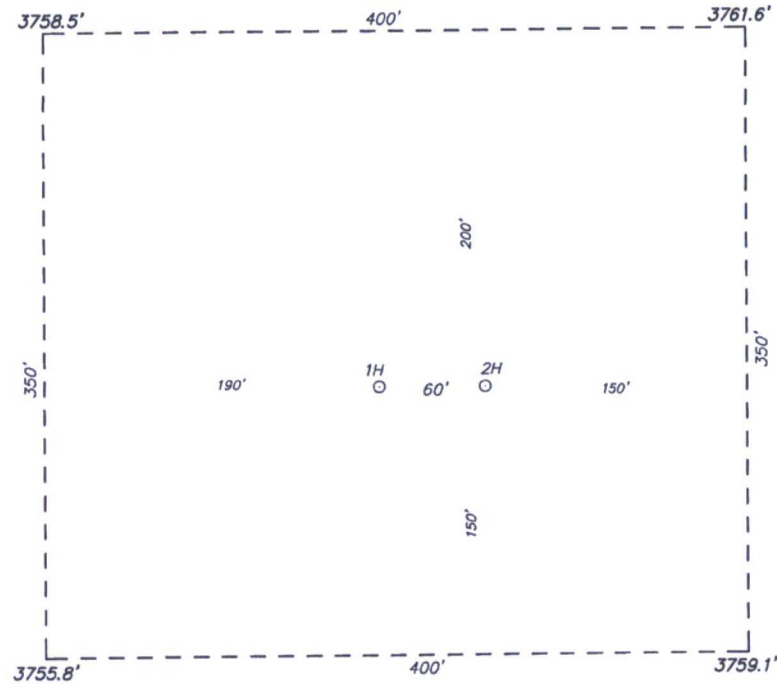

basin
surveys
focused on excellence
in the oilfield

P.O. Box 1786
1120 N. West County Rd.
Hobbs, New Mexico 88241
(575) 393-7316 - Office
(575) 392-2206 - Fax
basinsurveys.com

CHISHOLM ENERGY OPERATING, LLC

REF: GAZELLE "32" STATE 2BS #1H / WELL PAD TOPO

THE GAZELLE "32" STATE 2BS #1H LOCATED 200'

FROM THE NORTH LINE AND 1310' FROM THE WEST LINE OF

SECTION 32, TOWNSHIP 18 SOUTH, RANGE 33 EAST,

N.M.P.M., LEA COUNTY, NEW MEXICO.

W.O. Number: 33205	Drawn By: K. GOAD	Date: 08-08-2017	Survey Date: 08-08-2017	Sheet 1 of 1 Sheets
--------------------	-------------------	------------------	-------------------------	---------------------

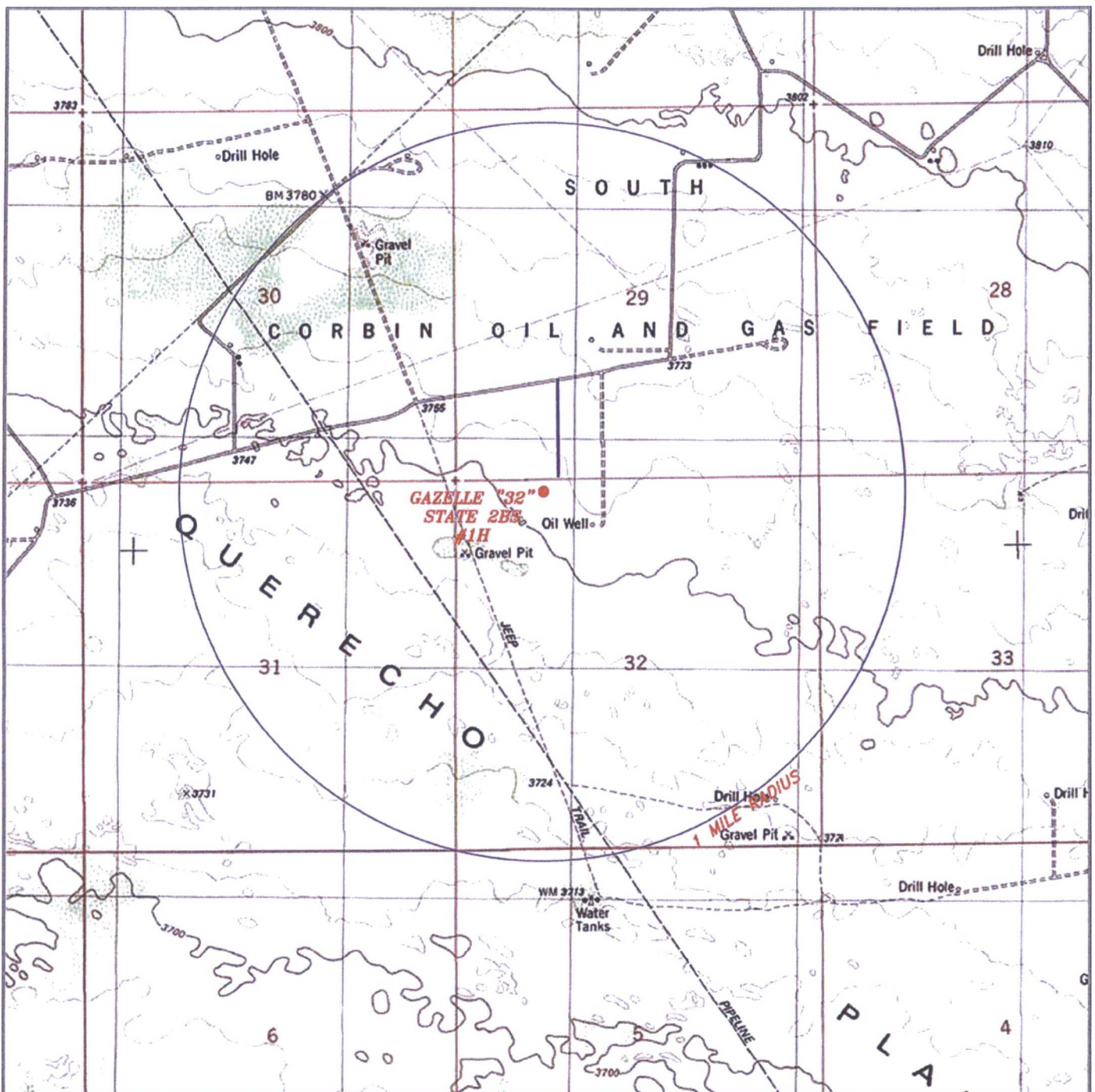

GAZELLE "32" STATE 2BS #1H

Located 200' FNL and 1310' FWL

Section 32, Township 18 South, Range 33 East,
N.M.P.M., Lea County, New Mexico.

basin
surveys

focused on excellence
in the oilfield

P.O. Box 1786
1120 N. West County Rd.
Hobbs, New Mexico 88241
(575) 393-7316 - Office
(575) 392-2206 - Fax
basinsurveys.com

0' 1000' 2000' 3000' 4000'
SCALE: 1" = 2000'

W.O. Number: KJG 33205

Survey Date: 08-08-2017

YELLOW TINT - USA LAND
BLUE TINT - STATE LAND



CHISHOLM
ENERGY
OPERATING, LLC

CHISHOLM
ENERGY
OPERATING, LLC

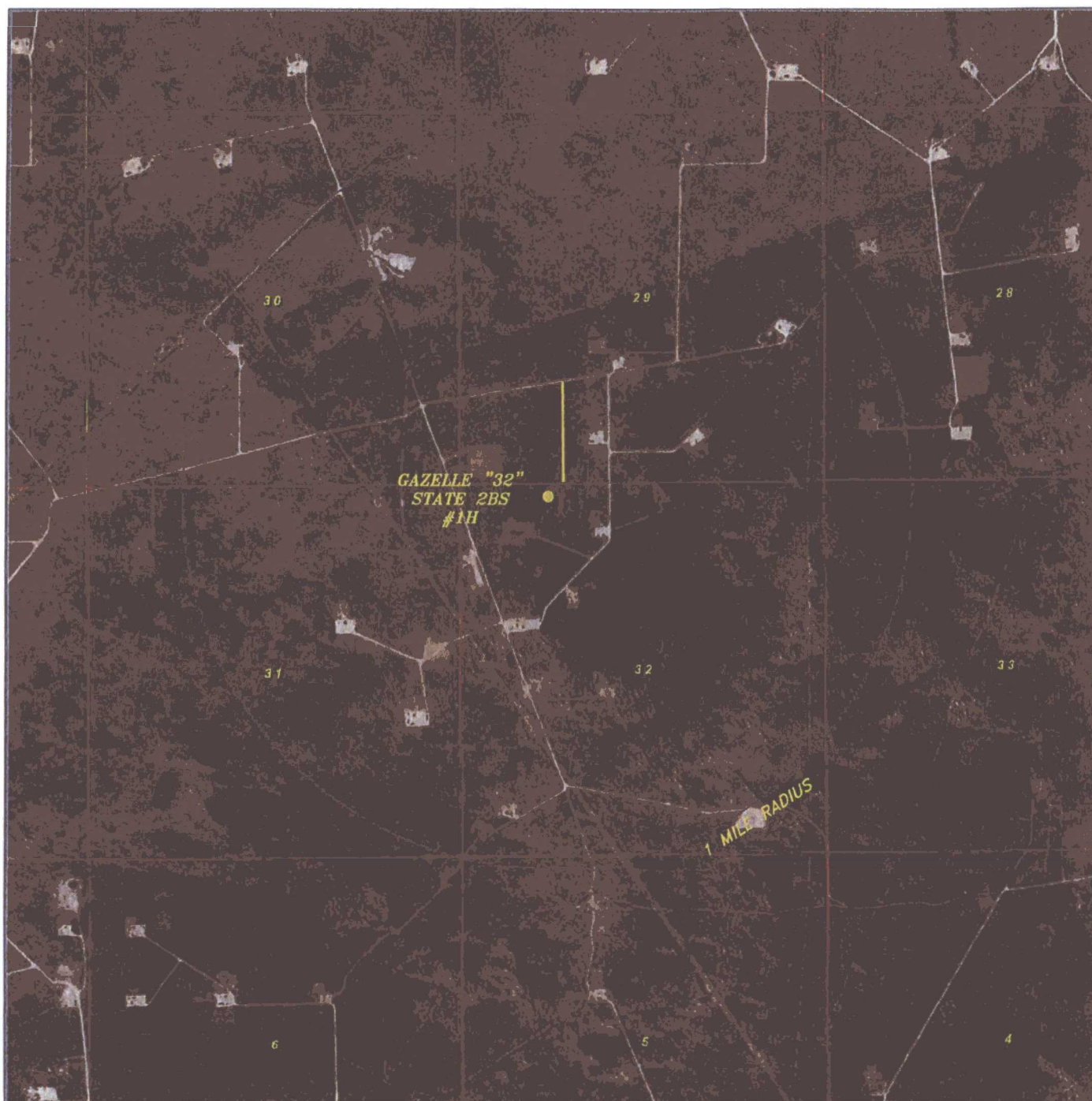

GAZELLE "32" STATE 2BS #1H

Located 200' FNL and 1360' FWL
 Section 32, Township 18 South, Range 33 East,
 N.M.P.M., Lea County, New Mexico.



P.O. Box 1786
 1120 N. West County Rd.
 Hobbs, New Mexico 88241
 (575) 393-7316 - Office
 (575) 392-2206 - Fax
basinsurveys.com

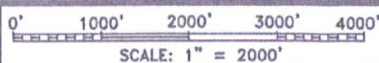

W.O. Number: KJG 33205

Survey Date: 08-08-2017

YELLOW TINT - USA LAND
 BLUE TINT - STATE LAND



**CHISHOLM
 ENERGY
 OPERATING, LLC**