

UNITED STATES
DEPARTMENT OF THE INTERIOR
BUREAU OF LAND MANAGEMENT

OCD Hobbs

FORM APPROVED
OMB NO. 1004-0137
Expires: January 31, 2018**SUNDRY NOTICES AND REPORTS ON WELLS**
*Do not use this form for proposals to drill or to re-enter an abandoned well. Use form 3160-3 (APD) for such proposals.*5. Lease Serial No.
NMNM128929

6. If Indian, Allottee or Tribe Name

7. If Unit or CA/Agreement, Name and/or No.

8. Well Name and No.
PADUCA 7/6 W1ED FEDERAL COM 3H9. API Well No.
30-025-4321710. Field and Pool or Exploratory Area
9806511. County or Parish, State
LEA COUNTY, NM**SUBMIT IN TRIPLICATE - Other instructions on page 2**

1. Type of Well

☒ Oil Well ☐ Gas Well ☐ Other2. Name of Operator
MEWBOURNE OIL COMPANYContact: JACKIE LATHAN
E-Mail: jlathan@mewbourne.com3a. Address
PO BOX 5270
HOBBS, NM 882413b. Phone No. (include area code)
Ph: 575-393-5905

4. Location of Well (Footage, Sec., T., R., M., or Survey Description)

Sec 7 T26S R32E Mer NMP SWNW 2615FNL 1020FWL

12. CHECK THE APPROPRIATE BOX(ES) TO INDICATE NATURE OF NOTICE, REPORT, OR OTHER DATA

TYPE OF SUBMISSION

TYPE OF ACTION

☒ Notice of Intent☐ Subsequent Report☐ Final Abandonment Notice☐ Acidize☐ Alter Casing☐ Casing Repair☐ Change Plans☐ Convert to Injection☐ Deepen☐ Hydraulic Fracturing☐ New Construction☐ Plug and Abandon☐ Plug Back☐ Production (Start/Resume)☐ Reclamation☐ Recomplete☐ Temporarily Abandon☐ Water Disposal☐ Water Shut-Off☐ Well Integrity☒ Other
Change to Original A
PD

13. Describe Proposed or Completed Operation: Clearly state all pertinent details, including estimated starting date of any proposed work and approximate duration thereof. If the proposal is to deepen directionally or recompleting horizontally, give subsurface locations and measured and true vertical depths of all pertinent markers and zones. Attach the Bond under which the work will be performed or provide the Bond No. on file with BLM/BIA. Required subsequent reports must be filed within 30 days following completion of the involved operations. If the operation results in a multiple completion or recompleting in a new interval, a Form 3160-4 must be filed once testing has been completed. Final Abandonment Notices must be filed only after all requirements, including reclamation, have been completed and the operator has determined that the site is ready for final inspection.

Mewbourne Oil Company has an approved APD for the above well. Mewbourne requests approval to make the following change:

Change surface location to 2500' FNL & 620' FWL, Sec 7 T26S R32E.

Please contact Andy Taylor with any questions.

DOI-BLM-NM-PD20-2016-1002-E

Eng Okay 5/1/17 CRW Approved CCR 07/20/2017 Original CCR's Apply

14. I hereby certify that the foregoing is true and correct.

Electronic Submission #374087 verified by the BLM Well Information System
For MEWBOURNE OIL COMPANY, sent to the Hobbs
Committed to AFMSS for processing by DEBORAH MCKINNEY on 04/27/2017 ()

Name (Printed/Typed) ANDREW TAYLOR

Title ENGINEER

Signature (Electronic Submission)

Date 04/26/2017

THIS SPACE FOR FEDERAL OR STATE OFFICE USE

Approved By *[Signature]* for Cody Layton

Title Supervisory PET

Date 7/20/2017

Conditions of approval, if any, are attached. Approval of this notice does not warrant or certify that the applicant holds legal or equitable title to those rights in the subject lease which would entitle the applicant to conduct operations thereon.

Office CFO

Title 18 U.S.C. Section 1001 and Title 43 U.S.C. Section 1212, make it a crime for any person knowingly and willfully to make to any department or agency of the United States any false, fictitious or fraudulent statements or representations as to any matter within its jurisdiction.

(Instructions on page 2)

**** OPERATOR-SUBMITTED ** OPERATOR-SUBMITTED ** OPERATOR-SUBMITTED ****

LOCATION VERIFICATION MAP

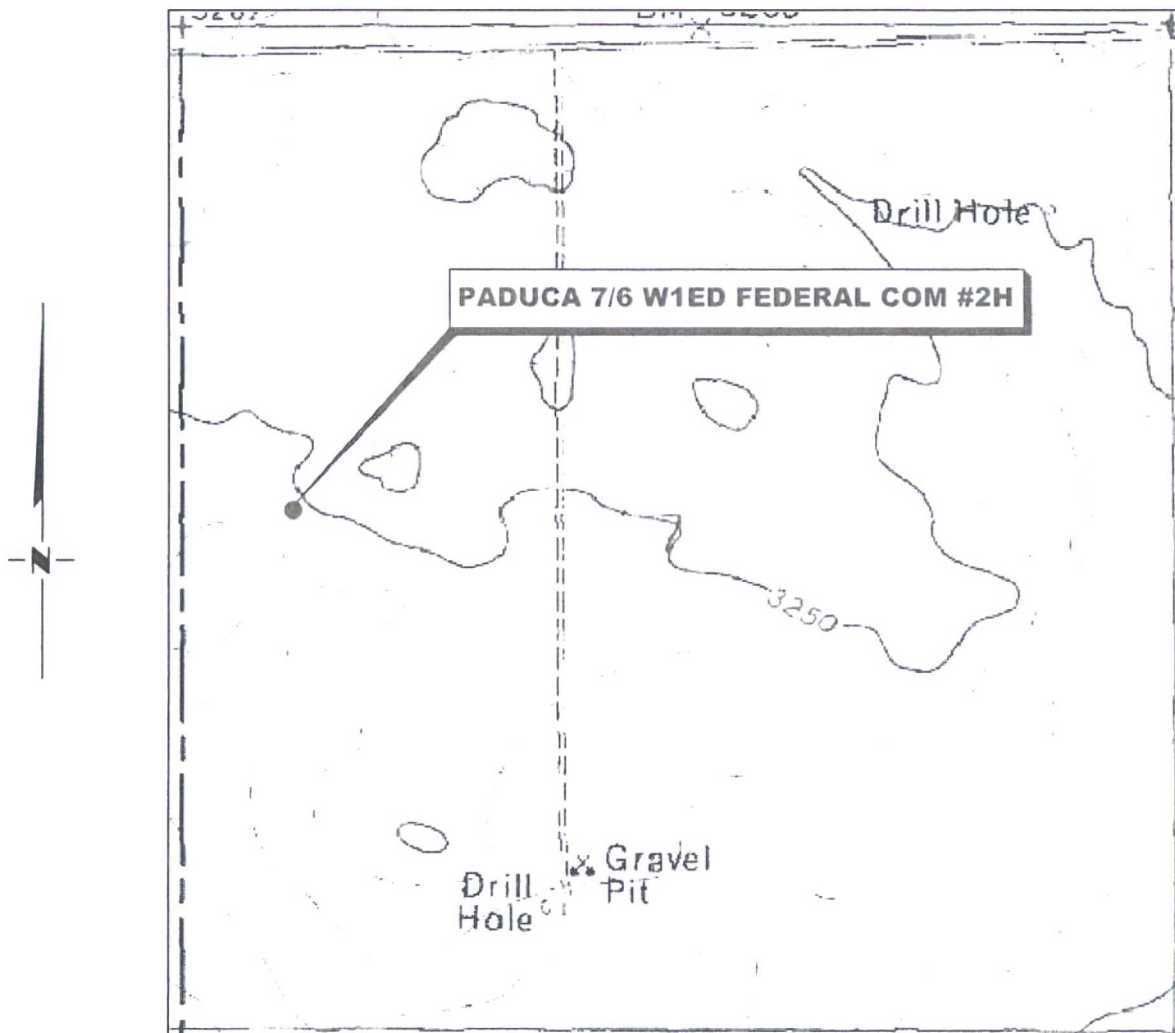

*SECTION 7, TWP. 26 SOUTH, RGE. 32 EAST,
N. M. P. M., LEA CO., NEW MEXICO*

OPERATOR: Mewbourne Oil Company
LEASE: Paduca 7/6 W1ED Federal Com
WELL NO.: 2H
ELEVATION: 3247'

LOCATION: 2500' FNL & 570' FWL
CONTOUR INTERVAL: 10'
USGS TOPO. SOURCE MAP:
Paduca Breaks West, NM (1973)

Firm No.: TX 10193838 NM 4655451

Copyright 2016 - All Rights Reserved

| NO. | REVISION | DATE |
|-----------|------------|------|
| JOB NO.: | LS1509541R | |
| DWG. NO.: | 1509541LVM | |

RRC

308 W. BROADWAY ST., HOBBS, NM 88240 (575) 964-8200

SCALE: 1" = 1000'
DATE: 4-17-2017
SURVEYED BY: ML/JL
DRAWN BY: LPS
APPROVED BY: RMH
SHEET: 1 OF 1

VICINITY MAP

NOT TO SCALE

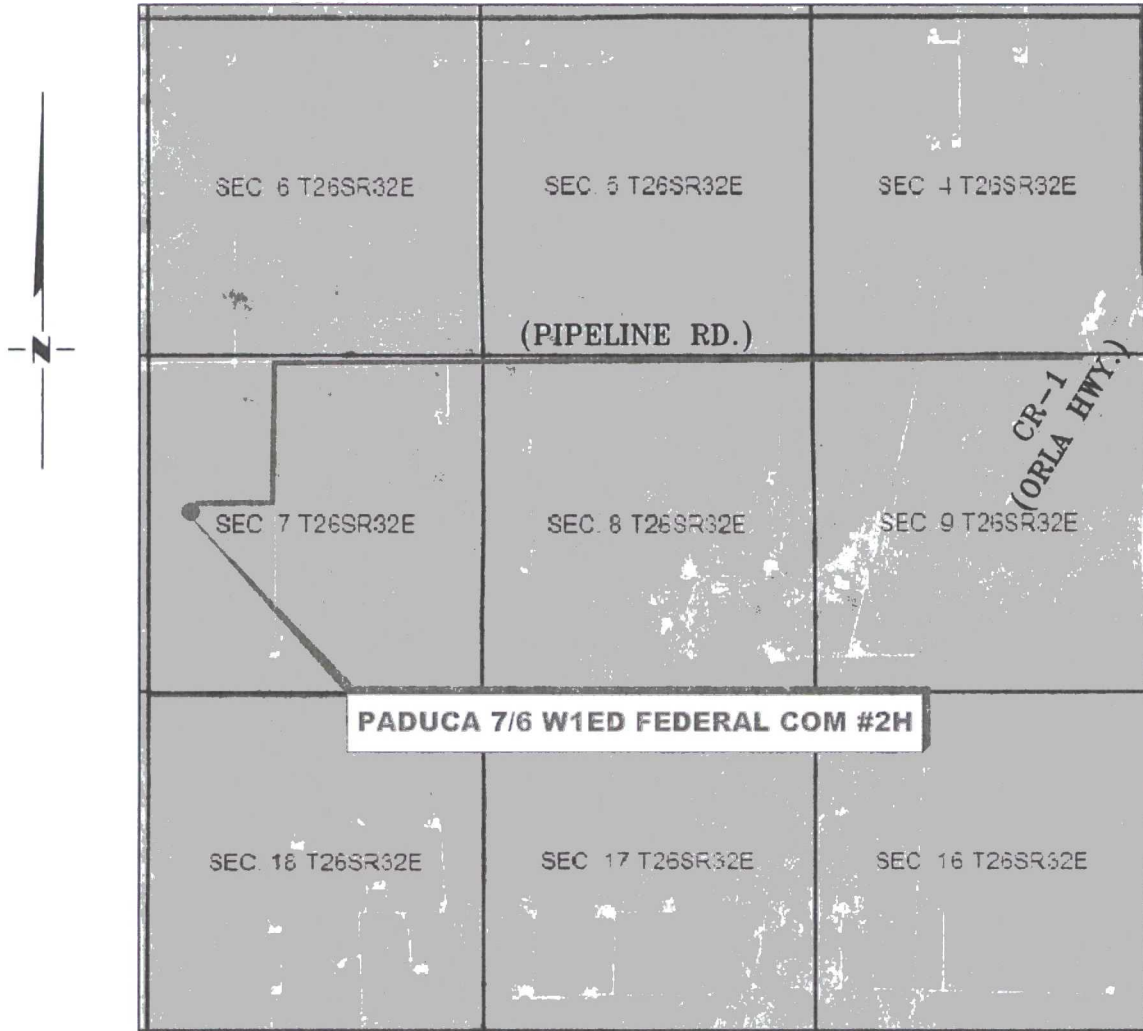

*SECTION 7, TWP. 26 SOUTH, RGE. 32 EAST,
N. M. P. M., LEA CO., NEW MEXICO*

OPERATOR: Mewbourne Oil Company
LEASE: Paduca 7/6 W1ED Federal Com
WELL NO.: 2H

LOCATION: 2500' FNL & 570' FWL
ELEVATION: 3247'

Firm No.: TX 10193838 NM 4655451

Copyright 2016 - All Rights Reserved

| NO. | REVISION | DATE |
|---------------------|----------|------|
| JOB NO.: LS1509541R | | |
| DWG. NO.: 1509541VM | | |

RRC

308 W. BROADWAY ST., HOBBS, NM 88240 (575) 964-8200

| |
|--------------------|
| SCALE: 1" = 1000' |
| DATE: 4-17-2017 |
| SURVEYED BY: ML/JL |
| DRAWN BY: LPS |
| APPROVED BY: RMH |
| SHEET: 1 OF 1 |

MEWBOURNE OIL COMPANY
PADUCA 7/6 W1ED FEDERAL COM #2H
(2500' FNL & 570' FWL)
SECTION 7, T26S, R32E
N. M. P. M., LEA COUNTY, NEW MEXICO

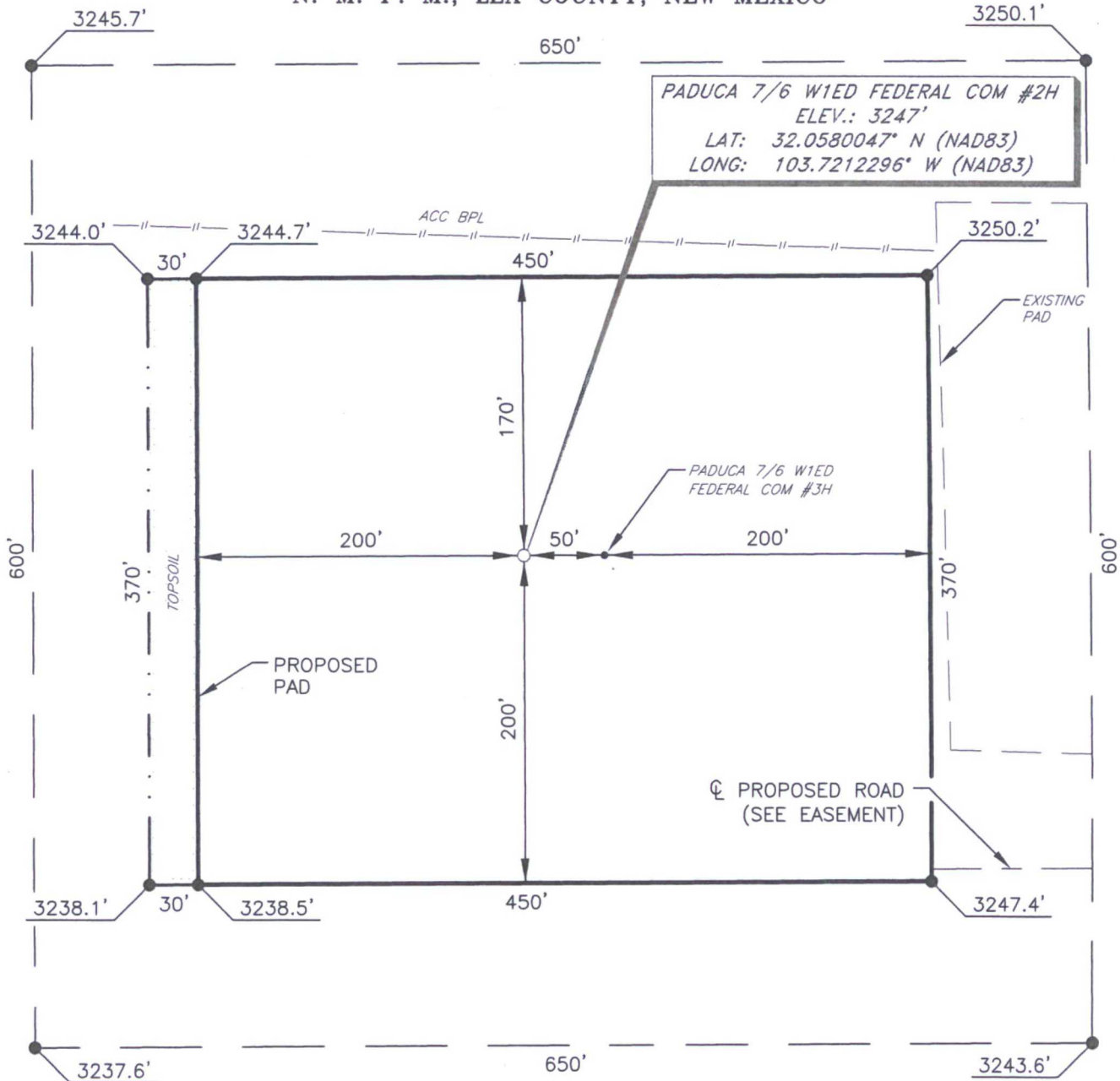

DIRECTIONS TO LOCATION

From the intersection of CR-1 (Orla Hwy.) and Pipeline Rd;
 Go West on Pipeline Rd. approx. 2.5 miles to a lease road on the left;
 Turn left and go South approx. 0.4 miles to a lease road on the right;
 Turn right and go West approx. 0.2 miles to an existing well pad;
 Turn left and go South to South edge of existing well pad to a proposed road;
 Go South for approx 65 feet and turn West, following proposed road approx. 450 feet to location on the right;



ART M. HO

MEWBOURNE OIL COMPANY
PROPOSED ACCESS ROAD FOR THE
PADUCA 7/6 FEDERAL COM WELL LOCATIONS
SECTION 7, T26S, R32E,
N. M. P. M., LEA CO., NEW MEXICO

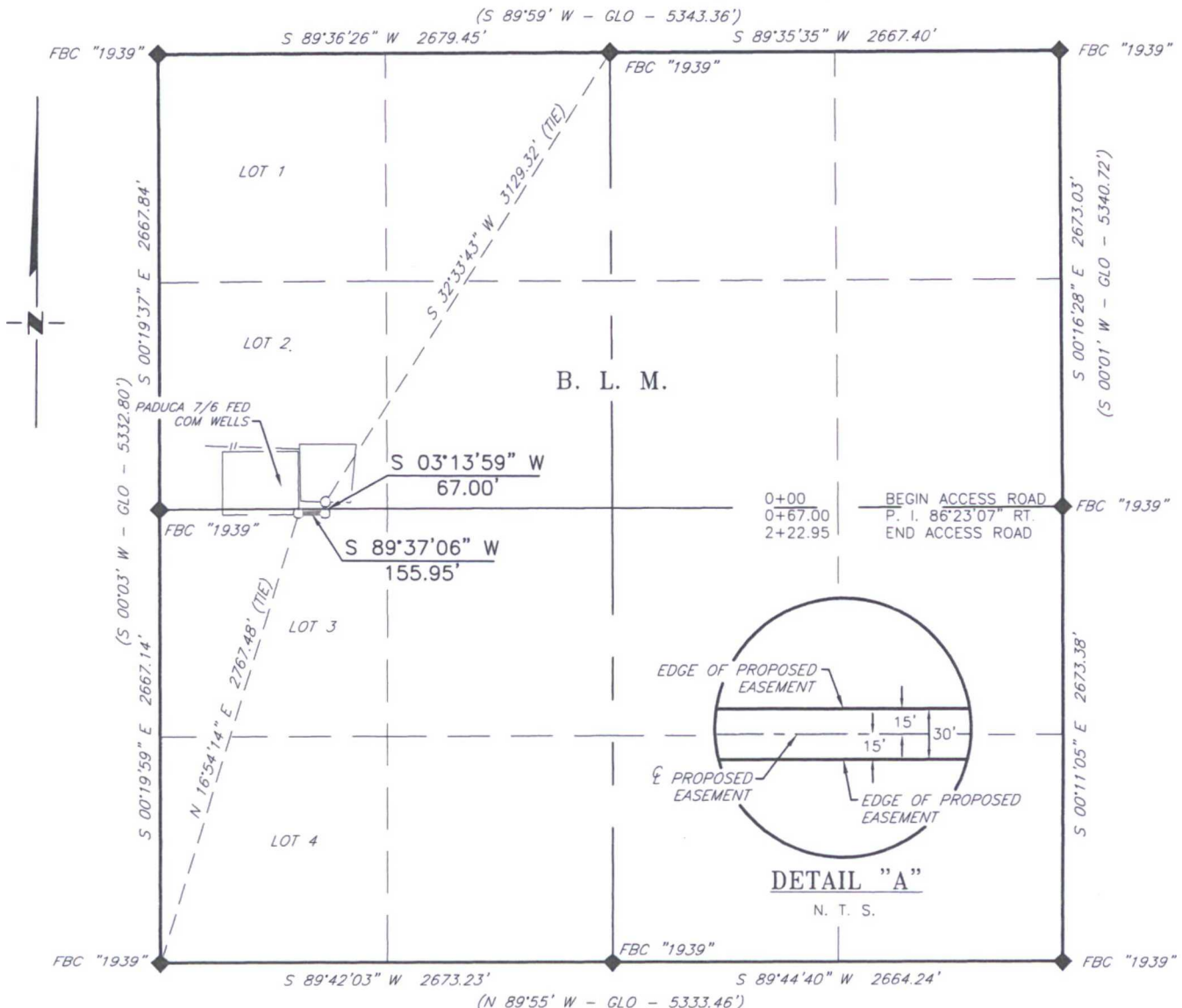

DESCRIPTION

A strip of land 30 feet wide, being 222.95 feet or 13.512 rods in length, lying in Section 7, Township 26 South, Range 32 East, N. M. P. M., Eddy County, New Mexico, being 15 feet left and 15 feet right of the following described survey of a centerline across B. L. M. land:

BEGINNING at Engr. Sta. 0+00, a point in Lot 2, Section 7, which bears, S 32°33'43" W, 3,129.32 feet from a brass cap, stamped "1939", found for the North quarter corner of Section 7;

Thence S 03°13'59" W, 67.00 feet, to Engr. Sta. 0+67.00, a P. I. of 86°23'07" right;

Thence S 89°37'06" W, 155.95 feet to Engr. Sta. 2+22.95, the End of Survey, a point in Lot 3, Section 7, which bears, N 16°54'14" E, 2,767.48 feet from a brass cap, stamped "1939", found for the Southwest corner of Section 7.

Said strip of land contains 0.154 acres, more or less, and is allocated by forties as follows:

SCALE: 1" = 1000'

0 500' 1000'

| | | |
|-------|-------------|-------------|
| LOT 2 | 2.530 Rods | 0.029 Acres |
| LOT 3 | 10.982 Rods | 0.125 Acres |

ERT M. HOW