

UNITED STATES
DEPARTMENT OF THE INTERIOR
BUREAU OF LAND MANAGEMENTFORM APPROVED
OMB NO. 1004-0137
Expires: January 31, 2018**SUNDRY NOTICES AND REPORTS ON WELLS**
Do not use this form for proposals to drill or to re-enter an abandoned well. Use form 3160-3 (APD) for such proposals.

OCD Hobbs

5. Lease Serial No.
NMNM02965A

6. If Indian, Allottee or Tribe Name

7. Unit or CA/Agreement, Name and/or No.

SUBMIT IN TRIPLICATE - Other instructions on page 2

1. Type of Well

☒ Oil Well ☐ Gas Well ☐ Other

2. Name of Operator

MEWBOURNE OIL COMPANY

Contact: JACKIE LATHAN

E-Mail: jlathan@mewbourne.com

3a. Address

P O BOX 5270
HOBBS, NM 88241

3b. Phone No. (include area code)

Ph: 575-393-5905

8. Well Name and No.

SALADO DRAW 10 W1PA FEDERAL 2H

9. API Well No.

30-025-42837-00-X1

4. Location of Well (Footage, Sec., T., R., M., or Survey Description)

Sec 15 T26S R33E NENE 250FNL 530FEL

11. County or Parish, State

LEA COUNTY, NM

12. CHECK THE APPROPRIATE BOX(ES) TO INDICATE NATURE OF NOTICE, REPORT, OR OTHER DATA

TYPE OF SUBMISSION	TYPE OF ACTION			
<input type="checkbox"/> Notice of Intent	<input type="checkbox"/> Acidize	<input type="checkbox"/> Deepen	<input type="checkbox"/> Production (Start/Resume)	<input type="checkbox"/> Water Shut-Off
<input checked="" type="checkbox"/> Subsequent Report	<input type="checkbox"/> Alter Casing	<input type="checkbox"/> Hydraulic Fracturing	<input type="checkbox"/> Reclamation	<input type="checkbox"/> Well Integrity
<input type="checkbox"/> Final Abandonment Notice	<input type="checkbox"/> Casing Repair	<input type="checkbox"/> New Construction	<input type="checkbox"/> Recomplete	<input checked="" type="checkbox"/> Other
	<input type="checkbox"/> Change Plans	<input type="checkbox"/> Plug and Abandon	<input type="checkbox"/> Temporarily Abandon	Well Spud
	<input type="checkbox"/> Convert to Injection	<input type="checkbox"/> Plug Back	<input type="checkbox"/> Water Disposal	

13. Describe Proposed or Completed Operation: Clearly state all pertinent details, including estimated starting date of any proposed work and approximate duration thereof. If the proposal is to deepen directionally or recomple horizontally, give subsurface locations and measured and true vertical depths of all pertinent markers and zones. Attach the Bond under which the work will be performed or provide the Bond No. on file with BLM/BIA. Required subsequent reports must be filed within 30 days following completion of the involved operations. If the operation results in a multiple completion or recompletion in a new interval, a Form 3160-4 must be filed once testing has been completed. Final Abandonment Notices must be filed only after all requirements, including reclamation, have been completed and the operator has determined that the site is ready for final inspection.

06/09/17...MI Patterson/UT1 rig #231 & spud 17 1/2" hole. TD'd hole @ 1043'.
Ran 1033' of 13 3/8" 54.5# J55 ST&C csg. Cemented with 675 sks Class C w/additives. Mixed @ 13.5#/g w/1.75 yd. Tailed w/200 sks Class C w/1% CaCl2. Mixed @ 14.8#/g w/1.33 yd. Plug down @ 1:15 A.M. 06/10/17. Circ 200 sks cement to pit. Tested BOPE to 10000# & Annular to 5000#. Tested standpipe & mud lines to the pumps to 5000#. At 4:15 P.M. 06/11/17, tested csg to 1500# for 30 minutes, held OK. Drilled out with 12 1/4" bit. FIT test to 10.0 PPG EMW.

Charts & Schematic attached

Bond on file: NM1693 nationwide & NMB000919

14. I hereby certify that the foregoing is true and correct.

Electronic Submission #381101 verified by the BLM Well Information System
For MEWBOURNE OIL COMPANY, sent to the Hobbs
Committed to AFMSS for processing by PRISCILLA PEREZ on 07/19/2017 (17PP0467SE)

Name (Printed/Typed) JACKIE LATHAN

Title AUTHORIZED REPRESENTATIVE

Signature (Electronic Submission)

Date 07/12/2017

THIS SPACE FOR FEDERAL OR STATE OFFICE USE

Approved By

ACCEPTED

OMAR ALOMAR
Title PETROLEUM ENGINEER

Date 08/04/2017

Conditions of approval, if any, are attached. Approval of this notice does not warrant or certify that the applicant holds legal or equitable title to those rights in the subject lease which would entitle the applicant to conduct operations thereon.

Office Hobbs

Title 18 U.S.C. Section 1001 and Title 43 U.S.C. Section 1212, make it a crime for any person knowingly and willfully to make to any department or agency of the United States any false, fictitious or fraudulent statements or representations as to any matter within its jurisdiction.

(Instructions on page 2)

** BLM REVISED ** BLM REVISED ** BLM REVISED ** BLM REVISED ** BLM REVISED **

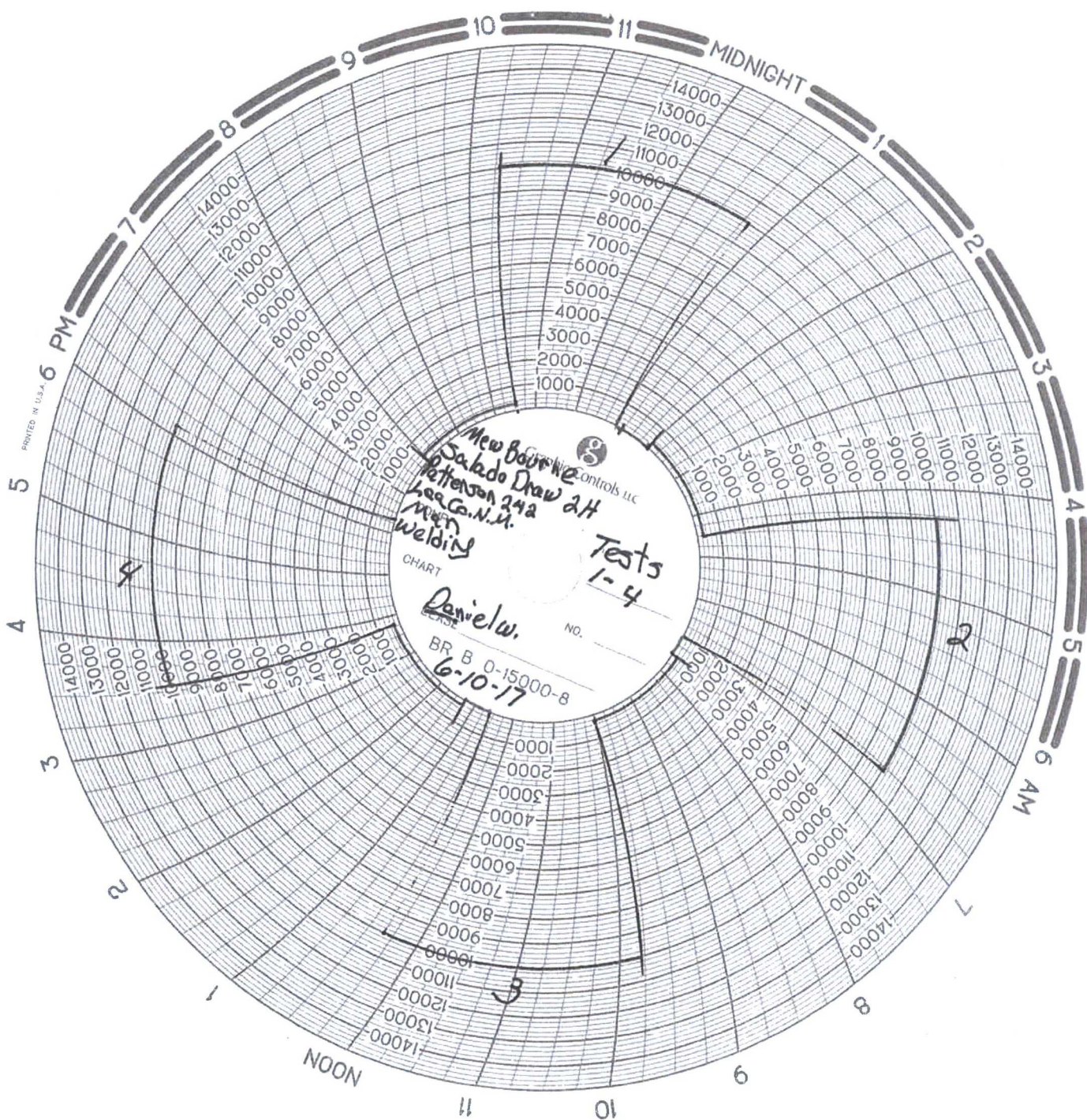

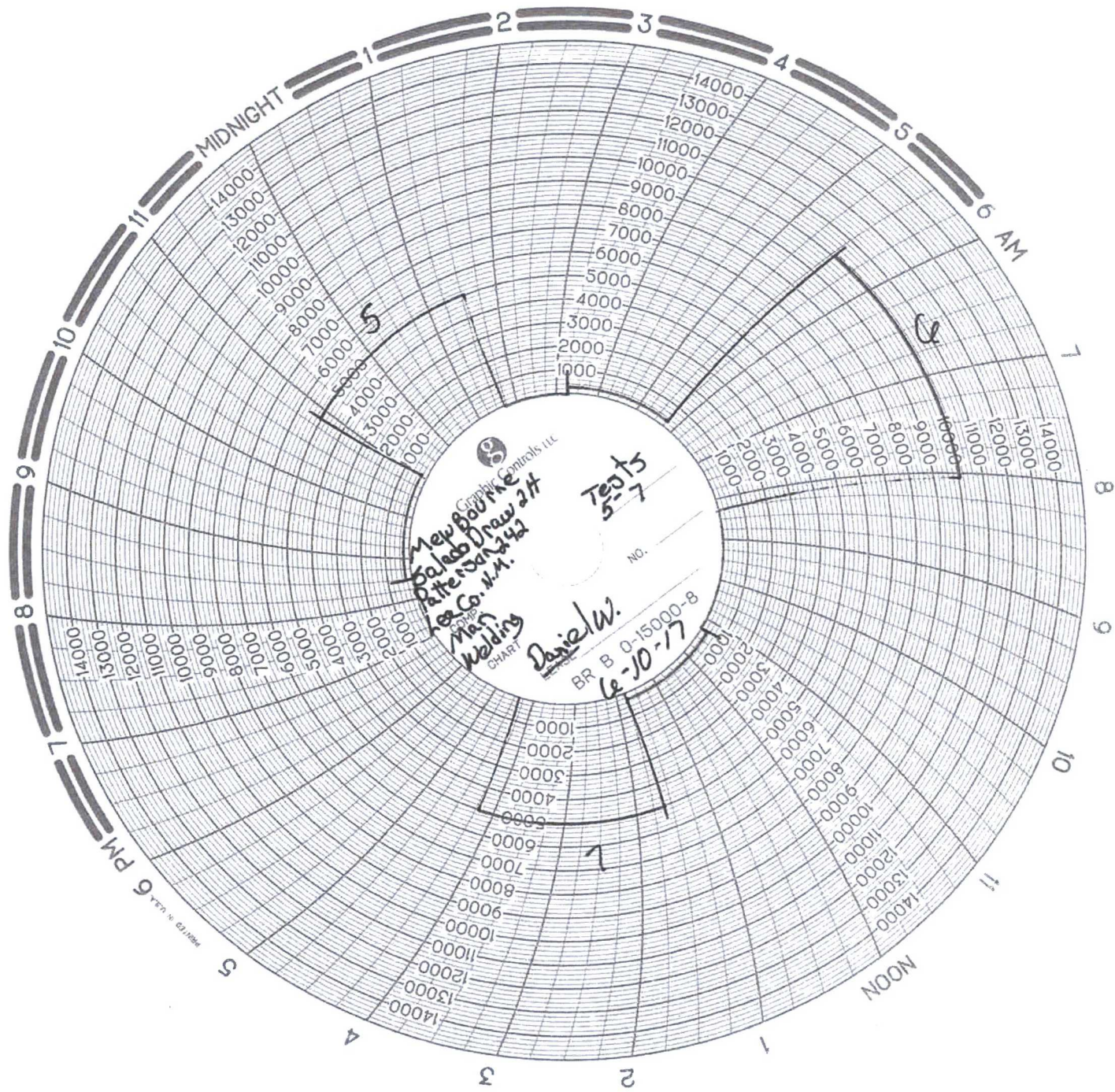

PRINTED IN U.S.A.

6 PM

7

8

9

10

11

MIDNIGHT

1

2

3

4

5

6 AM

7

8

9

10

11

NOON

1

2

3

4

5

NO.

CHART

BR 8 0150000
6-10-77

Decker

Wentworth & Co.
Salem, N.H.
Wentworth & Co.
Salem, N.H.
Wentworth & Co.
Salem, N.H.

7-11

3

1000

2000

3000

4000

5000

6000

7000

8000

9000

10000

11000

12000

13000

14000

15000

16000

17000

18000

19000

20000

21000

22000

23000

24000

25000

26000

27000

28000

29000

30000

31000

32000

33000

34000

35000

36000

37000

38000

39000

40000

41000

42000

43000

44000

45000

46000

47000

48000

49000

50000

51000

52000

53000

54000

55000

56000

57000

58000

59000

60000

61000

62000

63000

64000

65000

66000

67000

68000

69000

70000

71000

72000

73000

74000

75000

76000

77000

78000

79000

80000

81000

82000

83000

84000

85000

86000

87000

88000

89000

90000

91000

92000

93000

94000

95000

96000

97000

98000

99000

100000

101000

102000

103000

104000

105000

106000

107000

108000

109000

110000

111000

112000

113000

114000

115000

116000

117000

118000

119000

120000

121000

122000

123000

124000

125000

126000

127000

128000

129000

130000

131000

132000

133000

134000

135000

136000

137000

138000

139000

140000

141000

142000

143000

144000

145000

146000

147000

148000

149000

150000

151000

152000

153000

154000

155000

156000

157000

158000

159000

160000

161000

162000

163000

164000

165000

166000

167000

168000

169000

170000

171000

172000

173000

174000

175000

176000

177000

178000

179000

180000

181000

182000

183000

184000

185000

186000

187000

188000

189000

190000

191000

192000

193000

194000

195000

196000

197000

198000

199000

200000

201000

202000

203000

204000

205000

206000

207000

208000

209000

210000

211000

212000

213000

214000

215000

216000

217000

218000

219000

220000

221000

222000

223000

224000

225000

226000

227000

228000

229000

230000

231000

232000

233000

234000

235000

236000

237000

238000

239000

240000

241000

242000

243000

244000

245000

246000

247000

248000

249000

250000

251000

252000

253000

254000

255000

256000

257000

258000

259000

260000

261000

262000

263000

264000

265000

266000

267000

268000

269000

270000

271000

272000

273000

274000

275000

276000

277000

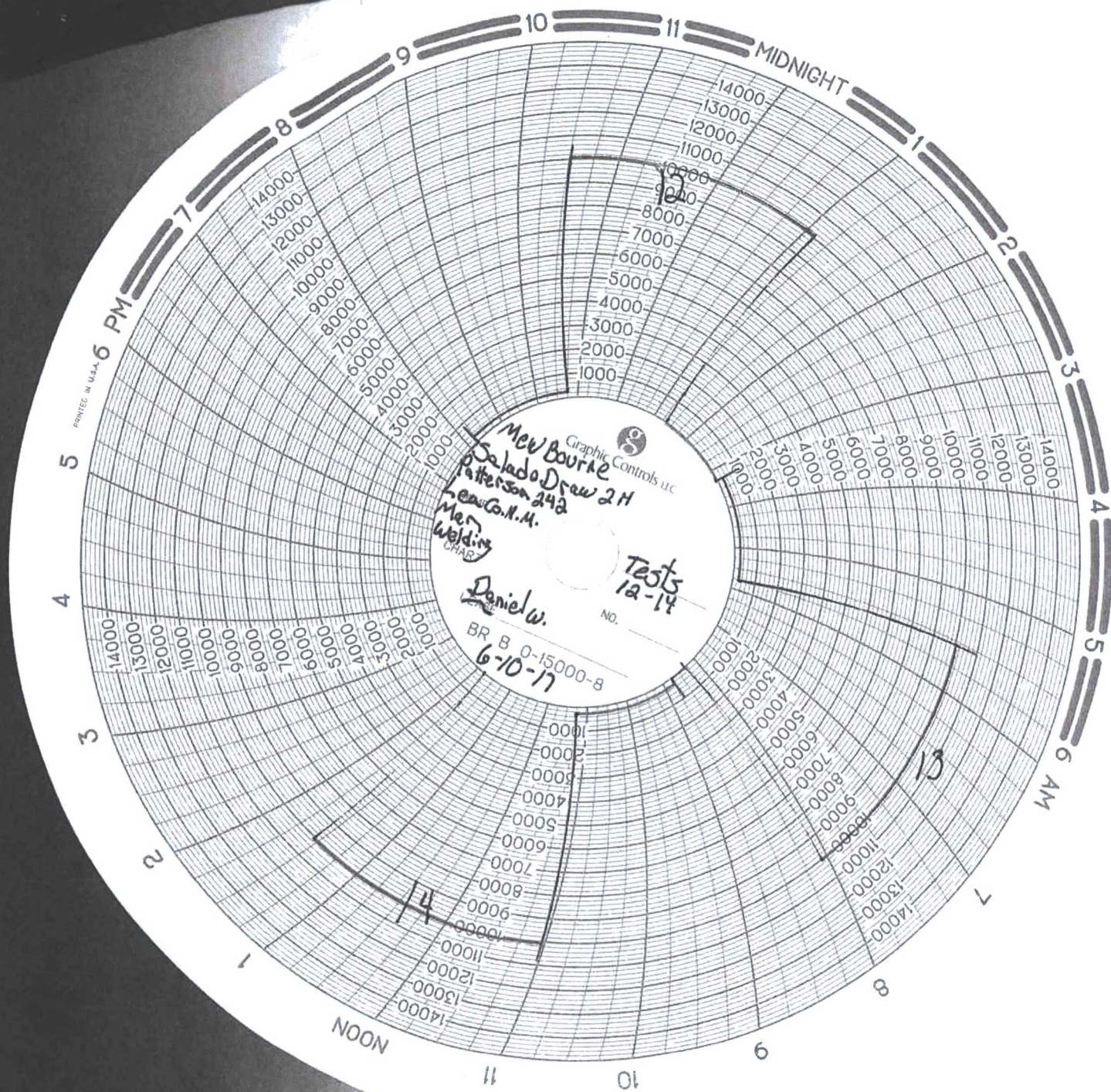

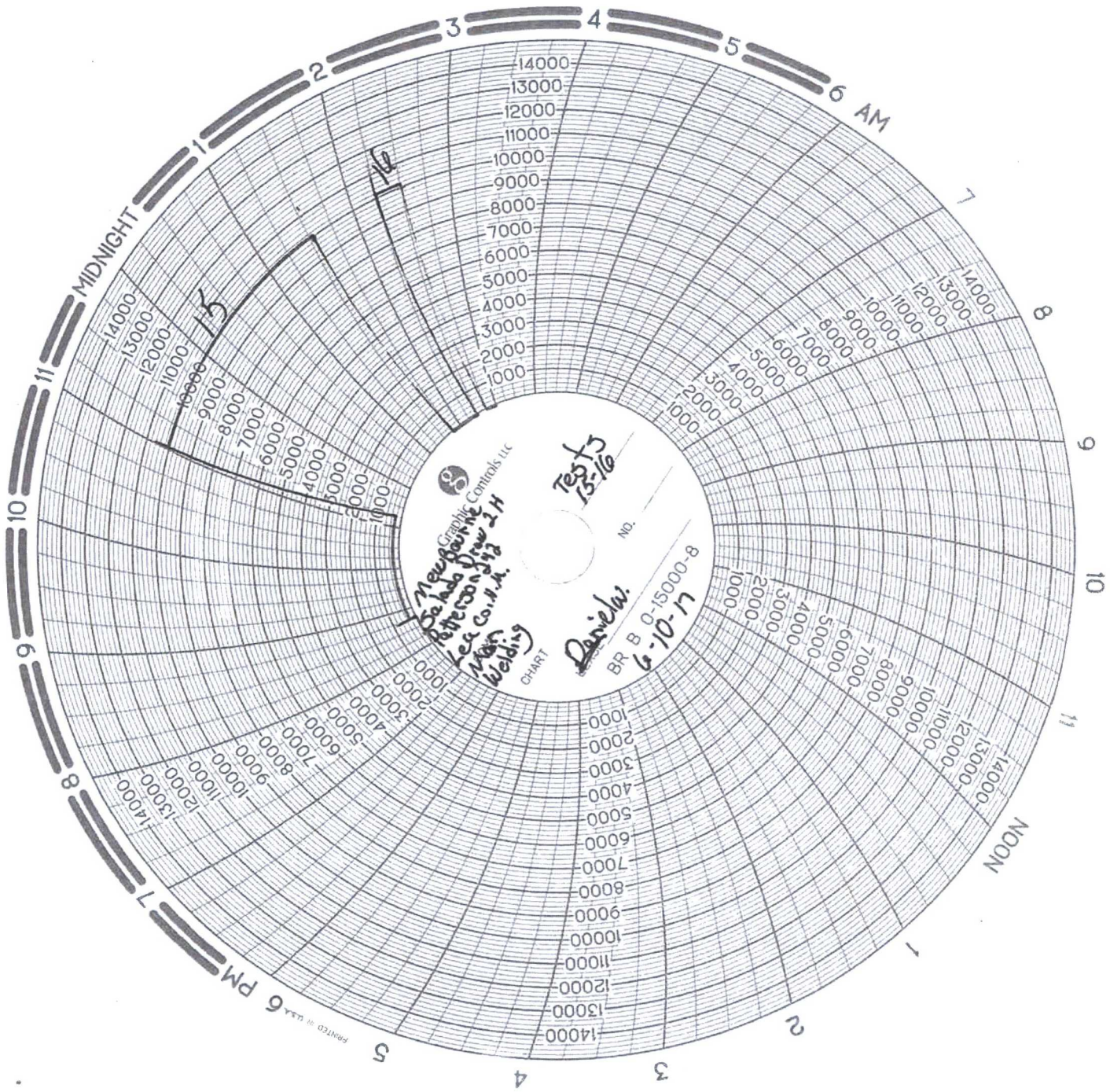

Newport Inc
Graphic Controls LLC
Do not draw 2H
Peterson 3/2
Lee Co. H.A.
Welding
CHART

Tests
13-16

Daniels

BR B 0-15000 B
4-10-17

No.

PRINTED IN U.S.A.



MAN
WELDING SERVICES

WELDING • BOP TESTING
NIPPLE UP SERVICE • BOP LIFTS • TANDEM
MUD AND GAS SEPARATORS
Lovington, NM • 575-396-4540

Pg. 1 of 2

Company: Newbourne Date: 6-10-17 Invoice # 85213
Lease: Salado Draw 10 WIPA 2H 2H Drilling Contractor: Patterson Rig # 242
Plug Size & Type: 12" Drill Pipe Size: 4 1/8 IF Tester: Daniel Wakeford
Required BOP: 10,000 Installed BOP: 10,000

Appropriate Casing Valve Must Be Open During BOP Test

* Check Valve Must Be Open/Disabled To Test Kill Line Valves *

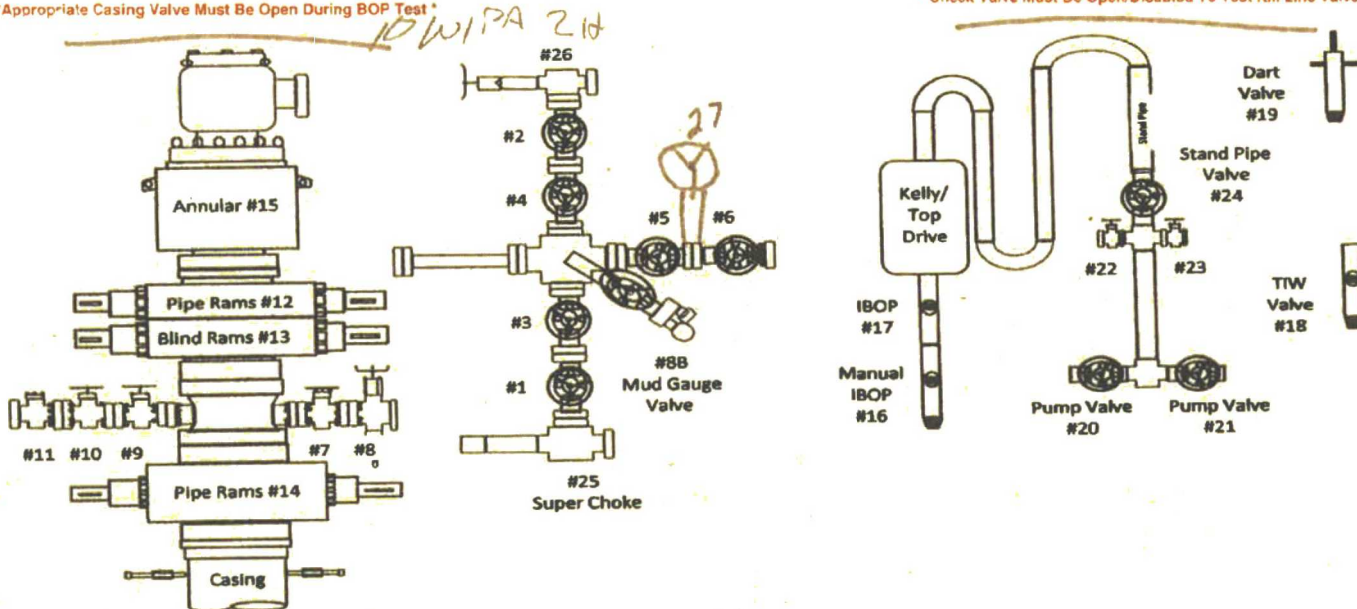

TEST #	ITEMS TESTED	TEST LENGTH	LOW PSI	HIGH PSI	REMARKS
1	TRUCK	10	250	10,000	
2	12, 9, 3, 4, 5, 8B	10	250	10,000	
3	12, 10, 8	10	250	10,000	
4	12, 10, 7	10	250	10,000	
5	15, 10, 7	10	250	5000	
6	14	10	250	10,000	
7	20, 21, 22, 23	10	250	5000	
8	24	10	250	5000	
9	17	10	250	10,000	
10	16	10	250	10,000	
11	18	10	250	10,000	
12	19	10	250	10,000	
13	18 XT 39	10	250	10,000	
14	19 XT 39	10	250	10,000	
15	13, 11, 1, 2, 6, 27	10	250	10,000	
16	13, 11, 25, 26, 6, 27	Bump test	—	10,000	

Pass

MAN WELDING SERVICES, INC

Company Mewbourne Date 6-10-17
Lease Salado Draw 2H ^{10 WIPA 2H} County Lea N.M.
Drilling Contractor Patterson Plug & Drill Pipe Size 12" 4 1/2 IF
Accumulator Pressure: 300 Manifold Pressure: 1500 Annular Pressure: 650

Accumulator Function Test - OO&GO#2

To Check - USABLE FLUID IN THE NITROGEN BOTTLES (III.A.2.c.i. or ii or iii)

- Make sure all rams and annular are open and if applicable HCR is closed.
 - Ensure accumulator is pumped up to working pressure! (Shut off all pumps)
1. Open HCR Valve. (If applicable)
 2. Close annular.
 3. Close **all** pipe rams.
 4. Open one set of the pipe rams to simulate closing the blind ram.
 5. For 3 ram stacks, open the annular to achieve the 50+ % safety factor. (5M and greater systems).
 6. **Record remaining pressure** 1800 **psi. Test Fails if pressure is lower than required.**
- a. {950 psi for a 1500 psi system} b. {1200 psi for a 2000 & 3000 psi system }
7. If annular is closed, open it at this time and close HCR.

To Check - PRECHARGE ON BOTTLES OR SPHERICAL (III.A.2.d.)

- Start with manifold pressure at, or above, maximum acceptable pre-charge pressure:
 - a. {800 psi for a 1500 psi system} b. {1100 psi for 2000 and 3000 psi system}
1. Open bleed line to the tank, slowly. (**gauge needle will drop at the lowest bottle pressure**)
 2. Close bleed line. Barely bump electric pump and see what pressure the needle jumps up to.
 3. **Record pressure drop** 1000 **psi. Test fails if pressure drops below minimum.**
- **Minimum:** a. {700 psi for a 1500 psi system} b. {900 psi for a 2000 & 3000 psi system}

To Check - THE CAPACITY OF THE ACCUMULATOR PUMPS (III.A.2.f.)

- Isolate the accumulator bottles or spherical from the pumps & manifold.
 - Open the bleed off valve to the tank, {manifold psi should go to 0 psi} close bleed valve.
1. Open the HCR valve, {if applicable}
 2. Close annular
 3. With **pumps** only, time how long it takes to regain the required manifold pressure.
 4. **Record elapsed time** 53sec. **Test fails if it takes over 2 minutes.**
- a. {950 psi for a 1500 psi system} b. {1200 psi for a 2000 & 3000 psi system}