

Submit 1 Copy To Appropriate District Office
District I - (575) 393-6161
1625 N. French Dr., Hobbs, NM 88240
District II - (575) 748-1283
811 S. First St., Artesia, NM 88210
District III - (505) 334-6178
1000 Rio Brazos Rd., Aztec, NM 87410
District IV - (505) 476-3460
1220 S. St. Francis Dr., Santa Fe, NM 87505

State of New Mexico
Energy, Minerals and Natural Resources

Form C-103
Revised August 1, 2011

OIL CONSERVATION DIVISION
1220 South St. Francis Dr.
Santa Fe, NM 87505

WELL API NO. 30-025- 10788 10790
5. Indicate Type of Lease STATE FEE XX
6. State Oil & Gas Lease No.
7. Lease Name or Unit Agreement Name E.L. Steeler
8. Well Number 008
9. OGRID Number 025504
10. Pool name or Wildcat Jalmat; TANSELL-YATES-TRURS (GAS)

SUNDRY NOTICES AND REPORTS ON WELLS
(DO NOT USE THIS FORM FOR PROPOSALS TO DRILL OR TO DEEPEN OR PLUG BACK TO A DIFFERENT RESERVOIR. USE "APPLICATION FOR PERMIT" (FORM C-101) FOR SUCH PROPOSALS.)

1. Type of Well: Oil Well ☒ Gas Well Other

2. Name of Operator
Yarbrough Oil LP

3. Address of Operator
P.O. Box 1769 Eunice, NM 8823

4. Well Location
Unit Letter G : 1980 feet from the North line and 1980 feet from the East line
Section 17 Township 23S Range 37E NMPM Lea County

11. Elevation (Show whether DR, RKB, RT, GR, etc.)

12. Check Appropriate Box to Indicate Nature of Notice, Report or Other Data

NOTICE OF INTENTION TO:

PERFORM REMEDIAL WORK ☐ PLUG AND ABANDON ☒
TEMPORARILY ABANDON ☐ CHANGE PLANS ☐
PULL OR ALTER CASING ☐ MULTIPLE COMPL ☐
DOWNHOLE COMMINGLE ☐

OTHER: ☐

SUBSEQUENT R

REMEDIAL WORK ☐
COMMENCE DRILLING OPNS. ☐
CASING/CEMENT JOB ☐

OTHER: ☐

INT TO P&A **INT**
P&A NR
P&A R

13. Describe proposed or completed operations. (Clearly state all pertinent details, and give pertinent dates, including estimated date of starting any proposed work). SEE RULE 19.15.7.14 NMAC. For Multiple Completions: Attach wellbore diagram of proposed completion or recompletion.

SEE ATTACHED

I hereby certify that the information above is true and complete to the best of my knowledge and belief.

SIGNATURE [Signature] TITLE Agent DATE 8/28/2017

Type or print name John R. Stearns, Jr. E-mail address: bobbystearns1@yahoo.com PHONE: 575-760-2482

For State Use Only

APPROVED BY: [Signature] TITLE Petroleum Engr. Specialist DATE 08/29/2017

Conditions of Approval (if any):

NOTIFY OCD 24 HOURS PRIOR TO
BEGINNING PLUGGING OPERATIONS

P&A Procedures
E.L. Steeler #8
API 30-025-10790

*TAG CIBP @
3100'*

1. POOH with tubing and make gauge ring run. Set 7" CIBP at 2543". Circulated MLF and test casing. Spot 30 sx cement on top of CIBP. This plug will cover the top of the salt.
2. Perforate 7" casing at 1170' and squeeze with 50 sx cement. WOC and tag above 1070'. Top of Salt and Surface Shoe Plug.
3. Perforate 7" casing at 250'. Pump cement down 7" casing to perforations at 250' and up annulus to surface.
4. Cut off wellhead. Insure both strings have cement to surface. Install marker and cut off anchors.

All fluids will be circulated to a steel pit.

Yarborough Oil, LP
E.L. Steeler #8
API 30-025-10790
WBD Before PA

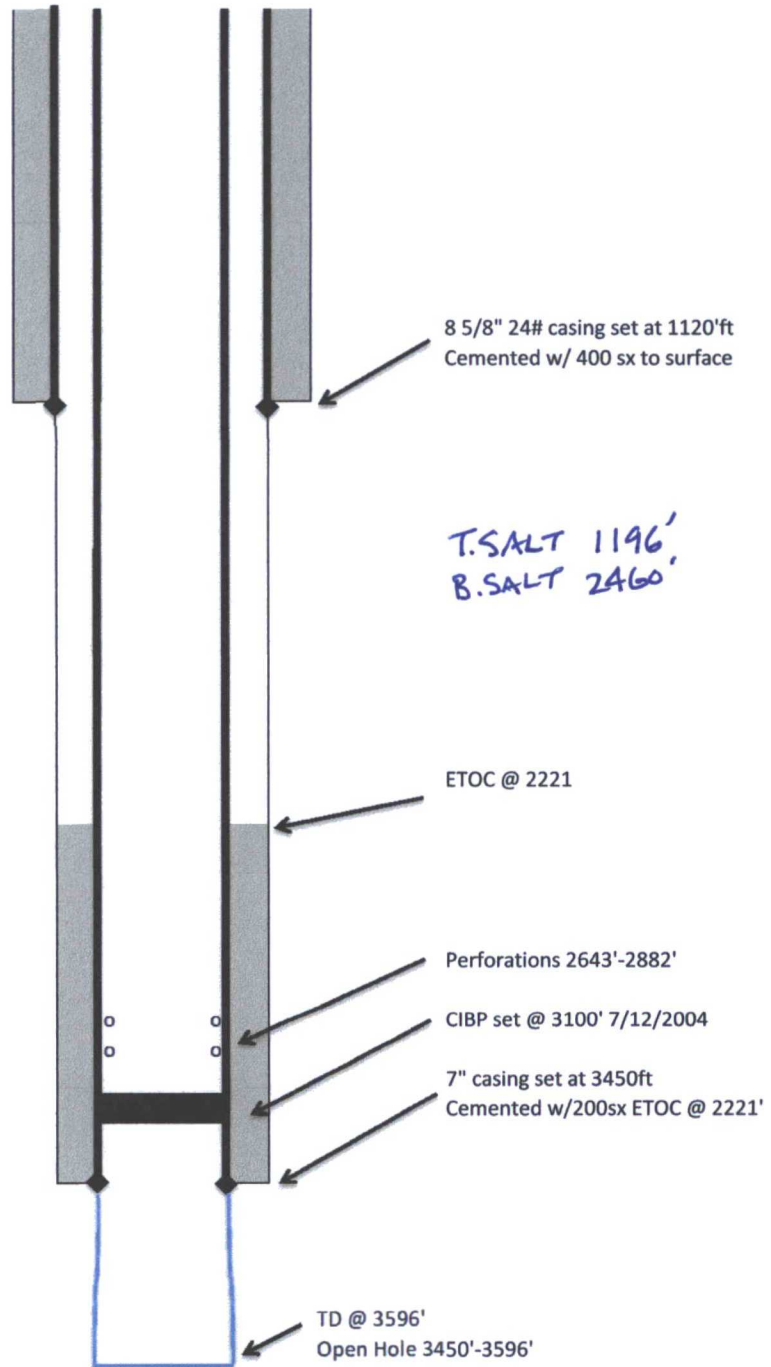

Yarborough Oil, LP
E.L. Steeler #8
API 30-025-10790
WBD After PA

